



**MERGER BY CONTIGUITY
OF PROPERTIES SITUATED
WITHIN UNINCORPORATED EL PASO COUNTY**

By this document, it is hereby acknowledged that the properties listed below are merged together pursuant to Section 35.2 K., Nonconforming Lot or Parcel and Merger by Contiguity, of the El Paso County Land Development Code.

12-19-00: PLEASE NOTE: **(PLEASE TYPE)**
THIS MERGER FORM WILL NOT BE PROCESSED UNLESS IT IS TYPED.
The property owner(s) formalizing the merger by contiguity are:
ORTIZ/MUNOZ: De Sandra L. Ortiz and Valdez Augustina Munoz

Location of merged property:
Lot 4 and Lot 5; BLOCK10; ROCK CREEK MESA SUB ADD 2

Current Tax Schedule number(s):
6530309019

Legal Description:
Lot 4 and Lot 5; BLOCK10; ROCK CREEK MESA SUB ADD 2

The properties described above have merged together pursuant to Section 35.2 K. of the El Paso County Land Development Code and are considered as one (1) parcel for purposes of zoning administration as the properties do not contain the required minimum lot area as specified within the RM30 zoning district which is applicable to this property.

No portion of this merged property shall be sold or conveyed away individually or separately unless said portion and/or remaining portion:

- 1) Is brought into compliance with the zoning on the property, or
- 2) Is otherwise approved by El Paso County in accordance with applicable regulations.

Property Owner(s) signature:

X Agustina Munoz Valdez
Sandra Valdez

Date: 06-05-18

Date: 06-05-18

NOTE: Merger does not relieve the property of compliance with regulations or criteria of other agencies or departments or of other applicable sections of the Land Development Code, except as otherwise expressly provided for in subsection K.

Merger does not eliminate lot lines or any easements associated with the property.

Merger does not guarantee that the affected parcel will be considered as a "buildable parcel."

SUBMITTED IN CONFORMANCE WITH SECTION 35.2 K.
OF THE EL PASO COUNTY LAND DEVELOPMENT CODE

6/26/18
Date

[Signature]
Director, El Paso County Planning Department

Exhibit A: Merger Map

MER-18-005

Exhibit "A"

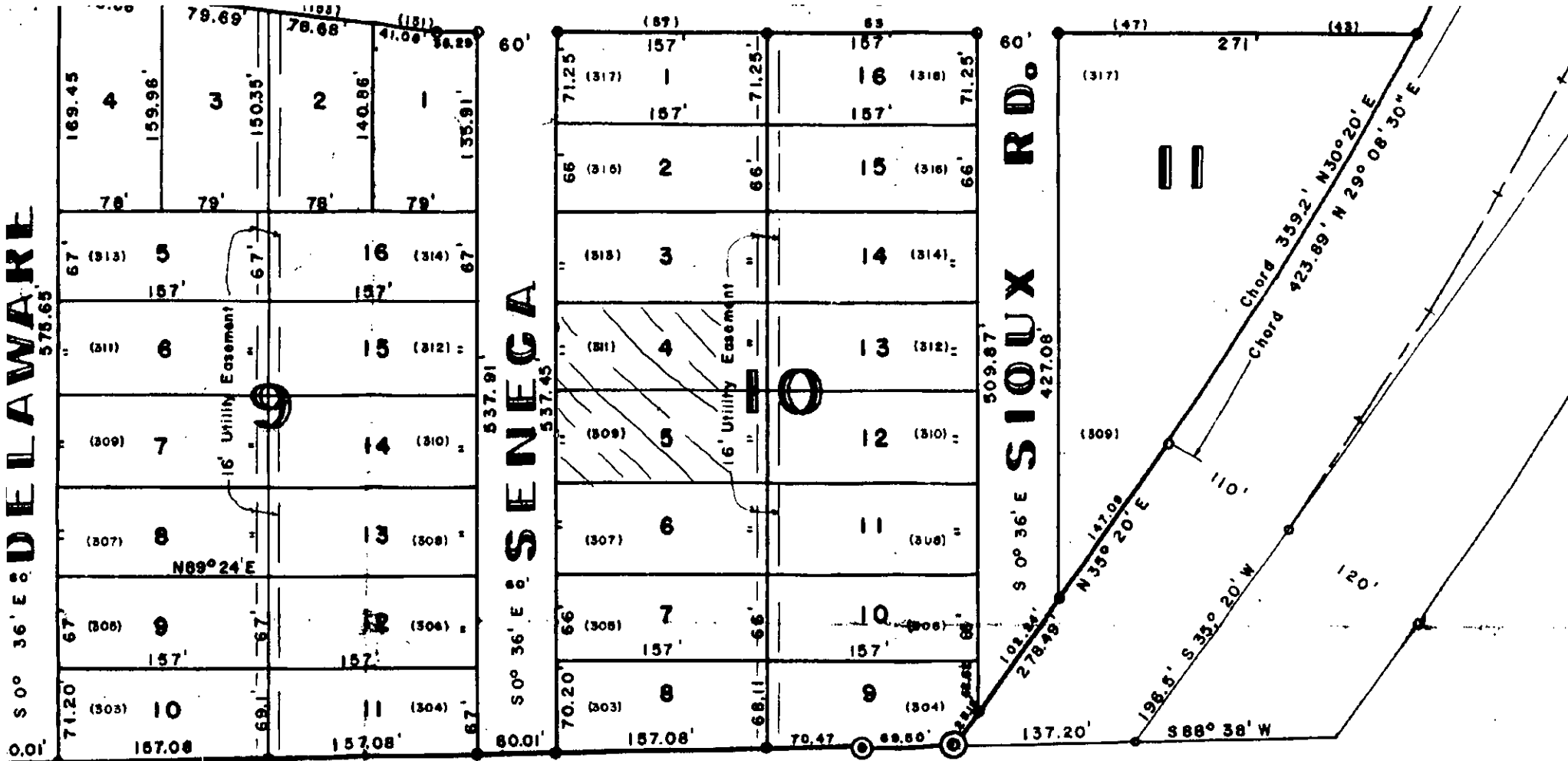

☒ Lots to be merged