

KNOW ALL MEN BY THESE PRESENTS:

The undersigned, OGC RE2 LLC, a Colorado limited liability company, being the owner of the following described tract of land:

TO WIT (DEED DESCRIPTION):

Tract 2: A tract of land located in the Southwest 1/4 of Section 33, Township 13 South, Range 63 West of the 6th Principal Meridian, El Paso County, State of Colorado, described as follows:

Commencing at the Southwest corner of said Section 33; thence South 89°29'18" East coincident with the South line of said Section 33, a distance of 583.72 feet to the Point of Beginning of a tract of land described herein; thence North 00°52'15" East, a distance of 2633.76 feet; thence South 89°29'18" East, a distance of 577.00 feet; thence South 00°43'29" West, a distance of 2633.72 feet; thence North 89°29'18" West coincident with the South line of said Section 33, a distance of 583.72 feet to the Point of Beginning, County of El Paso, State of Colorado.

Tract 3: A tract of land located in the Southwest 1/4 of Section 33, Township 13 South, Range 63 West of the 6th principal meridian, El Paso County, State of Colorado, described as follows:

Commencing at the Southwest corner of said Section 33; thence South 89°29'18" East coincident with the South line of said Section 33, a distance of 1167.44 feet to the Point of Beginning; thence North 00°43'29" East, a distance of 2633.72 feet; thence South 89°29'18" East, a distance of 577.00 feet; thence South 00°34'42" West, a distance of 2633.71 feet; thence North 89°29'18" West coincident with the South line of said Section 33, a distance of 583.72 feet to the Point of Beginning, County of El Paso, State of Colorado.

DEDICATION:

The undersigned, being all the Owners, Mortgages, Beneficiaries of Deeds of Trust and holders of other interests in the land described herein, have laid out, subdivided, and platted said lands into lots and easements as shown hereon under the name and subdivision of "JOYFUL VIEW". The utility easements shown hereon are hereby dedicated for public utilities and communication systems and other purposes as shown hereon. The entities responsible for providing the services for which the easements are established are hereby granted the perpetual right of ingress and egress from and to adjacent properties for installation, maintenance, and replacement of utility lines and related facilities.

IN WITNESS WHEREOF:

The aforementioned Kevin O'Neil, as Owner of OGC RE2 LLC, a Colorado limited liability company, has executed this instrument this _____ day of _____, 2023 A.D.

Kevin O'Neil, Owner

NOTARIAL:

STATE OF COLORADO)
COUNTY OF EL PASO) SS
The foregoing instrument was acknowledged before me this _____ day of _____, 2023 A.D. by Kevin O'Neil

Witness my hand and seal
Address

My Commission expires

SURVEYOR'S CERTIFICATE:

I, Tim Sloan, a duly registered Professional Land Surveyor in the State of Colorado, do hereby certify that this plat truly and correctly represents the results of a survey made on March 16, 2023, by me or under my direct supervision and that all monuments exist as shown hereon; that mathematical closure errors are less than 1:10,000; and that said plat has been prepared in full compliance with all applicable laws of the State of Colorado dealing with monuments, subdivision, or surveying of land and all applicable provisions of the El Paso County Land Development Code.

I attest on this _____ day of _____, 20____.

Tim Sloan, Professional Land Surveyor Date

Colorado Registered PLS #



BOARD OF COUNTY COMMISSIONERS CERTIFICATE:

This Plat JOYFUL VIEW SUBDIVISION was approved for filing by the El Paso County, Colorado Board of County Commissioners on the _____ day of _____, 2023, subject to any notes specified hereon and any conditions included in the resolution of approval.

Chair, Board of County Commissioners

Agency

911 Authority - El Paso/Teller County

Director, Planning and Community Deve

NOTES:

- 1. NO GAPS OR OVERLAPS EXIST.
2. THERE ARE NO LINES OF POSSESSION THAT AFFECT THIS SURVEY.
3. PARENT TRACT IS RECORDED AS INSTRUMENT #205900168, CLERK & RECORDERS OFFICE, EL PASO COUNTY, COLORADO.
4. ALL BUILDING SETBACK REQUIREMENTS SHALL BE DETERMINED BY THE ZONING DISTRICT, UNLESS OTHERWISE NOTED.
5. THIS SURVEY DOES NOT CONSTITUTE A TITLE SEARCH BY SMH CONSULTANTS, TO DETERMINE OWNERSHIP OR EASEMENTS OF RECORD. FOR INFORMATION REGARDING EASEMENTS, AND RIGHT OF WAY, SMH CONSULTANTS RELIED UPON THE TITLE POLICY PREPARED BY HERITAGE TITLE COMPANY INC., DATED
6. BASIS OF BEARINGS IS THE SOUTH LINE OF SECTION 33, TOWNSHIP 13 SOUTH, RANGE 63 WEST, MONUMENTED AS SHOWN AND ASSUMED TO BEAR NORTH 89 DEGREES 29 MINUTES 18 SECONDS WEST, 583.72 FEET.
7. SEWAGE TREATMENT IS THE RESPONSIBILITY OF EACH INDIVIDUAL PROPERTY OWNER. THE EL PASO COUNTY PUBLIC HEALTH DEPARTMENT MUST APPROVE EACH SYSTEM AND, IN SOME CASES, THE DEPARTMENT MAY REQUIRE AN ENGINEER-DESIGNED SYSTEM PRIOR TO PERMITTING APPROVAL.
8. INDIVIDUAL WELLS ARE THE RESPONSIBILITY OF EACH PROPERTY OWNER. PERMITS FOR INDIVIDUAL WELLS MUST BE OBTAINED FROM THE STATE ENGINEER WHO BY LAW HAS THE AUTHORITY TO SET CONDITIONS FOR THE ISSUANCE OF THESE
9. THE ADDRESSES EXHIBITED ON THIS PLAT ARE FOR INFORMATIONAL PURPOSES
10. THE FOLLOWING NOTES APPLY TO THIS SUBDIVISION:
11. THE FOLLOWING NOTES APPLY TO THIS SUBDIVISION:
12. THE FOLLOWING NOTES APPLY TO THIS SUBDIVISION:
13. NO DRIVEWAY SHALL BE ESTABLISHED UNLESS AN ACCESS PERMIT HAS BEEN GRANTED BY EL PASO COUNTY. INDIVIDUAL LOT PURCHASERS ARE RESPONSIBLE FOR CONSTRUCTING DRIVEWAYS, INCLUDING NECESSARY DRAINAGE CULVERTS FROM ELLAS WAY PER LAND DEVELOPMENT CODE SECTION 6.3.3.C.2 AND 6.3.3.C.3.
14. DUE TO THEIR LENGTH, SOME OF THE DRIVEWAYS WILL NEED TO BE SPECIFICALLY APPROVED BY THE ELLICOTT FIRE PROTECTION DISTRICT.
15. NO STRUCTURES OR MAJOR MATERIAL STORAGE ACTIVITIES ARE PERMITTED WITHIN THE DESIGNATED DRAINAGE EASEMENTS, EXCEPT FENCES. FENCES SHALL NOT IMPEDE RUNOFF FROM REACHING DRAINAGE SWALES.
16. THE SUBDIVIDER(S) AGREES ON BEHALF OF HIM/HERSELF AND ANY DEVELOPER OR BUILDER SUCCESSORS AND ASSIGNEES THAT SUBDIVIDER AND/OR SAID SUCCESSORS AND ASSIGNS SHALL BE REQUIRED TO PAY TRAFFIC IMPACT FEES IN ACCORDANCE WITH EL PASO COUNTY ROAD IMPACT FEE PROGRAM RESOLUTION (RESOLUTION NO. 19-171), OR ANY AMENDMENTS THERETO, AT OR PRIOR TO THE TIME OF BUILDING PERMIT SUBMITTALS. THE FEE OBLIGATION, IF NOT PAID AT FINAL PLAT RECORDING, SHALL BE DOCUMENTED ON ALL SALES DOCUMENTS AND PLAT NOTES TO ENSURE THAT A TITLE SEARCH WOULD FIND THE FEE OBLIGATION BEFORE SALE OF THE PROPERTY.
17. MAILBOXES SHALL BE INSTALLED IN ACCORDANCE WITH ALL EL PASO COUNTY AND UNITED STATES POSTAL SERVICE REGULATIONS.
18. THE FOLLOWING REPORTS HAVE BEEN SUBMITTED IN ASSOCIATION WITH THE FINAL PLAT FOR THIS SUBDIVISION AND ARE ON FILE AT THE EL PASO COUNTY PLANNING AND COMMUNITY DEVELOPMENT DEPARTMENT: DRAINAGE REPORT, WATER RESOURCES REPORT, WASTEWATER DISPOSAL REPORT, GEOLOGY AND SOILS REPORT, FIRE PROTECTION REPORT, WATERSHED REPORT, WASTEWATER TREATMENT SYSTEM REPORT, AND TRAFFIC STUDY.
19. THE ADDRESSES EXHIBITED ON THIS PLAT ARE FOR INFORMATIONAL PURPOSES
20. THE FOLLOWING NOTES APPLY TO THIS SUBDIVISION:
21. THE FOLLOWING NOTES APPLY TO THIS SUBDIVISION:
22. THE FOLLOWING NOTES APPLY TO THIS SUBDIVISION:
23. ELECTRIC SERVICE FOR THIS SUBDIVISION IS PROVIDED BY MOUNTAIN VIEW ELECTRIC ASSOCIATION SUBJECT TO PROVIDERS' RULES, REGULATIONS AND SPECIFICATIONS.
24. THE FOLLOWING NOTES APPLY TO THIS SUBDIVISION:
25. A "GEOLOGY AND SOILS EVALUATION REPORT, PROPOSED JOYFUL VIEW SUBDIVISION, EL PASO COUNTY, COLORADO", PREPARED BY ENTECH ENGINEERING IS HELD UNDER THE JOYFUL VIEW SUBDIVISION AT THE EL PASO COUNTY PLANNING AND COMMUNITY DEVELOPMENT DEPARTMENT. GEOLOGIC HAZARDS THAT WOULD PRECLUDE THE PROPOSED DEVELOPMENT WERE NOT FOUND TO BE PRESENT AT THIS SITE. GEOLOGIC CONSTRAINTS ARE POTENTIALLY PRESENT, AND INCLUDE: POTENTIAL FOR SHALLOWER BEDROCK WITH LOWER PERCOLATION RATES, POTENTIAL FOR GROUNDWATER ENCOUNTERS AND POTENTIAL FOR EXPANSIVE/SETTLEMENT PRONE SOILS. THESE GEOLOGIC AND ENGINEERING CONDITIONS ARE RELATIVELY COMMON TO THE AREA AND CAN BE SATISFACTORILY

Comment

Comments for E911 as follows:

Ellas May Vw - Approved and reserved

No other action for E911 on this submittal.

Thank you

Justin

EASEMENT SHOWN ON THE PLAT, THE RESPONSIBILITY AND MAINTENANCE OF SAID PRIVATE ROAD IS SUBJECT TO THE MAINTENANCE AGREEMENT AND ALL COVENANTS AND RESTRICTIONS CONTAINED THEREIN AS RECORDED AT RECEPTION NO. _____ OF THE RECORDS OF EL PASO COUNTY CLERK AND RECORDER.

13. NO DRIVEWAY SHALL BE ESTABLISHED UNLESS AN ACCESS PERMIT HAS BEEN GRANTED BY EL PASO COUNTY. INDIVIDUAL LOT PURCHASERS ARE RESPONSIBLE FOR CONSTRUCTING DRIVEWAYS, INCLUDING NECESSARY DRAINAGE CULVERTS FROM ELLAS WAY PER LAND DEVELOPMENT CODE SECTION 6.3.3.C.2 AND 6.3.3.C.3.

Final Plat
JOYFUL VIEW SUBDIVISION
A PART OF THE SOUTHWEST 1/4 OF SECTION 33, TOWNSHIP 13 SOUTH, RANGE 63 WEST OF THE SIXTH PRINCIPAL MERIDIAN, COUNTY OF EL PASO, STATE OF COLORADO

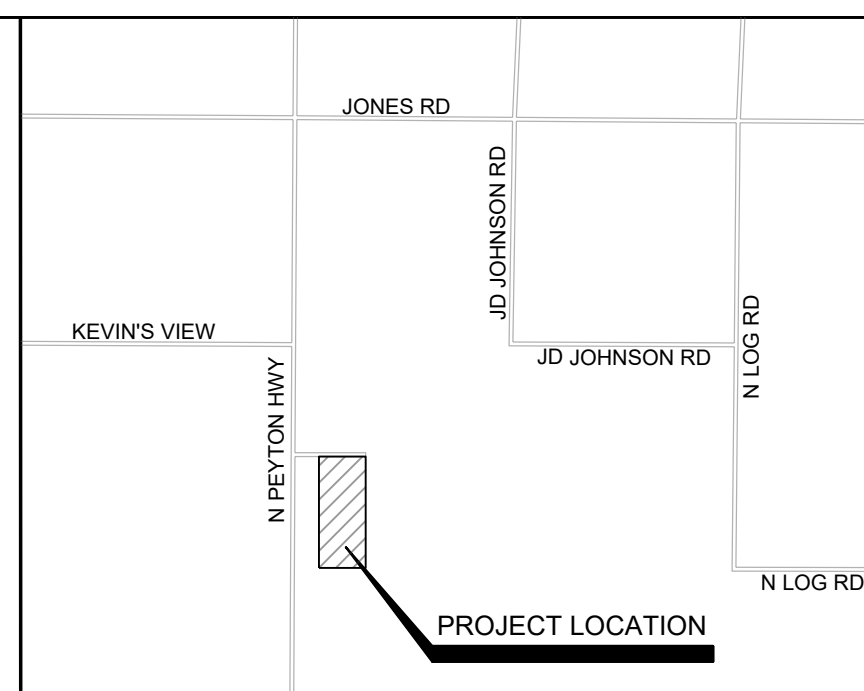
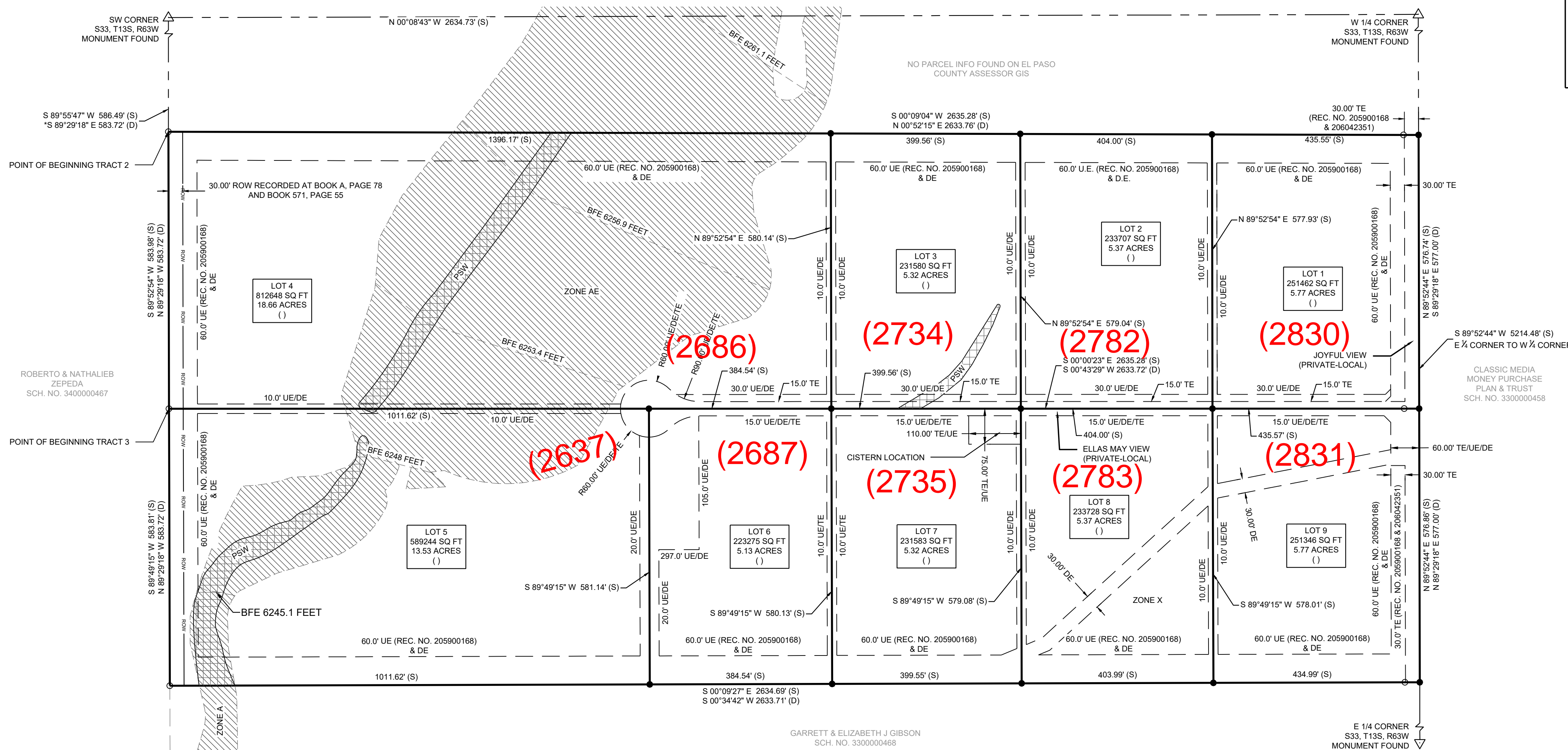

VICINITY MAP (NOT TO SCALE)

LEGEND

- Monument Found (1/2" Rebar)
Origin: Grand View Estates III Survey Plat
1/2"x24" Rebar w/PLS38374 Cap Set
Section Corner, NOTE: All section corner monument origins are unknown unless otherwise noted.
Assumed Bearing
Deed Dimension
Surveyed Dimension
Drainage Easement
Public Utility Easement
Travel Easement
Potentially Shallow Groundwater Area
Floodplain / No Build Area / Drainage Easement
PSW / No Build Area
BFE ??

LINETYPE LEGEND

- Adjacent Property Line
Property Line
Section Line
Easement
Flood Plain Boundary
Right of Way Line

ENVIRONMENTAL:

DEVELOPER SHALL COMPLY WITH FEDERAL AND STATE LAWS, REGULATIONS, ORDINANCES, REVIEW AND PERMIT REQUIREMENTS, AND OTHER AGENCY REQUIREMENTS, IF ANY, OF APPLICABLE AGENCIES, INCLUDING, BUT NOT LIMITED TO, THE COLORADO DIVISION OF WILDLIFE, COLORADO DEPARTMENT OF TRANSPORTATION, U.S. ARMY CORPS OF ENGINEERS AND THE U.S. FISH & WILDLIFE SERVICE REGARDING THE ENDANGERED SPECIES ACT, PARTICULARLY AS IT RELATES TO THE LISTED SPECIES (E.G., PREBLE'S MEADOW JUMPING MOUSE).

FLOODPLAIN NOTE:

THIS PROPERTY IS LOCATED WITHIN ZONE AE (SPECIAL FLOOD HAZARD AREAS WITH BASE FLOOD ELEVATIONS) AND ZONE X (AREAS DETERMINED TO BE OUTSIDE THE 500-YEAR FLOOD PLAN) AS DETERMINED BY THE FLOOD INSURANCE RATE MAP NUMBER 08041C0805G, EFFECTIVE DATE DECEMBER 7, 2018 AND AS AMENDED BY THE FEMA APPROVED LETTER OF MAP REVISION (LOMR) CASE NUMBER 20-08-0369 DATED FEBRUARY 15, 2021. NO STRUCTURES, STORAGE, OR FENCES ARE PERMITTED WITHIN THE DESIGNATED FLOOD PLAN AREAS.

EASEMENTS:

UNLESS OTHERWISE INDICATED, ALL SIDE, FRONT, AND REAR LOT LINES ARE HEREBY PLATTED ON EITHER SIDE WITH A 10-FOOT PUBLIC UTILITY AND DRAINAGE EASEMENT, UNLESS OTHERWISE INDICATED, ALL EXTERIOR SUBDIVISION BOUNDARIES ARE HEREBY PLATTED WITH A 20-FOOT PUBLIC UTILITY AND DRAINAGE EASEMENT. THE SOLE RESPONSIBILITY FOR THE MAINTENANCE OF THESE EASEMENTS IS HEREBY VESTED WITH THE INDIVIDUAL PROPERTY OWNERS.

UTILITY NOTES:

ANY UTILITY COMPANY THAT LOCATES FACILITIES IN ANY EASEMENT SHALL HAVE THE RIGHT TO PRUNE, REMOVE, ERADICATE, CUT AND CLEAR AWAY ANY TREES, LIMBS, VINES, AND BRUSH ON THE UTILITY EASEMENT NOW OR AT ANY FUTURE TIME AND TRIM AND CLEAR AWAY ANY TREE LIMBS, VINES, AND BRUSH ON LANDS ADJACENT TO THE UTILITY EASEMENT WHENEVER, IN THE UTILITY COMPANIES JUDGMENT, SUCH MAY INTERFERE WITH OR ENDANGER THE CONSTRUCTION, OPERATION, OR MAINTENANCE OF ITS FACILITIES. TOGETHER WITH THE RIGHT OF INGRESS TO AND EGRESS FROM THE UTILITY EASEMENT AND CONTIGUOUS LAND SUBJECT TO THIS PLAT FOR THE PURPOSE OF SURVEYING, ERECTING, CONSTRUCTING, MAINTAINING, INSPECTING, REBUILDING, REPLACING, AND WITH OR ENDANGERING THE CONSTRUCTION, OPERATION OR MAINTENANCE OF SAID FACILITIES.

NOTICE:

ACCORDING TO COLORADO LAW YOU MUST COMMENCE ANY LEGAL ACTION BASED UPON ANY DEFECT IN THIS SURVEY WITHIN THREE YEARS AFTER YOU FIRST DISCOVER SUCH DEFECT. IN NO EVENT MAY ANY ACTION BASED UPON ANY DEFECT IN THIS SURVEY BE COMMENCED MORE THAN TEN YEARS FROM THE DATE OF CERTIFICATION SHOWN HEREON.

GEOLOGIC HAZARD NOTE:

THE FOLLOWING LOTS HAVE BEEN FOUND TO BE IMPACTED BY GEOLOGIC HAZARDS. MITIGATION MEASURES AND A MAP OF THE HAZARD AREA CAN BE FOUND IN THE SOILS & GEOLOGY REPORT BY ENTECH ENGINEERING, INC. DATED SEPTEMBER 22, 2021 IN FILE SF22-31 AVAILABLE AT THE EL PASO COUNTY PLANNING AND COMMUNITY DEVELOPMENT DEPARTMENT:
*DOWNSLOPE CREEP:
*ROCKFALL SOURCE:
*ROCKFALL RUNOUT ZONE:
*POTENTIALLY SEASONALLY HIGH GROUNDWATER: LOTS 3, 6, 7, 8 & 9
*OTHER HAZARD: ARTIFICIAL FILL AREA: LOTS

IN AREAS OF HIGH GROUNDWATER: DUE TO HIGH GROUNDWATER IN THE AREA, ALL FOUNDATIONS SHALL INCORPORATE AN UNDERGROUND DRAINAGE SYSTEM.

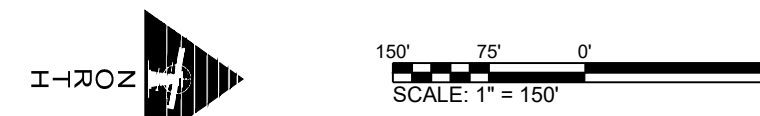

Manhattan, KS - HQ P: (785) 776-0541 • Dodge City, KS P: (620) 255-1952
Overland Park, KS P: (913) 444-9615 • Colorado Springs, CO P: (719) 465-2145
Survey Prepared March 16, 2023

Drawn By: JAM Project #2303-0082 DD # PCD File #SF22-31

OCTOBER 2023