

# EL PASO COUNTY STANDARD GRADING AND EROSION CONTROL PLAN NOTES:

1. STORMWATER DISCHARGES FROM CONSTRUCTION SITES SHALL NOT CAUSE OR THREATEN TO CAUSE POLLUTION, CONTAMINATION, OR DEGRADATION OF STATE WATERS. ALL WORK AND EARTH DISTURBANCE SHALL BE DONE IN A MANNER THAT MINIMIZES POLLUTION OF ANY ON-SITE OR OFF-SITE WATERS, INCLUDING WETLANDS.
2. NOTWITHSTANDING ANYTHING DEPICTED IN THESE PLANS IN WORDS OR GRAPHIC REPRESENTATION, ALL DESIGN AND CONSTRUCTION RELATED TO ROADS, STORM DRAINAGE AND EROSION CONTROL SHALL CONFORM TO THE STANDARDS AND REQUIREMENTS OF THE MOST RECENT VERSION OF THE RELEVANT ADOPTED EL PASO COUNTY STANDARDS, INCLUDING THE LAND DEVELOPMENT CODE, THE ENGINEERING CRITERIA MANUAL, THE DRAINAGE CRITERIA MANUAL, AND THE DRAINAGE CRITERIA MANUAL VOLUME 2. ANY DEVIATIONS FROM REGULATIONS AND STANDARDS MUST BE REQUESTED, AND APPROVED, IN WRITING.
3. A SEPARATE STORMWATER MANAGEMENT PLAN (SMWP) FOR THIS PROJECT SHALL BE COMPLETED AND AN EROSION AND STORMWATER QUALITY CONTROL PERMIT (ESQCP) ISSUED PRIOR TO COMMENCING CONSTRUCTION. MANAGEMENT OF THE SMWP DURING CONSTRUCTION IS THE RESPONSIBILITY OF THE DESIGNATED QUALIFIED STORMWATER MANAGER OR CERTIFIED EROSION CONTROL INSPECTOR. THE SMWP SHALL BE LOCATED ON SITE AT ALL TIMES DURING CONSTRUCTION AND SHALL BE KEPT UP TO DATE WITH WORK PROGRESS AND CHANGES IN THE FIELD.
4. ONCE THE ESQCP IS APPROVED AND A NOTICE TO PROCEED HAS BEEN ISSUED, THE CONTRACTOR MAY INSTALL THE INITIAL STAGE EROSION AND SEDIMENT CONTROL MEASURES AS INDICATED ON THE APPROVED GEC. A PRECONSTRUCTION MEETING BETWEEN THE CONTRACTOR, ENGINEER, AND EL PASO COUNTY WILL BE HELD PRIOR TO ANY CONSTRUCTION. IT IS THE RESPONSIBILITY OF THE APPLICANT TO COORDINATE THE MEETING TIME AND PLACE WITH COUNTY STAFF.
5. CONTROL MEASURES MUST BE INSTALLED PRIOR TO COMMENCEMENT OF ACTIVITIES THAT COULD CONTRIBUTE POLLUTANTS TO STORMWATER. CONTROL MEASURES FOR ALL SLOPES, CHANNELS, DITCHES, AND DISTURBED LAND AREAS SHALL BE INSTALLED IMMEDIATELY UPON COMPLETION OF THE DISTURBANCE.
6. ALL TEMPORARY SEDIMENT AND EROSION CONTROL MEASURES SHALL BE MAINTAINED AND REMAIN IN EFFECTIVE OPERATING CONDITION UNTIL PERMANENT SOIL EROSION CONTROL MEASURES ARE IMPLEMENTED AND FINAL STABILIZATION IS ESTABLISHED. ALL PERSONS ENGAGED IN LAND DISTURBANCE ACTIVITIES SHALL ASSESS THE ADEQUACY OF CONTROL MEASURES AT THE SITE AND IDENTIFY IF CHANGES TO THOSE CONTROL MEASURES ARE NEEDED TO ENSURE THE CONTINUED EFFECTIVE PERFORMANCE OF THE CONTROL MEASURES. ALL CHANGES TO TEMPORARY SEDIMENT AND EROSION CONTROL MEASURES MUST BE INCORPORATED INTO THE STORMWATER MANAGEMENT PLAN.
7. TEMPORARY STABILIZATION SHALL BE IMPLEMENTED ON DISTURBED AREAS AND STOCKPILES WHERE GROUND DISTURBING CONSTRUCTION ACTIVITY HAS PERMANENTLY CEASED OR TEMPORARILY CEASED FOR LONGER THAN 14 DAYS.
8. FINAL STABILIZATION MUST BE IMPLEMENTED AT ALL APPLICABLE CONSTRUCTION SITES. FINAL STABILIZATION IS ACHIEVED WHEN ALL GROUND DISTURBING ACTIVITIES ARE COMPLETE AND ALL DISTURBED AREAS EITHER HAVE A UNIFORM VEGETATIVE COVER WITH INDIVIDUAL PLANT DENSITY OF 70 PERCENT OF PRE-DISTURBANCE LEVELS ESTABLISHED OR EQUIVALENT PERMANENT ALTERNATIVE STABILIZATION METHOD IS IMPLEMENTED. ALL TEMPORARY SEDIMENT AND EROSION CONTROL MEASURES SHALL BE REMOVED UPON FINAL STABILIZATION AND BEFORE PERMIT CLOSURE.
9. ALL PERMANENT STORMWATER MANAGEMENT FACILITIES SHALL BE INSTALLED AS DESIGNED IN THE APPROVED PLANS. ANY PROPOSED CHANGES THAT AFFECT THE DESIGN OR FUNCTION OF PERMANENT STORMWATER MANAGEMENT STRUCTURES MUST BE APPROVED BY THE EGM ADMINISTRATOR PRIOR TO IMPLEMENTATION.
10. EARTH DISTURBANCES SHALL BE CONDUCTED IN SUCH A MANNER SO AS TO EFFECTIVELY MINIMIZE ACCELERATED SOIL EROSION AND RESULTING SEDIMENTATION. ALL DISTURBANCES SHALL BE DESIGNED, CONSTRUCTED, AND COMPLETED SO THAT THE EXPOSED AREA OF ANY DISTURBED LAND SHALL BE LIMITED TO THE SHORTEST PRACTICAL PERIOD OF TIME. PRE-EXISTING VEGETATION SHALL BE PROTECTED AND MAINTAINED WITHIN 50 HORIZONTAL FEET OF A WATERS OF THE STATE UNLESS SHOWN TO BE INFEASIBLE AND SPECIFICALLY REQUESTED AND APPROVED.
11. COMPACTION OF SOIL MUST BE PREVENTED IN AREAS DESIGNATED FOR INFILTRATION CONTROL MEASURES OR WHERE FINAL STABILIZATION WILL BE ACHIEVED BY VEGETATIVE COVER. AREAS DESIGNATED FOR INFILTRATION CONTROL MEASURES SHALL ALSO BE PROTECTED FROM SEDIMENTATION DURING CONSTRUCTION UNTIL FINAL STABILIZATION IS ACHIEVED. IF COMPACTION PREVENTION IS NOT FEASIBLE DUE TO SITE CONSTRAINTS, ALL AREAS DESIGNATED FOR INFILTRATION AND VEGETATION CONTROL MEASURES MUST BE LOOSENED PRIOR TO INSTALLATION OF THE CONTROL MEASURE(S).
12. ANY TEMPORARY OR PERMANENT FACILITY DESIGNED AND CONSTRUCTED FOR THE CONVEYANCE OF STORMWATER AROUND, THROUGH, OR FROM THE EARTH DISTURBANCE AREA SHALL BE A STABILIZED CONVEYANCE DESIGNED TO MINIMIZE EROSION AND THE DISCHARGE OF SEDIMENT OFF SITE.
13. CONCRETE WASH WATER SHALL BE CONTAINED AND DISPOSED OF IN ACCORDANCE WITH THE SWMP. NO WASH WATER SHALL BE DISCHARGED TO OR ALLOWED TO ENTER STATE WATERS, INCLUDING ANY SURFACE OR SUBSURFACE STORM DRAINAGE SYSTEM OR FACILITIES. CONCRETE WASHOUTS SHALL NOT BE LOCATED IN AN AREA WHERE SHALLOW GROUNDWATER MAY BE PRESENT, OR WITHIN 50 FEET OF A SURFACE WATER BODY, CREEK OR STREAM.
14. DURING DEWATERING OPERATIONS OF UNCONTAMINATED GROUND WATER MAY BE DISCHARGED ON SITE, BUT SHALL NOT LEAVE THE SITE IN THE FORM OF SURFACE RUNOFF UNLESS AN APPROVED STATE DEWATERING PERMIT IS IN PLACE.
15. EROSION CONTROL BLANKETING OR OTHER PROTECTIVE COVERING SHALL BE USED ON SLOPES STEEPER THAN 3:1.
16. CONTRACTOR SHALL BE RESPONSIBLE FOR THE REMOVAL OF ALL WASTES FROM THE CONSTRUCTION SITE FOR DISPOSAL IN ACCORDANCE WITH LOCAL AND STATE REGULATORY REQUIREMENTS. NO CONSTRUCTION DEBRIS, TREE SLASH, BUILDING MATERIAL WASTES OR UNUSED BUILDING MATERIALS SHALL BE BURIED, DUMPED, OR DISCHARGED AT THE SITE.
17. WASTE MATERIALS SHALL NOT BE TEMPORARILY PLACED OR STORED IN THE STREET, ALLEY, OR OTHER PUBLIC WAY, UNLESS IN ACCORDANCE WITH AN APPROVED TRAFFIC CONTROL PLAN. CONTROL MEASURES MAY BE REQUIRED BY EL PASO COUNTY ENGINEERING IF DEEMED NECESSARY, BASED ON SPECIFIC CONDITIONS AND CIRCUMSTANCES.
18. TRACKING OF SOILS AND CONSTRUCTION DEBRIS OFF-SITE SHALL BE MINIMIZED. MATERIALS TRACKED OFF-SITE SHALL BE CLEANED UP AND PROPERLY DISPOSED OF IMMEDIATELY.
19. THE OWNER/DEVELOPER SHALL BE RESPONSIBLE FOR THE REMOVAL OF ALL CONSTRUCTION DEBRIS, DIRT, TRASH, ROCK, SEDIMENT, SOIL, AND SAND THAT MAY ACCUMULATE IN ROADS, STORM DRAINS AND OTHER DRAINAGE CONVEYANCE SYSTEMS AND STORMWATER APPURTENANCES AS A RESULT OF SITE DEVELOPMENT.
20. THE QUANTITY OF MATERIALS STORED ON THE PROJECT SITE SHALL BE LIMITED, AS MUCH AS PRACTICAL, TO THAT QUANTITY REQUIRED TO PERFORM THE WORK IN AN ORDERLY SEQUENCE. ALL MATERIALS STORED ON-SITE SHALL BE STORED IN A NEAT, ORDERLY MANNER, IN THEIR ORIGINAL CONTAINERS, WITH ORIGINAL MANUFACTURER'S LABELS.
21. NO CHEMICAL(S) HAVING THE POTENTIAL TO BE RELEASED IN STORMWATER ARE TO BE STORED OR USED ON SITE UNLESS PERMISSION FOR THE USE OF SUCH CHEMICAL(S) IS GRANTED IN WRITING BY THE EGM ADMINISTRATOR, IN GRANTING APPROVAL FOR THE USE OF SUCH CHEMICAL(S), SPECIAL CONDITIONS AND MONITORING MAY BE REQUIRED.
22. BULK STORAGE OF ALLOWED PETROLEUM PRODUCTS OR OTHER ALLOWED LIQUID CHEMICALS IN EXCESS OF 55 GALLONS SHALL REQUIRE ADEQUATE SECONDARY CONTAINMENT PROTECTION TO CONTAIN ALL SPILLS ON SITE AND TO PREVENT ANY SPILLED MATERIALS FROM ENTERING STATE WATERS, ANY SURFACE OR SUBSURFACE STORM DRAINAGE SYSTEM OR OTHER FACILITIES.
23. NO PERSON SHALL CAUSE THE IMPEDIMENT OF STORMWATER FLOW IN THE CURB AND GUTTER OR DITCH EXCEPT WITH APPROVED SEDIMENT CONTROL MEASURES.
24. OWNER/DEVELOPER AND THEIR AGENTS SHALL COMPLY WITH THE "COLORADO WATER QUALITY CONTROL ACT" (TITLE 25, ARTICLE 8, CRS), AND THE "CLEAN WATER ACT" (33 USC 1344), IN ADDITION TO THE REQUIREMENTS OF THE LAND DEVELOPMENT CODE, DCM VOLUME II AND THE EGM APPENDIX I. ALL APPROPRIATE PERMITS MUST BE OBTAINED BY THE CONTRACTOR PRIOR TO CONSTRUCTION (1041, NPDES, FLOODPLAIN, 404, FUGITIVE DUST, ETC.). IN THE EVENT OF CONFLICTS BETWEEN THESE REQUIREMENTS AND OTHER LAWS, RULES, OR REGULATIONS OF OTHER FEDERAL, STATE, LOCAL, OR COUNTY AGENCIES, THE MOST RESTRICTIVE LAWS, RULES, OR REGULATIONS SHALL APPLY.
25. ALL CONSTRUCTION TRAFFIC MUST ENTER/EXIT THE SITE ONLY AT APPROVED CONSTRUCTION ACCESS POINTS
26. PRIOR TO CONSTRUCTION THE PERMITTEE SHALL VERIFY THE LOCATION OF EXISTING UTILITIES.
27. A WATER SOURCE SHALL BE AVAILABLE ON SITE DURING EARTHWORK OPERATIONS AND SHALL BE UTILIZED AS REQUIRED TO MINIMIZE DUST FROM EARTHWORK EQUIPMENT AND WIND.
28. A SOILS REPORTS HAS BEEN PREPARED BY ENTECH ENGINEERING, INC ON **SEPTEMBER 22, 2021** AND SHALL BE CONSIDERED A PART OF THESE PLANS **November 16, 2023**
29. AT LEAST TEN (10) DAYS PRIOR TO THE ANTICIPATED START OF CONSTRUCTION, FOR PROJECTS THAT WILL DISTURB ONE (1) ACRE OR MORE, THE OWNER OR OPERATOR OF CONSTRUCTION ACTIVITY SHALL SUBMIT A PERMIT APPLICATION FOR STORMWATER DISCHARGE TO THE COLORADO DEPARTMENT OF PUBLIC HEALTH AND ENVIRONMENT, WATER QUALITY DIVISION. THE APPLICATION CONTAINS CERTIFICATION OF COMPLETION OF A STORMWATER MANAGEMENT PLAN (SMWP), OF WHICH THIS GRADING AND EROSION CONTROL PLAN MAY BE A PART. FOR INFORMATION OR APPLICATION MATERIALS CONTACT:  
COLORADO DEPARTMENT OF PUBLIC HEALTH AND ENVIRONMENT  
WATER QUALITY CONTROL DIVISION  
WOOD - PERMITS  
4300 CHERRY CREEK DRIVE SOUTH  
DENVER, CO 80246-1530  
ATTN: PERMITS UNIT

# JOYFUL VIEW SUBDIVISION

## INITIAL/ INTERIM/ FINAL GRADING & EROSION CONTROL PLAN

### A PART OF SECTION 33, TOWNSHIP 13 SOUTH, RANGE 63 WEST OF THE SIXTH PRINCIPAL MERIDIAN, COUNTY OF EL PASO, STATE OF COLORADO

JOYFUL VIEW (PRIVATE-LOCAL)

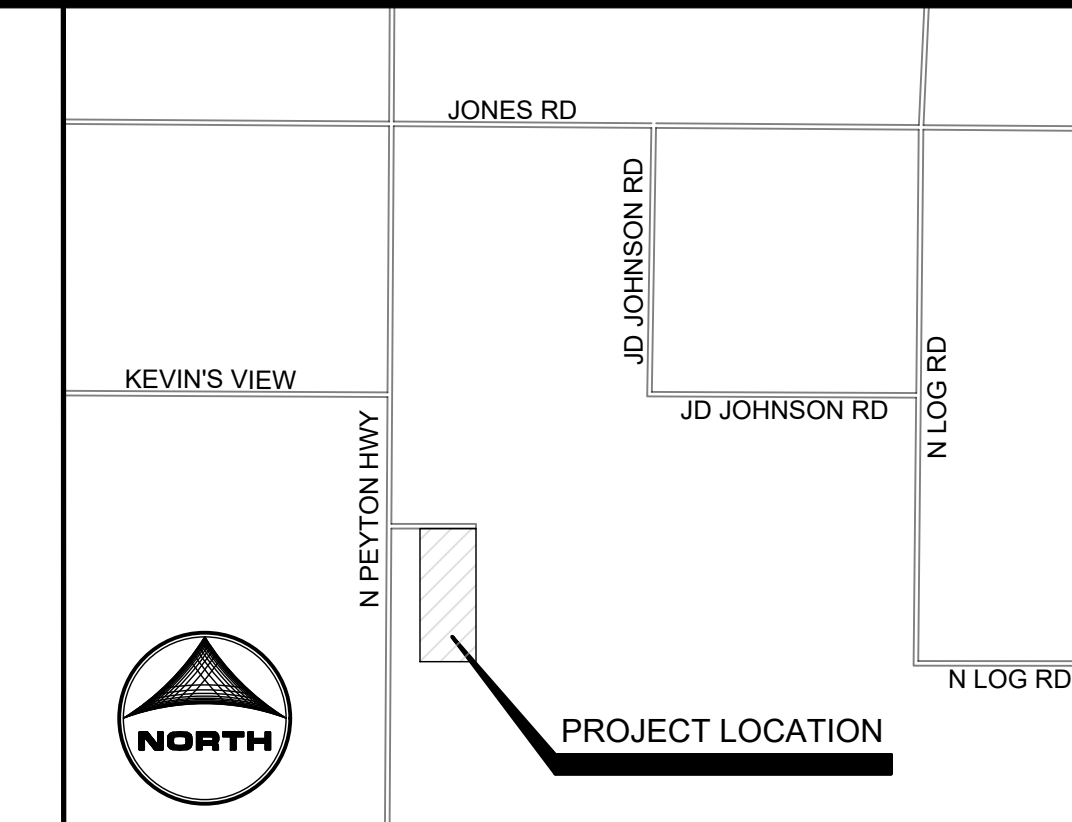
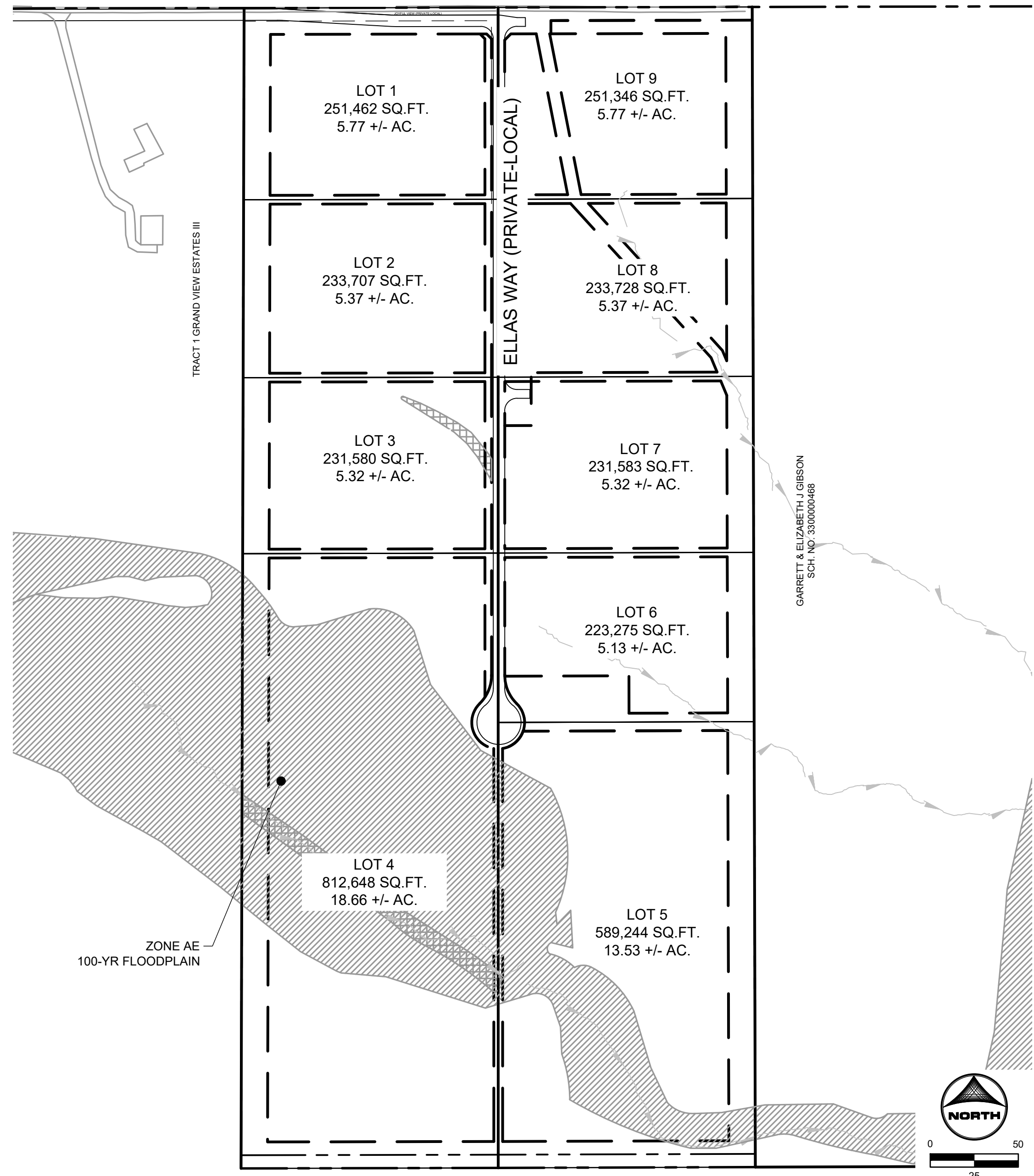

VICINITY MAP  
(NOT TO SCALE)

**SHEET INDEX**

- 1 - COVER
- 2 - LEGEND
- 3 - GRADING & EROSION CONTROL PLAN
- 4 - DETAILS

**LEGAL DESCRIPTION:**

TRACTS 2 AND 3 OF THE GRAND VIEW SUBDIVISION EPC PARCEL NO. 330000466 AND 330000467

**BENCHMARK**

1/2"X24" REBAR W/PLS38374 CAP SET

**BASIS OF BEARING**

THE SOUTH LINE OF SECTION 33, TOWNSHIP 13 SOUTH, RANGE 65 WEST, MONUMENTED AS SHOWN AND ASSUMED TO BEAR NORTH 89 DEGREES 29 MINUTES 18 SECONDS WEST, 583.72 FEET

**ENGINEER'S STATEMENT**

THIS GRADING AND EROSION CONTROL PLAN WAS PREPARED UNDER MY DIRECTION AND SUPERVISION AND IS CORRECT TO THE BEST OF MY KNOWLEDGE AND BELIEF. SAID PLAN HAS BEEN PREPARED ACCORDING TO THE CRITERIA ESTABLISHED BY THE COUNTY FOR GRADING AND EROSION CONTROL PLANS. I ACCEPT RESPONSIBILITY FOR ANY LIABILITY CAUSED BY NEGLIGENT ACTS, ERRORS, OR OMISSIONS ON MY PART IN PREPARING THIS PLAN

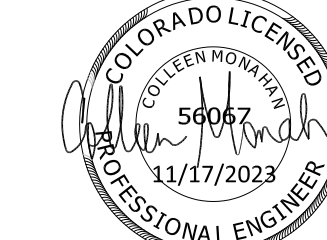

COLLEEN MONAHAN, P.E. \_\_\_\_\_ DATE  
CMONAHAN@HGREEN.COM  
COLORADO P.E. 0056067

**OWNER/DEVELOPER'S STATEMENT:**

I, THE OWNER/DEVELOPER HAVE READ AND WILL COMPLY WITH THE REQUIREMENTS OF THE GRADING AND EROSION CONTROL PLAN.

KEVIN O'NEIL \_\_\_\_\_ DATE  
OGC RE2, LLC

**EL PASO COUNTY**

COUNTY PLAN REVIEW IS PROVIDED ONLY FOR GENERAL CONFORMANCE WITH COUNTY DESIGN CRITERIA. THE COUNTY IS NOT RESPONSIBLE FOR THE ACCURACY AND ADEQUACY OF THE DESIGN, DIMENSIONS, AND/OR ELEVATIONS WHICH SHALL BE CONFIRMED AT THE JOB SITE. THE COUNTY THROUGH THE APPROVAL OF THIS DOCUMENT ASSUMES NO RESPONSIBILITY FOR COMPLETENESS AND/OR ACCURACY OF THIS DOCUMENT.

FILED IN ACCORDANCE WITH THE REQUIREMENTS OF THE EL PASO COUNTY LAND DEVELOPMENT CODE, DRAINAGE CRITERIA MANUAL, VOLUMES 1 AND 2, AND ENGINEERING CRITERIA MANUAL AS AMENDED.

IN ACCORDANCE WITH EGM SECTION 1.12, THESE CONSTRUCTION DOCUMENTS WILL BE VALID FOR CONSTRUCTION FOR A PERIOD OF 2 YEARS FROM THE DATE SIGNED BY THE EL PASO COUNTY ENGINEER. IF CONSTRUCTION HAS NOT STARTED WITHIN THOSE 2 YEARS, THE PLANS WILL NEED TO BE RESUBMITTED FOR APPROVAL, INCLUDING PAYMENT OF REVIEW FEES AT THE PLANNING AND COMMUNITY DEVELOPMENT DIRECTORS DISCRETION.

JOSHUA PALMER P.E. \_\_\_\_\_ DATE  
COUNTY ENGINEER

PCD FILING NO. SF2231

DRAWN BY: AXB JOB DATE: 10/16/2023  
APPROVED: CPM JOB NUMBER: 2202179  
CAD DATE: 11/17/2023  
CAD FILE: J:2022\2202179\CAD\DWG\EGC\GEC\_Cover

BAR IS ONE INCH ON OFFICIAL DRAWINGS.  
IF NOT ONE INCH, ADJUST SCALE ACCORDINGLY.

NO.	DATE	BY	REVISION DESCRIPTION



HR GREEN - COLORADO SPRINGS  
1975 RESEARCH PARKWAY SUITE 230  
COLORADO SPRINGS, CO 80920  
PHONE: 719.384.2440  
FAX: 719.965.0044

JOYFUL VIEW SUBDIVISION  
OGC RE2, LLC.  
EL PASO COUNTY, CO

GRADING & EROSION CONROL PLAN  
COVER

SHEET  
CV  
1



MONAHAN, COLLEEN, 11/17/2023 11:01 AM

**LEGEND**

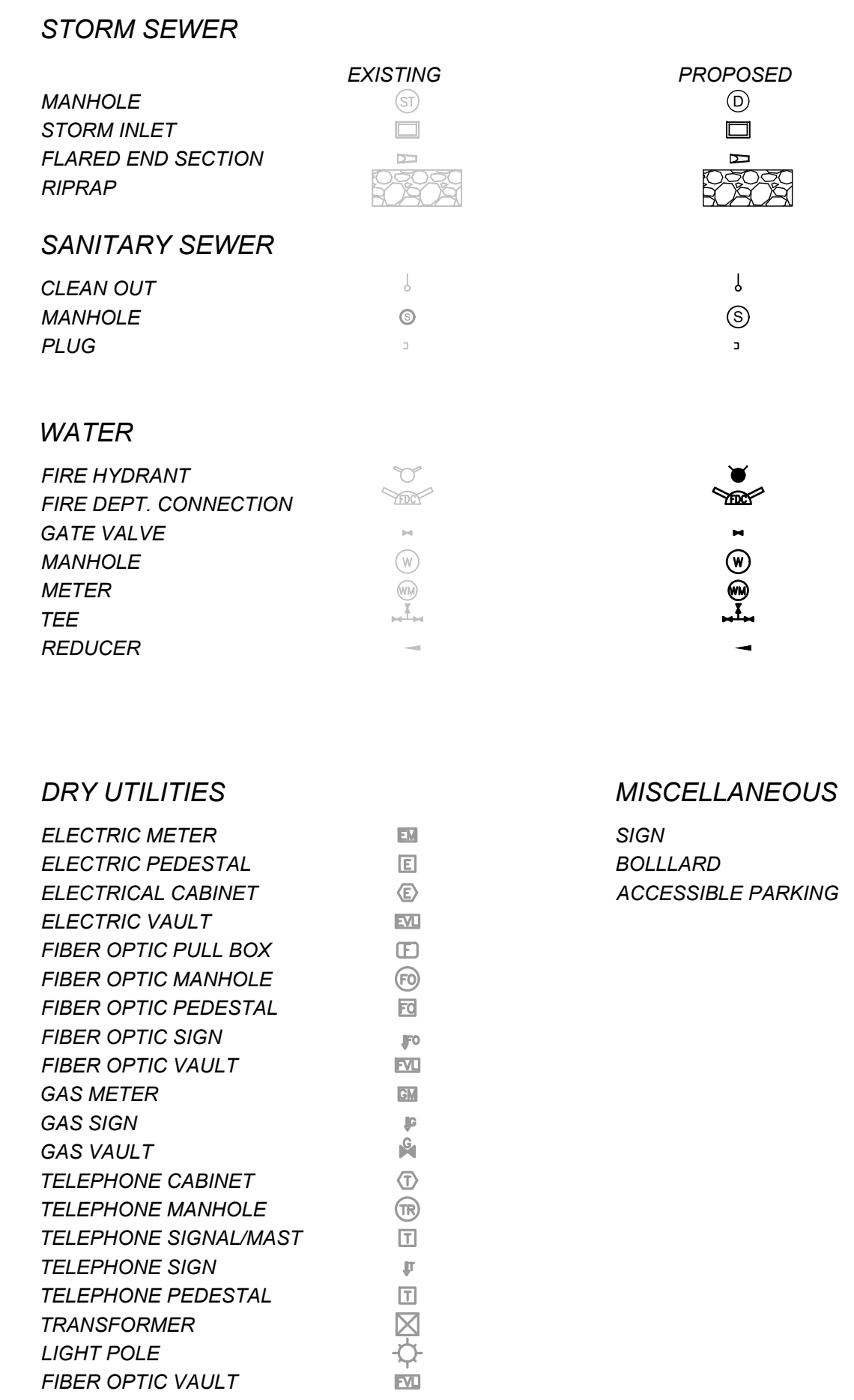
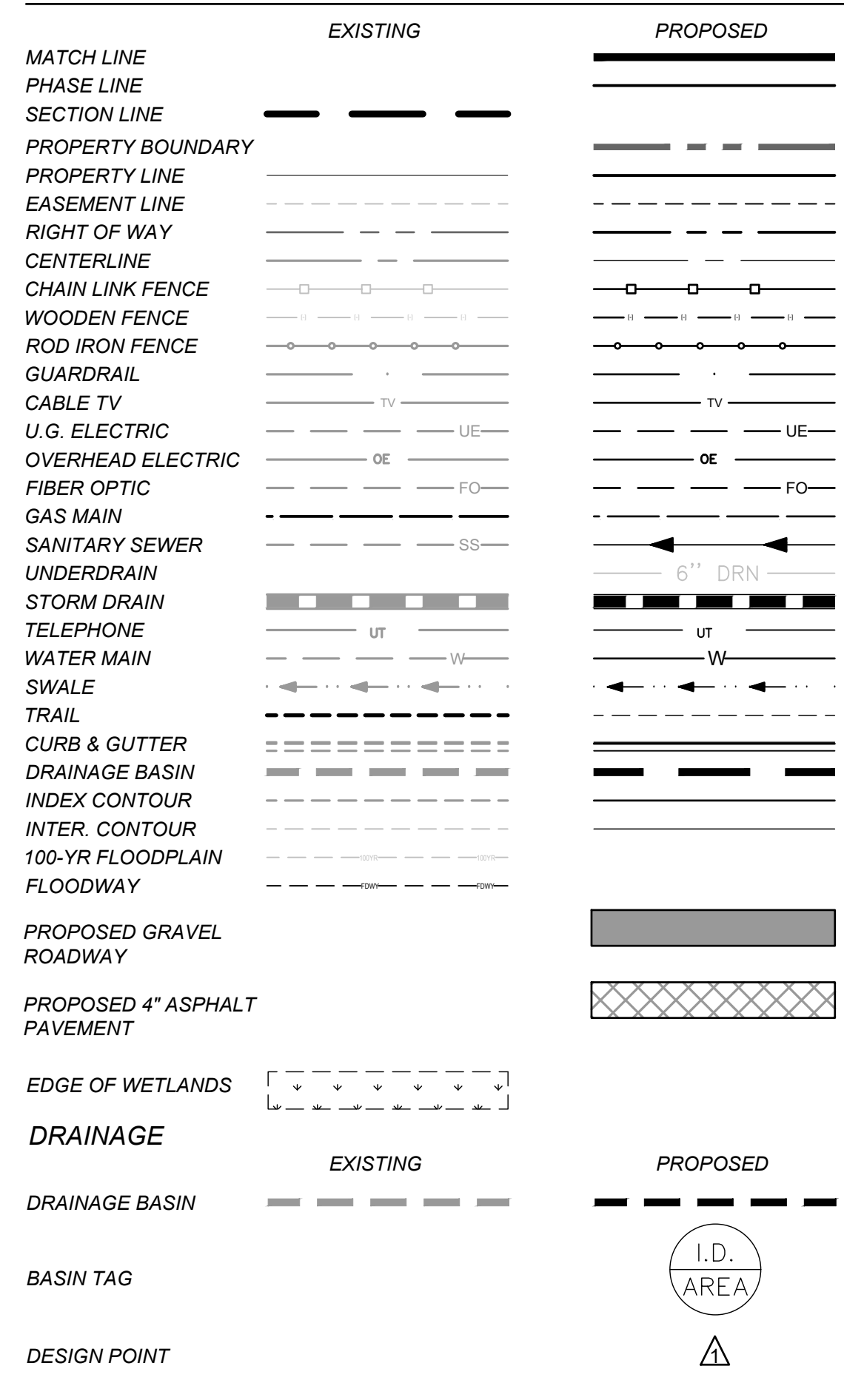

**ABBREVIATIONS**

Δ	DEFLECTION ANGLE
∅	DIA - DIAMETER
AASHTO	AMERICAN ASSOCIATION OF STATE HIGHWAY AND TRANSPORTATION OFFICIALS
ABC	ASPHALT BASE COURSE
ABD	ABANDONED
AC	ACRE
ADA	THE AMERICANS WITH DISABILITIES ACT
ASPH	ASPHALT
ASS'Y	ASSEMBLY
ASTM	AMERICAN SOCIETY FOR TESTING MATERIALS
BFE	BASE FLOOD ELEVATION
BLDG	BUILDING
BLVD	BOULEVARD
BM	BENCH MARK
BNDY	BOUNDARY
BOP	BOTTOM OF POND
BW	BOTTOM OF WALL
C&G	CURB AND GUTTER
CA	COARSE AGGREGATE
CATV	CABLE TELEVISION
CB	CHORD BEARING/CATCH BASIN
CFS	CUBIC FEET PER SECOND
CIP	CAST IRON PIPE
CL	CENTER LINE
CMP	CORRUGATED METAL PIPE
COMP	COMPOSITE
CONC	CONCRETE
CONST	CONSTRUCT OR CONSTRUCTION
CSP	CORRUGATED STEEL PIPE
CSU	COLORADO SPRINGS UTILITIES
CT	COURT
CTR	CENTER
CU	COPPER
CY	CUBIC YARD
DBL	DOUBLE
DEG	DEGREE
DET	DETAIL
DEPT	DEPARTMENT
DIM	DIMENSION
DIP	DUCTILE IRON PIPE
DOT	DEPARTMENT OF TRANSPORTATION
DWG	DRAWING
E	EAST/EASTING
EL	ELEVATION
ELEC	ELECTRIC
EOG	EDGE OF GUTTER
EOP	EDGE OF PAVEMENT
EW	ENDWALL
EX	EXISTING
FD	FRENCH DRAIN
FDC	FIRE DEPARTMENT CONNECTION
FE	FLANGE ELEVATION
FES	FLARED END SECTION
FF	FINISHED FLOOR
FG	FINISHED GRADE
FH	FIRE HYDRANT
FHWA	FEDERAL HIGHWAY ADMINISTRATION
FL	FLOW LINE

FOC	FIBER OPTICS CABLE
FT	FOOT OR FEET
GB	GRADE BREAK
GAL	GALLON
HDPE	HIGH DENSITY POLYETHYLENE
HC	HANDICAP RAMP
HW	HEADWALL
INV	INVERT
KM	KILOMETER
L	LENGTH
LF	LINEAR FEET
M	METER
MIN	MINIMUM
MISC	MISCELLANEOUS
MAINT	MAINTENANCE
MAX	MAXIMUM
MH	MANHOLE
MP	MIDPOINT
N	NORTH/NORTHING
NO	NUMBER
OC	ON CENTER
OH	OVERHEAD
PB	PUBLIC
PC	POINT OF CURVATURE
PCC	POINT OF COMPOUND CURVATURE
PCR	POINT OF CURB RETURN
PI	POINT OF INTERSECTION
PIE	PUBLIC IMPROVEMENT ESMT
PT	POINT OF TANGENCY
PRC	PROPOSED
PRC	POINT OF REVERSE CURVATURE
PRV	PRESSURE REDUCING VALVE
PVT	PRIVATE
PUAE	PUBLIC UTILITY AND ACCESS ESMT
PUADE	PUBLIC UTILITY, ACCESS AND DRAINAGE ESMT
PVC	POLYVINYL CHLORIDE
R	RADIUS
REC	RECEPTION
RCBC	REINFORCED CONCRETE BOX CULVERT
S	SOUTH
SHT	SHEET
SQ	SQUARE
SW	SPILLWAY
TBC	TOP BACK OF CURB
TC	TRICKLE CHANNEL
TOP	TOP OF POND
TW	TOP OF WALL
TYP	TYPICAL
UG	UNDERGROUND
VERT	VERTICAL
W	WEST
WW	WASTEWATER
WWF	WELDED WIRE FABRIC
W//	WITH
W/O	WITHOUT
YD	YARD

**EASEMENT LEGEND**

TE	TRAVEL EASEMENT
DE	DRAINAGE EASEMENT
UE	UTILITY EASEMENT

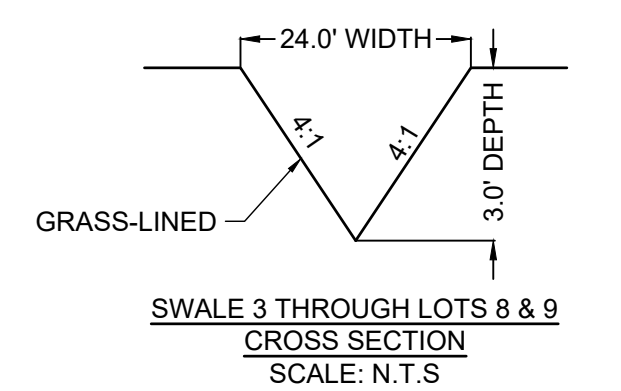
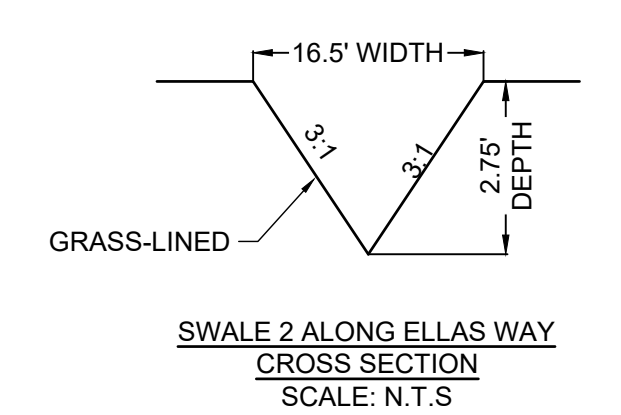
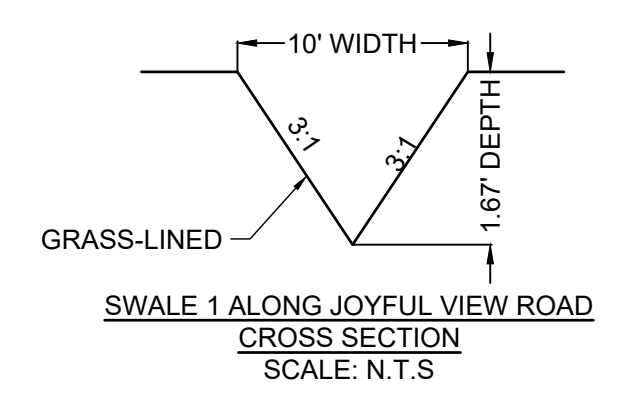
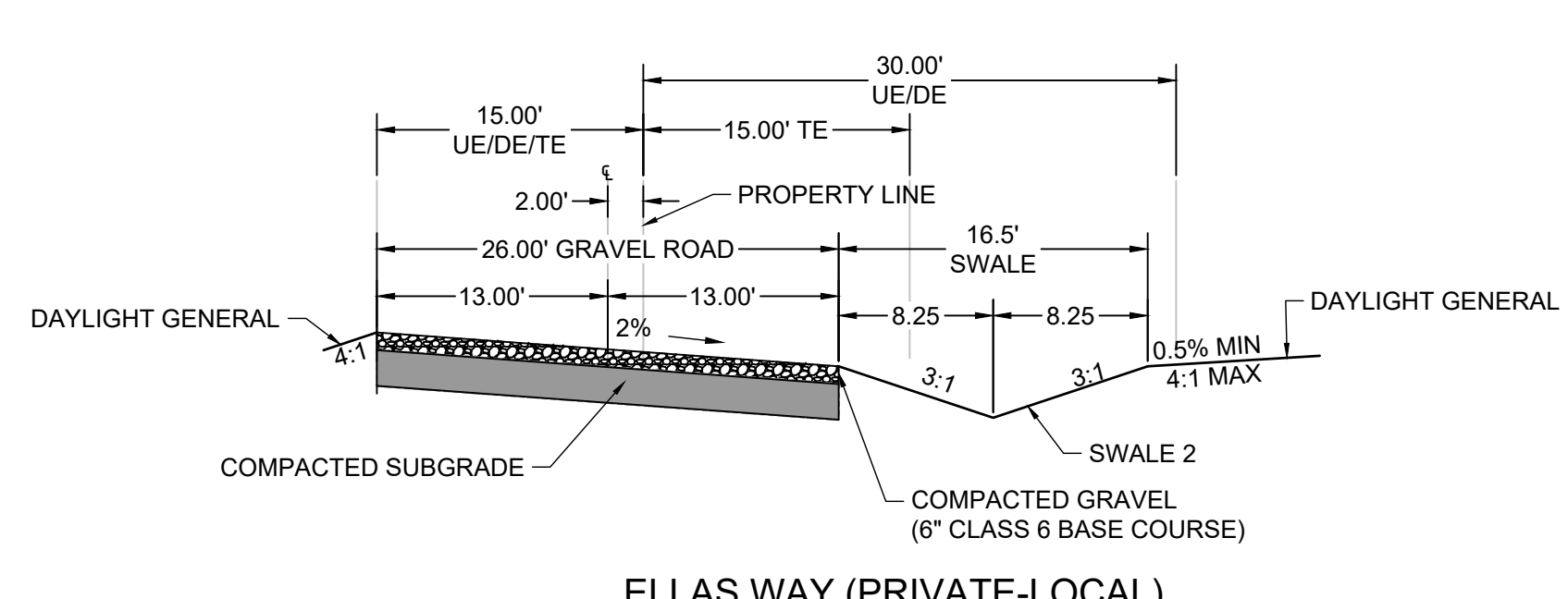
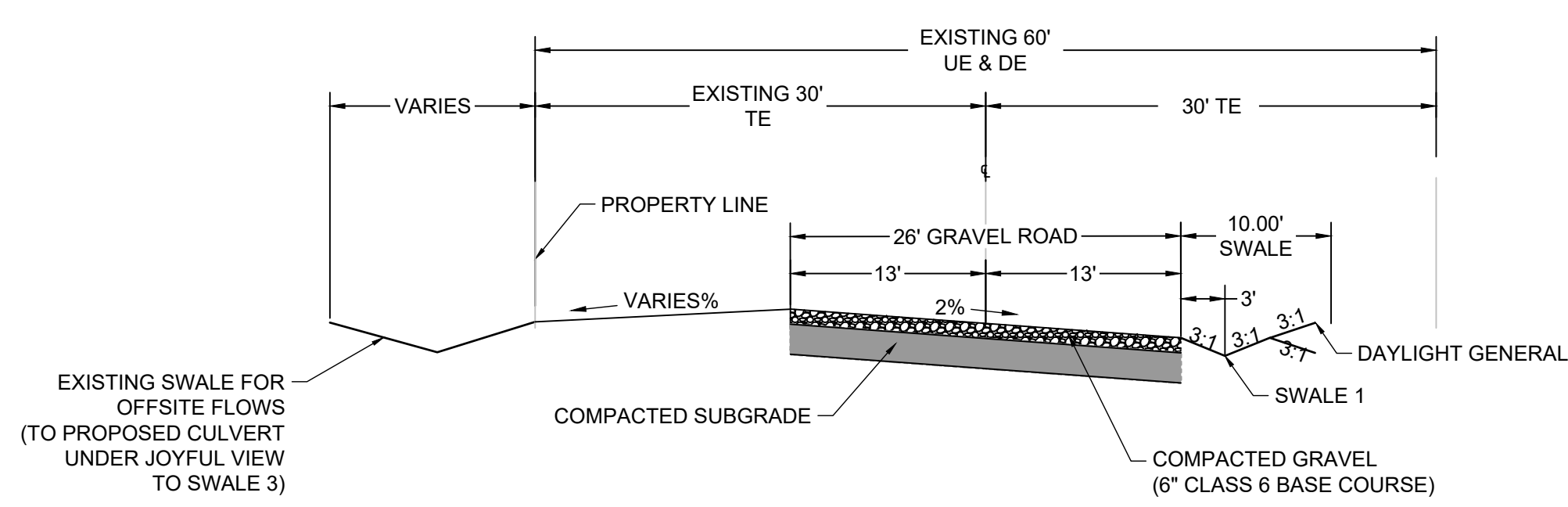
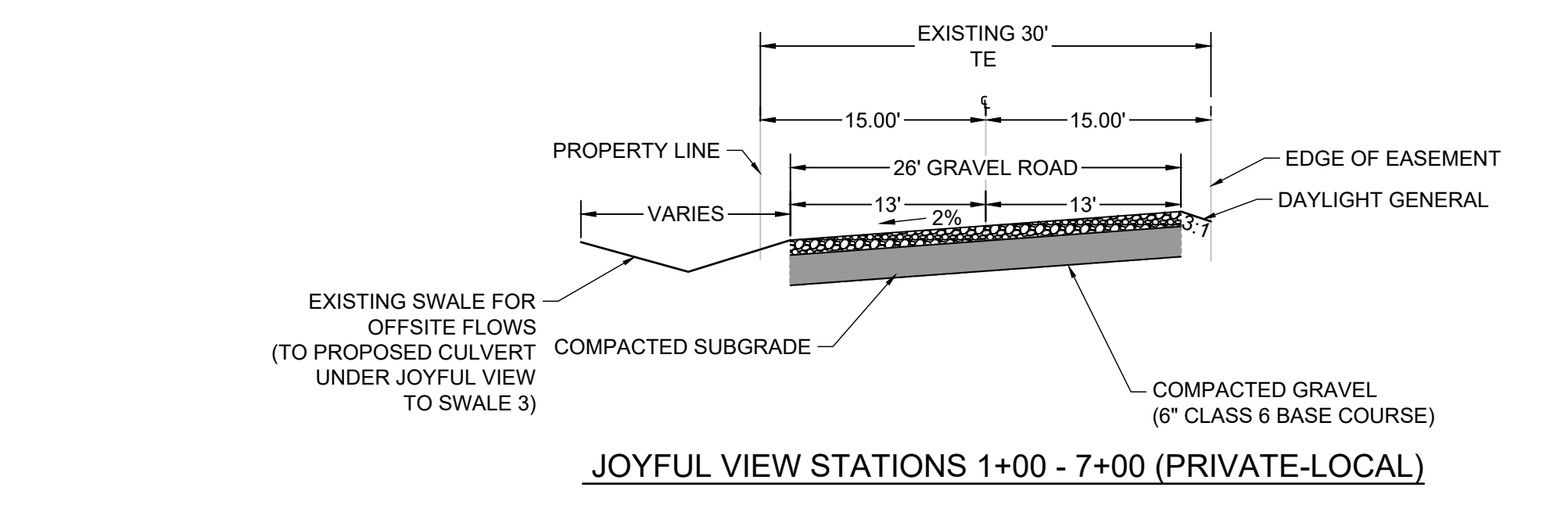

DRAWN BY:	AXB	JOB DATE:	10/16/2023
APPROVED BY:	CPM	JOB NUMBER:	2202179
CAD DATE:	11/17/2023		
CAD FILE:	J:\2022\2202179\CAD\DWG\GIC\GIC_Cover		

NO.	DATE	BY	REVISION DESCRIPTION

**HRGreen**  
HR GREEN - COLORADO SPRINGS  
1975 RESEARCH PARKWAY SUITE 230  
COLORADO SPRINGS, CO 80920  
PHONE: 719.394.2440  
FAX: 713.965.0044

**JOYFUL VIEW SUBDIVISION**  
OGC RE2, LLC.  
EL PASO COUNTY, CO

**GRADING & EROSION CONTROL PLAN**  
LEGEND

**SHEET**  
LE  
2



MONAHAN, COLLEEN, 11/17/2023 11:02 AM

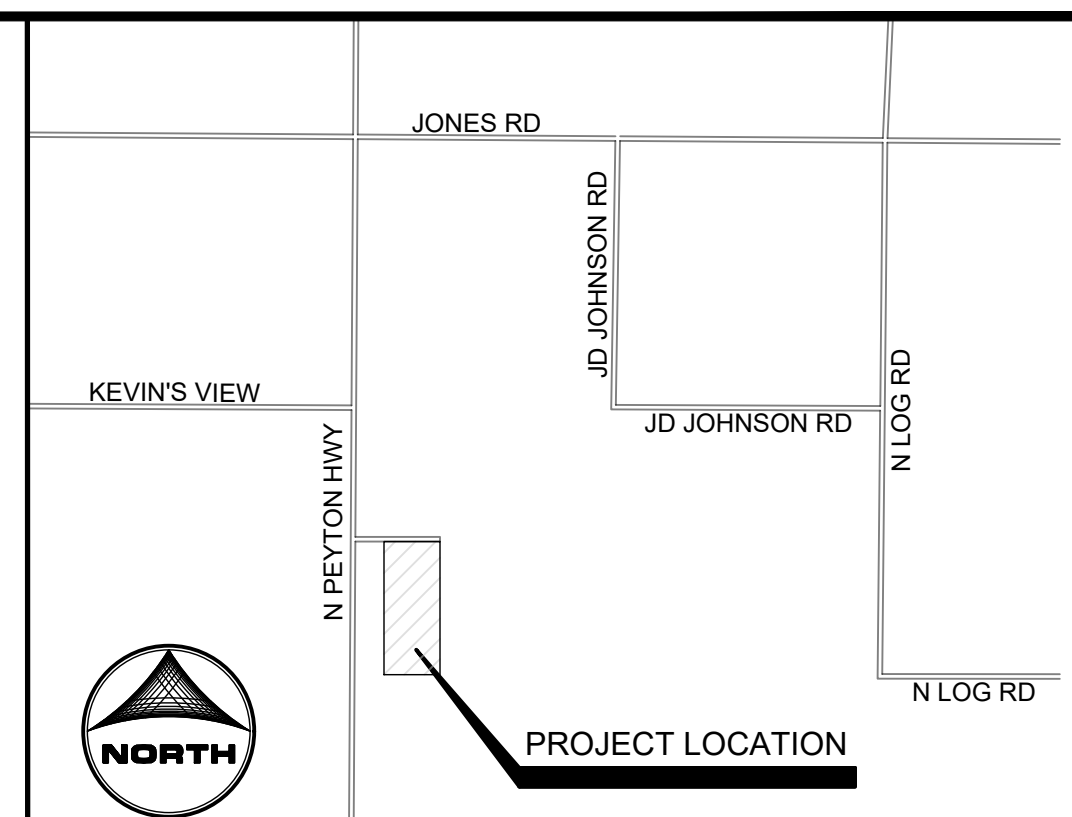
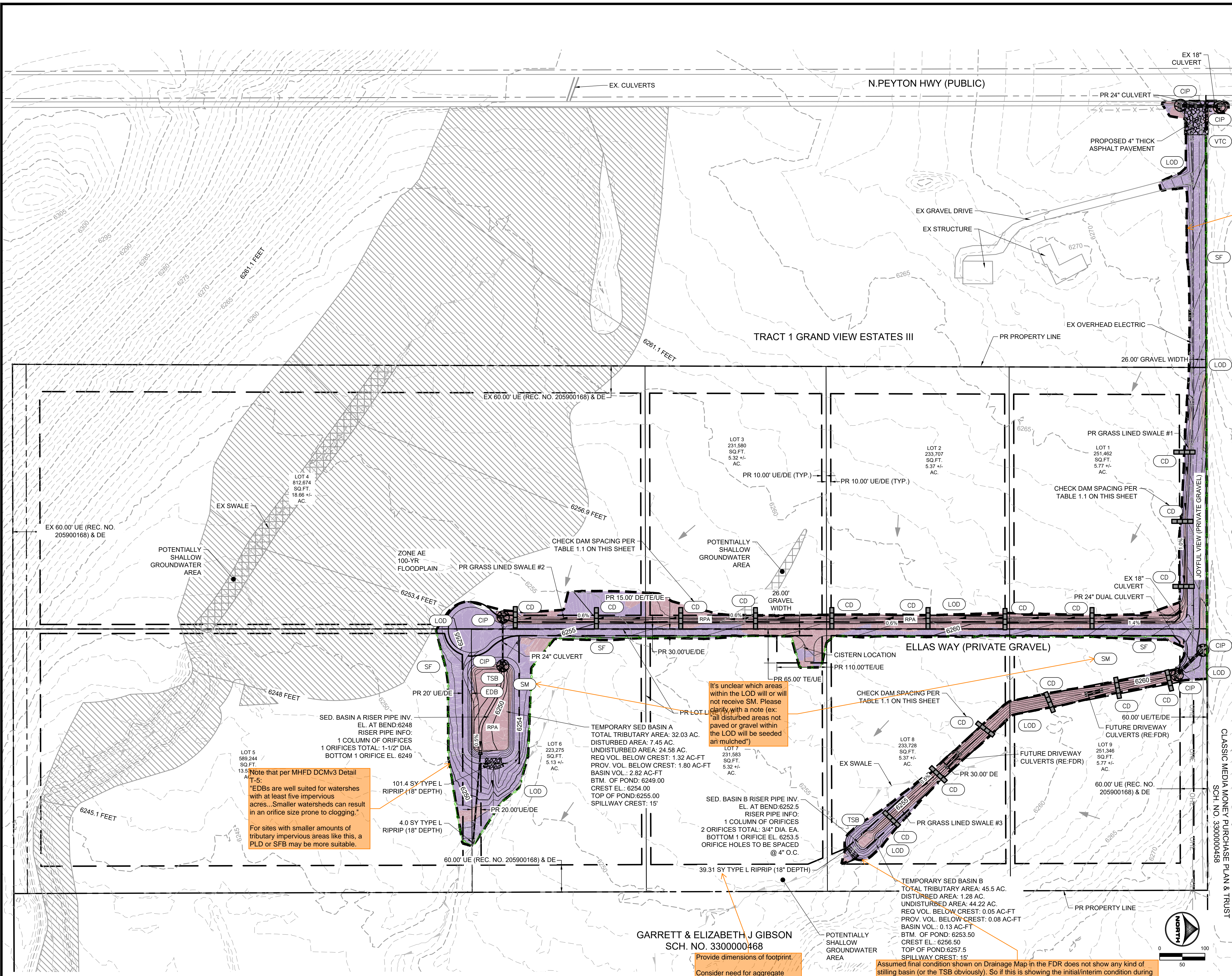

Comment generated due to changes from last submittal: lineweight/color does not match what is shown on plans

**VICINITY MAP**  
(NOT TO SCALE)

**GEC LEGEND:**

Symbol	Description	Phase
---	EX PROPERTY LINE	
---	PR PROPERTY LINE	
[Symbol]	VEHICLE TRACKING CONTROL (VTC)	INITIAL
[Symbol]	SILT FENCE (SF)	INITIAL/INTERIM
[Symbol]	LIMITS OF CONSTRUCTION/DISTURBANCE (LOD)	
[Symbol]	FLOW DIRECTION	
[Symbol]	CHECK DAM - TO BE INSTALLED A MINIMUM OF EVERY 1.5' OF VERTICAL FALL (CD)	INTERIM
[Symbol]	CULVERT INLET PROTECTION (CIP)	INTERIM
[Symbol]	TEMPORARY SEDIMENT BASIN (TSB)	INTERIM
[Symbol]	CUT CONDITION	Revise to Initial
[Symbol]	FILL CONDITION	
[Symbol]	SEE DRAINAGE REPORT FOR RUNOFF REDUCTION MAP (UIA/RPA)	FINAL
[Symbol]	SEEDING & MULCHING (SM)	FINAL
[Symbol]	EXTENDED DETENTION BASIN (EDB)	FINAL

**GRADING & EROSION CONTROL PLAN NOTES:**

- SEE SHEET 4 FOR EL PASO COUNTY GRADING AND EROSION CONTROL DETAILS.
- ALL STORMWATER MANAGEMENT MEASURES SHOWN ON THIS PLAN MUST BE INSTALLED AND MAINTAINED PER THE EL PASO COUNTY STORMWATER CONSTRUCTION MANUAL; LATEST REVISIONS.
- AREA WITHIN LIMITS OF DISTURBANCE TO BE CLEARED, GRUBBED AND STOCKPILED PRIOR TO IMPORT OF ANY FILL.
- ALL GREATER THAN 3:1 SLOPES MUST BE RECEIVE SLOPE TRACKING TREATMENT AND EROSION CONTROL BLANKET.
- STOCKPILES REQUIRED DURING ONSITE CONSTRUCTION ACTIVITIES WILL BE PLACED AT THE DISCRETION OF THE CONTRACTOR. STOCKPILING OF MATERIAL MUST NOT OCCUR OUTSIDE THE LIMITS OF DISTURBANCE SHOWN ON THIS PLAN.
- NON-STRUCTURAL CONTROLS (I.E. STREET SWEEPING) WILL BE AT THE DISCRETION OF THE PROJECT'S CERTIFIED GEC ADMINISTRATOR THROUGHOUT THE DURATION OF LAND DISTURBING ACTIVITIES.
- THERE ARE NO ANTICIPATED ASPHALT AND/OR CONCRETE BATCH PLANTS, OR MASONRY MIX STATIONS ASSOCIATED WITH THIS PROJECT. IF THE CONTRACTOR REQUIRES AN ASPHALT/CONCRETE BATCH PLANTS OR MASONRY MIX STATIONS, THESE PLANS WILL BE AMENDED AS REQUIRED.
- THERE ARE NO EXISTING PRESERVATION EASEMENTS LOCATED ON SITE.
- ONSITE EXISTING VEGETATION IS NATIVE GRASSES AND WEEDS. THERE IS NO NOTABLE VEGETATION OTHERWISE.
- ALL GRASS SWALES SHALL BE PERMANENTLY SEEDED AND MULCHED. TEMPORARY IRRIGATION TO BE PROVIDED. GRASS SWALE ENDS AT CISTERN LOCATION

**PROJECT INFO:**

CUT VOLUME: 4,356 CY  
 FILL VOLUME: 6,577 CY  
 NET: 2,220 (FILL) CY [UNADJUSTED FOR GRAVEL ROAD DEPTH]  
 NET: 1,452 (CUT) CY [ADJUSTED FOR 6" ROAD B.C. DEPTH]

**TABLE 1.1 - CHECK DAM SPACING**

SLOPE @ CHANNEL FLOWLINE (%)	MAX SPACING (FEET)
0.5 - 0.75	200
0.75 - 1	150
1 - 1.25	120
1.25 - 1.5	100
1.5 - 1.75	85
1.75 - 2	75

Note that per MHFD DCMV3 Detail T-5:  
 "EDBs are well suited for watersheds with at least five impervious acres... Smaller watersheds can result in an orifice size prone to clogging."  
 For sites with smaller amounts of tributary impervious areas like this, a PLD or SFB may be more suitable.

It's unclear which areas within the LOD will or will not receive SM. Please clarify with a note (ex: "all disturbed areas not paved or gravel within the LOD will be seeded and mulched")

Provide dimensions of footprint.  
 Consider need for aggregate subgrade and/or geotextile fabric.

Assumed final condition shown on Drainage Map in the FDR does not show any kind of stilling basin (or the TSB obviously). So if this is showing the initial/interim condition during construction, we'll need to show a map that shows the final condition and subsequent stabilization (SM) and a detail for the riprap at the outfall.

DRAWN BY: AXB JOB DATE: 10/18/2023  
 APPROVED: CPM JOB NUMBER: 2202179  
 CAD DATE: 11/17/2023  
 CAD FILE: J:\2022\2202179\CAD\DWG\GEC\GEC

NO.	DATE	BY	REVISION DESCRIPTION

**HRGreen**  
 HR GREEN - COLORADO SPRINGS  
 1975 RESEARCH PARKWAY SUITE 230  
 COLORADO SPRINGS, CO 80920  
 PHONE: 719.384.2440  
 FAX: 713.965.0044

**JOYFUL VIEW SUBDIVISION**  
 OGC RE2, LLC.  
 EL PASO COUNTY, CO

**GRADING & EROSION CONTROL PLAN**  
 GRADING & EROSION CONTROL PLAN

**SHEET GEC 3**

PCD FILING NO. SF2231



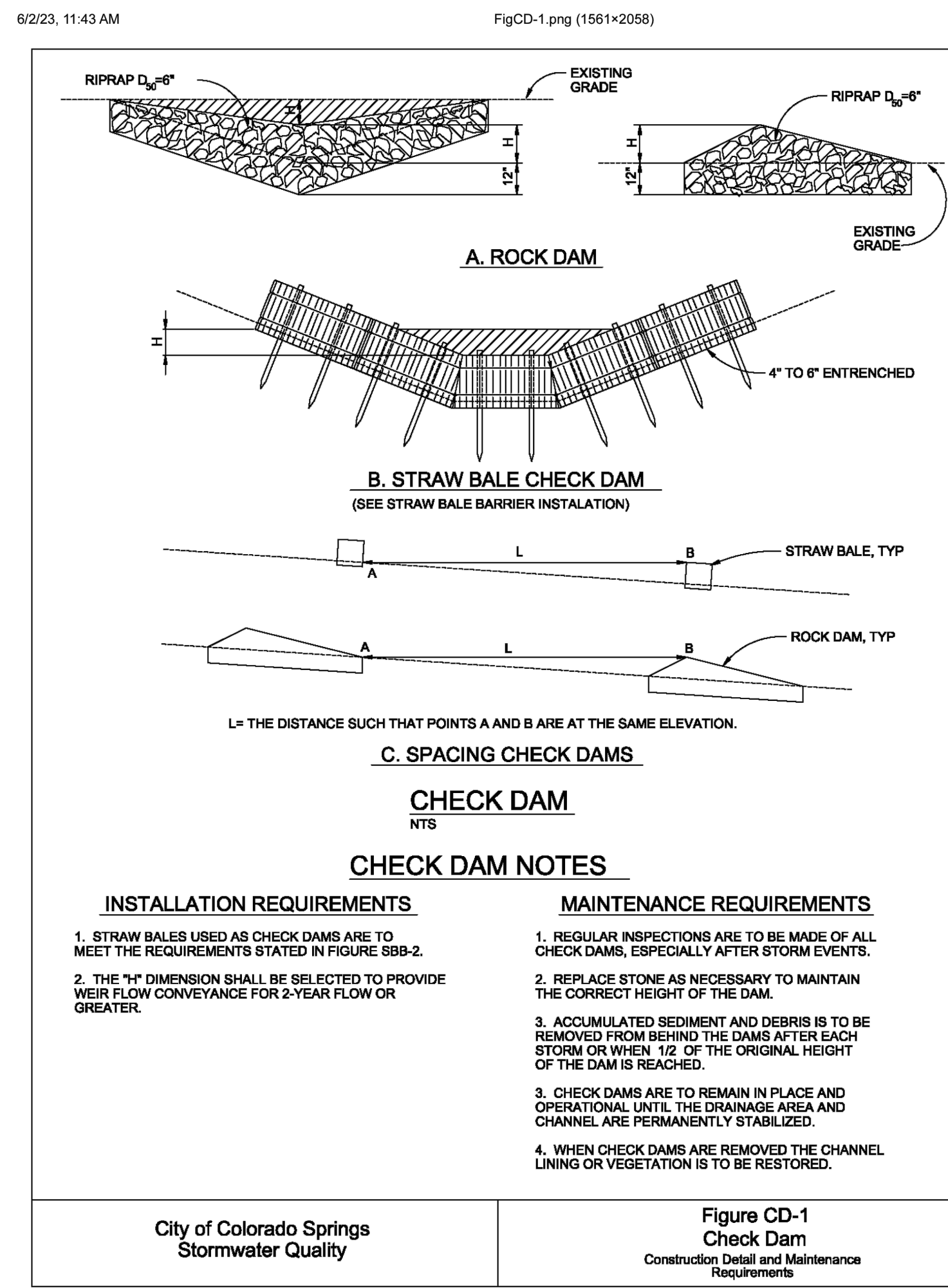

https://mccolibrary.blob.core.usgovcloudapi.net/codecontent/15645/318684/figCD-1.png

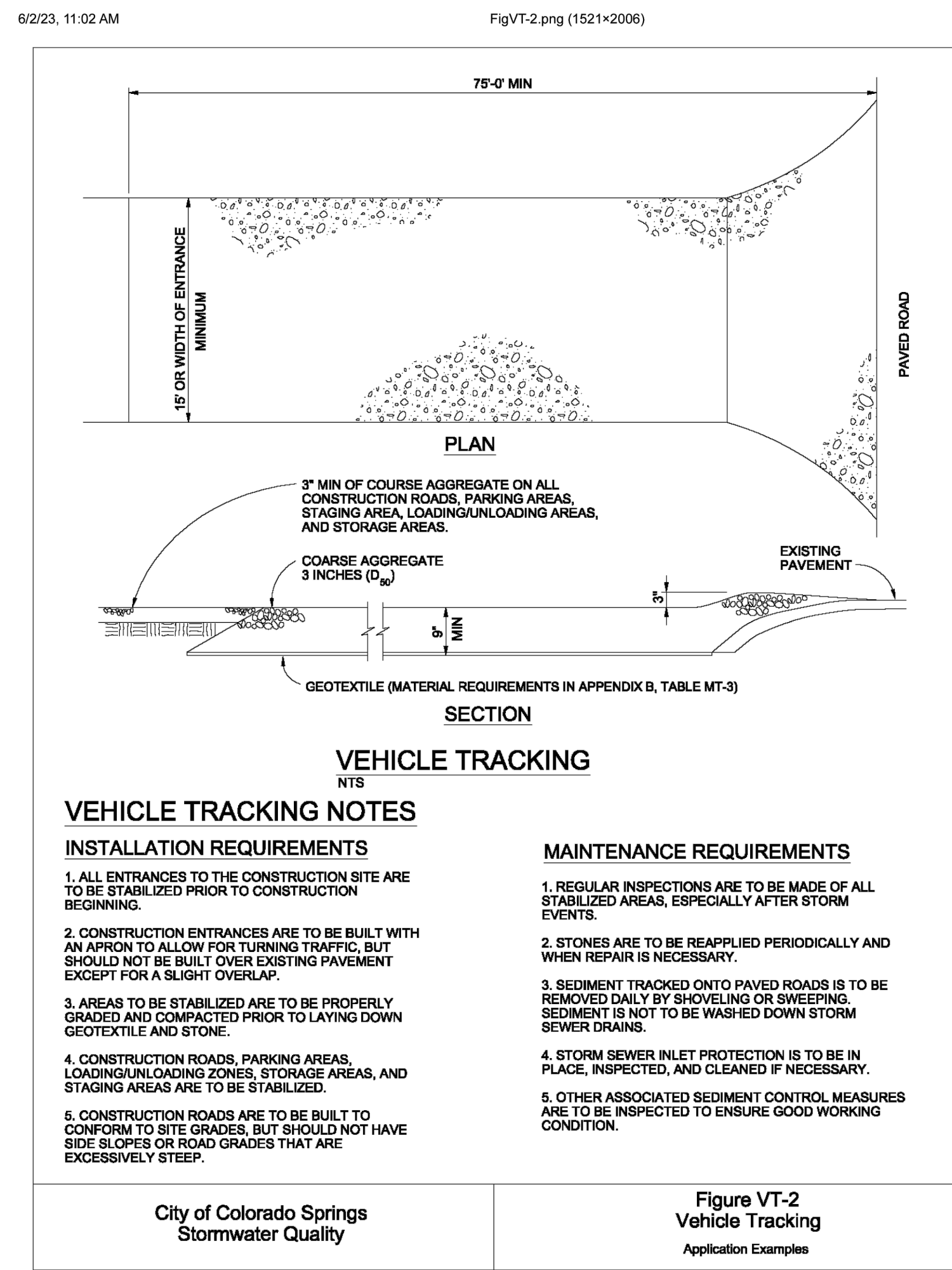

https://mccolibrary.blob.core.usgovcloudapi.net/codecontent/15645/318684/figVT-2.png

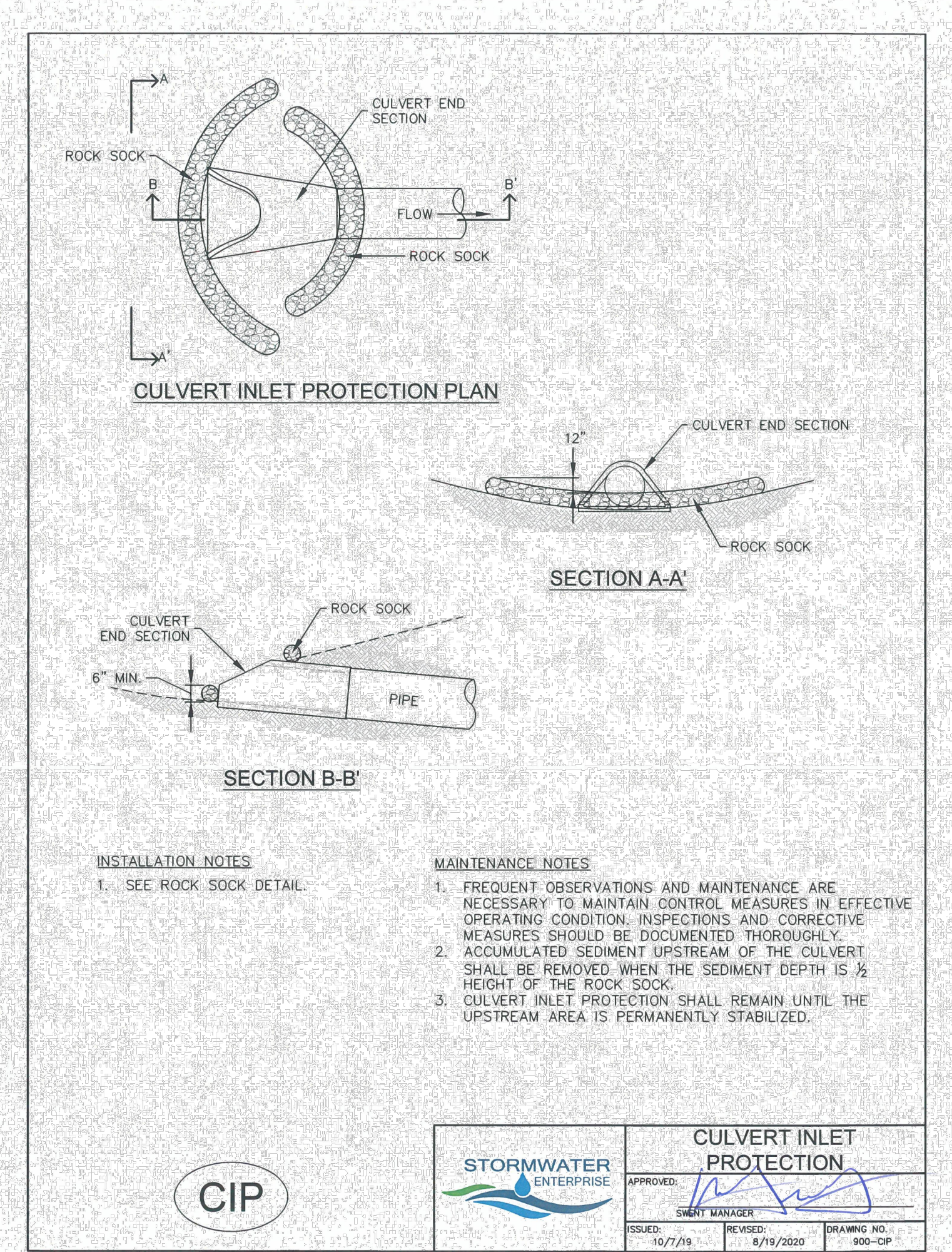

https://mccolibrary.blob.core.usgovcloudapi.net/codecontent/15645/318684/figSB-1.png

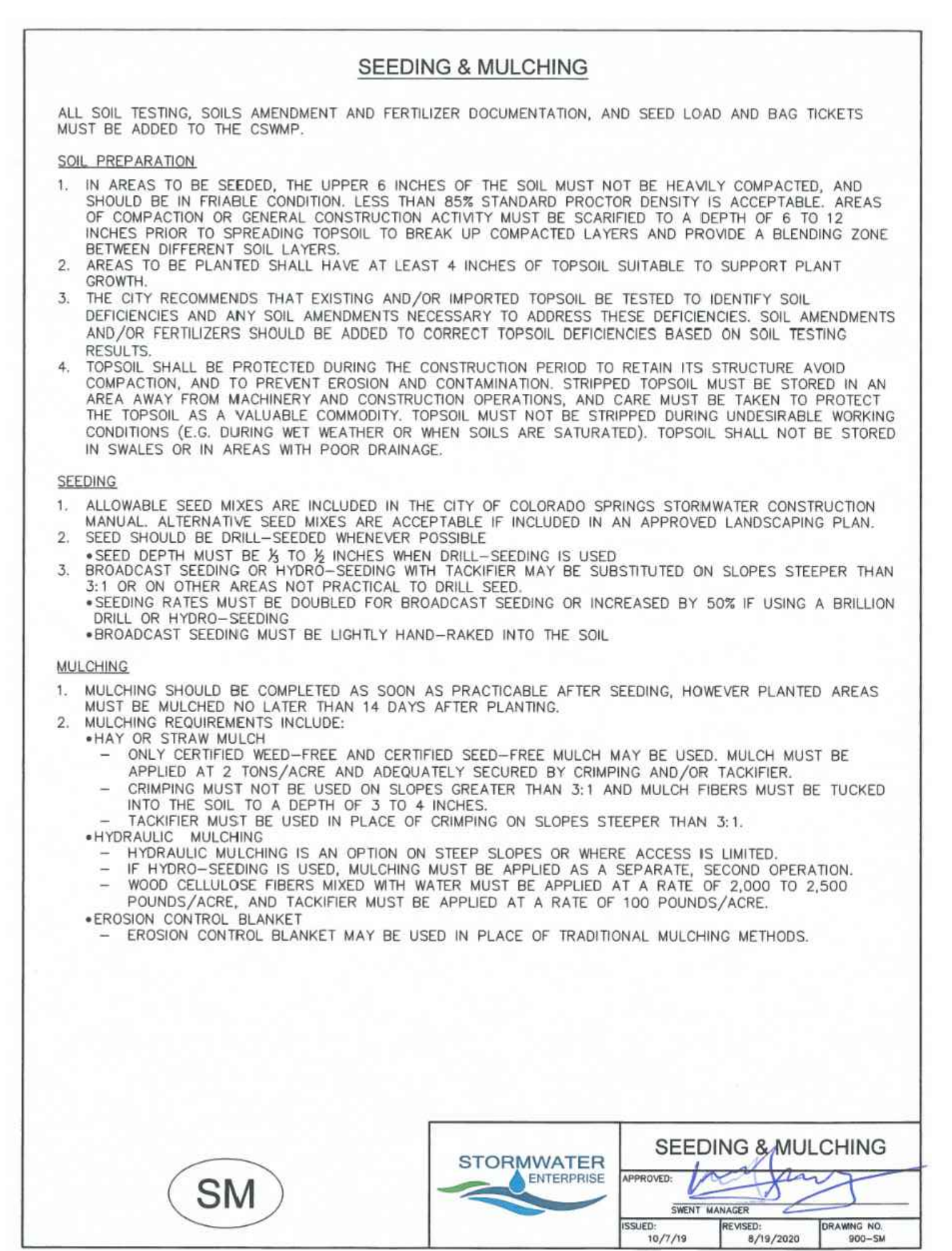

https://mccolibrary.blob.core.usgovcloudapi.net/codecontent/15645/318684/figSM.png

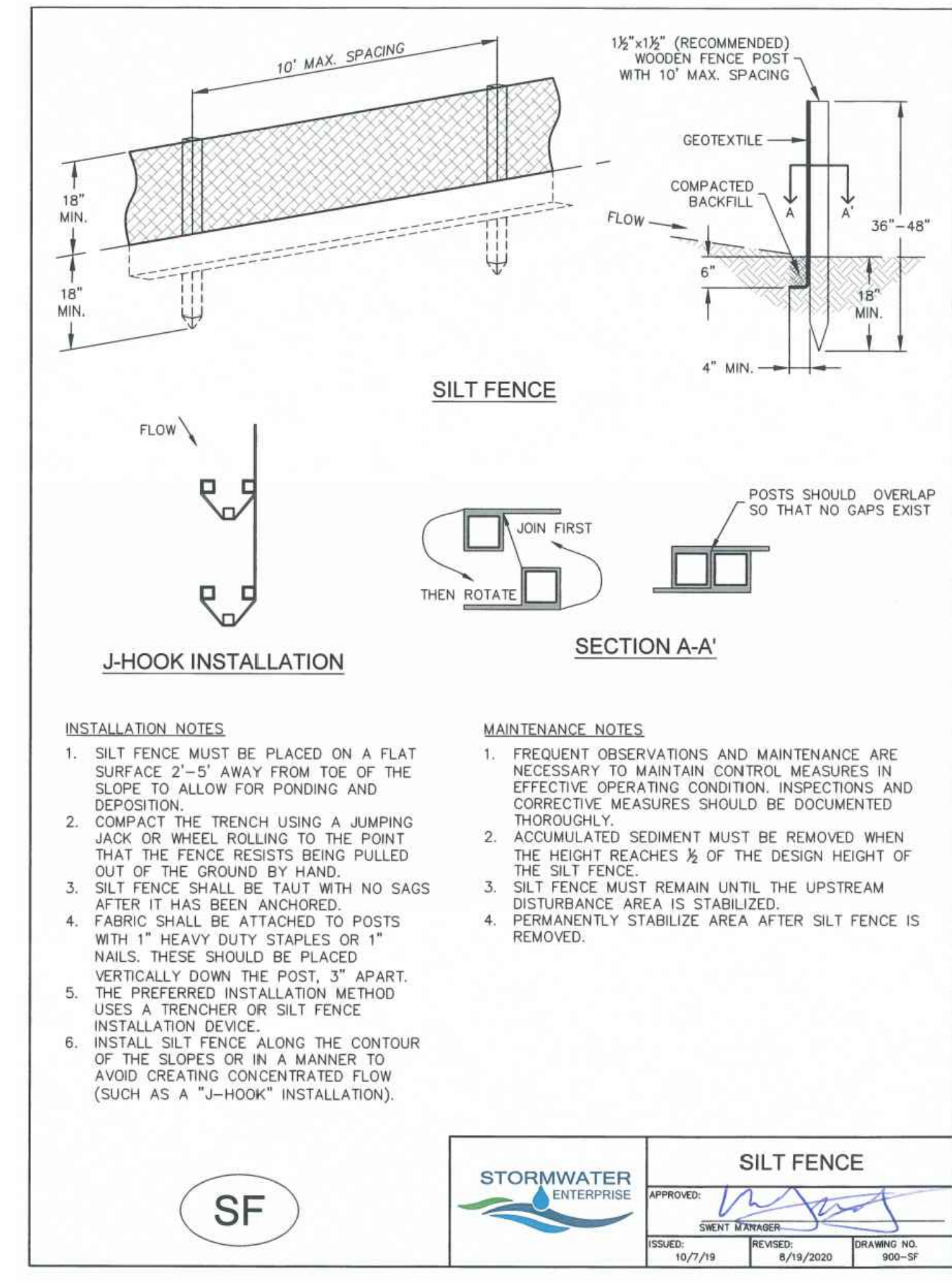

https://mccolibrary.blob.core.usgovcloudapi.net/codecontent/15645/318684/figSF.png

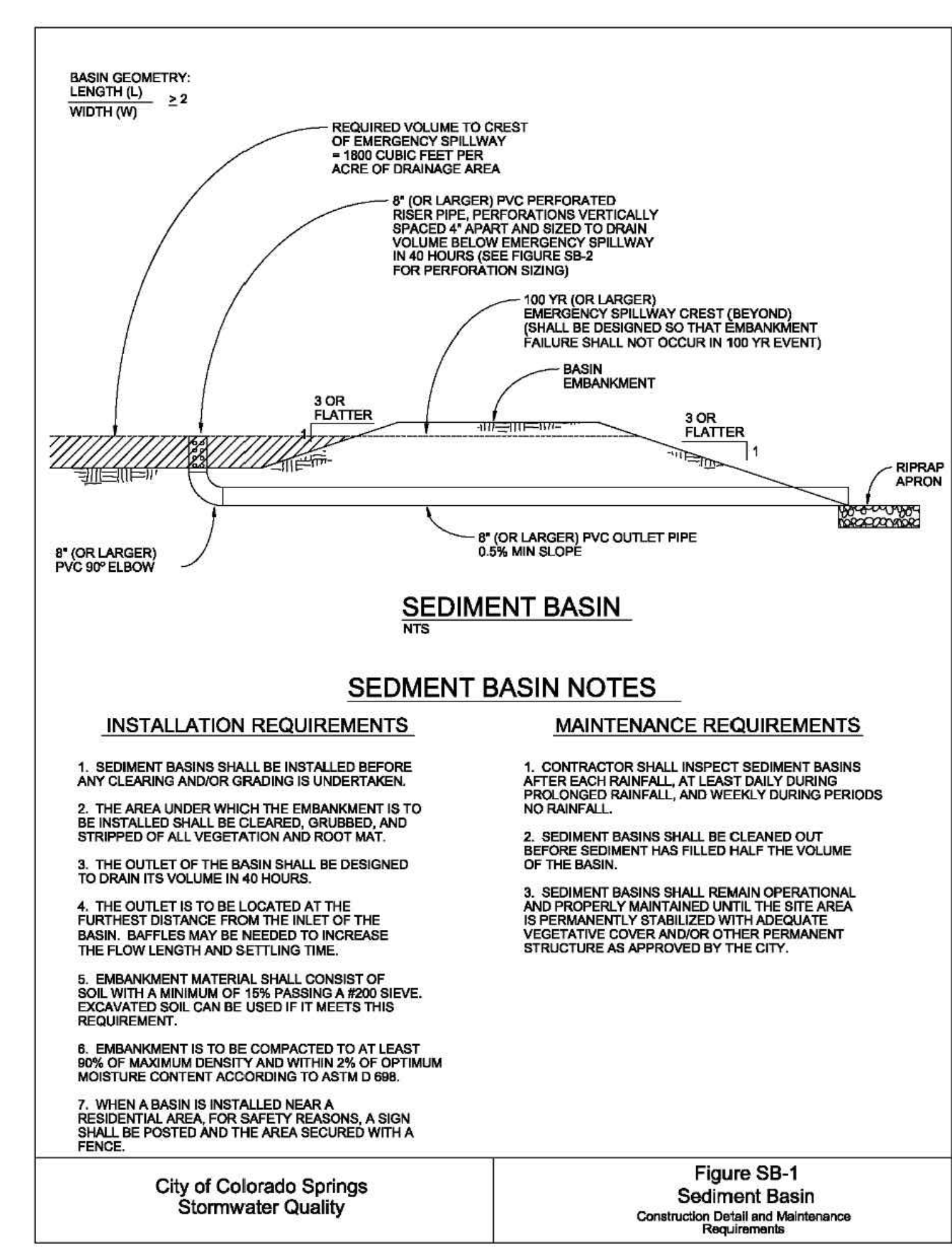

https://mccolibrary.blob.core.usgovcloudapi.net/codecontent/15645/318684/figSB-1.png

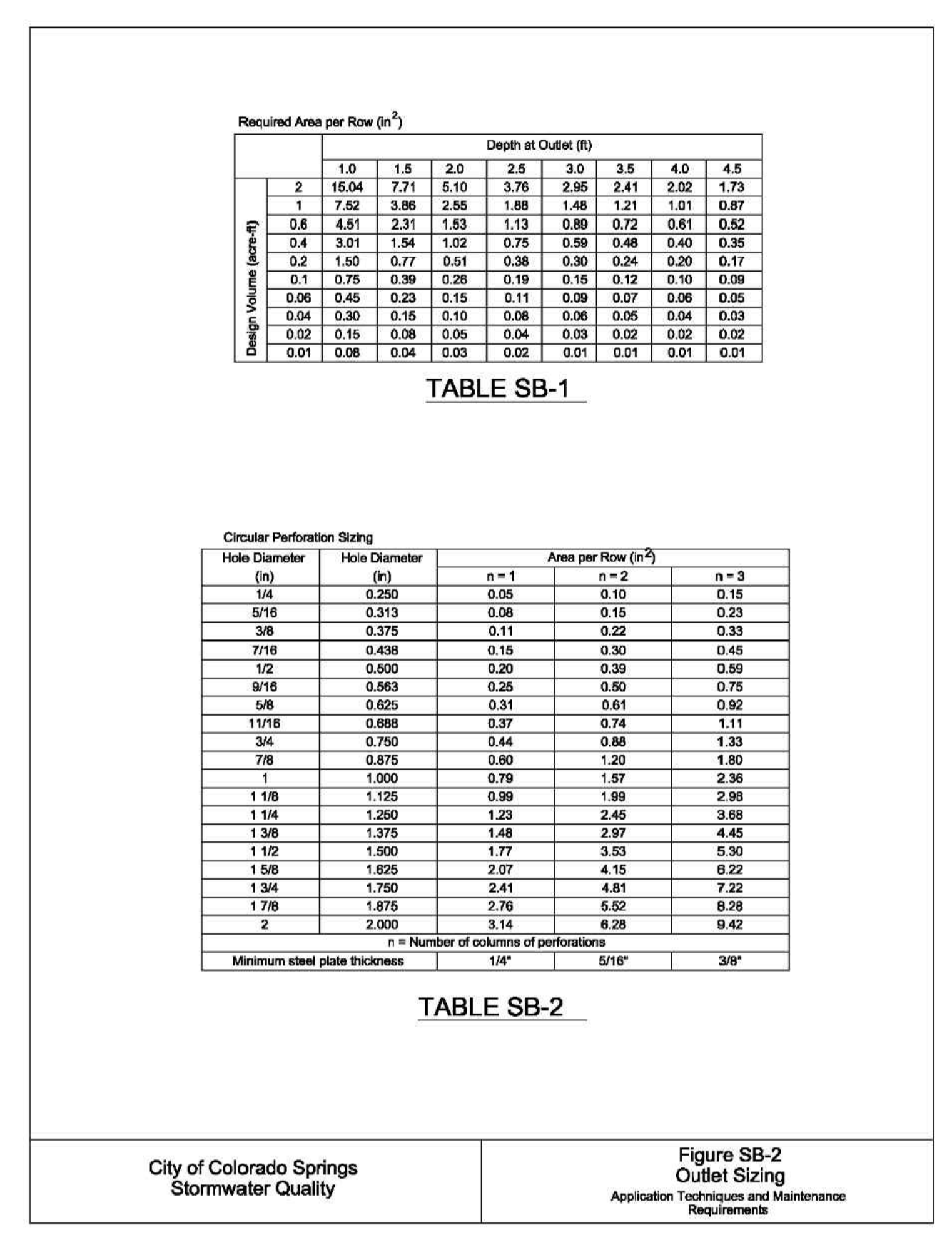

https://mccolibrary.blob.core.usgovcloudapi.net/codecontent/15645/318684/figSB-2.png