

# EXHIBIT C

PINE VIEW CIRCLE, SPRUCE MOUNTAIN ESTATES UNIT TWO, LOCATED IN THE EAST HALF OF SECTION 29,  
TOWNSHIP 10 SOUTH, RANGE 67 WEST OF THE 6TH PRINCIPAL MERIDIAN, COUNTY OF DOUGLAS, STATE OF COLORADO

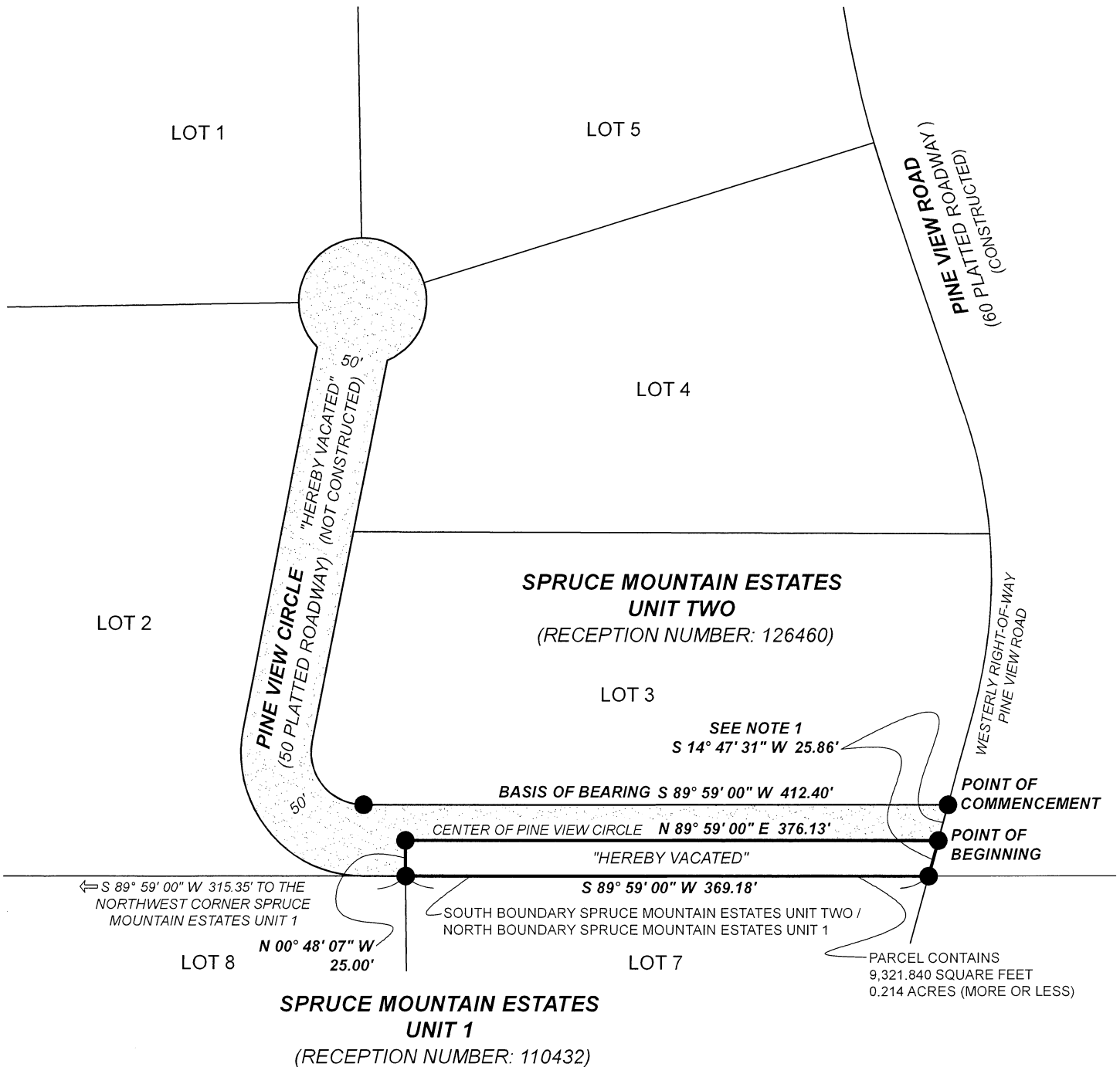

NOTE 1: WESTERLY RIGHT-OF-WAY PINE VIEW ROAD EXTENDED SOUTHWESTERLY TO TERMINATE AT THE SOUTH BOUNDARY OF SPRUCE MOUNTAIN ESTATES UNIT TWO / NORTH BOUNDARY SPRUCE MOUNTAIN ESTATES UNIT 1

● REPRESENTS CHANGE IN COURSE AND/OR DISTANCE

PAGE 2 OF 2

PROJECT: 202603100

DATE: APRIL 2026



Scale: 1" = 100'

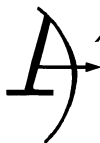

**Arrow Point**  
Surveying, Ltd.

6300 East Hampden Avenue  
Unit C #358  
Denver, CO 80222  
720.384.5330  
arrowpointssurveying@gmail.com

NOTICE: ACCORDING TO COLORADO LAW YOU MUST COMMENCE ANY LEGAL ACTION BASED UPON ANY DEFECT IN THIS DOCUMENT WITHIN THREE YEARS AFTER YOU FIRST DISCOVER SUCH DEFECT. IN NO EVENT MAY ANY ACTION BASED UPON ANY DEFECT IN THIS DOCUMENT BE COMMENCED MORE THAN TEN YEARS FROM THE DATE OF THE CERTIFICATION SHOWN HEREON PER STATE STATUTE 13-80-105(3)(a) C.R.S. THIS DOCUMENT DOES NOT REPRESENT A MONUMENTED LAND SURVEY.

## EXHIBIT C

PINE VIEW CIRCLE, SPRUCE MOUNTAIN ESTATES UNIT TWO, LOCATED IN THE EAST HALF OF SECTION 29,  
TOWNSHIP 10 SOUTH, RANGE 67 WEST OF THE 6TH PRINCIPAL MERIDIAN, COUNTY OF DOUGLAS, STATE OF COLORADO

### PARCEL DESCRIBED

THAT PORTION OF PINE VIEW CIRCLE BEING A 50' WIDE PLATTED ROADWAY AS SHOWN ON THE RECORDED PLAT OF SPRUCE MOUNTAIN ESTATES UNIT TWO (RECEPTION NUMBER: 126460) LOCATED IN THE COUNTY OF DOUGLAS, STATE OF COLORADO. MORE PARTICULARLY DESCRIBED AS FOLLOWS:

**COMMENCING** AT THE SOUTHEAST CORNER OF LOT 3, SAID SPRUCE MOUNTAIN ESTATES UNIT TWO AND CONSIDERING THE SOUTH LINE OF SAID LOT 3 TO BEAR S 89° 59' 00" W FORMING THE BASIS OF BEARING FOR THIS DESCRIPTION WITH ALL BEARINGS NOTED HEREIN BEING RELATIVE THERETO; **THENCE** ALONG THE WESTERLY RIGHT-OF-WAY OF PINE VIEW ROAD (SAID WESTERLY RIGHT-OF-WAY AS SHOWN ON SAID PLAT OF SPRUCE MOUNTAIN ESTATES UNIT TWO) EXTENDED SOUTHWESTERLY TO THE CENTER OF SAID PINE VIEW CIRCLE, S 14° 47' 31" W 25.86 FEET TO THE **POINT OF BEGINNING**;

**THENCE** CONTINUING ON THE PREVIOUS COURSE TO THE SOUTH LINE OF SAID SPRUCE MOUNTAIN ESTATES UNIT TWO, S 14° 47' 31" W 25.86 FEET;

**THENCE** ALONG THE SAID SOUTH LINE TO THE NORTHWEST CORNER OF LOT 7, SPRUCE MOUNTAIN ESTATES UNIT 1 (RECEPTION NUMBER: 110432) S 89° 59' 00" W 369.18 FEET;

**THENCE** DEPARTING THE SAID SOUTH LINE ALONG THE WEST LINE OF SAID LOT 7, EXTENDED NORTHERLY TO THE CENTER OF SAID PINE VIEW CIRCLE, N 00° 48' 07" W 25.00 FEET;

**THENCE** ALONG THE CENTER OF SAID PINE VIEW CIRCLE, N 89° 59' 00" E 376.13 FEET TO THE **POINT OF BEGINNING**.

THE DESCRIBED PARCEL CONTAINS 9,321.840 SQUARE FEET / 0.214 ACRES (MORE OR LESS).

PREPARED BY: JOHN W. DOTY  
COLORADO PLS 37993  
(FOR AND ON BEHALF OF ARROW POINT SURVEYING, LTD.)

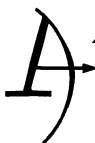

**Arrow Point**  
Surveying, Ltd.

6300 East Hampden Avenue  
Unit C #358  
Denver, CO 80222  
720.384.5330  
arrowpointsurveying@gmail.com

PAGE 1 OF 2

PROJECT: 202603100

DATE: APRIL 2026

NOTICE: ACCORDING TO COLORADO LAW YOU MUST COMMENCE ANY LEGAL ACTION BASED UPON ANY DEFECT IN THIS DOCUMENT WITHIN THREE YEARS AFTER YOU FIRST DISCOVER SUCH DEFECT. IN NO EVENT MAY ANY ACTION BASED UPON ANY DEFECT IN THIS DOCUMENT BE COMMENCED MORE THAN TEN YEARS FROM THE DATE OF THE CERTIFICATION SHOWN HEREON PER STATE STATUTE 13-80-105(3)(a) C.R.S. THIS DOCUMENT DOES NOT REPRESENT A MONUMENTED LAND SURVEY.