

SITE PLAN

6720 JICARILLA DRIVE

LOT 5, BLOCK 1, APACHE WOODS SUBDIVISION

EL PASO COUNTY, COLORADO

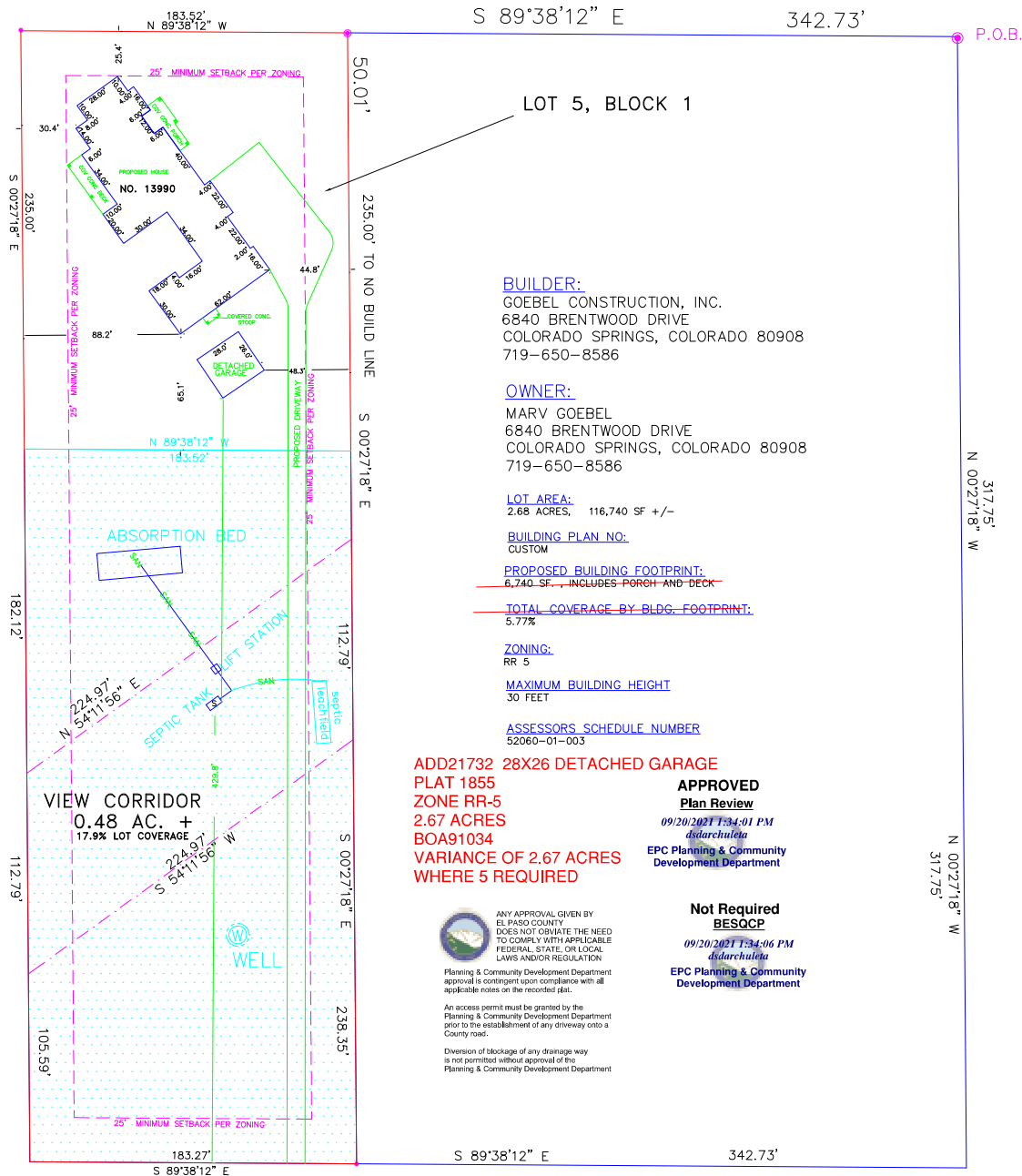

JICARILLA DRIVE

BLACK FOREST ROAD



0' 30' 60'
SCALE 1" = 30'
JOB NO. 41060
SEPTEMBER 07, 2021



NO BUILD AREA WITH NO TREES AND NO SHRUBS OVER SIX FEET TALL

ROCKY MOUNTAIN LAND SERVICES
4465 NORTH PARK DRIVE SUITE 303
COLORADO SPRINGS, COLORADO 80907
719-630-0559

RESIDENTIAL



2017 PPRBC

Address: 13990 BLACK FOREST RD, COLORADO SPRINGS

Parcel: 5206001003

Plan Track #: 150720 

Received: 26-Aug-2021 (SAVANNAHT)

Description:

DETACHED GARAGE

Contractor: GOEBEL CONSTRUCTION, INC

Type of Unit:

Required PPRBD Departments (3)

Floodplain
(N/A) RBD GIS

Construction Released for Permit 09/01/2021 2:24:53 PM  michaela CONSTRUCTION
--

Mechanical
N/A 09/01/2021 2:48:03 PM  JustinC MECHANICAL

Required Outside Departments (1)

County Zoning
APPROVED Plan Review 09/20/2021 1:35:22 PM  dsdarchuleta EPC Planning & Community Development Department

Release of this plan does not preclude compliance with all applicable codes, ordinances and other pertinent regulations.
This plan set must be present on the job site for every inspection.