

July 8, 2025

Meggan Herington, Executive Director
El Paso County Planning & Community Development
2880 International Circle, Suite 110
Colorado Springs, CO 80910

Via email: megganherington@elpasoco.com

RE: Certification of Notice of Permit Hearing for Colorado's Power Pathway 1041 Permit Application

Dear Director Meggan Herington,

Pursuant to Article 4, Section 2.401 of Appendix B, Guidelines and Regulations for Areas and Activities of State Interest, of the El Paso County, Colorado Land Development Code, Public Service Company of Colorado, a Colorado corporation conducting business as Xcel Energy, is providing the El Paso County Development Services Director with certification of the required Notice of Permit Hearing for the 1041 Permit Application for Colorado's Power Pathway (Pathway).

On July 7, 2025, Xcel Energy's consultant Tetra Tech Inc. mailed the Notice of Permit Hearing for the July 24, 2025, permit hearing on the 1041 Permit Application by U.S. Mail, first class postage prepaid to all property owners adjacent to the real property to be occupied by Pathway. This Notice of Permit Hearing met the El Paso County requirements of Article 4, Section 2.401, to send the Notice of Permit Hearing on or before fifteen (15) days prior to the hearing. A copy of the Notice of Permit Hearing and the list of addresses of adjacent property owners that were sent the mailing is attached to this letter.

Please contact me by telephone at (303) 285-6533 or email at jennifer.l.chester@xcelenergy.com, Tiffany Hennig at (806) 378-2146 or email at Tiffany.A.Hennig@xcelenergy.com, or our environmental consultant Taylor Michel with Tetra Tech Inc. at (720) 881-5842 or at Taylor.Michel@tetrattech.com.

Sincerely,

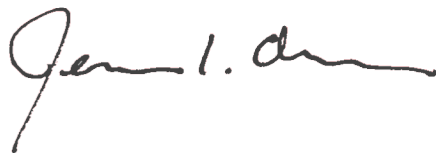

Jennifer Chester, Senior Manager
Siting & Land Rights
Telephone: (303) 285-6533
jennifer.l.chester@xcelenergy.com

Cc: Kari Parsons, Senior Planner

Attachment: Colorado's Power Pathway – Notice of Public Hearing and List of Addresses of Adjacent Property Owners

July 7, 2025

Name 1

Name 2

Address 1

Address 2

City, State, Zip

Parcel Number:

**RE: Xcel Energy's Colorado's Power Pathway Transmission Line
1041Areas and Activities of State Interest Permit: El Paso County**

Please be advised that Xcel Energy (applicant) has had an early assistance meeting with El Paso County for an Areas and Activities of State Interest Permit (1041 Permit) to locate and construct major facilities of public utility in El Paso County. Colorado's Power Pathway is being permitted through El Paso County's Regulations for Areas and Activities of State Interest (1041 Permit) process. Xcel Energy has submitted a 1041 Permit Application that provides more information about aspects of the Project.

Colorado's Power Pathway is a \$1.7 billion investment to improve the state's electric grid and enable future renewable energy development around the state. Colorado's Power Pathway will increase electric reliability, boost the regional economy and create jobs during construction.

Colorado's Power Pathway facilities proposed in El Paso County include approximately 45 miles of 345-kilovolt double-circuit transmission line. The transmission line will include the installation of steel monopoles of varying heights and conductor wire strung between each pole. As mentioned above, the transmission line segment is currently in the permitting phase at El Paso County and is anticipated to be in-service by 2027.

The transmission line route in El Paso County is generally oriented in a north to south direction in the area south of Simla, near the El Paso/Lincoln County line and is co-located along the following existing roads in El Paso County: Oil Well Road, Harrisville Road, Simla Highway, Rush Road, Holtwood Road, S Johnson Road, and Whittemore Road. Please reference the map included in this mailing or view the interactive map of the route at **ColoradosPowerPathway.com**.

The process the 1041 Application will follow includes intake by El Paso County of Xcel Energy's 1041 Permit Application, followed by County review and outside referral. The application will be reviewed by the El Paso County Board of County Commissioners during a public hearing.

The public hearing will be conducted on the referenced application at:

Time: 9:00 a.m.

Date: July 24, 2025

Location: Centennial Hall Auditorium 200 S. Cascade Ave., Colorado Springs, Colorado 80903

As a neighboring landowner and member of the public you are encouraged to participate. For more information about this application, please contact us at **855-858-9037** or email us at **ColoradosPowerPathway@xcelenergy.com**.

Si necesita asistencia o información en español, por favor contáctenos directamente al **855-858-9037** o **ColoradosPowerPathway@xcelenergy.com**.

If you cannot reach the applicant, contact Kari Parsons, Principal Planner, El Paso County Planning & Community Development, at **719-520-6306**.

Sincerely,

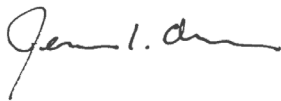
A handwritten signature in black ink, appearing to read "Jennifer Chester".

Jennifer Chester
Senior Manager, Siting & Land Rights
Xcel Energy

COLORADO'S POWER PATHWAY

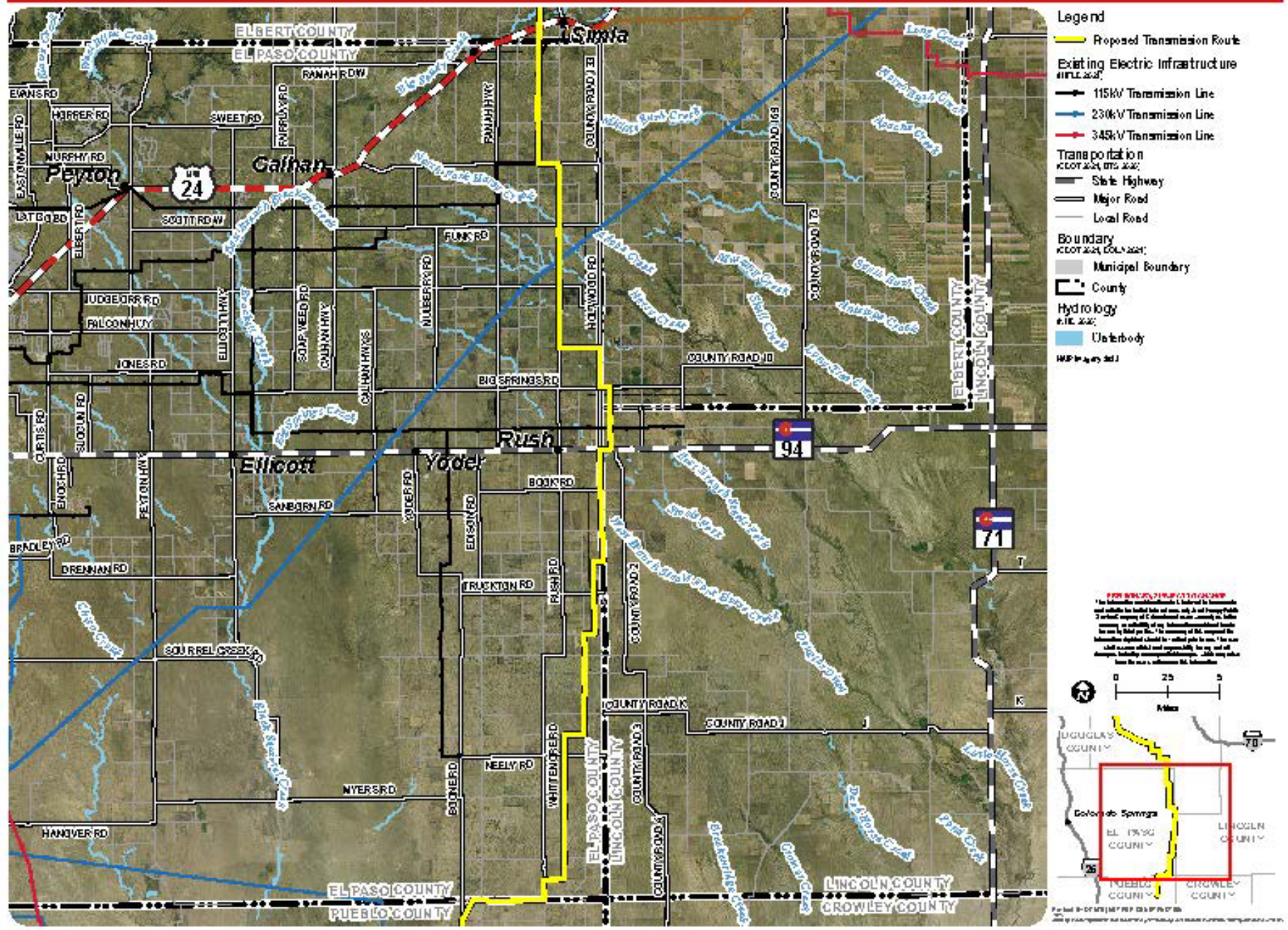

Overview Map - El Paso County

This map is a graphic and may not show exact locations

NAME 1	NAME 2	ADDRESS 1	CITY	STATE	MAILZIPCODE	PARCEL ID
CEMETERY KANZA		0	RUSH	CO	80833	3931100041
JORGE RAMIRO URIBE	DESIREE YVETTE URIBE	0 TRUCKTON RD	RUSH	CO	80833	500000360
INIK SANDRA EMERSON		00 SOUTH JOHNSON RD	RUSH	CO	80833	500000301
SHEPHERD HILL LAND, LLC		10029 NE 22ND ST	BELLEVUE	WA	98004	338306200004
LJW FAMILY LLC		10050 S LAUPPE RD	YODER	CO	80864	600000015, 600000053, 600000092
BRENDA RODE		1031 CASCADE CIR APT 110	ROCKLEDGE	FL	32955-8076	100000201
M & M HOG CO INC		10415 BALSAM ST	BROOMFIELD	CO	80021-3919	100000063
PATRICIA KAY NELSON WASKOWIAK REVOCABLE TRUST		1042 FAWN LANE	MEADOW VISTA	CA	95722	3931100046
MARIA JIMENEZ	EDUARDO PANECATL	10461 TRUCKEE ST UNIT C	COMMERCE CITY	CO	80022	500000359
JANICE CHESS	CLYDE CHESS	10550 S JOHNSON RD	RUSH	CO	80833-8800	600000052
BILLIE HENDRIX		1066 8TH ST	CALHAN	CO	80808-8625	200000019
SHUIFAN WEN	JIAXIANG ZHANG	11035 INDEPENDENCE CR E	PARKER	CO	80134	100000202
THOMAS PATTEE	SUSAN PATTEE	1110 CHEYENNE BLVD	COLORADO SPRINGS	CO	80905-2443	300000016
JANICE KELLER CO-TRUSTEE	JOHN KELLER CO-TRUSTEE	11250 GLEN CANYON DR	PEYTON	CO	80831	600000011, 600000012, 600000014, 600000021
THE GLORIA ROSELLA NICHOLS REVOCABLE TRUST		11600 COUNTY ROAD 27	STERLING	CO	80751	330931200037
CHARLES CLARK		12350 OIL WELL RD	CALHAN	CO	80808-9409	200000029
MARILYN LAMM	JOEL LAMM	1329 E ELLIS DR	TEMPE	AZ	85282-7261	100000007
CHARLES LAMM REVOCABLE TRUST		13385 PALOMINO DR	CALHAN	CO	80808-9312	100000346
DAVID & GAILENE HAMILTON REVOCABLE TRUST		13800 BOONE RD	YODER	CO	80864-9408	8000000006, 8000000058
BOTIU SLAVOV		13810 SIMLA HWY	RAMAH	CO	80832-9440	200000308
SHARI STAHL		1422 TESLA DRIVE	COLORADO SPRINGS	CO	80909	330918100086
CONSUELO WILLIAMS		1435 MONTEZUMA RD	COLORADO SPRINGS	CO	80920-1529	200000004
GARY MILLS		15360 OIL WELL RD	RAMAH	CO	80832-9454	100000347
PATRICK BROWNING		15550 SIMLA HWY	RAMAH	CO	80832-9402	100000151
JAMES KISSAM	MICHELLE KISSAM	15660 SIMLA HWY	RAMAH	CO	80832-9402	100000165
TERRY WEDDLE		15750 SIMLA HWY	RAMAH	CO	80832-9442	100000163
FELICIA RAQUEL HAMILTON		15880 SIMLA HWY	RAMAH	CO	80832-9442	100000187
VICKIE VAN GALDER		16020 SIMLA HWY	RAMAH	CO	80832-9442	100000191
BK-STOUT L L C		1615 CALIFORNIA ST STE 707	DENVER	CO	80202-3706	200000288
BA BLU HTOO		1654 S FAIRPLAY ST	AURORA	CO	80012-5721	500000303
WANDA BREWER		16675 OIL WELL RD	RAMAH	CO	80832-9427	100000186
STEVEN ASPER		16890 OIL WELL RD	RAMAH	CO	80832-9427	100000041
ANDREW KLINE		16895 OIL WELL RD	RAMAH	CO	80832-9427	100000180
LORENZO GARCIA	MARIA DE ROSARIO RAMIREZ	1692 S UTICA ST	DENVER	CO	80219-4438	500000179, 500000183, 500000362, 500000368
TRUDY CARTER		1694 VAN BUREN WAY	AURORA	CO	80011-4952	8000000008
KEVIN FINDLEY	STAYC ANN FINDLEY	16955 VOLLMER RD	COLORADO SPRINGS	CO	80908-1622	200000111
PATRICK ADDY	MELISSA ADDY	17462 COUNTY ROAD 1	RUSH	CO	80833	338307300118
MERLE THOMAS	CYNTHIA L THOMAS	1748 COUNTY ROAD X	RUSH	CO	80833	330930100099
CHURCHWELL ERVIN	CHERYL CHURCHWELL	17750 OIL WELL RD	RAMAH	CO	80832-9426	100000388
JUDITH BOOK	CHARLES BOOK	17780 SIMLA HWY	SIMLA	CO	80835	100000077
ROXANNE DOWERS		18181 COUNTY ROAD 2	RUSH	CO	80833	338306400073
RAMESHVER LAL PATEL	KALPANA VERMA	18330 TREE SPARROW AVE # ACE	PARKER	CO	80134-6736	500000258
HAROLD DOWERS		18365 COUNTY ROAD 2	RUSH	CO	80833	338306400100
IRENE LAVELY	C/O FLOYD BAKER	18381 COUNTY ROAD 2	RUSH	CO	80833	338306400068
ZACHARIAH SANGER	JAMES BARKS	18560 CHELTON RD	RAMAH	CO	80832	100000356
ZACHARIAH SANGER	RACHEAL SANGER	18560 CHELTON RD	RAMAH	CO	80832	100000357
BENTURA LOPEZ		18561 COUNTY ROAD 2	RUSH	CO	80833-8910	338306100067
CODY DOREMUS	TREYELE DOREMUS	18620 CHELTON RD	RAMAH	CO	80832-9436	100000355
NOEL PAVON	JULIA MEDINA	18735 COUNTY ROAD 2	RUSH	CO	80833	338306100087
JOSE AMADO CHAVEZ	RAFAELA CHAVEZ	18865 COUNTY ROAD 2	RUSH	CO	80833	338306100093
ELAINE DURHAM	COLIN DURHAM	19693 RASNER LN	YODER	CO	80864-9441	700000056
ELAINE DURHAM	EVAN DURHAM	19693 RASNER LN	YODER	CO	80864-9441	700000057
ISABEL MARK DELCARATION OF TRUST		19885 SE WATERGRASS DR	JUPITER	FL	33458-0000	330906300015
KELLY NEUBECKER		19940 SIMLA HWY	SIMLA	CO	80835	100000380
NORLYN LAMM	LAURIE LAMM	19955 CHELTON RD	RAMAH	CO	80832-9448	100000006, 100000009
BRADLEY HOLLAMBY		20033 COUNTY ROAD 2	RUSH	CO	80833	330930400100
TEDDY DOLE		201 NOLAN ST	GENOA	CO	80818	100000080
DAVID WEAVER	NANCY WEAVER	20250 SIMLA HWY	SIMLA	CO	80835-9519	100000379
MICHAEL HUFFORD		2112 AMARILLO AVE	SPRINGFIELD	OH	45503-1881	500000302
TIM TOPE	MICHELE TOPE	21225 SCOTT RD	CALHAN	CO	80808-9240	100000008
WEST WOOD LLC		21225 SCOTT RD	CALHAN	CO	80808-9240	100000384
HILL LAND SHEPHERD LLC		2161 E INTERLAKEN BLVD	SEATTLE	WA	98112	500000002
HCB VENTURES LLC		22 JERICHO TURNPIKE # 100	MINEOLA	NY	11501	300000205, 300000331

LAURUS LLC		2221 NEWPORT AVE	PUEBLO	CO	81003-3811	8100000002
URIEL VILLALOBOS CORRAL		2221 NEWPORT AVE	PUEBLO	CO	81003-3811	8100000085
RAYMOND THIEMAN	DEBRA THIEMAN	23001 COUNTY RD 201	LIMON	CO	80828-8805	300000194, 300000195, 300000344, 300000383
GARY STRICKLAND		24558 COUNTY ROAD 1	RUSH	CO	80833	330906200014, 330904300109
JAMES JAMISON IRREVOCABLE TRUST		2646 MORMON TRAIL RD	WELDON	IA	50264-8504	8000000095
CAROL JANE PAYNE	CAROL MILLER	2778 PREAKNESS WAY	COLORADO SPRINGS	CO	80916-4397	300000019
JOHN KORINEK	JOLIE KORINEK	28766 US HIGHWAY 24	RAMAH	CO	80832-9446	100000373
EDUARDO JAMAICA FUENTES	JOSE JAIR GARCIA	2902 WALTON CREEK DR	COLORADO SPRINGS	CO	80922-1256	500000431, 500000433
EDUARDO JAMAICA FUENTES	ALBA GARCIA	2902 WALTON CREEK DR	COLORADO SPRINGS	CO	80922-1256	500000432
MARIA FELIX GARCIA	JOSE JAIR GARCIA	2902 WALTON CREEK DR	COLORADO SPRINGS	CO	80922-1256	500000430
BENJAMIN LEE		29691 HIGHWAY 86	SIMLA	CO	80835	100000051, 100000052, 100000053
LARRY KATHREIN		3030 N RAMAH HWY	YODER	CO	80864	3931400031, 3931400089, 3931300060, 3931300062, 3931300063, 3931300061
KATHREIN LARRY		3030 RAMAH HWY	YODER	CO	80864-9733	300000308
ISSAC CARDOZA		3116 QUENTIN ST	AURORA	CO	80011-1811	500000259
PAULA LINDT	TREVOR LINDT	340 S 600 E PRICE	PRICE	UT	84501	500000017
LEADER LAND COMPANY LLC		34150 NEELY RD	YODER	CO	80864	700000043
RESKURTAS-WEST INC		34250 HARRISVILLE RD	CALHAN	CO	80808-9404	100000029, 100000031, 100000076
PARK FAMILY LLC		3505 S ELKHART ST	AURORA	CO	80014-4004	200000284
ERASMO VASQUEZ		3531 W. GIRARD DR	DENVER	CO	80236-0000	338306400099
DB ORCUTT LLC		3535 COUNTY RD 141	RAMAH	CO	80832	3919300065, 3930100001
MAYO ANDERSON	ANDERSON FAMILY TRUST	3688 COUNTY RD E	RUSH	CO	80833-8715	600000069
KEITH PRILLAMAN		3730 W. CRESTA LOMA CIRCLE	COLORADO SPRINGS	CO	80911	338306100092
ELIZABETH FRONTIER LLC		37915 JAMISON LN	RUSH	CO	80833-9723	300000166
FREEMAN FAMILY BUSINESS LLC		38805 MYERS RD	YODER	CO	80864-9435	700000021, 700000044
RUSSELL FREEMAN		38805 MYERS RD	YODER	CO	80864	700000002
ELEANOR BRATRISOVSKY	JAMES BRATRISOVSKY	38895 ALFORD RD	RAMAH	CO	80832-9431	100000185
PAUL NISBET	MARGARET NISBET	39220 FUNK RD	CALHAN	CO	80808-8904	200000457
JONATHAN MACHINA	RACHEL MACHINA	39425 ALTA VISTA RD	RAMAH	CO	80832-9302	200000464
PAMELA PROTSMAN		39625 ALTA VISTA RD	RAMAH	CO	80832-9302	200000514
PAUL JENNESS	HEATHER JENNESS	39875 JUDGE ORR RD	RUSH	CO	80833-9707	300000337
RICHARD COX	ELLEN COX	39875 JUDGE ORR RD	RUSH	CO	80833	300000336
ALEXANDER CORRIVEAU		39950 HOOT OWL RD	RAMAH	CO	80832-9313	200000331
JAMES DOAK	LENNA DOAK	39990 SHEAR RD	RUSH	CO	80833-8809	500000045
CORY BEERY	SHANDA BEERY	40051 COLD IRON RD	RAMAH	CO	80832	200000050
MARGARET ANN BURKETT	PAULINE BURKETT	40070 HARRISVILLE RD	RAMAH	CO	80832-9439	100000350, 200000069
DOUBLE B RANCH LLC		40150 HOOT OWL RD	RAMAH	CO	80832-9311	200000345
HAROLD MEINZER	JEANNINE MEINZER	40375 RASNER LN	YODER	CO	80864-9403	700000042, 700000050
ERIN RUYBAL		40425 FUNK RD	RAMAH	CO	80832	200000429
RYAN GOETTL		40427 COLD IRON RD	RAMAH	CO	80832-9314	200000135
LUU SIAM		4104 HALIFAX ST	DENVER	CO	80249-7214	300000295, 300000296, 300000297
WILLIAM ADELMANN	SAVANNAH ADELMANN	41115 HIGHWAY 94	RUSH	CO	80833-9700	400000067
MYRON SAMS	DEBRA SAMS	41250 BOOK RD	RUSH	CO	80833	400000065, 400000068, 400000114, 400000115
SHAWN LATUCH		41275 TRUCKTON RD	RUSH	CO	80833-8509	500000172
DOUGLAS LINDT	DEBRA LINDT	41720 LINDT VW	RUSH	CO	80833-8920	500000299
ALVIN MILLER	LYNDELL MILLER	4225 S NAPLES WAY	AURORA	CO	80013-2922	200000144
CHARLES REED	JEANNE REED	455 S CALHAN HWY	YODER	CO	80864-9600	300000334
MDM REVOCABLE LIVING TRUST		4740 LIVE OAK DR	COLORADO SPRINGS	CO	80916	200000142, 200000143, 200000145, 200000285
CRAIG KENNEMER	DONNA KENNEMER	478 COUNTY RD 133	RUSH	CO	80833-9731	3931200058
KIRK LAMPHIER	PAULA LAMPHIER	503 W. US HWY 50	FOWLER	CO	81039	338306100081
HERBERT EICHMAN	SHIRLEY EICHMAN	5256 COUNTY ROAD K	RUSH	CO	80833-8724	700000045
SHIRLEY EICHMAN		5256 COUNTY ROAD K	RUSH	CO	80833-8724	700000046
JOHN UDELL	MELODY MONTOYA-UDELL	535 DONALD RD	COLORADO SPRINGS	CO	80930-9440	200000110
PAUL FRANK		5450 S JOHNSON RD	RUSH	CO	80833-8512	500000383
ALVINO RUBIO CANO		56 NEWTON ST	DENVER	CO	80219	338307300120
APAYDIN TAMRIN	CHAD STEVENS	560 HOLTWOOD RD	RUSH	CO	80833-9615	400000207
ARTHUR L RASNER TRUST	RASNER ROGER TRUSTEE	5925 MCCANDLISH RD	PEYTON	CO	80831-7641	700000047, 700000049
PAUL MALCHOW	JULIE MALCHOW	5955 S CALHAN RD	CALHAN	CO	80808-9021	8100000086
STATE OF COLORADO	C/O DIVISION OF PURCHASING	633 17TH ST STE 1520	DENVER	CO	80202-3609	300000011, 400000056, 500000030 , 700000011, 1700000017
TRACIE CARSTEN		6373 OCATILLO VW	FOUNTAIN	CO	80817-7010	300000004
FARMSTEAD INVESTMENTS LLC		6665 LAMBERT RANCH CROSSING	SEDALIA	CO	80135	3919200001
CHARLEEN MARSH		6767 EDISON RD	BOONE	CO	81025-9608	8100000001
GLENN FOSTER	MAGDALENA FOSTER	6875 S JOHNSON RD	RUSH	CO	80833-8506	500000197
LOREN WARSTLER		6911 KRAMERIA ST	COMMERCE CITY	CO	80022-2639	3931200068
BOBBY TAYLOR	MICHELLE RAOULT	6915 S JOHNSON RD	RUSH	CO	80833-8506	500000198

LINDA GALDEAN	MANUEL GALDEAN	7021 N 17TH ST	MCALLEN	TX	78504-3128	200000298, 200000311
MAX HITCHCOCK	JARON HITCHCOCK	7225 S JOHNSON RD	RUSH	CO	80833-8527	500000031
KENNETH PINION	ELIZABETH PINION	7710 S JOHNSON RD	RUSH	CO	80833-8808	500000317
SPENCER CHARLES	LAURA CHARLES	7775 S JOHNSON RD	RUSH	CO	80833-8808	500000202
JAMES KELLER	ELIZABETH SAVAGE	7853 W 64TH AVE	ARVADA	CO	80004	600000013, 600000030
FRANK REYNOLDS		7945 SOUTH RUSH RD	RUSH	CO	80833	500000316
MARVIN KUNAU		8005 S JOHNSON RD	RUSH	CO	80833-8808	500000034
ANNA MACDONALD		8235 WINDING PASSAGE DR	COLORADO SPRINGS	CO	80924-8114	3931100048
ALAN MANNING	DARCEY THALER	8265 S POPLAR WAY X-104	ENGLEWOOD	CO	80112	200000286
TODD HOFMANN		8286 RAMAH HWY	CALHAN	CO	80808-8900	200000456
RONALD & DIANA ZACCAGNINI LIVING TRUST		838 TRAIL CREEK RD	LAKE GEORGE	CO	80827-9076	300000148
MARLENE NICKS	WENDELL NICKS	8850 ERMEL RD	FOUNTAIN	CO	80817-3355	500000201
JEREMY GARDNER	MEAGAN GARDNER	8955 OIL WELL RD	CALHAN	CO	80808	200000461
TIMOTHY PATZKOWSKY	PEGGY PATZKOWSKY	950 COUNTY RD 133	RUSH	CO	80833	3931200093
DALES LUCKY 8 LLC		9823 S.W. JOHNSON ST.	PORTLAND	OR	97223	300000020, 300000167
TAMMY BLAKE		9975 BLAKE RD	RAMAH	CO	80832	200000045, 200000046, 200000458, 200000531, 200000532
SHERMAN KAPP		P.O. BOX 1384	SPRINGFIELD	OH	45501-0000	338307200006
SHRINERS HOSPITALS FOR CHILDREN		P.O. BOX 31356	TAMPA	FL	33631-3356	330931100036, 338307100005
CAROLYN BEVANS	DWIGHT BEVANS	P.O. BOX 39	RUSH	CO	80833-0000	330907300017
PAMELA CARPENTER	DONALD RIETHMAYER	PO BOX 104	RUSH	CO	80833-0104	500000339, 500000340
CHRISTOPHER COLLINS	LINDA FROST	PO BOX 11	RUSH	CO	80833-0011	400000235
RANDY KRUSE	PAM KRUSE	PO BOX 147	MASON	TX	76856	600000001, 600000003
ROGER AND THEA WHITNEY TRUST		PO BOX 252	YODER	CO	80864	330931400097
NANCY PHELPS	CHET PHELPS	PO BOX 25507	COLORADO SPRINGS	CO	80936-5507	200000481
CHARLES GLIDDEN	LINDA GLIDDEN	PO BOX 26	SIMLA	CO	80835-0026	100000064, 100000079, 100000081
JUSTIN JACKSON		PO BOX 311	SIMLA	CO	80835-0311	100000150, 300000018
E&J LLC		PO BOX 322	BRUSH	CO	80723-0322	100000387
MATTHEW HOPWOOD		PO BOX 330	CALHAN	CO	80808-0330	200000303
SCOTT EGLINTON		PO BOX 333	CALHAN	CO	80808	200000287
DARLENE LUCORE		PO BOX 36	CALHAN	CO	80808-0036	200000421
DWIGHT BEVANS	CAROLYN BEVANS	PO BOX 39	RUSH	CO	80833	330907100073
DOLIFKA FAMILY IRREVOC TRUST II	C/O BLAINE DOLIFKA	PO BOX 444	BRIGHTON	CO	80601-0444	100000250
DAVID ZERBST		PO BOX 482	SIMLA	CO	80835	300000372
DONALD GEORGE	SHARAN GEORGE	PO BOX 53	SIMLA	CO	80835-0053	100000231
DAVID VIDMAR	MARY VIDMAR	PO BOX 6842	COLORADO SPRINGS	CO	80934-6842	200000026
TYLER ZAPP		PO BOX 82	RUSH	CO	80833-0082	300000381, 300000382
JOANNE MAXWELL		PO BOX 84	RUSH	CO	80833-0084	300000371
THREE SIGMA LLC		PO BOX 88446	COLORADO SPRINGS	CO	80908-8446	300000299
BRIAN KELLEY	MARILYN KELLEY	PO BOX 996	PUEBLO	CO	81002	700000005
THOMAS ARTHURS TRUSTEE		STAR RT BOX 11 14255 OIL WELL RD	RAMAH	CO	80832	200000262