

SITE DEVELOPMENT PLAN THE ROCK COMMERCE CENTER

A PORTION OF THE SOUTHWEST QUARTER OF THE NORTHWEST QUARTER OF SECTION 11,
TOWNSHIP 11 SOUTH, RANGE 67 WEST OF THE SIXTH PRINCIPAL MERIDIAN,
COUNTY OF EL PASO, STATE OF COLORADO

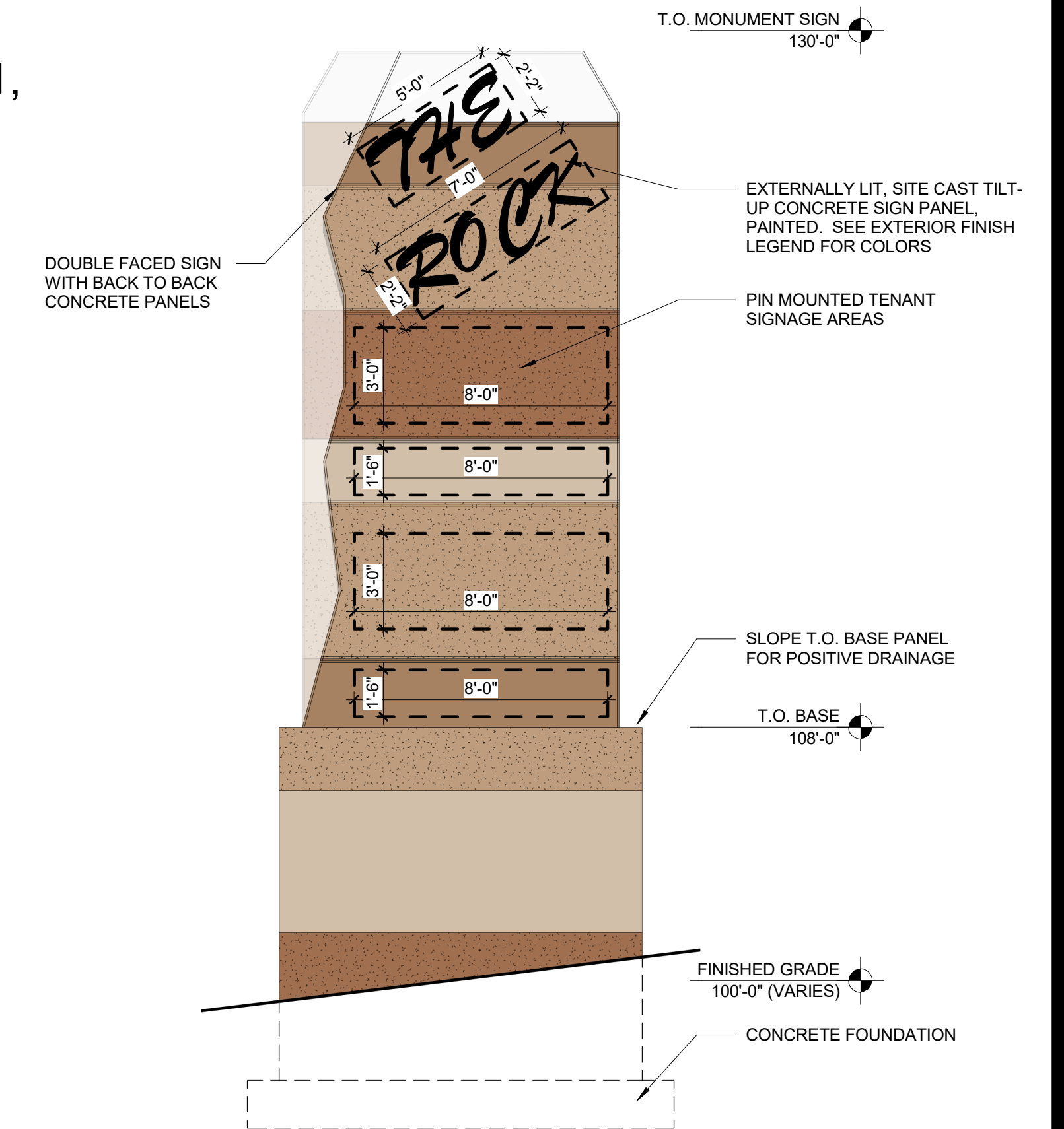

NOTE:
1. COLORS TO MATCH ON NORTH ELEVATION, NORTHERN PANEL TO BE MIRRORED AS SHOWN.
2. CHAMFER ALL PANEL EDGES.
3. ALL REVEALS TO WRAP PANEL EDGES.

2 MONUMENT SIGN - SOUTH ELEVATION
SCALE: 1/4" = 1'-0"

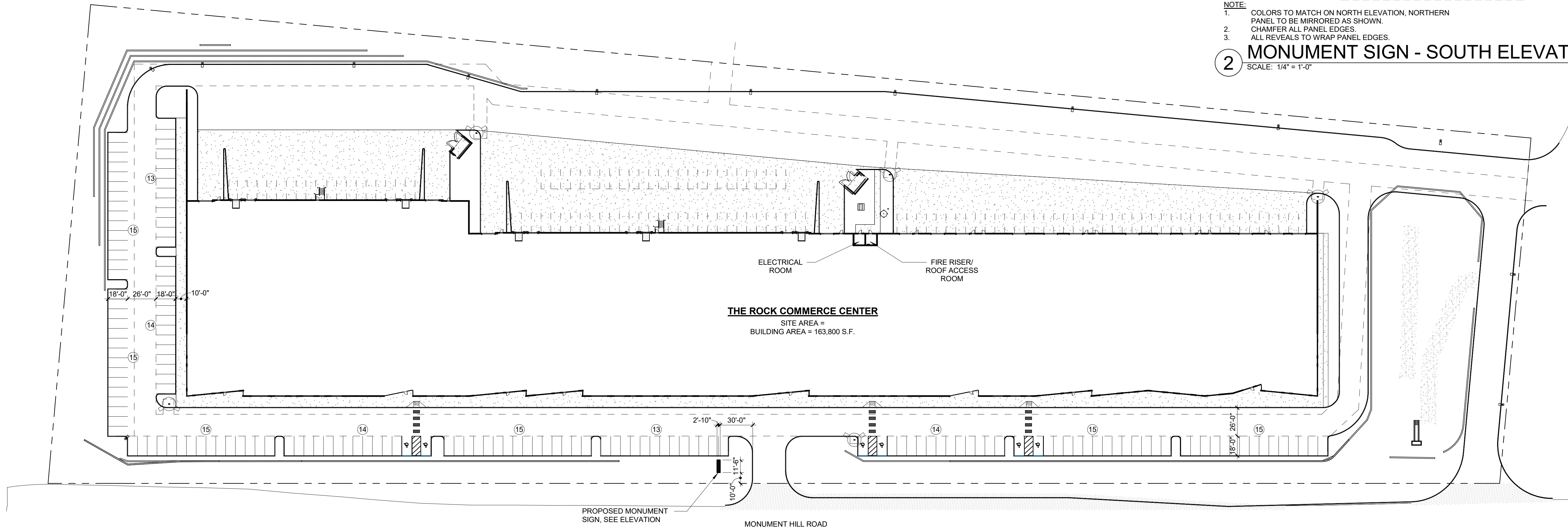

SIGN PLAN

SCALE: 1" = 50'-0"
0' 25' 50' 100' 150'



CITY FILE NO: #####

| REVISIONS | DATE | DESCRIPTION |
|-----------|------------|-------------|
| | 10/20/2023 | RESUBMITTAL |

| | |
|----------|---------|
| DRAWN | CBW |
| CHECKED | BS |
| DESIGNED | KS |
| FILENAME | XX-XXXX |

SITE DEVELOPMENT PLAN
THE ROCK COMMERCE CENTER
SIGN PLAN



■ architecture
 ■ planning
 ■ interiors
 2000 West Littleton Blvd
 Littleton, Colorado 80120
 P. 303.738.8877 F. 303.738.2294
 www.igarch.com

| | |
|---------|------------|
| JOB NO. | XX-XXXX |
| SCALE | AS SHOWN |
| DATE | 07/28/2023 |
| SHEETS | SHEET |
| XX | XX |

SITE DEVELOPMENT PLAN THE ROCK COMMERCE CENTER

A PORTION OF THE SOUTHWEST QUARTER OF THE NORTHWEST QUARTER OF SECTION 11,
TOWNSHIP 11 SOUTH, RANGE 67 WEST OF THE SIXTH PRINCIPAL MERIDIAN,
COUNTY OF EL PASO, STATE OF COLORADO

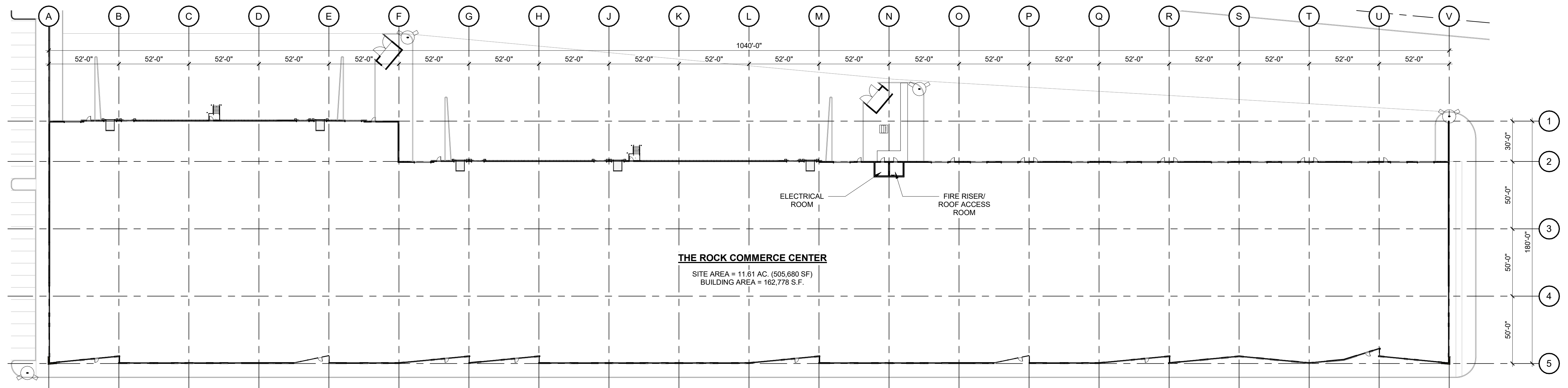

FIRST FLOOR PLAN

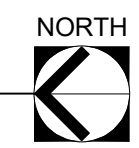
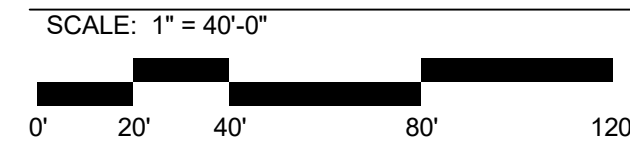

| REVISIONS | DESCRIPTION |
|-----------|-------------|
| | |
| | |
| | |
| | |

| | |
|----------|---------|
| DRAWN | CBW |
| CHECKED | BS |
| DESIGNED | KS |
| FILENAME | XX-XXXX |

**SITE DEVELOPMENT PLAN
THE ROCK COMMERCE CENTER
FLOOR PLAN**



architecture
planning
interiors

2000 West Littleton Blvd
Littleton, Colorado 80120
P. 303.738.8877 F. 303.738.2294
www.igarch.com

| | |
|---------|------------|
| JOB NO. | XX-XXXX |
| SCALE | AS SHOWN |
| DATE | 07/28/2023 |

| | |
|-----------|-----------|
| SHEETS | SHEET |
| XX | XX |

CITY FILE NO: #####