

SITE DEVELOPMENT PLAN THE ROCK COMMERCE CENTER

A PORTION OF THE SOUTHWEST QUARTER OF THE NORTHWEST QUARTER OF SECTION 11,
TOWNSHIP 11 SOUTH, RANGE 67 WEST OF THE SIXTH PRINCIPAL MERIDIAN,
COUNTY OF EL PASO, STATE OF COLORADO

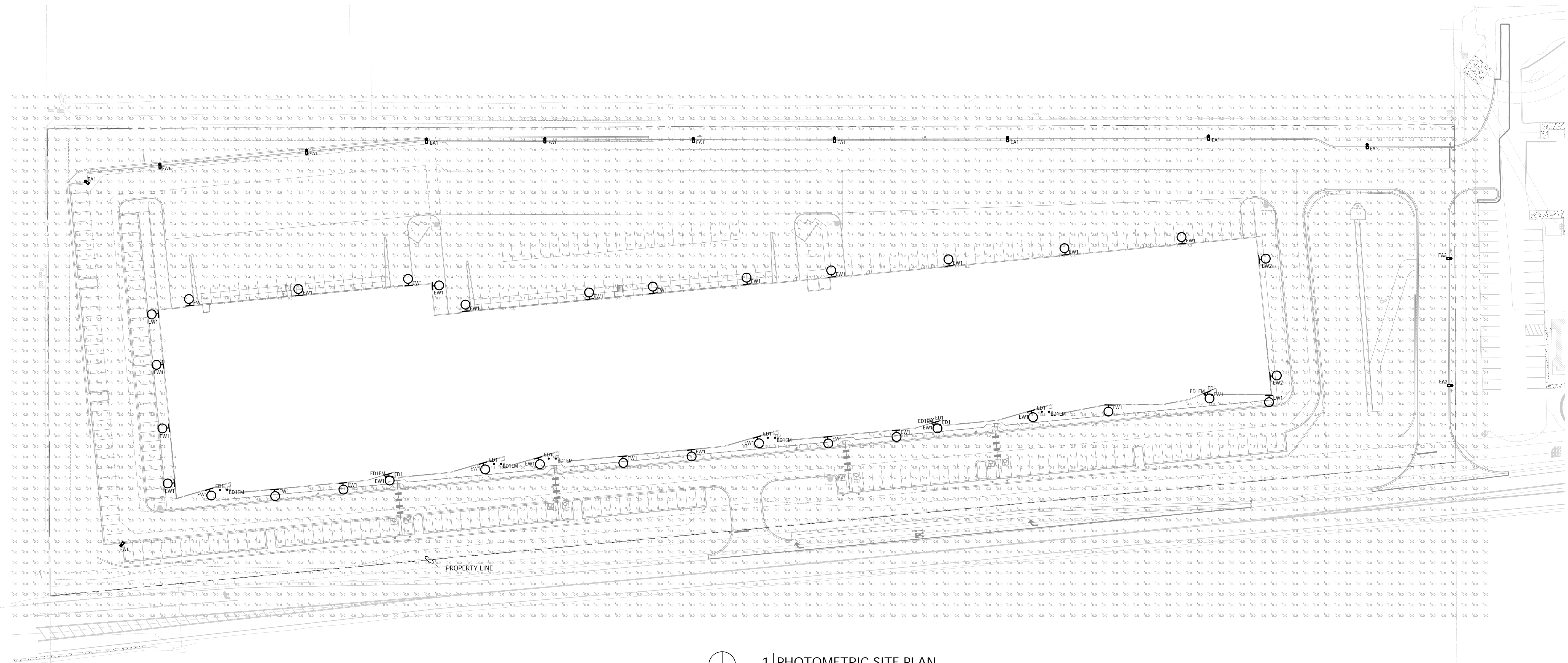

1 | PHOTOMETRIC SITE PLAN
23 | SCALE: 1" = 50'

| REVISIONS | DESCRIPTION |
|-----------|-------------|
| BY | DATE |

| | |
|----------|---------|
| DRAWN | CBW |
| CHECKED | BS |
| DESIGNED | KS |
| FILENAME | XX-XXXX |

**SITE DEVELOPMENT PLAN
THE ROCK COMMERCE CENTER
PHOTOMETRIC SITE PLAN**



**architecture
planning
interiors**
2000 West Littleton Blvd
Littleton, Colorado 80120
P: 303.758.8877 F: 303.758.2294
www.igarch.com

| | |
|---------|------------|
| JOB NO. | XX-XXXX |
| SCALE | AS SHOWN |
| DATE | 07/28/2023 |
| SHEETS | 24 |
| SHEET | 23 |

AE DESIGN
Integrated Lighting, Technology, and Electrical Solutions
1900 Wazee Street #205 | Denver, CO 80202 | 303.296.3034
aedesign-inc.com Project #: 6411.00

CITY FILE NO: #####

