

GENERAL CONSTRUCTION NOTES:

1. THE LOCATION OF EXISTING UTILITIES ARE SHOWN IN AN APPROXIMATE WAY ONLY AND MAY NOT INCLUDE ALL UTILITIES. THE EXCAVATION CONTRACTOR SHALL DETERMINE THE EXACT LOCATION OF ALL EXISTING UTILITIES BEFORE COMMENCING WORK. THE CONTRACTOR AGREES TO BE FULLY RESPONSIBLE FOR ANY AND ALL DAMAGES WHICH MIGHT BE OCCASIONED BY HIS FAILURE TO EXACTLY LOCATE AND PRESERVE ANY AND ALL UTILITIES.
2. BEFORE COMMENCING ANY EXCAVATION, CALL 1-800-922-1987 FOR EXISTING UTILITY LOCATIONS.
3. THE CONTRACTOR WILL TAKE THE NECESSARY PRECAUTIONS TO PROTECT EXISTING UTILITIES FROM DAMAGE DUE TO THIS OPERATION. ANY DAMAGE TO THE UTILITIES WILL BE REPAIRED AT THE CONTRACTOR'S EXPENSE, AND ANY SERVICE DISRUPTION WILL BE SETTLED BY THE CONTRACTOR.
4. ALL BACKFILL, SUB-BASE AND/OR BASE COURSE (CLASS 6) MATERIAL SHALL BE COMPACTED TO THE SOILS ENGINEER'S RECOMMENDATIONS, AND APPROVED BY EL PASO COUNTY PLANNING AND COMMUNITY DEVELOPMENT (PCD).
5. ALL STATIONING IS CENTERLINE UNLESS OTHERWISE INDICATED. ALL ELEVATIONS ARE CENTERLINE UNLESS OTHERWISE INDICATED.
6. THE CONTRACTOR SHALL REVEGETATE ALL DISTURBED AREAS AS SOON AS POSSIBLE AND EROSION CONTROL SHALL BE INSTALLED AND MAINTAINED IN A FUNCTIONAL MANNER AT ALL TIMES. DEVELOPER RESPONSIBLE FOR MAINTAINING DISTURBED AREAS UNTIL REVEGETATION IS COMPLETE.
7. ALL DISTURBED PAVEMENT EDGES SHALL BE CUT TO NEAT LINES. REPAIR SHALL CONFORM TO THE EPC ECM APPENDIX K - 1.2C.
8. ADDITIONAL EROSION CONTROL STRUCTURES MAY BE REQUIRED AT THE TIME OF CONSTRUCTION.
9. BUILDING CONTRACTORS WILL BE RESPONSIBLE FOR CONSTRUCTING POSITIVE DRAINAGE AWAY FROM ALL STRUCTURES.
10. ASPHALT THICKNESS AND BASE COURSE THICKNESS (COMPACTED) FOR ROADS SHALL BE PER DESIGN REPORT BY OWNER'S GEOTECHNICAL ENGINEER. OWNER'S GEOTECHNICAL ENGINEER TO BE ON SITE AT TIME OF ROAD CONSTRUCTION TO EVALUATE SOIL CONDITIONS AND DETERMINE IF ADDITIONAL MEASURES ARE NECESSARY TO ASSURE STABILITY OF THE NEW ROADS. PAVEMENT DESIGN SHALL BE APPROVED BY PLANNING AND COMMUNITY DEVELOPMENT PRIOR TO CONSTRUCTION.
11. THE CONTRACTOR SHALL REVEGETATE ALL DISTURBED AREAS WITHIN 21 DAYS OF SUBSTANTIAL GRADING COMPLETION. EROSION CONTROL SHALL BE INSTALLED AND MAINTAINED IN A FUNCTIONAL MANNER AT ALL TIMES. DEVELOPER IS RESPONSIBLE FOR MAINTAINING DISTURBED AREAS UNTIL REVEGETATION IS COMPLETE.
12. TYPE M RIP-RAP WITH 4" OF TYPE II GRANULAR BEDDING AND MIRAFI 180N OR EQUAL MAY BE SUBSTITUTED WHERE TYPE L RIP-RAP WITH MIRAFI FW 700 OR EQUAL IS SPECIFIED
13. ALL MATERIALS AND INSTALLATION PROCEDURES SHALL BE IN COMPLIANCE WITH ANY AND ALL APPLICABLE EL PASO COUNTY STANDARDS.

STANDARD NOTES FOR EL PASO COUNTY CONSTRUCTION PLANS:

1. ALL DRAINAGE AND ROADWAY CONSTRUCTION SHALL MEET THE STANDARDS AND SPECIFICATIONS OF THE CITY OF COLORADO SPRINGS/EL PASO COUNTY DRAINAGE CRITERIA MANUAL, VOLUMES 1 AND 2, AND THE EL PASO COUNTY ENGINEERING CRITERIA MANUAL.
2. CONTRACTOR SHALL BE RESPONSIBLE FOR THE NOTIFICATION AND FIELD NOTIFICATION OF ALL EXISTING UTILITIES, WHETHER SHOWN ON THE PLANS OR NOT, BEFORE BEGINNING CONSTRUCTION. LOCATION OF EXISTING UTILITIES SHALL BE VERIFIED BY THE CONTRACTOR PRIOR TO CONSTRUCTION. CALL 811 TO CONTACT THE UTILITY NOTIFICATION CENTER OF COLORADO (UNCC).
3. CONTRACTOR SHALL KEEP A COPY OF THESE APPROVED PLANS, THE GRADING AND EROSION CONTROL PLAN, THE STORMWATER MANAGEMENT PLAN (SWMP), THE SOILS AND GEOTECHNICAL REPORT, AND THE APPROPRIATE DESIGN AND CONSTRUCTION STANDARDS AND SPECIFICATIONS AT THE JOB SITE AT ALL TIMES, INCLUDING THE FOLLOWING:
 - a. EL PASO COUNTY ENGINEERING CRITERIA MANUAL (ECM)
 - b. CITY OF COLORADO SPRINGS/EL PASO COUNTY DRAINAGE CRITERIA MANUAL, VOLUMES 1 AND 2
 - c. COLORADO DEPARTMENT OF TRANSPORTATION (CDOT) STANDARD SPECIFICATIONS FOR ROAD AND BRIDGE CONSTRUCTION
 - d. CDOT M & S STANDARDS
4. NOTWITHSTANDING ANYTHING DEPICTED IN THESE PLANS IN WORDS OR GRAPHIC REPRESENTATION, ALL DESIGN AND CONSTRUCTION RELATED TO ROADS, STORM DRAINAGE AND EROSION CONTROL SHALL CONFORM TO THE STANDARDS AND REQUIREMENTS OF THE MOST RECENT VERSION OF THE RELEVANT ADOPTED EL PASO COUNTY STANDARDS, INCLUDING THE LAND DEVELOPMENT CODE, THE ENGINEERING CRITERIA MANUAL, THE DRAINAGE CRITERIA MANUAL, AND THE DRAINAGE CRITERIA MANUAL VOLUME 2. ANY DEVIATIONS FROM REGULATIONS AND STANDARDS MUST BE REQUESTED, AND APPROVED, IN WRITING. ANY MODIFICATIONS NECESSARY TO MEET CRITERIA AFTER-THE-FACT WILL BE ENTIRELY THE DEVELOPER'S RESPONSIBILITY TO RECTIFY.
5. IT IS THE DESIGN ENGINEER'S RESPONSIBILITY TO ACCURATELY SHOW EXISTING CONDITIONS, BOTH ONSITE AND OFFSITE, ON THE CONSTRUCTION PLANS. ANY MODIFICATIONS NECESSARY DUE TO CONFLICTS, OMISSIONS, OR CHANGED CONDITIONS WILL BE ENTIRELY THE DEVELOPER'S RESPONSIBILITY TO RECTIFY.
6. CONTRACTOR SHALL SCHEDULE A PRE-CONSTRUCTION MEETING WITH EL PASO COUNTY PLANNING AND COMMUNITY DEVELOPMENT - INSPECTIONS, PRIOR TO STARTING CONSTRUCTION.
7. IT IS THE CONTRACTOR'S RESPONSIBILITY TO UNDERSTAND THE REQUIREMENTS OF ALL JURISDICTIONAL AGENCIES AND TO OBTAIN ALL REQUIRED PERMITS, INCLUDING BUT NOT LIMITED TO EL PASO COUNTY EROSION AND STORMWATER QUALITY CONTROL PERMIT (ESQCP), REGIONAL BUILDING FLOODPLAIN DEVELOPMENT PERMIT, U.S. ARMY CORPS OF ENGINEERS-ISSUED 401 AND/OR 404 PERMITS, AND COUNTY AND STATE FUGITIVE DUST PERMITS.
8. CONTRACTOR SHALL NOT DEVIATE FROM THE PLANS WITHOUT FIRST OBTAINING WRITTEN APPROVAL FROM THE DESIGN ENGINEER AND PCD. CONTRACTOR SHALL NOTIFY THE DESIGN ENGINEER IMMEDIATELY UPON DISCOVERY OF ANY ERRORS OR INCONSISTENCIES.
9. ALL STORM DRAIN PIPE SHALL BE CLASS III RCP UNLESS OTHERWISE NOTED AND APPROVED BY PCD.
10. CONTRACTOR SHALL COORDINATE GEOTECHNICAL TESTING PER ECM STANDARDS. PAVEMENT DESIGN SHALL BE APPROVED BY EL PASO COUNTY PCD PRIOR TO PLACEMENT OF CURB AND GUTTER AND PAVEMENT.
11. ALL CONSTRUCTION TRAFFIC MUST ENTER/EXIT THE SITE AT APPROVED CONSTRUCTION ACCESS POINTS.
12. SIGHT VISIBILITY TRIANGLES AS IDENTIFIED IN THE PLANS SHALL BE PROVIDED AT ALL INTERSECTIONS. OBSTRUCTIONS GREATER THAN 18 INCHES ABOVE FLOWLINE ARE NOT ALLOWED WITHIN SIGHT TRIANGLES.
13. SIGNING AND STRIPING SHALL COMPLY WITH EL PASO COUNTY DEPARTMENT OF PUBLIC WORKS AND MUTCD CRITERIA.
14. CONTRACTOR SHALL OBTAIN ANY PERMITS REQUIRED BY EL PASO COUNTY DEPARTMENT OF PUBLIC WORKS, INCLUDING WORK WITHIN THE RIGHT-OF-WAY AND SPECIAL TRANSPORT PERMITS.
15. THE LIMITS OF CONSTRUCTION SHALL REMAIN WITHIN THE PROPERTY LINE UNLESS OTHERWISE NOTED. THE OWNER/DEVELOPER SHALL OBTAIN WRITTEN PERMISSION AND EASEMENTS, WHERE REQUIRED, FROM ADJOINING PROPERTY OWNER(S) PRIOR TO ANY OFF-SITE DISTURBANCE, GRADING, OR CONSTRUCTION.

SIGNING AND STRIPING NOTES:

1. ALL SIGNS AND PAVEMENT MARKINGS SHALL BE IN COMPLIANCE WITH THE CURRENT MANUAL ON UNIFORM TRAFFIC CONTROL DEVICES (MUTCD).
2. REMOVAL OF EXISTING PAVEMENT MARKINGS SHALL BE ACCOMPLISHED BY A METHOD THAT DOES NOT MATERIALLY DAMAGE THE PAVEMENT. THE PAVEMENT MARKINGS SHALL BE REMOVED TO THE EXTENT THAT THEY WILL NOT BE VISIBLE UNDER DAY OR NIGHT CONDITIONS. AT NO TIME WILL IT BE ACCEPTABLE TO PAINT OVER EXISTING PAVEMENT MARKINGS.
3. ANY DEVIATION FROM THE STRIPING AND SIGNING PLAN SHALL BE APPROVED BY EL PASO COUNTY PLANNING AND COMMUNITY DEVELOPMENT.
4. ALL SIGNS SHOWN ON THE SIGNING AND STRIPING PLAN SHALL BE NEW SIGNS. EXISTING SIGNS MAY REMAIN OR BE REUSED IF THEY MEET CURRENT EL PASO COUNTY AND MUTCD STANDARDS.
5. STREET NAME AND REGULATORY STOP SIGNS SHALL BE ON THE SAME POST AT INTERSECTIONS.
6. ALL REMOVED SIGNS SHALL BE DISPOSED OF IN A PROPER MANNER BY THE CONTRACTOR.
7. ALL STREET NAME SIGNS SHALL HAVE "D" SERIES LETTERS, WITH LOCAL ROADWAY SIGNS BEING 4" UPPER-LOWER CASE LETTERING ON 8" BLANK WITH NON-LOCAL ROADWAY SIGNS BEING 6" LETTERING, UPPER-LOWER CASE ON 12" BLANK WITH A WHITE BORDER THAT IS NOT RECESSED. MULTI-LANE ROADWAYS WITH SPEED LIMITS OF 40 MPH OR HIGHER SHALL HAVE 8" UPPER-LOWER CASE LETTERING ON 18" BLANK WITH A WHITE BORDER THAT IS NOT RECESSED. THE WIDTH OF THE NON-RECESSED WHITE BORDERS SHALL MATCH PAGE 255 OF THE 2012 MUTCD STANDARD HIGHWAY SIGNS.
8. ALL TRAFFIC SIGNS SHALL HAVE A MINIMUM HIGH INTENSITY PRISMATIC GRADE SHEETING.
9. ALL LOCAL RESIDENTIAL STREET SIGNS SHALL BE MOUNTED ON A 1.75" X 1.75" SQUARE TUBE SIGN POST AND STUB POST BASE. FOR OTHER APPLICATIONS, REFER TO THE CDOT STANDARD S-614-8 REGARDING USE OF THE P2 TUBULAR STEEL POST SUBBASE DESIGN.
10. ALL SIGNS SHALL BE SINGLE SHEET ALUMINUM WITH 0.100" MINIMUM THICKNESS.
11. ALL LIMIT LINES/STOP LINES, CROWSWALK LINES, PAVEMENT LEGENDS, AND ARROWS SHALL BE A MINIMUM 125 MIL THICKNESS PREFORMED THERMOPLASTIC PAVEMENT MARKINGS WITH TAPERED LEADING EDGES PER CDOT STANDARD S-627-1. WORD AND SYMBOL MARKINGS SHALL BE THE NARROW TYPE. STOP BARS SHALL BE 24" IN WIDTH. CROWSWALKS LINES SHALL BE 12" WIDE AND 8' LONG PER CDOT S-627-1.
12. ALL LONGITUDINAL LINES SHALL BE A MINIMUM 15MIL THICKNESS EPOXY PAINT. ALL NON-LOCAL RESIDENTIAL ROADWAYS SHALL INCLUDE BOTH RIGHT AND LEFT EDGE LINE STRIPING AND ANY ADDITIONAL STRIPING AS REQUIRED BY CDOT S-627-1.
13. THE CONTRACTOR SHALL NOTIFY EL PASO COUNTY PLANNING AND COMMUNITY DEVELOPMENT (719) 520-8819 PRIOR TO AND UPON COMPLETION OF SIGNING AND STRIPING.
14. THE CONTRACTOR SHALL OBTAIN A WORK IN THE RIGHT OF WAY PERMIT FROM THE EL PASO COUNTY DEPARTMENT OF PUBLIC WORKS (DPW) PRIOR TO ANY SIGNAGE OR STRIPING WORK WITHIN AN EXISTING EL PASO COUNTY ROADWAY.

BENCHMARKS:

- A. THE SOUTHWESTERLY CORNER OF LOT 15 AS PLATTED IN FOREST LAKES FILING NO. 1 BEING MONUMENTED BY A NO. 4 REBAR AND RED PLASTIC SURVEYORS CAP STAMPED "ROCKWELL PLS 19596" ELEVATION = 7039.42
- B. THE NORTHEASTERLY CORNER OF LOT 2 AS PLATTED IN FOREST LAKES FILING NO. 1 BEING MONUMENTED BY A NO. 4 REBAR AND RED PLASTIC SURVEYORS CAP STAMPED "ROCKWELL PLS 19596" ELEVATION = 6966.24

FOREST LAKES FILING NO. 5

COUNTY OF EL PASO, STATE OF COLORADO

CONSTRUCTION DRAWINGS

JANUARY 2020

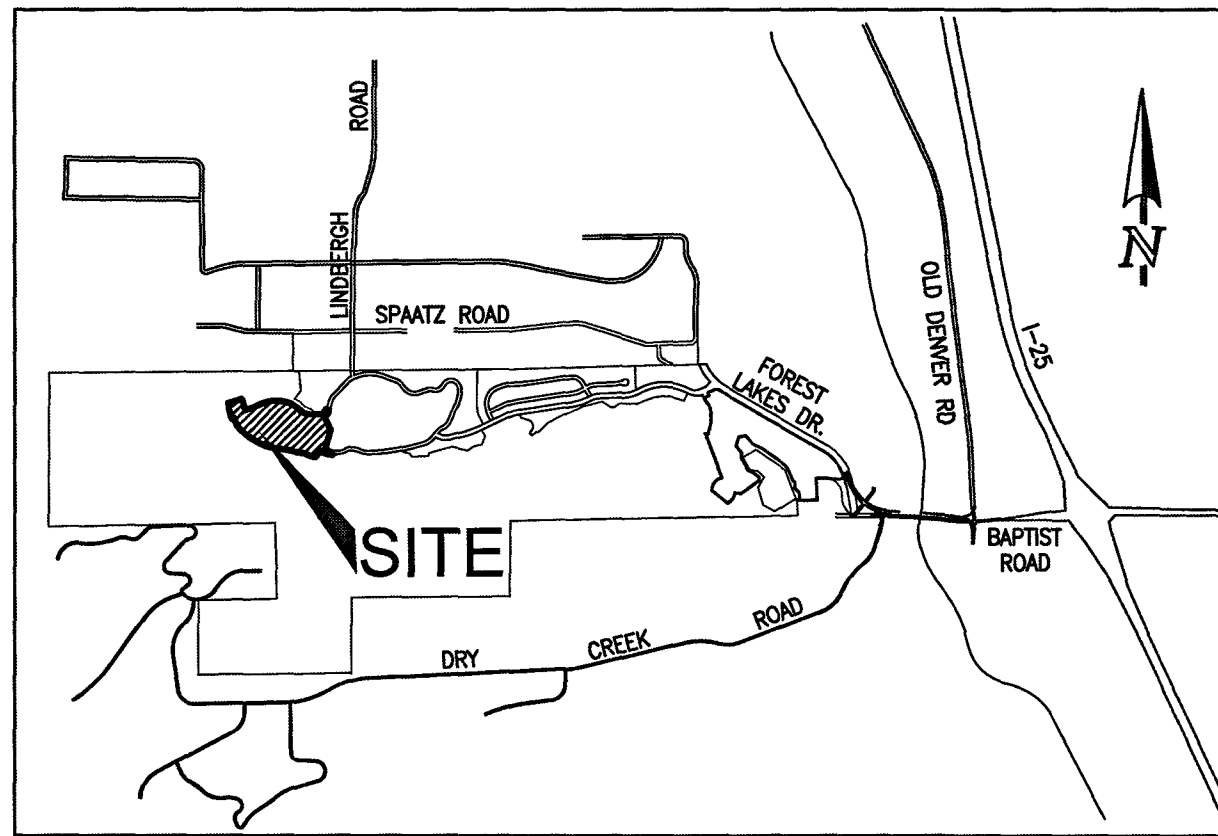

VICINITY MAP
N.T.S.

SHEET INDEX

SHEET 1 OF 32	TITLE SHEET
SHEET 2 OF 32	GRADING AND EROSION CONTROL PLAN
SHEET 3 OF 32	GRADING AND EROSION CONTROL PLAN
SHEET 4 OF 32	GRADING AND EROSION CONTROL PLAN
SHEET 5 OF 32	GRADING AND EROSION CONTROL PLAN DETAIL SHEET
SHEET 6 OF 32	GRADING AND EROSION CONTROL PLAN DETAIL SHEET
SHEET 7 OF 32	KEY MAP WITH TYPICAL STREET SECTIONS
SHEET 8 OF 32	STREET IMPROVEMENT PLAN (MESA TOP DRIVE STA: 1+00-15+50)
SHEET 9 OF 32	STREET IMPROVEMENT PLAN (MESA TOP DRIVE STA: 15+50-END) & MESA TOP SIGNAGE & STRIPING
SHEET 10 OF 32	STREET IMPROVEMENT PLAN (FOREST LAKES DRIVE STA: 1+00-7+00)
SHEET 11 OF 32	STREET IMPROVEMENT PLAN (FOREST LAKES DRIVE STA: 7+00-END)
SHEET 12 OF 32	STORM SEWER PLAN & PROFILE (MAIN A, MAIN B, & MAIN C)
SHEET 13 OF 32	STORM SEWER PLAN & PROFILE (MAIN D, MAIN E, MAIN G, & MAIN H)
SHEET 14 OF 32	STORM SEWER PLAN & PROFILE (MAIN F STA: 1+00-10+50)
SHEET 15 OF 32	STORM SEWER PLAN & PROFILE (MAIN F STA: 10+50-END & MAIN J)
SHEET 16 OF 32	STORM SEWER PLAN & PROFILE (MAIN K)
SHEET 17 OF 32	STORM SEWER PLAN & PROFILE (MAIN L & MAIN M)
SHEET 18 OF 32	STORM SEWER PLAN & PROFILE (MAIN P & MAIN N)
SHEET 19 OF 32	PRIVATE POND 'C'
SHEET 20 OF 32	PRIVATE POND 'D'
SHEET 21 OF 32	FOREBAY STRUCTURES 'A' & 'F' (POND C)
SHEET 22 OF 32	MAIN 'J' IMPACT STRUCTURE W/ REINFORCING (POND C)
SHEET 23 OF 32	MAIN 'K' IMPACT STRUCTURE W/ REINFORCING (BYPASS)
SHEET 24 OF 32	POND OUTLET BOX & PROFILE (POND C)
SHEET 25 OF 32	POND OUTLET BOX AND MICROPOOL STRUCTURE (POND C)
SHEET 26 OF 32	OUTLET BOX DETAILS (POND C)
SHEET 27 OF 32	OUTLET BOX DETAILS (POND C)
SHEET 28 OF 32	POND SPILLWAY DETAILS (POND C)
SHEET 29 OF 32	POND OUTLET BOX & PROFILE (POND D)
SHEET 30 OF 32	DETAIL SHEET
SHEET 31 OF 32	DETAIL SHEET
SHEET 32 OF 32	DETAIL SHEET

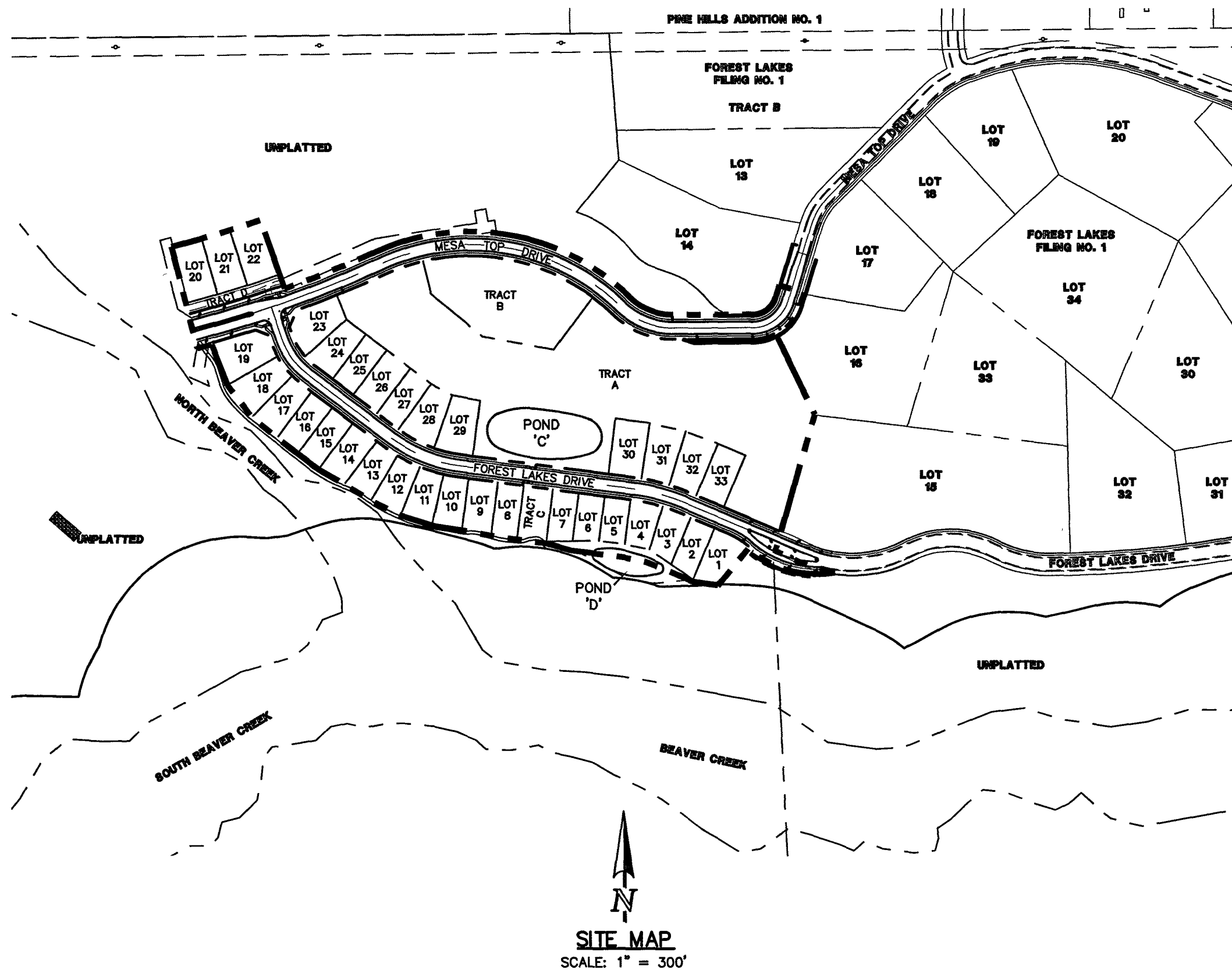

SITE MAP
SCALE: 1" = 300'

AGENCIES:

DEVELOPER:	FOREST LAKES RESIDENTIAL DEVELOPMENT, LLC 6385 CORPORATE DRIVE, SUITE 200 COLORADO SPRINGS, CO 80919 MR. JIM BOULTON (719) 592-3259
CIVIL ENGINEER:	CLASSIC CONSULTING ENGINEERS & SURVEYORS 619 N. CASCADE AVENUE, SUITE 200 COLORADO SPRINGS, CO 80903 MR. KYLE R. CAMPBELL, P.E. (719) 785-2800
COUNTY ENGINEERING:	DEVELOPMENT SERVICES DEPARTMENT 2880 INTERNATIONAL CIRCLE COLORADO SPRINGS, CO 80910 MR. GILBERT Loforce, (719) 520-7945
WATER & SANITATION DISTRICT:	FOREST LAKES METROPOLITAN DISTRICT 2 N. CASCADE AVENUE, SUITE 1280 COLORADO SPRINGS, CO 80903 MS. ANN NICHOLS, (719) 633-9500
FIRE DISTRICT:	TRI-LAKES MONUMENT FIRE PROTECTION DISTRICT 186 SECOND STREET MONUMENT, COLORADO 80132 (719) 484-0911
GAS COMPANY:	BLACK HILLS ENERGY 18065 BASE CAMP ROAD, A-7 MONUMENT, CO 80132 (888) 890-5554
ELECTRIC COMPANY:	MOUNTAIN VIEW ELECTRIC 11140 E. WOODMEN ROAD FALCON, COLORADO 80831 (719) 495-2283
TELEPHONE COMPANY:	CENTURY LINK COMMUNICATIONS (LOCATORS) (800)-922-1987 A.T.&T. (LOCATORS) (719) 635-3674

APPROVALS:

DESIGN ENGINEER'S STATEMENT:

THESE DETAILED PLANS AND SPECIFICATIONS WERE PREPARED UNDER MY DIRECTION AND SUPERVISION. SAID PLANS AND SPECIFICATIONS HAVE BEEN PREPARED ACCORDING TO THE CRITERIA ESTABLISHED BY THE COUNTY FOR DETAILED ROADWAY, DRAINAGE, GRADING AND EROSION CONTROL PLANS AND SPECIFICATIONS. SAID PLANS AND SPECIFICATIONS ARE IN CONFORMITY WITH APPLICABLE MASTER DRAINAGE PLANS AND MASTER TRANSPORTATION PLANS. SAID PLANS AND SPECIFICATIONS MEET THE PURPOSES FOR WHICH THE PARTICULAR ROADWAY AND DRAINAGE FACILITIES ARE DESIGNED AND ARE CORRECT TO THE BEST OF MY KNOWLEDGE AND BELIEF. I ACCEPT RESPONSIBILITY FOR ANY LIABILITY DIRECTLY CAUSED BY THE NEGLIGENT ACTS, OMISSIONS OR OMISSIONS ON MY PART IN PREPARATION OF THESE DETAILED PLANS AND SPECIFICATIONS.

KYLE R. CAMPBELL, COLORADO, P.E. #29794
FOR AND ON THE BEHALF OF CLASSIC CONSULTING ENGINEERS & SURVEYORS

3/24/20
DATE

OWNER/DEVELOPER'S STATEMENT:

I, THE OWNER/DEVELOPER HAVE READ AND WILL COMPLY WITH THE REQUIREMENTS OF THE EROSION CONTROL PLAN AND AS SPECIFIED IN THESE DETAILED PLANS AND SPECIFICATIONS.

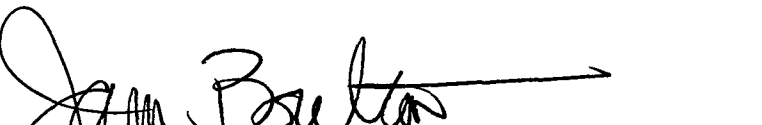
JIM BOULTON

3-17-20
DATE

EL PASO COUNTY:

COUNTY PLAN REVIEW IS PROVIDED ONLY FOR GENERAL CONFORMANCE WITH COUNTY DESIGN CRITERIA. THE COUNTY IS NOT RESPONSIBLE FOR THE ACCURACY AND ADEQUACY OF THE DESIGN, DIMENSIONS, AND/OR ELEVATIONS WHICH SHALL BE CONFIRMED AT THE JOB SITE. THE COUNTY THROUGH THE APPROVAL OF THIS DOCUMENT ASSUMES NO RESPONSIBILITY FOR COMPLETENESS AND/OR ACCURACY OF THIS DOCUMENT.

FILED IN ACCORDANCE WITH THE REQUIREMENTS OF THE EL PASO COUNTY LAND DEVELOPMENT CODE, DRAINAGE CRITERIA MANUAL, VOLUMES 1 AND 2 AND ENGINEERING CRITERIA MANUAL AS AMENDED.

IN ACCORDANCE WITH WITH ECM SECTION 1.12, THESE CONSTRUCTION DOCUMENTS WILL BE VALID FOR CONSTRUCTION FOR A PERIOD OF 2 YEARS FROM THE DATE SIGNED BY THE EL PASO COUNTY ENGINEER. IF CONSTRUCTION HAS NOT STARTED WITHIN THOSE 2 YEARS, THE PLANS WILL NEED TO BE RESUBMITTED FOR APPROVAL, INCLUDING PAYMENT OF REVIEW FEES AT THE PLANNING AND COMMUNITY DEVELOPMENT DIRECTOR'S DISCRETION.

JENNIFER IRVINE, P.E.
COUNTY ENGINEER / ECM ADMINISTRATOR

Approved
By: Elizabeth Nijkamp

Date: 06/09/2020
El Paso County Planning & Community Development

PCD FILE # SF1915

48 HOURS BEFORE YOU DIG,
CALL UTILITY LOCATORS

811

UTILITY NOTIFICATION CENTER OF COLORADO
IT'S THE LAW

THE LOCATIONS OF EXISTING UNDERGROUND UTILITIES ARE SHOWN IN AN APPROXIMATE WAY ONLY. THE CONTRACTOR SHALL DETERMINE THE EXACT LOCATION OF ALL EXISTING UTILITIES BEFORE COMMENCING WORK. THE CONTRACTOR SHALL BE FULLY RESPONSIBLE FOR ANY AND ALL DAMAGES WHICH MIGHT BE CAUSED BY HIS FAILURE TO EXACTLY LOCATE AND PRESERVE ANY AND ALL UNDERGROUND UTILITIES.

NO. REVISION

DATE

REVIEW:

PREPARED UNDER MY DIRECT SUPERVISION FOR AND ON BEHALF OF
CLASSIC CONSULTING ENGINEERS AND SURVEYORS, LLC

KYLE R. CAMPBELL, COLORADO, P.E. #29794

3/24/20
DATE



619 N. Cascade Avenue, Suite 200 (719) 785-0790
Colorado Springs, Colorado 80903 (719) 785-0799 (fax)

FOREST LAKES FILING NO. 5
CONSTRUCTION DRAWINGS

TITLE SHEET

DESIGNED BY	MAL	SCALE	DATE	06-21-19
DRAWN BY	BB	(H) 1"=VARIES	SHEET	1 OF 32
CHECKED BY		(V) 1"= N/A	JOB NO.	1175-50

CLASSIC
CONSULTING

N:\177550\DRAWINGS\CONSTRUCTION\GRADING-EROSION\177550-GR-03.dwg, 3/4/2020 12:12:50 PM, 1:1



48 HOURS BEFORE YOU DIG,
CALL UTILITY LOCATORS
811
UTILITY NOTIFICATION CENTER OF COLORADO
IT'S THE LAW

THE LOCATIONS OF EXISTING UNDERGROUND UTILITIES ARE SHOWN IN AN APPROXIMATE WAY ONLY. THE CONTRACTOR SHALL DETERMINE THE EXACT LOCATION OF ALL EXISTING UTILITIES BEFORE COMMENCING WORK. THE CONTRACTOR SHALL BE FULLY RESPONSIBLE FOR ANY AND ALL DAMAGES WHICH MIGHT BE CAUSED BY HIS FAILURE TO EXACTLY LOCATE AND PRESERVE ANY AND ALL UNDERGROUND UTILITIES.

NO.	REVISION	DATE

REVIEW:

PREPARED UNDER MY PROFESSIONAL SUPERVISION FOR AND ON BEHALF OF
CLASSIC CONSULTING ENGINEERS AND SURVEYORS, LLC

29794

KYLE R. CAMPBELL, COLORADO P.E. #29794

DATE 3/2/20

CLASSIC CONSULTING

519 N. Cascade Avenue, Suite 200 (719) 785-0790
Colorado Springs, Colorado 80903 (719) 785-0799(Fax)

FOREST LAKES FILING NO. 5			
CONSTRUCTION PLANS			
GRADING AND EROSION CONTROL PLAN			
EPC 6/9/2020			
DESIGNED BY	MAL	SCALE	DATE 06/21/19
DRAWN BY	MES	(H) 1"= 50'	SHEET 3 OF 32
CHECKED BY	(V) 1"= N/A	JOB NO.	1175.50

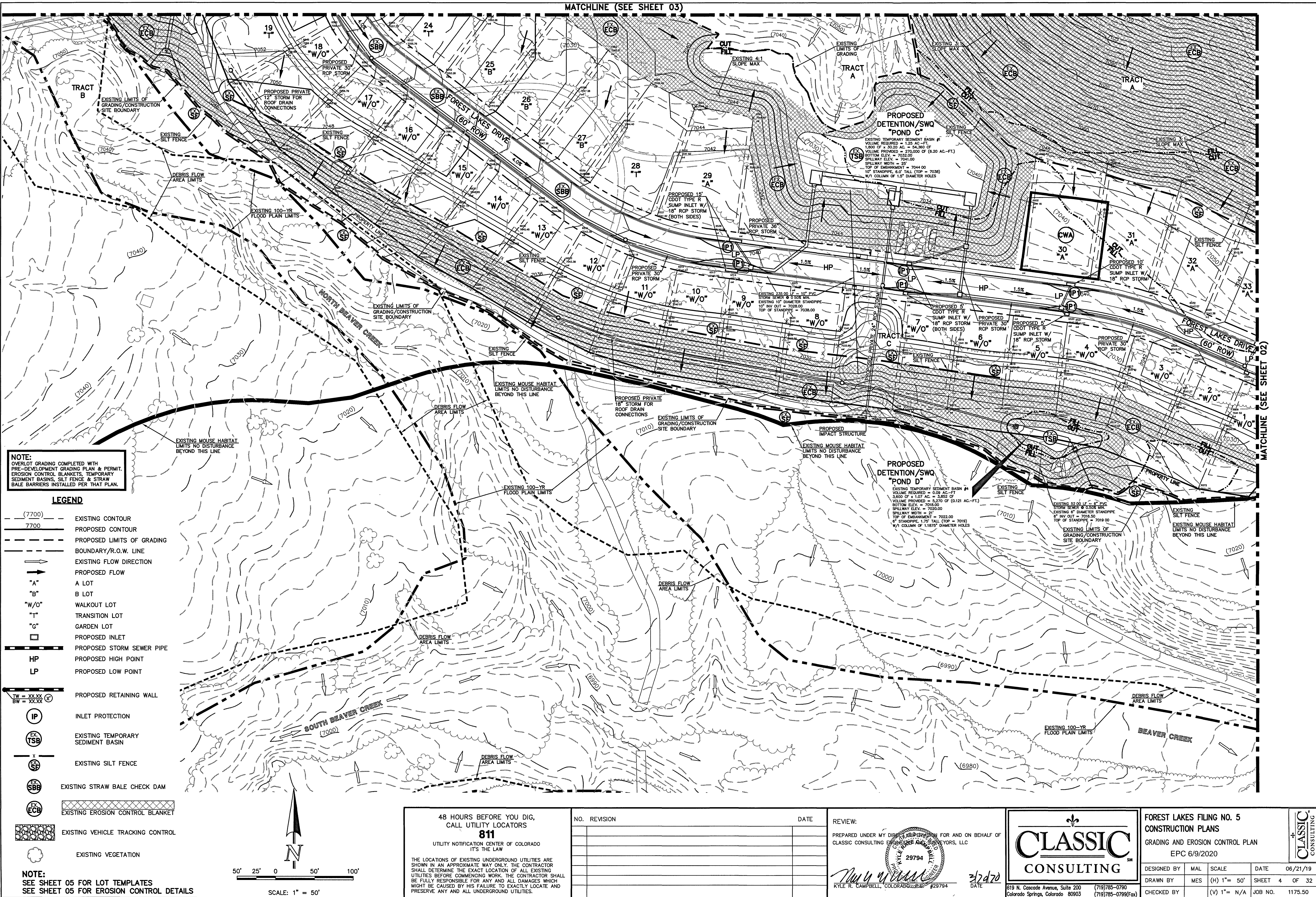

NOTE:
OVERLOT GRADING COMPLETED WITH
PRE-DEVELOPMENT GRADING PLAN & PERMIT.
EROSION CONTROL BLANKETS, TEMPORARY
SEDIMENT BASINS, SILT FENCE & STRAW
BALE BARRIERS INSTALLED PER THAT PLAN.

- LEGEND**
- (7700) --- EXISTING CONTOUR
 - 7700 --- PROPOSED CONTOUR
 - PROPOSED LIMITS OF GRADING
 - BOUNDARY/R.O.W. LINE
 - EXISTING FLOW DIRECTION
 - PROPOSED FLOW
 - "A" A LOT
 - "B" B LOT
 - "W/O" WALKOUT LOT
 - "T" TRANSITION LOT
 - "G" GARDEN LOT
 - PROPOSED INLET
 - PROPOSED STORM SEWER PIPE
 - HP PROPOSED HIGH POINT
 - LP PROPOSED LOW POINT
 - TW = XX.XX
BW = XX.XX PROPOSED RETAINING WALL
 - IP INLET PROTECTION
 - EX TSB EXISTING TEMPORARY SEDIMENT BASIN
 - EX SF EXISTING SILT FENCE
 - EX SBB EXISTING STRAW BALE CHECK DAM
 - EX ECB EXISTING EROSION CONTROL BLANKET
 - EXISTING VEHICLE TRACKING CONTROL
 - EXISTING VEGETATION

NOTE:
SEE SHEET 05 FOR LOT TEMPLATES
SEE SHEET 05 FOR EROSION CONTROL DETAILS

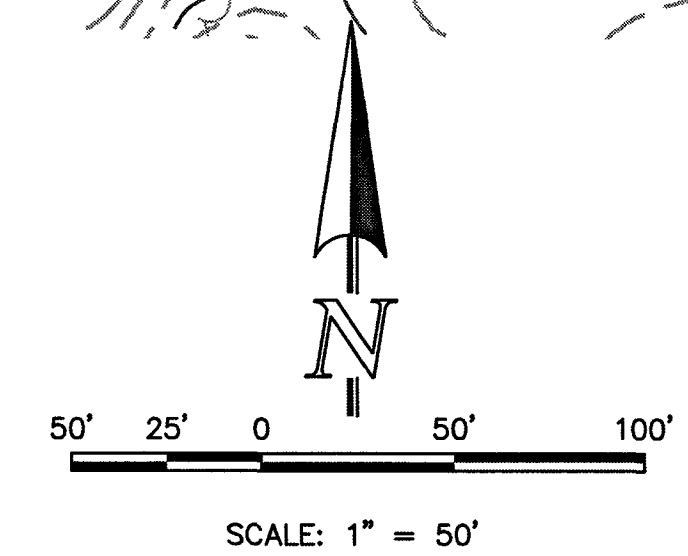

48 HOURS BEFORE YOU DIG,
CALL UTILITY LOCATORS
811
UTILITY NOTIFICATION CENTER OF COLORADO
IT'S THE LAW

THE LOCATIONS OF EXISTING UNDERGROUND UTILITIES ARE
SHOWN IN AN APPROXIMATE WAY ONLY. THE CONTRACTOR
SHALL DETERMINE THE EXACT LOCATION OF ALL EXISTING
UTILITIES BEFORE COMMENCING WORK. THE CONTRACTOR SHALL
BE FULLY RESPONSIBLE FOR ANY AND ALL DAMAGES WHICH
MIGHT BE CAUSED BY HIS FAILURE TO EXACTLY LOCATE AND
PRESERVE ANY AND ALL UNDERGROUND UTILITIES.

NO.	REVISION	DATE

REVIEW:
PREPARED UNDER MY DIRECT SUPERVISION FOR AND ON BEHALF OF
CLASSIC CONSULTING ENGINEERS AND SURVEYORS, LLC

Kyle R. Campbell
KYLE R. CAMPBELL, COLORADO LICENSE #29794

DATE: 3/27/20

CLASSIC
CONSULTING

619 N. Cascade Avenue, Suite 200
Colorado Springs, Colorado 80903

(719) 785-0790
(719) 785-0799 (fax)

FOREST LAKES FILING NO. 5 CONSTRUCTION PLANS GRADING AND EROSION CONTROL PLAN EPC 6/9/2020			
DESIGNED BY	MAL	SCALE	DATE 06/21/19
DRAWN BY	MES	(H) 1" = 50'	SHEET 4 OF 32
CHECKED BY	(V) 1" = N/A	JOB NO.	1175.50

CLASSIC
CONSULTING

NOTES:

AT LEAST TEN DAYS PRIOR TO THE ANTICIPATED START OF CONSTRUCTION, FOR PROJECTS THAT WILL DISTURB 1 ACRE OR MORE, THE OWNER OR OPERATOR OF THE CONSTRUCTION ACTIVITY SHALL SUBMIT A PERMIT APPLICATION FOR STORMWATER DISCHARGE TO THE COLORADO DEPARTMENT OF PUBLIC HEALTH AND ENVIRONMENT, WATER QUALITY DIVISION. THE APPLICATION CONTAINS CERTIFICATION OF COMPLETION OF A STORMWATER MANAGEMENT PLAN (SWMP), OF WHICH THIS GRADING AND EROSION CONTROL PLAN MAY BE A PART. FOR INFORMATION OR APPLICATION MATERIALS CONTACT:

COLORADO DEPARTMENT OF PUBLIC HEALTH AND ENVIRONMENT
WATER QUALITY CONTROL DIVISION
WOOD - PERMITS
4300 CHERRY CREEK DRIVE SOUTH
DENVER, CO 80246-1530
ATTN: PERMITS UNIT

A PORTION OF THE OVERALL FOREST LAKES DEVELOPMENT IS LOCATED WITHIN A FLOODPLAIN AS DETERMINED BY THE FLOOD INSURANCE RATE MAPS (F.I.R.M.) MAP NUMBERS 08041 CO267G, CO266G, CO258G & CO259G EFFECTIVE DATE, DECEMBER 7, 2018. HOWEVER, THERE IS NO PORTION OF FILING 5 WITHIN THE FLOODPLAIN LIMITS.

THE AVERAGE SOIL CONDITION REFLECTS HYDROLOGIC SOIL GROUP "B", MOSTLY JARRE-TECOLOTE COMPLEX AND PEYTON-PRING COMPLEX AS DETERMINED BY THE "SOIL SURVEY OF EL PASO COUNTY AREA" PREPARED BY THE U.S. SOIL CONSERVATION SERVICE.

EXISTING VEGETATION CONSISTS OF NATIVE GRASSES.

EMERGENCY OVERFLOW SWALES FOR INLETS IN THE INTERIM UNTIL CURB AND ASPHALT IS INSTALLED WILL BE THE LOTS, FINAL WILL BE TO OVERTOP THE HIGH POINT IN ROADWAY TO THE NEXT AVAILABLE INLET OR TO PROPOSED POND.

STOCKPILE LOCATIONS FOR HOMEBUILDING TO BE ON EACH INDIVIDUAL LOT THAT IS BEING BUILT UPON.

LIMITS OF DISTURBANCE FOR THIS PLAN INCLUDE UTILITY INSTALLATION AND ROADWAY CONSTRUCTION WITHIN THE R.O.W., AND OVERLOT GRADING FOR DEVELOPMENT THEN INDIVIDUAL LOTS FOR HOMEBUILDING ONCE CONSTRUCTION OF THE HOME BEGINS.

GRADING WITHIN THIS PHASE WILL BE FULLY DEVELOPED WITH HOME BUILDING OPERATIONS.

LOCATION OF STORAGE FOR MAINTENANCE EQUIPMENT AND TEMPORARY DISPOSAL AREAS WILL BE ADDED TO THIS PLAN BY SWMP ADMINISTRATOR UPON COORDINATION WITH SELECTED CONTRACTOR.

ALL AREAS ARE TO BE RESEEDD OUTSIDE OF THE FILING NO. 5 AREA. RESEED ALL AREAS AS NEEDED TO PREVENT EROSION AND SEDIMENT RUNOFF ONTO CONSTRUCTION ACTIVITIES.

SCHEDULE OF ANTICIPATED CONSTRUCTION ACTIVITY:

1. INSTALL INITIAL BMP'S
2. INSPECTION OF INITIAL BMP'S BY COUNTY STAFF
3. PRECONSTRUCTION MEETING WITH COUNTY STAFF

BEGIN CONSTRUCTION UPON APPROVAL	ACTIVITY ALL SITE ROADWAY GRADING AND UTILITY INSTALLATION	COMPLETION 6 MONTHS	EROSION CONTROL ALL SHOWN ON GRADING PLAN
-------------------------------------	---	------------------------	---

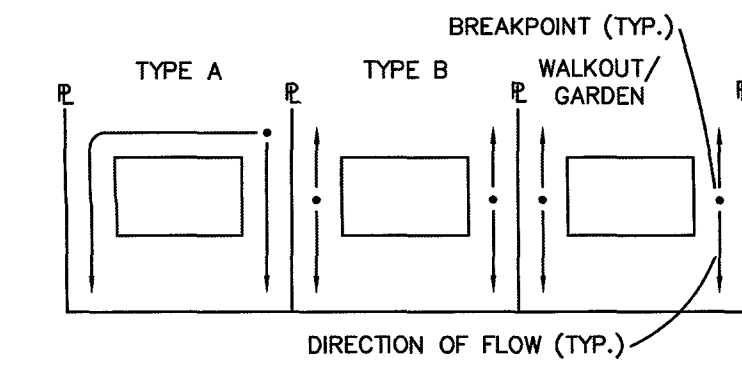

LOT DRAINAGE TYPES

NOTE:
SIDE LOT LINE SWALES ARE
REQUIRED FOR ALL LOTS.

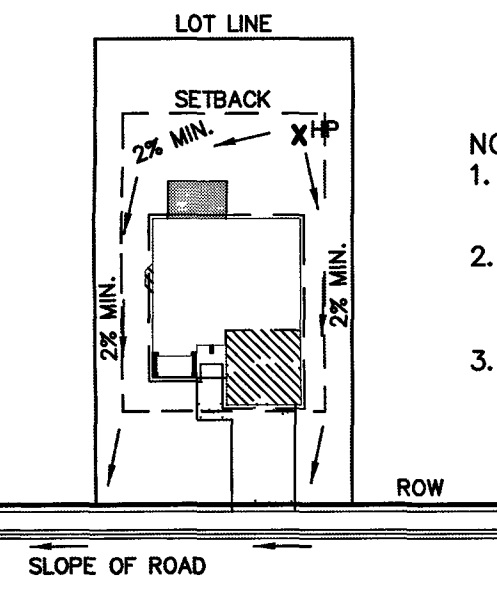

TYPICAL "A" LOT
DRAINAGE PATTERN
N.T.S.

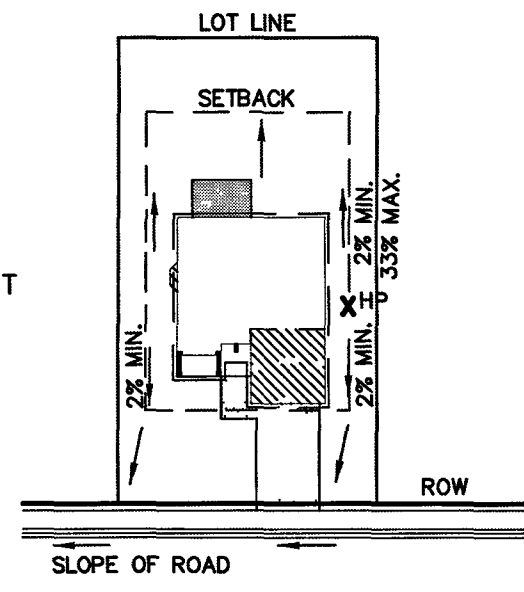

TYPICAL "B", "G", "W/O" LOT
DRAINAGE PATTERN
N.T.S.

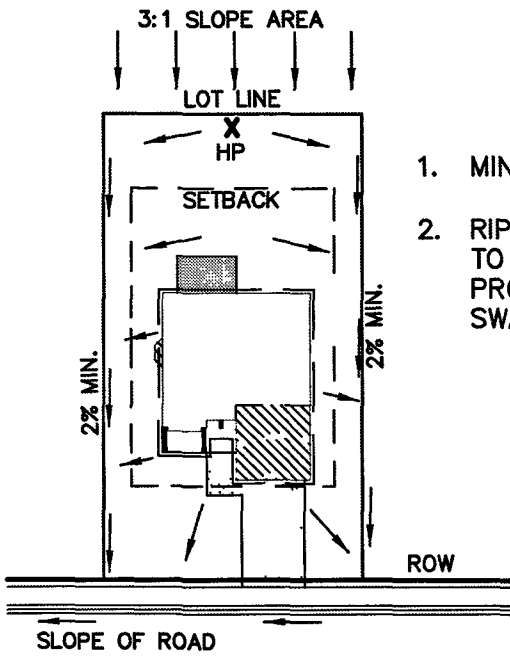

"A" LOTS
W/SLOPE BEHIND
DRAINAGE PATTERN
N.T.S.

1. MINIMUM LOT WIDTH ALONG SLOPE IS 70'.
2. RIPRAP OR CONCRETE 'V' NOTCH SWALES TO BE INSTALLED ALONG SHARED PROPERTY & WITHIN SIDE LOT EASEMENTS. SWALES TO DISCHARGE ONTO ROADWAY.

EROSION CONTROL CRITERIA:

EROSION CONTROL MEASURES SHALL BE IMPLEMENTED IN A MANNER THAT WILL PROTECT PROPERTIES AND PUBLIC FACILITIES FROM THE ADVERSE EFFECTS OF EROSION AND SEDIMENTATION AS A RESULT OF CONSTRUCTION AND EARTHWORK ACTIVITIES WITHIN THE PROJECT SITE.

- 1.) THE OMISSION FROM OR THE INCLUSION OF UTILITY LOCATIONS ON THE PLANS IS NOT TO BE CONSIDERED AS THE NON-EXISTENCE OF OR A DEFINITE LOCATION OF EXISTING UNDERGROUND UTILITIES.
- 2.) DURING GRADING OPERATIONS, LOCATE AND SET THE STRAW BALE CHECK DAMS AND SILT FENCES AS SHOWN ON THE EROSION CONTROL PLAN. AT THIS TIME RESEED ALL DISTURBED AREAS WITH AN EL PASO COUNTY APPROVED SEED MIX.
- 3.) SEEDING APPLICATION: DRILLED TO A DEPTH OF .25" TO .50" INTO SOIL WHERE POSSIBLE. BROADCAST AND RAKED TO COVER ON STEEPER THAN 3:1 SLOPES WHERE ACCESS IS LIMITED OR UNSAFE FOR EQUIPMENT.
- 4.) MULCHING REQUIREMENT AND APPLICATION: 1.5 TONS PER ACRE NATIVE HAY MECHANICALLY CRIMPED INTO SOIL.
- 5.) THE STRAW BALE CHECK DAMS AND SILT FENCES SHALL BE KEPT IN PLACE AND MAINTAINED UNTIL EROSION AND SEDIMENTATION POTENTIAL IS MITIGATED. REMOVAL OF SILT AND SEDIMENT COLLECTED BY THE STRAW BALES IS REQUIRED ONCE IT REACHES HALF THE HEIGHT OF THE STRAW BALES OR SILT FENCE.
- 6.) DISTURBED SOIL SHALL BE VEGETATED WITHIN 60 DAYS AFTER SUBSTANTIAL FINAL GRADING IS COMPLETE. PROVIDE TEMPORARY VEGETATION TO DISTURBED AREAS THAT WILL HAVE A PERIOD OF EXPOSURE OF 6 MONTHS OR LONGER PRIOR TO FINAL STABILIZATION.
- 7.) ALL FACILITIES, VEGETATION AND OTHER ITEMS REQUIRED BY THE APPROVED FINAL GRADING, EROSION CONTROL AND RECLAMATION PLAN SHALL BE PROPERLY MAINTAINED BY THE OWNERS OF THE PROPERTY. SUCH MAINTENANCE SHALL INCLUDE, BUT NOT BE LIMITED TO KEEPING ALL EROSION CONTROL FACILITIES IN GOOD ORDER AND FUNCTIONAL, REPAIRING ANY EROSION DAMAGE THAT OCCURS, KEEPING ALL VEGETATION HEALTHY AND IN GROWING CONDITION AND REPLACING ANY DEAD VEGETATION AS SOON AS PRACTICABLE.
- 8.) ALL SILT FENCES ARE TO BE REGULARLY INSPECTED AND REPAIRED AS NEEDED.
- 9.) THE CONTRACTOR SHALL PROVIDE VEHICLE TRACKING CONTROL FACILITIES FOR EACH ENTRANCE/EXIT TO THE SITE. THE CONTRACTOR SHALL SUBMIT A PLAN WHICH WILL ASSURE USAGE OF THIS FACILITY BY ALL VEHICLES LEAVING THE SITE.
- 10.) EROSION CONTROL MEASURES SHALL BE CHECKED AFTER EACH STORM EVENT AND REPAIRED WHEN NECESSARY.
- 11.) CONTRACTOR SHALL MAINTAIN ALL TEMPORARY EROSION CONTROL FACILITIES IN GOOD WORKING ORDER UNTIL SUCH TIME AS PERMANENT FACILITIES ARE IN PLACE AND THE CONSTRUCTION MANAGER HAS APPROVED THEIR REMOVAL.
- 12.) ADDITIONAL EROSION CONTROL STRUCTURES MAY BE REQUIRED AT THE TIME OF CONSTRUCTION.
- 13.) THE EROSION CONTROL MEASURES OUTLINED ON THE PLAN ARE THE RESPONSIBILITY OF THE DEVELOPER TO MONITOR AND REPLACE, REGRADE AND REBUILD AS NECESSARY UNTIL VEGETATION IS ESTABLISHED.
- 14.) MAXIMUM ACREAGE OPEN AT ANY GIVEN TIME IS TO BE 30 ACRES.

SEEDING GUIDELINES

1. SEEDBED PREPARATION
THE SEEDBED SHOULD BE WELL-SETTLED AND FIRM, BUT FRIABLE ENOUGH THAT THE SEED CAN BE PLACED AT THE SPECIFIED DEPTHS. COMPETITIVE STANDS OF WEEDS THAT ARE PRESENT BEFORE SEEDING MUST BE CONTROLLED BY SHALLOW TILLAGE OR BY APPLICATION OF HERBICIDES. SOILS THAT HAVE BEEN OVER-COMPACTED BY TRAFFIC OR EQUIPMENT, ESPECIALLY WHEN WET, SHOULD BE TILLED TO BREAK UP ROOTING-RESTRICTIVE LAYERS, THEN HARROWED, ROLLED, OR PACKED TO PREPARE THE REQUIRED FIRM SEEDBED.
2. FERTILIZER
FERTILIZER SHOULD BE APPLIED AT A RATE OF 50 POUNDS OF AVAIL-ABLE NITROGEN PER ACRE AND 40 POUNDS OF AVAILABLE PHOSPHATE PER ACRE. THE TIME OF APPLICATION SHOULD BE IMMEDIATELY PRIOR TO SEEDING, AT THE TIME OF SEEDING, OR IMMEDIATELY FOLLOWING SEEDING, DEPENDING ON THE KIND OF FERTILIZER AND TYPE OF EQUIPMENT USED.
3. SEEDING
SEED SHOULD BE PLANTED WITH A GRASS DRILL ON ALL SLOPES OF 33% (3:1) OR FLATTER. SEED MAY BE BROADCAST BY HAND, BY MECHANICAL SPREADER, OR BY HYDRAULIC EQUIPMENT ON AREAS THAT ARE SMALL, TOO STEEP, OR NOT ACCESSIBLE FOR SEED DRILL OPERATIONS. SEED PLANTED WITH A DRILL SHOULD BE COVERED WITH SOIL TO A DEPTH OF 1/4 TO 3/4 INCH. SEED PLANTED BY THE BROADCAST METHOD SHALL BE INCORPORATED INTO THE SOIL SURFACE, NOT TO EXCEED A DEPTH OF 3/4 INCH, BY RAKING, HARROWING, OR OTHER PROVEN METHOD. THE TIME OF SEEDING IS FROM OCTOBER 15TH - MAY 31ST. SEED PLANTED IN THE LATE FALL WILL REMAIN DORMANT UNTIL SPRING, WHEN IT WILL GERMINATE.
4. MULCHING
SEEDD AREAS SHOULD BE MULCHED TO CONSERVE MOISTURE; PREVENT SURFACE COMPACTION OR CRUSTING; REDUCE RUNOFF AND EROSION; CONTROL INSECTS; AND HELP ESTABLISH PLANT COVER.
NATIVE HAY OR STRAW SHOULD BE APPLIED AT A RATE OF 4,000 POUNDS PER ACRE AND CRIMPED INTO THE GROUND. ON SLOPES GREATER THAN 3:1, AN AGRONOMY BLANKET SHOULD BE USED.
5. SUPPLEMENTAL WATER
IN LOW RAINFALL AREAS, WHERE WATER IS AVAILABLE AND WHERE RAPID ESTABLISHMENT IS NEEDED, IRRIGATION OF NEW SEEDING SHOULD BE PERFORMED DURING THE FIRST GROWING SEASON. WATER SHOULD BE APPLIED AT APPROXIMATELY ONE WEEK INTERVALS, AT A RATE OF 3/4 TO 1 INCH PER APPLICATION, WHEN RAINFALL IS DEFICIENT FOR PLANT DEVELOPMENT.

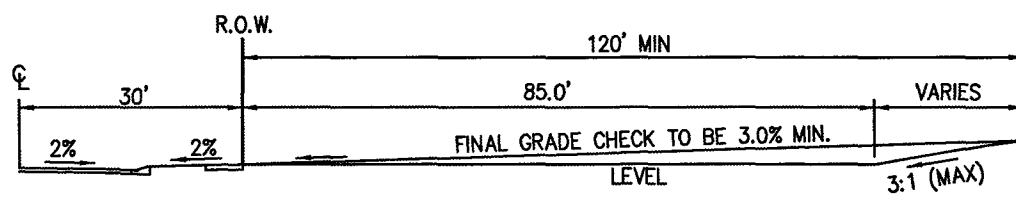

TYPICAL A LOT
NOT TO SCALE

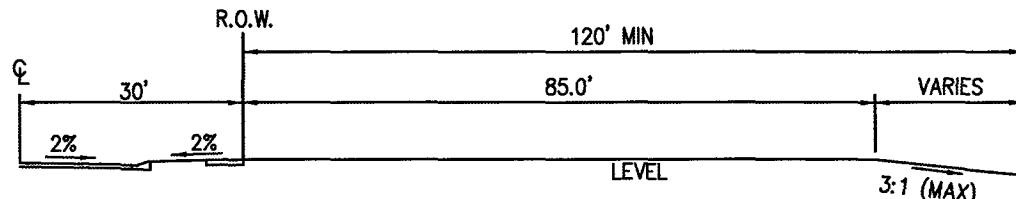

TYPICAL B LOT
NOT TO SCALE

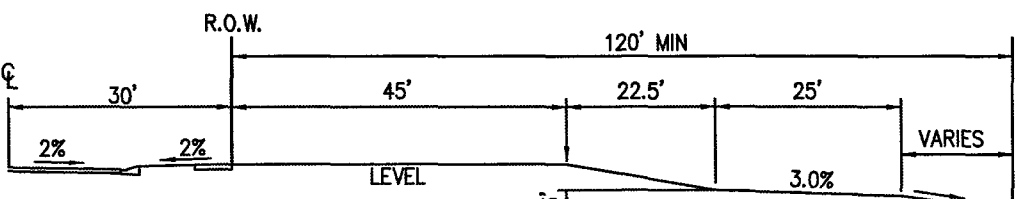

TYPICAL GARDEN (G) LOT
NOT TO SCALE

SC-6

Inlet Protection (IP)

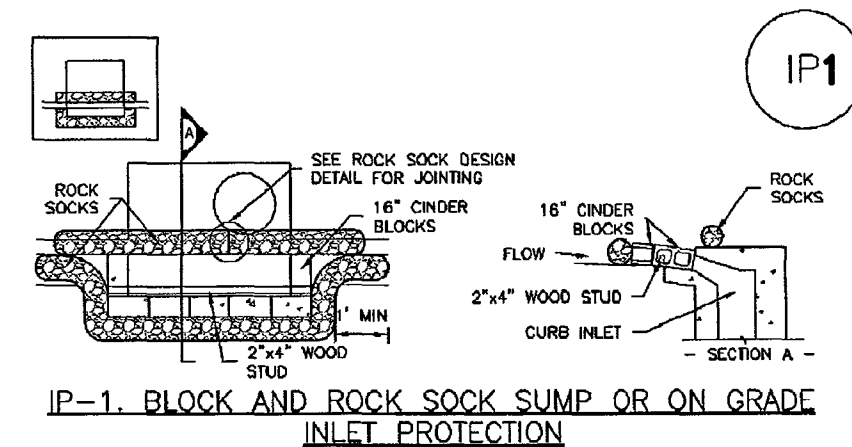

IP-1. BLOCK AND ROCK SOCK SUMP OR ON GRADE
INLET PROTECTION

- BLOCK AND CURB SOCK INLET PROTECTION INSTALLATION NOTES
1. SEE ROCK SOCK DESIGN DETAIL FOR INSTALLATION REQUIREMENTS
 2. CONCRETE "CURB" BLOCKS SHALL BE LAD ON THEIR SIDES AROUND THE INLET IN A SINGLE ROW, ABUTTING ONE ANOTHER WITH THE OPEN END FACING AWAY FROM THE CURB
 3. GRAVEL BASE SHALL BE PLACED AROUND CONCRETE BLOCKS, CLOSELY ABUTTING ONE ANOTHER AND JOINED TOGETHER IN ACCORDANCE WITH ROCK SOCK DESIGN DETAIL.

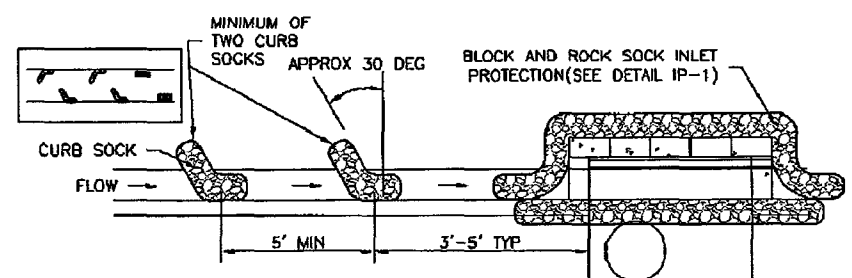

IP-2. CURB ROCK SOCKS UPSTREAM OF
INLET PROTECTION

- CURB ROCK SOCK INLET PROTECTION INSTALLATION NOTES
1. SEE ROCK SOCK DESIGN DETAIL FOR INSTALLATION REQUIREMENTS
 2. PLACEMENT OF THE SOCK SHALL BE APPROXIMATELY 30 DEGREES FROM PERPENDICULAR IN THE OPPOSITE DIRECTION OF FLOW.
 3. SOCKS ARE TO BE FLUSH WITH THE CURB AND SPACED A MINIMUM OF 5 FEET APART
 4. AT LEAST TWO CURB SOCKS IN SERIES ARE REQUIRED UPSTREAM OF ON-GRADE INLETS

Concrete Washout Area (CWA)

MM-1

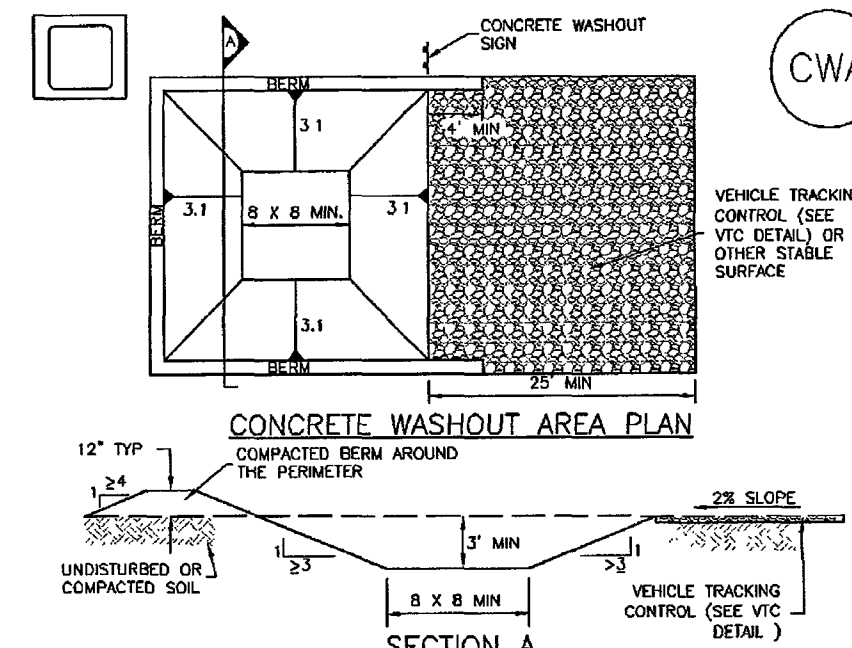

CWA-1. CONCRETE WASHOUT AREA

- CWA INSTALLATION NOTES
1. SEE PLAN VIEW FOR "CWA INSTALLATION LOCATION"
 2. DO NOT LOCATE AN UNLINED CWA WITHIN 400' OF ANY NATURAL DRAINAGE PATHWAY OR WATERBODY. DO NOT LOCATE WITHIN 1,000' OF ANY WELLS OR DRINKING WATER SOURCES. IF SITE CONSTRAINTS MAKE THIS INFEASIBLE, OR IF HIGHLY PERMEABLE SOILS EXIST ON SITE, THE CWA MUST BE INSTALLED WITH AN IMPERMEABLE LINER (15 MIL MIN. THICKNESS) OR SURFACE STORAGE ALTERNATIVES USING PREFABRICATED CONCRETE WASHOUT DEVICES OR A LINED ABOVE GROUND STORAGE ARE SHOULD BE USED
 3. THE CWA SHALL BE INSTALLED PRIOR TO CONCRETE PLACEMENT ON SITE.
 4. CWA SHALL INCLUDE A FLAT SUBSURFACE PIT THAT IS AT LEAST 8' BY 8' SLOPES LEADING OUT OF THE SUBSURFACE PIT SHALL BE 3:1 OR FLATTER THE PIT SHALL BE AT LEAST 3' DEEP
 5. BERM SURROUNDING SIDES AND BACK OF THE CWA SHALL HAVE MINIMUM HEIGHT OF 1'
 6. VEHICLE TRACKING PAD SHALL BE SLOPED 2% TOWARDS THE CWA
 7. SIGNS SHALL BE PLACED AT THE CONSTRUCTION ENTRANCE, AT THE CWA, AND ELSEWHERE AS NECESSARY TO CLEARLY INDICATE THE LOCATION OF THE CWA TO OPERATORS OF CONCRETE TRUCKS AND PUMP TRUCKS
 8. USE EXCAVATED MATERIAL FOR PERIMETER BERM CONSTRUCTION.

SC-6

Inlet Protection (IP)

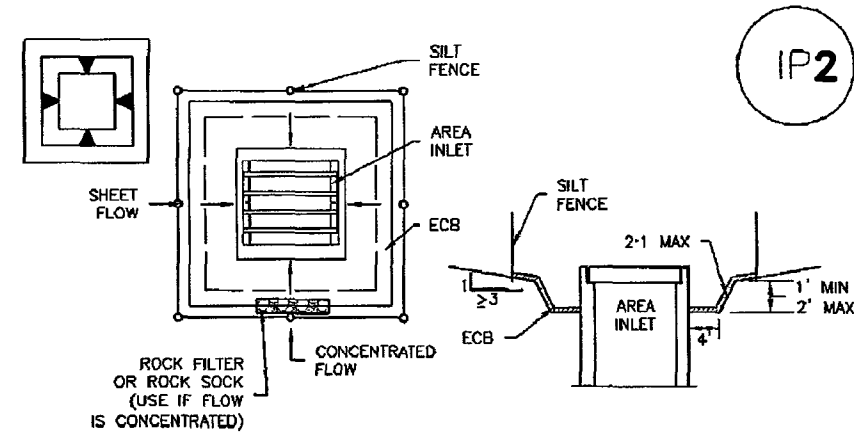

IP-5. OVEREXCAVATION INLET PROTECTION

- OVEREXCAVATION INLET PROTECTION INSTALLATION NOTES
1. THIS FORM OF INLET PROTECTION IS PRIMARILY APPLICABLE FOR SITES THAT HAVE NOT YET REACHED FINAL GRADE AND SHOULD BE USED ONLY FOR INLETS WITH A RELATIVELY SMALL CONTRIBUTING DRAINAGE AREA
 2. WHEN USING FOR CONCENTRATED FLOWS, SHAPE BASIN IN 2:1 RATIO WITH LENGTH ORIENTED TOWARDS DIRECTION OF FLOW
 3. SEDIMENT MUST BE PERIODICALLY REMOVED FROM THE OVEREXCAVATED AREA

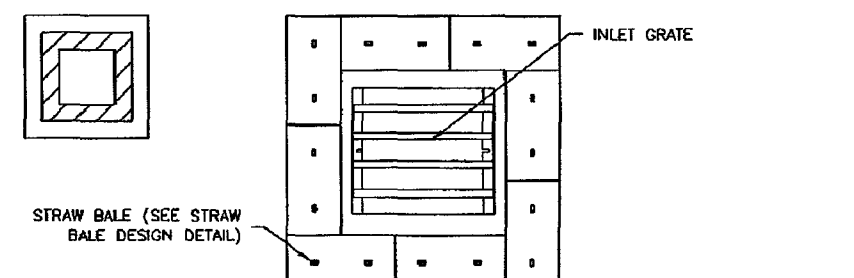

IP-6. STRAW BALE FOR SUMP INLET PROTECTION

- STRAW BALE BARRIER INLET PROTECTION INSTALLATION NOTES
1. SEE STRAW BALE DESIGN DETAIL FOR INSTALLATION REQUIREMENTS.
 2. BALES SHALL BE PLACED IN A SINGLE ROW AROUND THE INLET WITH ENDS OF BALES TIGHTLY ABUTTING ONE ANOTHER

MM-1

Concrete Washout Area (CWA)

- CWA MAINTENANCE NOTES
1. INSPECT BMPs EACH WORKDAY, AND MAINTAIN THEM IN EFFECTIVE OPERATING CONDITION. MAINTENANCE OF BMPs SHOULD BE PROACTIVE, NOT REACTIVE. INSPECT BMPs AS SOON AS POSSIBLE (AND ALWAYS WITHIN 24 HOURS) FOLLOWING A STORM THAT CAUSES SURFACE EROSION, AND PERFORM NECESSARY MAINTENANCE.
 2. FREQUENT OBSERVATIONS AND MAINTENANCE ARE NECESSARY TO MAINTAIN BMPs IN EFFECTIVE OPERATING CONDITION. INSPECTIONS AND CORRECTIVE MEASURES SHOULD BE DOCUMENTED THOROUGHLY.
 3. WHERE BMPs HAVE FAILED, REPAIR OR REPLACEMENT SHOULD BE INITIATED UPON DISCOVERY OF THE FAILURE.
 4. THE CWA SHALL BE REPAIRED, CLEANED, OR ENLARGED AS NECESSARY TO MAINTAIN CAPACITY FOR CONCRETE WASTE. CONCRETE MATERIALS, ACCUMULATED IN PIT, SHALL BE REMOVED ONCE THE MATERIALS HAVE REACHED A DEPTH OF 2'.
 5. CONCRETE WASHOUT WATER, WASTED PIECES OF CONCRETE AND ALL OTHER DEBRIS IN THE SUBSURFACE PIT SHALL BE TRANSPORTED FROM THE JOB SITE IN A WATER-TIGHT CONTAINER AND DISPOSED OF PROPERLY.
 6. THE CWA SHALL REMAIN IN PLACE UNTIL ALL CONCRETE FOR THE PROJECT IS PLACED
 7. WHEN THE CWA IS REMOVED, COVER THE DISTURBED AREA WITH TOP SOIL, SEED AND MULCH OR OTHERWISE STABILIZED IN A MANNER APPROVED BY THE LOCAL JURISDICTION.
- (DETAIL ADAPTED FROM DAKOTA COUNTY, COLORADO AND THE CITY OF PUEBLO, COLORADO NOT AVAILABLE IN DETAIL)
- NOTE: MANY JURISDICTIONS HAVE BMP DETAILS THAT VARY FROM NOTED STANDARD DETAILS. CONSULT WITH LOCAL JURISDICTIONS AS TO WHICH DETAIL SHOULD BE USED WHEN DIFFERENCES ARE NOTED

EL PASO COUNTY:

SEE SHEET 6 FOR EL PASO COUNTY
STANDARD NOTES AND SITE SPECIFIC
CONSTRUCTION CONTROL MEASURES NOTES.

48 HOURS BEFORE YOU DIG,
CALL UTILITY LOCATORS
811

UTILITY NOTIFICATION CENTER OF COLORADO
IT'S THE LAW

THE LOCATIONS OF EXISTING UNDERGROUND UTILITIES ARE SHOWN IN AN APPROXIMATE WAY ONLY. THE CONTRACTOR SHALL DETERMINE THE EXACT LOCATION OF ALL EXISTING UTILITIES BEFORE COMMENCING WORK. THE CONTRACTOR SHALL BE FULLY RESPONSIBLE FOR ANY AND ALL DAMAGES WHICH MIGHT BE CAUSED BY HIS FAILURE TO EXACTLY LOCATE AND PRESERVE ANY AND ALL UNDERGROUND UTILITIES.

NO.	REVISION	DATE

REVIEW:
PREPARED UNDER MY DIRECT SUPERVISION FOR AND ON BEHALF OF
CLASSIC CONSULTING ENGINEERS AND SURVEYORS, LLC

KYLE R. CAMPBELL, COLORADO
29794
DATE



619 N. Cascade Avenue, Suite 200
Colorado Springs, Colorado 80903
(719)785-0790
(719)785-0798(Fax)

FOREST LAKES FILING NO. 5
CONSTRUCTION PLANS

GRADING AND EROSION CONTROL PLAN
DETAIL SHEET EPC 6/9/2020

DESIGNED BY	MAL	SCALE	DATE	06/21/19
DRAWN BY	MES	(H) 1"= N/A	SHEET 5	OF 32
CHECKED BY	(V) 1"= N/A	JOB NO.	1175.50	

EL PASO COUNTY GRADING AND EROSION CONTROL NOTES:

1. STORMWATER DISCHARGES FROM CONSTRUCTION SITES SHALL NOT CAUSE OR THREATEN TO CAUSE POLLUTION, CONTAMINATION, OR DEGRADATION OF STATE WATERS. ALL WORK AND EARTH DISTURBANCE SHALL BE DONE IN A MANNER THAT MINIMIZES POLLUTION OF ANY ON-SITE OR OFF-SITE WATERS, INCLUDING WETLANDS.
2. NOTWITHSTANDING ANYTHING DEPICTED IN THESE PLANS IN WORDS OR GRAPHIC REPRESENTATION, ALL DESIGN AND CONSTRUCTION RELATED TO ROADS, STORM DRAINAGE AND EROSION CONTROL SHALL CONFORM TO THE STANDARDS AND REQUIREMENTS OF THE MOST RECENT VERSION OF THE RELEVANT ADOPTED EL PASO COUNTY STANDARDS, INCLUDING THE LAND DEVELOPMENT CODE, THE ENGINEERING CRITERIA MANUAL, THE DRAINAGE CRITERIA MANUAL, AND THE DRAINAGE CRITERIA MANUAL VOLUME 2. ANY DEVIATIONS FROM REGULATIONS AND STANDARDS MUST BE REQUESTED, AND APPROVED, IN WRITING.
3. A SEPARATE STORMWATER MANAGEMENT PLAN (SMWP) FOR THIS PROJECT SHALL BE COMPLETED AND AN EROSION AND STORMWATER QUALITY CONTROL PERMIT (ESQCP) ISSUED PRIOR TO COMMENCING CONSTRUCTION. MANAGEMENT OF THE SWMP DURING CONSTRUCTION IS THE RESPONSIBILITY OF THE DESIGNATED QUALIFIED STORMWATER MANAGER OR CERTIFIED EROSION CONTROL INSPECTOR. THE SWMP SHALL BE LOCATED ON SITE AT ALL TIMES DURING CONSTRUCTION AND SHALL BE KEPT UP TO DATE WITH WORK PROGRESS AND CHANGES IN THE FIELD.
4. ONCE THE ESQCP IS APPROVED AND A "NOTICE TO PROCEED" HAS BEEN ISSUED, THE CONTRACTOR MAY INSTALL THE INITIAL STAGE EROSION AND SEDIMENT CONTROL MEASURES AS INDICATED ON THE APPROVED GEC. A PRECONSTRUCTION MEETING BETWEEN THE CONTRACTOR, ENGINEER, AND EL PASO COUNTY WILL BE HELD PRIOR TO ANY CONSTRUCTION. IT IS THE RESPONSIBILITY OF THE APPLICANT TO COORDINATE THE MEETING TIME AND PLACE WITH COUNTY STAFF.
5. CONTROL MEASURES MUST BE INSTALLED PRIOR TO COMMENCEMENT OF ACTIVITIES THAT COULD CONTRIBUTE POLLUTANTS TO STORMWATER. CONTROL MEASURES FOR ALL SLOPES, CHANNELS, DITCHES, AND DISTURBED LAND AREAS SHALL BE INSTALLED IMMEDIATELY UPON COMPLETION OF THE DISTURBANCE.
6. ALL TEMPORARY SEDIMENT AND EROSION CONTROL MEASURES SHALL BE MAINTAINED AND REMAIN IN EFFECTIVE OPERATING CONDITION UNTIL PERMANENT SOIL EROSION CONTROL MEASURES ARE IMPLEMENTED AND FINAL STABILIZATION IS ESTABLISHED. ALL PERSONS ENGAGED IN LAND DISTURBANCE ACTIVITIES SHALL ASSESS THE ADEQUACY OF CONTROL MEASURES AT THE SITE AND IDENTIFY IF CHANGES TO THOSE CONTROL MEASURES ARE NEEDED TO ENSURE THE CONTINUED EFFECTIVE PERFORMANCE OF THE CONTROL MEASURES. ALL CHANGES TO TEMPORARY SEDIMENT AND EROSION CONTROL MEASURES MUST BE INCORPORATED INTO THE STORMWATER MANAGEMENT PLAN.
7. TEMPORARY STABILIZATION SHALL BE IMPLEMENTED ON DISTURBED AREAS AND STOCKPILES WHERE GROUND DISTURBING CONSTRUCTION ACTIVITY HAS PERMANENTLY CEASED OR TEMPORARILY CEASED FOR LONGER THAN 14 DAYS.
8. FINAL STABILIZATION MUST BE IMPLEMENTED AT ALL APPLICABLE CONSTRUCTION SITES. FINAL STABILIZATION IS ACHIEVED WHEN ALL GROUND DISTURBING ACTIVITIES ARE COMPLETE AND ALL DISTURBED AREAS EITHER HAVE A UNIFORM VEGETATIVE COVER WITH INDIVIDUAL PLANT DENSITY OF 70 PERCENT OF PRE-DISTURBANCE LEVELS ESTABLISHED OR EQUIVALENT PERMANENT ALTERNATIVE STABILIZATION METHOD IS IMPLEMENTED. ALL TEMPORARY SEDIMENT AND EROSION CONTROL MEASURES SHALL BE REMOVED UPON FINAL STABILIZATION AND BEFORE PERMIT CLOSURE.
9. ALL PERMANENT STORMWATER MANAGEMENT FACILITIES SHALL BE INSTALLED AS DESIGNED IN THE APPROVED PLANS. ANY PROPOSED CHANGES THAT AFFECT THE DESIGN OR FUNCTION OF PERMANENT STORMWATER MANAGEMENT STRUCTURES MUST BE APPROVED BY THE ECM ADMINISTRATOR PRIOR TO IMPLEMENTATION.
10. EARTH DISTURBANCES SHALL BE CONDUCTED IN SUCH A MANNER SO AS TO EFFECTIVELY MINIMIZE ACCELERATED SOIL EROSION AND RESULTING SEDIMENTATION. ALL DISTURBANCES SHALL BE DESIGNED, CONSTRUCTED, AND COMPLETED SO THAT THE EXPOSED AREA OF ANY DISTURBED LAND SHALL BE LIMITED TO THE SHORTEST PRACTICAL PERIOD OF TIME. PRE-EXISTING VEGETATION SHALL BE PROTECTED AND MAINTAINED WITHIN 50 HORIZONTAL FEET OF A WATERS OF THE STATE UNLESS SHOWN TO BE INFEASIBLE AND SPECIFICALLY REQUESTED AND APPROVED.
11. COMPACTION OF SOIL MUST BE PREVENTED IN AREAS DESIGNATED FOR INFILTRATION CONTROL MEASURES OR WHERE FINAL STABILIZATION WILL BE ACHIEVED BY VEGETATIVE COVER. AREAS DESIGNATED FOR INFILTRATION CONTROL MEASURES SHALL ALSO BE PROTECTED FROM SEDIMENTATION DURING CONSTRUCTION UNTIL FINAL STABILIZATION IS ACHIEVED. IF COMPACTION PREVENTION IS NOT FEASIBLE DUE TO SITE CONSTRAINTS, ALL AREAS DESIGNATED FOR INFILTRATION AND VEGETATION CONTROL MEASURES MUST BE LOOSENEED PRIOR TO INSTALLATION OF THE CONTROL MEASURE(S).
12. ANY TEMPORARY OR PERMANENT FACILITY DESIGNED AND CONSTRUCTED FOR THE CONVEYANCE OF STORMWATER AROUND, THROUGH, OR FROM THE EARTH DISTURBANCE AREA SHALL BE A STABILIZED CONVEYANCE DESIGNED TO MINIMIZE EROSION AND THE DISCHARGE OF SEDIMENT OFF SITE.
13. CONCRETE WASH WATER SHALL BE CONTAINED AND DISPOSED OF IN ACCORDANCE WITH THE SWMP. NO WASH WATER SHALL BE DISCHARGED TO OR ALLOWED TO ENTER STATE WATERS, INCLUDING ANY SURFACE OR SUBSURFACE STORM DRAINAGE SYSTEM OR FACILITIES. CONCRETE WASHOUTS SHALL NOT BE LOCATED IN AN AREA WHERE SHALLOW GROUNDWATER MAY BE PRESENT, OR WITHIN 50 FEET OF A SURFACE WATER BODY, CREEK OR STREAM.
14. DURING DEWATERING OPERATIONS OF UNCONTAMINATED GROUND WATER MAY BE DISCHARGED ON SITE, BUT SHALL NOT LEAVE THE SITE IN THE FORM OF SURFACE RUNOFF UNLESS AN APPROVED STATE DEWATERING PERMIT IS IN PLACE.
15. EROSION CONTROL BLANKETING OR OTHER PROTECTIVE COVERING SHALL BE USED ON SLOPES STEEPER THAN 3:1.
16. CONTRACTOR SHALL BE RESPONSIBLE FOR THE REMOVAL OF ALL WASTES FROM THE CONSTRUCTION SITE FOR DISPOSAL IN ACCORDANCE WITH LOCAL AND STATE REGULATORY REQUIREMENTS. NO CONSTRUCTION DEBRIS, TREE SLASH, BUILDING MATERIAL WASTES OR UNUSED BUILDING MATERIALS SHALL BE BURIED, DUMPED, OR DISCHARGED AT THE SITE.
17. WASTE MATERIALS SHALL NOT BE TEMPORARILY PLACED OR STORED IN THE STREET, ALLEY, OR OTHER PUBLIC WAY, UNLESS IN ACCORDANCE WITH AN APPROVED TRAFFIC CONTROL PLAN. CONTROL MEASURES MAY BE REQUIRED BY EL PASO COUNTY ENGINEERING IF DEEMED NECESSARY, BASED ON SPECIFIC CONDITIONS AND CIRCUMSTANCES.
18. TRACKING OF SOILS AND CONSTRUCTION DEBRIS OFF-SITE SHALL BE MINIMIZED. MATERIALS TRACKED OFF-SITE SHALL BE CLEANED UP AND PROPERLY DISPOSED OF IMMEDIATELY.
19. THE OWNER/DEVELOPER SHALL BE RESPONSIBLE FOR THE REMOVAL OF ALL CONSTRUCTION DEBRIS, DIRT, TRASH, ROCK, SEDIMENT, SOIL, AND SAND THAT MAY ACCUMULATE IN ROADS, STORM DRAINS AND OTHER DRAINAGE CONVEYANCE SYSTEMS AND STORMWATER APPURTENANCES AS A RESULT OF SITE DEVELOPMENT.
20. THE QUANTITY OF MATERIALS STORED ON THE PROJECT SITE SHALL BE LIMITED, AS MUCH AS PRACTICAL, TO THAT QUANTITY REQUIRED TO PERFORM THE WORK IN AN ORDERLY SEQUENCE. ALL MATERIALS STORED ON-SITE SHALL BE STORED IN A NEAT, ORDERLY MANNER, IN THEIR ORIGINAL CONTAINERS, WITH ORIGINAL MANUFACTURER'S LABELS.
21. NO CHEMICAL(S) HAVING THE POTENTIAL TO BE RELEASED IN STORMWATER ARE TO BE STORED OR USED ONSITE UNLESS PERMISSION FOR THE USE OF SUCH CHEMICAL(S) IS GRANTED IN WRITING BY THE ECM ADMINISTRATOR. IN GRANTING APPROVAL FOR THE USE OF SUCH CHEMICAL(S), SPECIAL CONDITIONS AND MONITORING MAY BE REQUIRED.
22. BULK STORAGE OF ALLOWED PETROLEUM PRODUCTS OR OTHER ALLOWED LIQUID CHEMICALS IN EXCESS OF 55 GALLONS SHALL REQUIRE ADEQUATE SECONDARY CONTAINMENT PROTECTION TO CONTAIN ALL SPILLS ONSITE AND TO PREVENT ANY SPILLED MATERIALS FROM ENTERING STATE WATERS, ANY SURFACE OR SUBSURFACE STORM DRAINAGE SYSTEM OR OTHER FACILITIES.
23. NO PERSON SHALL CAUSE THE IMPEDIMENT OF STORMWATER FLOW IN THE CURB AND GUTTER OR DITCH EXCEPT WITH APPROVED SEDIMENT CONTROL MEASURES.
24. OWNER/DEVELOPER AND THEIR AGENTS SHALL COMPLY WITH THE "COLORADO WATER QUALITY CONTROL ACT" (TITLE 25, ARTICLE 8, CRS), AND THE "CLEAN WATER ACT" (33 USC 1344), IN ADDITION TO THE REQUIREMENTS OF THE LAND DEVELOPMENT CODE, DCM VOLUME II AND THE ECM APPENDIX I. ALL APPROPRIATE PERMITS MUST BE OBTAINED BY THE CONTRACTOR PRIOR TO CONSTRUCTION (1041, NPDES, FLOODPLAIN, 404, FUGITIVE DUST, ETC.). IN THE EVENT OF CONFLICTS BETWEEN THESE REQUIREMENTS AND OTHER LAWS, RULES, OR REGULATIONS OF OTHER FEDERAL, STATE, LOCAL, OR COUNTY AGENCIES, THE MOST RESTRICTIVE LAWS, RULES, OR REGULATIONS SHALL APPLY.

25. ALL CONSTRUCTION TRAFFIC MUST ENTER/EXIT THE SITE ONLY AT APPROVED CONSTRUCTION ACCESS POINTS.
26. PRIOR TO CONSTRUCTION THE PERMITTEE SHALL VERIFY THE LOCATION OF EXISTING UTILITIES.
27. A WATER SOURCE SHALL BE AVAILABLE ON SITE DURING EARTHWORK OPERATIONS AND SHALL BE UTILIZED AS REQUIRED TO MINIMIZE DUST FROM EARTHWORK EQUIPMENT AND WIND.
28. THE SOILS REPORT FOR THIS SITE HAS BEEN PREPARED BY ENTECH ENGINEERING, INC. AND SHALL BE CONSIDERED A PART OF THESE PLANS.
29. AT LEAST TEN (10) DAYS PRIOR TO THE ANTICIPATED START OF CONSTRUCTION, FOR PROJECTS THAT WILL DISTURB ONE (1) ACRE OR MORE, THE OWNER OR OPERATOR OF CONSTRUCTION ACTIVITY SHALL SUBMIT A PERMIT APPLICATION FOR STORMWATER DISCHARGE TO THE COLORADO DEPARTMENT OF PUBLIC HEALTH AND ENVIRONMENT, WATER QUALITY DIVISION. THE APPLICATION CONTAINS CERTIFICATION OF COMPLETION OF A STORMWATER MANAGEMENT PLAN (SWMP), OF WHICH THIS GRADING AND EROSION CONTROL PLAN MAY BE A PART. FOR INFORMATION OR APPLICATION MATERIALS CONTACT:

COLORADO DEPARTMENT OF PUBLIC HEALTH AND ENVIRONMENT
WATER QUALITY CONTROL DIVISION
WOOD - PERMITS
4300 CHERRY CREEK DRIVE SOUTH
DENVER, CO 80246-1530
ATTN: PERMITS UNIT

Table B-6. Native Seed Mix for Rain Gardens ¹

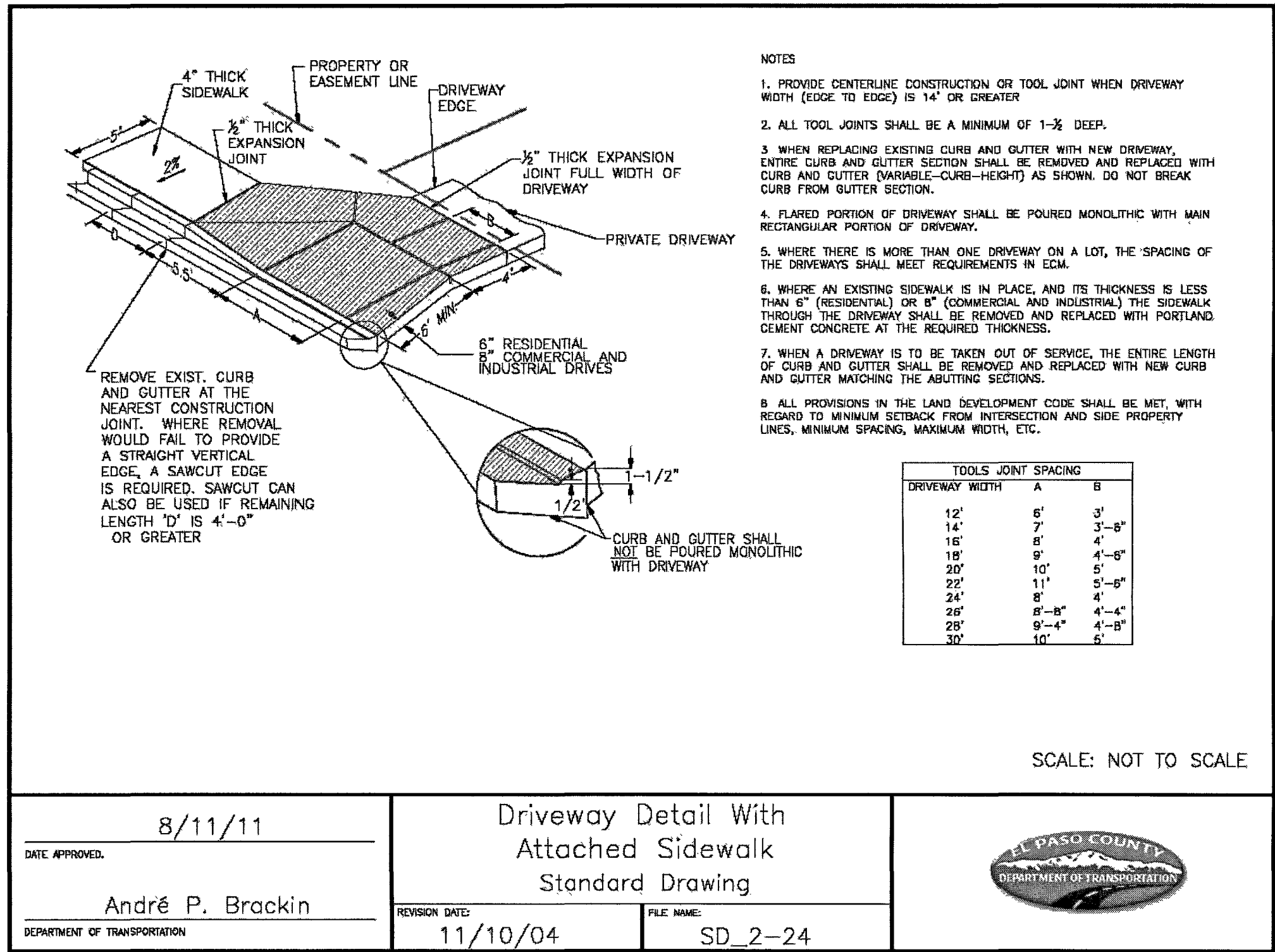

Common Name	Scientific Name	Variety	PLS ² lbs per Acre	Ounces per Acre
Sand bluestem	Andropogon halli	Garden	3.5	
Sideoats grama	Bouteloua curtipendula	Butte	3	
Prairie sandreed	Calamovilfa longifolia	Goshen	3	
Indian ricegrass	Oryzopsis hymenoides	Paloma	3	
Switchgrass	Panicum virgatum	Blackwell	4	
Western wheatgrass	Pascopyrum smithii	Ariba	3	
Little bluestem	Schizachyrium scoparium	Patura	3	
Alkali sacaton	Sporobolus airoides		3	
Sand dropseed	Sporobolus cryptandrus		3	
Pasture sage ¹	Artemisia frigida			2
Blue aster ²	Aster laevis			4
Blanket flower ¹	Gaillardia aristata			8
Prairie coneflower ¹	Ratibida columnifera			4
Purple prairieclover ¹	Dalea (Petalostemum) purpurea			4
Sub-Totals:			27.5	22
Total lbs per acre:				28.9

¹ Wildflower seed (optional) for a more diverse and natural look.
² PLS = Pure Live Seed.

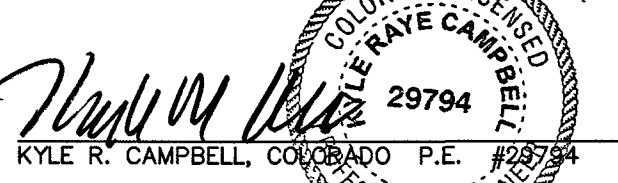

CONSTRUCTION CONTROL MEASURES NOTES:

1. CONTRACTOR TO DETERMINE AREAS USED FOR STAGING, STORAGE OF MATERIALS, SOILS (STOCKPILES) OR WASTES AND SHALL MARK ON THE SITE SWMP AT ALL TIMES. THE USE OF CONSTRUCTION OFFICE TRAILERS REQUIRES PCD PERMITTING.
2. THE EROSION CONTROL MEASURES SHOWN ON THE APPROVED "FOREST LAKES FILING NO. 5, 6, & 7 PRE-DEVELOPMENT GRADING AND EROSION CONTROL PLAN" SHOW AND CALL-OUT THE 'INITIAL' STAGE OF TEMPORARY CONSTRUCTION CONTROL MEASURES.
3. THE PROPOSED GRADING/EROSION CONTROL PLAN (SHEETS 2-4) SHOW AND CALL-OUT THE 'INTERIM' STAGE OF CONSTRUCTION CONTROL MEASURES.
4. 'FINAL' CONSTRUCTION CONTROL MEASURES ARE STABILIZED/DEVELOPED LOTS, CONSTRUCTED ROADS, RE-SEEDED OPEN SPACE, AND CONSTRUCTED DETENTION PONDS. A PLAN IS NOT NEEDED FOR THE FINAL STAGE.

48 HOURS BEFORE YOU DIG, CALL UTILITY LOCATORS 811 UTILITY NOTIFICATION CENTER OF COLORADO IT'S THE LAW <small>THE LOCATIONS OF EXISTING UNDERGROUND UTILITIES ARE SHOWN IN AN APPROXIMATE WAY ONLY. THE CONTRACTOR SHALL DETERMINE THE EXACT LOCATION OF ALL EXISTING UTILITIES BEFORE COMMENCING WORK. THE CONTRACTOR SHALL BE FULLY RESPONSIBLE FOR ANY AND ALL DAMAGES WHICH MIGHT BE CAUSED BY HIS FAILURE TO EXACTLY LOCATE AND PRESERVE ANY AND ALL UNDERGROUND UTILITIES.</small>	NO. REVISION <table><tr><td> </td><td> </td></tr><tr><td> </td><td> </td></tr><tr><td> </td><td> </td></tr><tr><td> </td><td> </td></tr><tr><td> </td><td> </td></tr><tr><td> </td><td> </td></tr></table>													DATE <table><tr><td> </td><td> </td></tr><tr><td> </td><td> </td></tr><tr><td> </td><td> </td></tr><tr><td> </td><td> </td></tr><tr><td> </td><td> </td></tr><tr><td> </td><td> </td></tr></table>													REVIEW: PREPARED UNDER MY DIRECT SUPERVISION FOR AND ON BEHALF OF CLASSIC CONSULTING ENGINEERS SURVEYORS, LLC  KYLE R. CAMPBELL, COLORADO P.E. #29794 3/24/20 DATE	 619 N. Cascade Avenue, Suite 200 Colorado Springs, Colorado 80903 (719) 785-0790 (719) 785-0799 (fax)	FOREST LAKES FILING NO. 5 CONSTRUCTION PLANS GRADING AND EROSION CONTROL PLAN DETAIL SHEET EPC 6/9/2020 <table><tr><td>DESIGNED BY</td><td>MAL</td><td>SCALE</td><td>DATE</td><td>06/21/19</td></tr><tr><td>DRAWN BY</td><td>MES</td><td>(H) 1"= N/A</td><td>SHEET</td><td>6 OF 32</td></tr><tr><td>CHECKED BY</td><td></td><td>(V) 1"= N/A</td><td>JOB NO.</td><td>1175.50</td></tr></table>	DESIGNED BY	MAL	SCALE	DATE	06/21/19	DRAWN BY	MES	(H) 1"= N/A	SHEET	6 OF 32	CHECKED BY		(V) 1"= N/A	JOB NO.	1175.50	
DESIGNED BY	MAL	SCALE	DATE	06/21/19																																									
DRAWN BY	MES	(H) 1"= N/A	SHEET	6 OF 32																																									
CHECKED BY		(V) 1"= N/A	JOB NO.	1175.50																																									

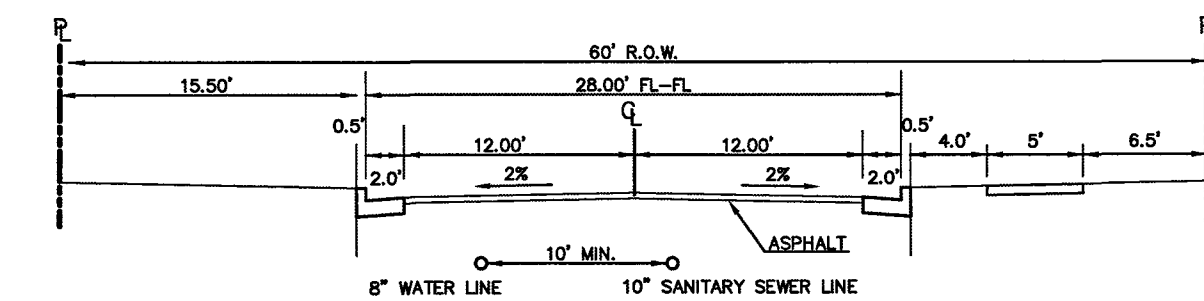
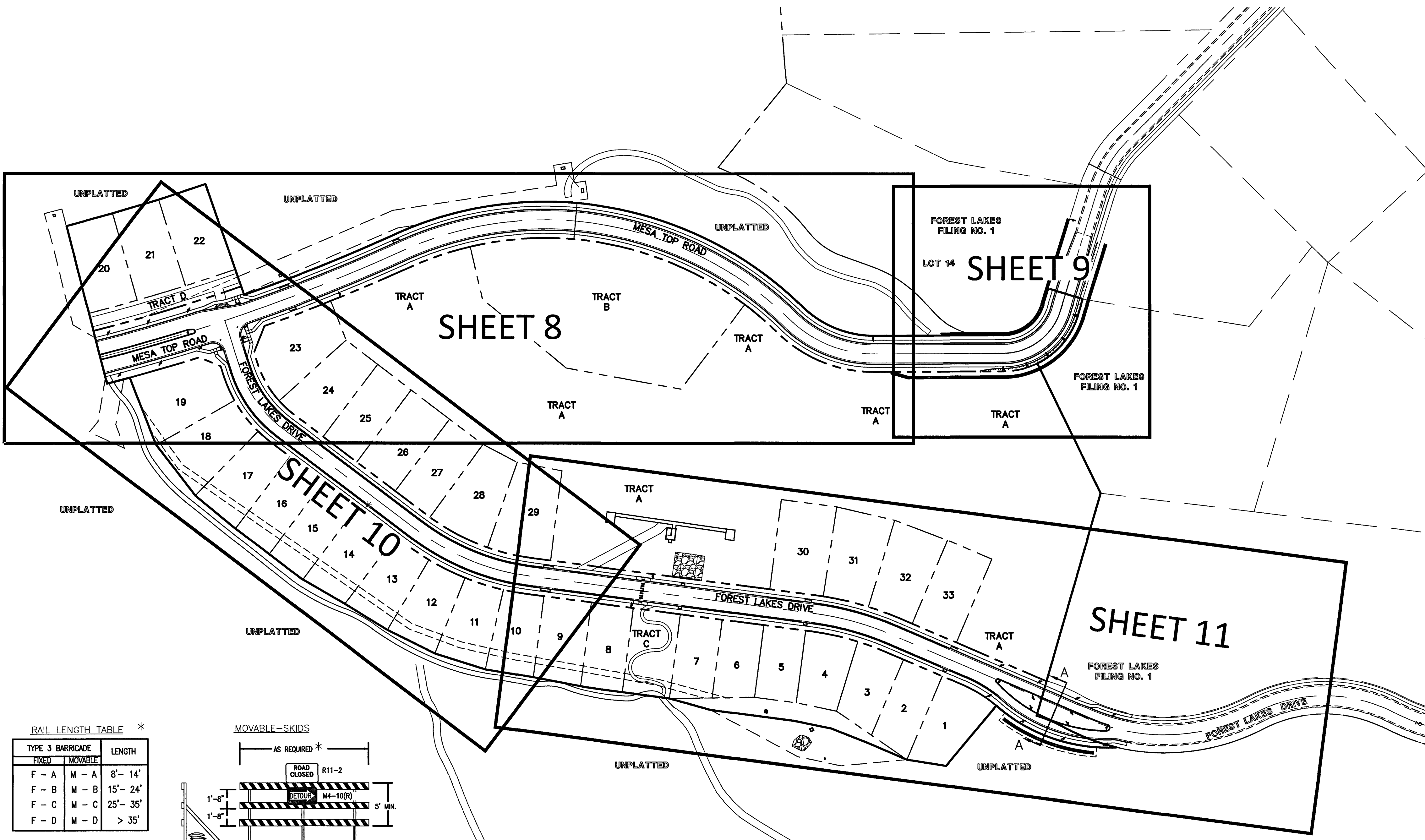
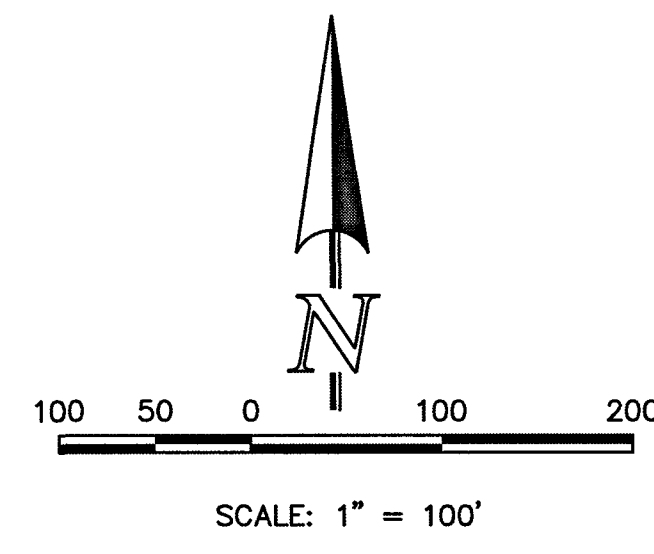

MESA TOP DRIVE
EXISTING STREET SECTION
SCALE 1" = 10'

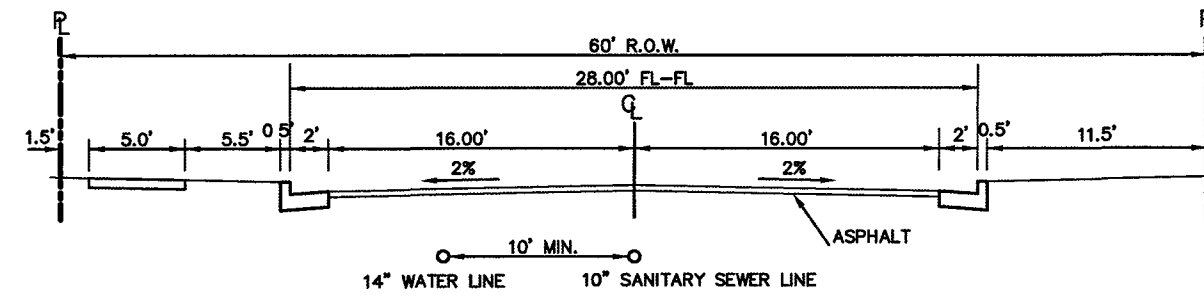

FOREST LAKES DRIVE
EXISTING STREET SECTION
SCALE 1" = 10'

RAIL LENGTH TABLE *

TYPE 3 BARRICADE		LENGTH
FIXED	MOVABLE	
F - A	M - A	8' - 14'
F - B	M - B	15' - 24'
F - C	M - C	25' - 35'
F - D	M - D	> 35'

MOVABLE-SKIDS

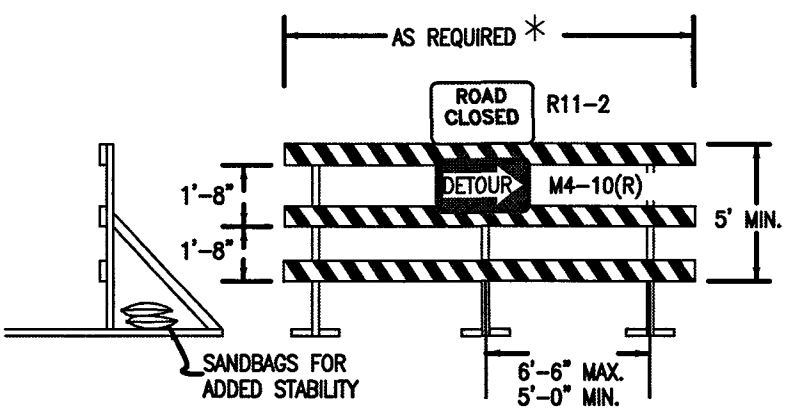

NOTES

1. TYPE 3 BARRICADES HAVE 3 REFLECTORIZED RAIL FACES IF FACING TRAFFIC IN ONE DIRECTION AND 6 IF FACING TRAFFIC IN TWO DIRECTIONS.
2. THE PORTION OF THE POST ABOVE THE GROUND LINE SHALL BE PAINTED IN ACCORDANCE WITH THE APPROPRIATE GENERAL NOTE.
3. DETACHABLE EXTENSION WING RAILS FOR BYPASSING OF CONSTRUCTION EQUIPMENT ARE PERMITTED, WHEN NECESSARY, ON FIXED OR MOVABLE TYPE 3 BARRICADES. THE LENGTH SHALL BE ADEQUATE TO CLOSE THE BORROW PIT AND/OR SHOULDER AS REQUIRED.

MOVABLE-HINGED

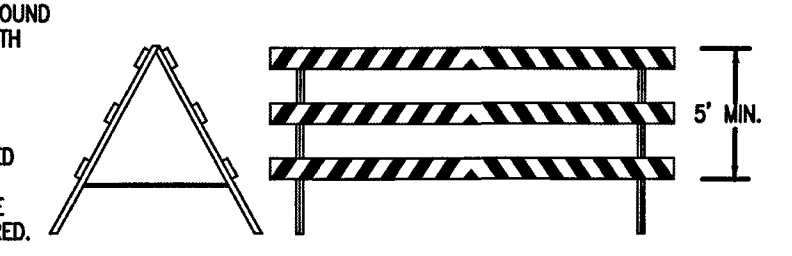

TYPICAL TYPE 3 BARRICADES

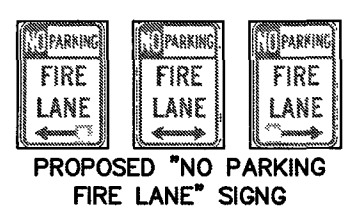

ABBREVIATIONS:

EPC	EL PASO COUNTY
PVC	POLYVINYL CHLORIDE PIPE
R.O.W.	RIGHT-OF-WAY
HMA	HOT MIX ASPHALT
ABC	AGGREGATE BASE COURSE
CONC.	CONCRETE
SIA	STATION
C&G	CURB & GUTTER
MIN.	MINIMUM
FL	FLOWLINE
TYP.	TYPICAL
I.F.O.B.	INSIDE FACE OF BOX

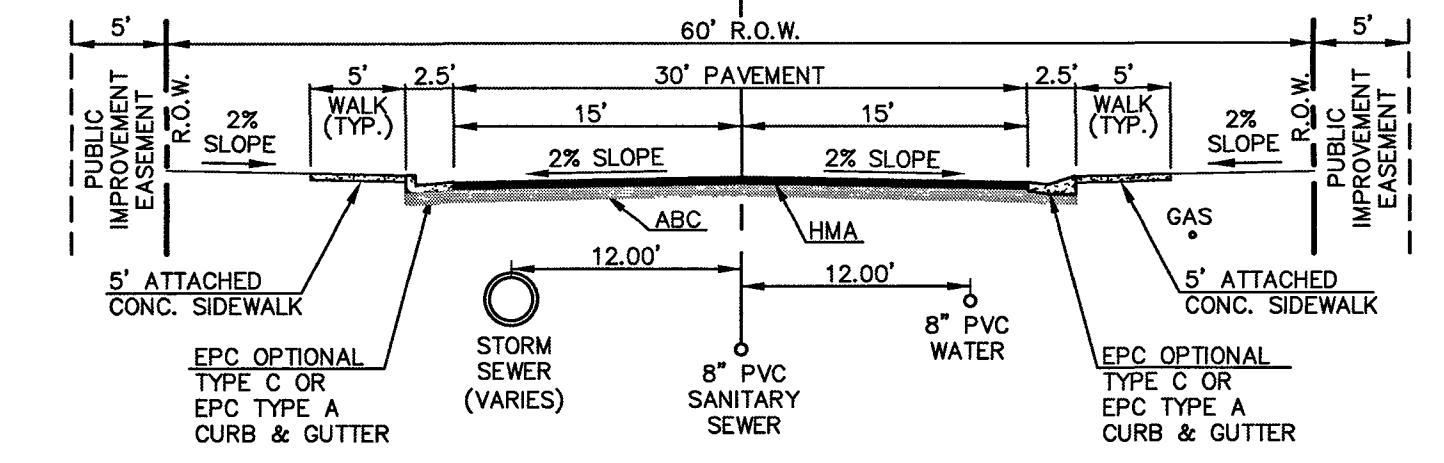

60' R.O.W. TYPICAL STREET/UTILITY SECTION
URBAN LOCAL ROADWAY
SCALE 1" = 10'

* FOREST LAKES DRIVE
MESA TOP DRIVE

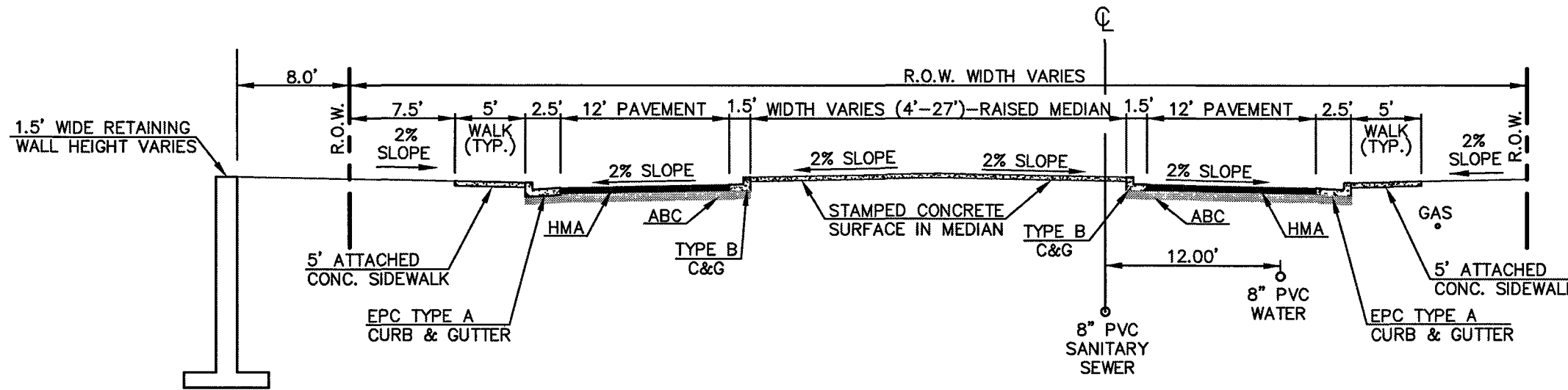

CROSS SECTION 'A-A'
FOREST LAKES DRIVE
SCALE 1" = 10'

* FOREST LAKES DRIVE

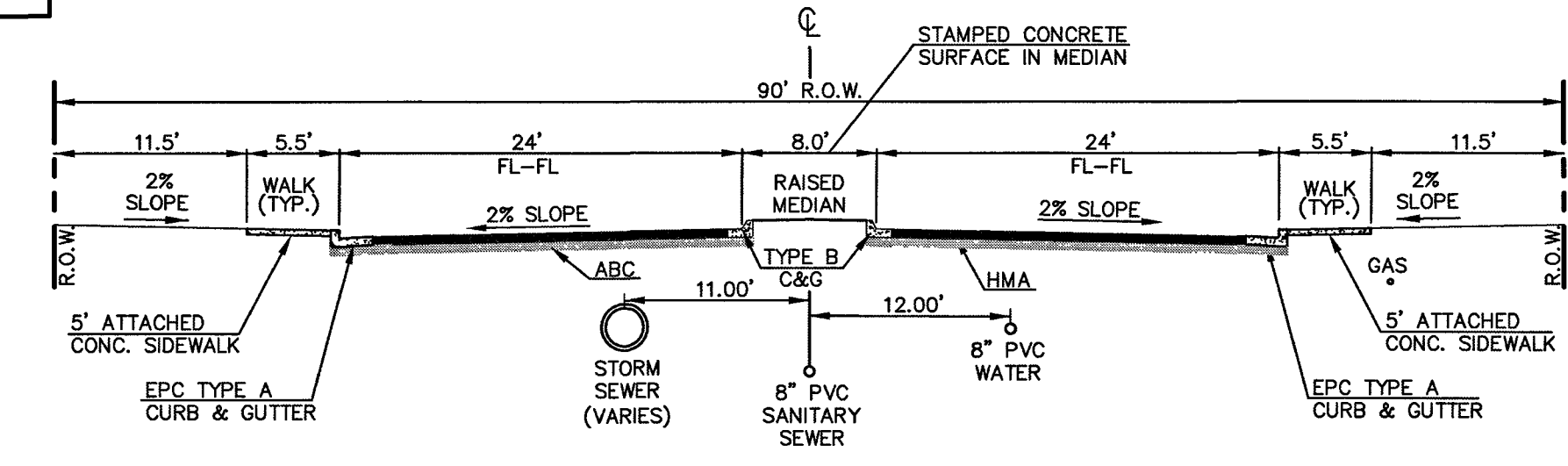

90' R.O.W. TYPICAL STREET/UTILITY SECTION
URBAN LOCAL ROADWAY
SCALE 1" = 10'

* MESA TOP DRIVE
STA: 1+00.00 - STA: 2+72.43

PCD FILE # SF1915

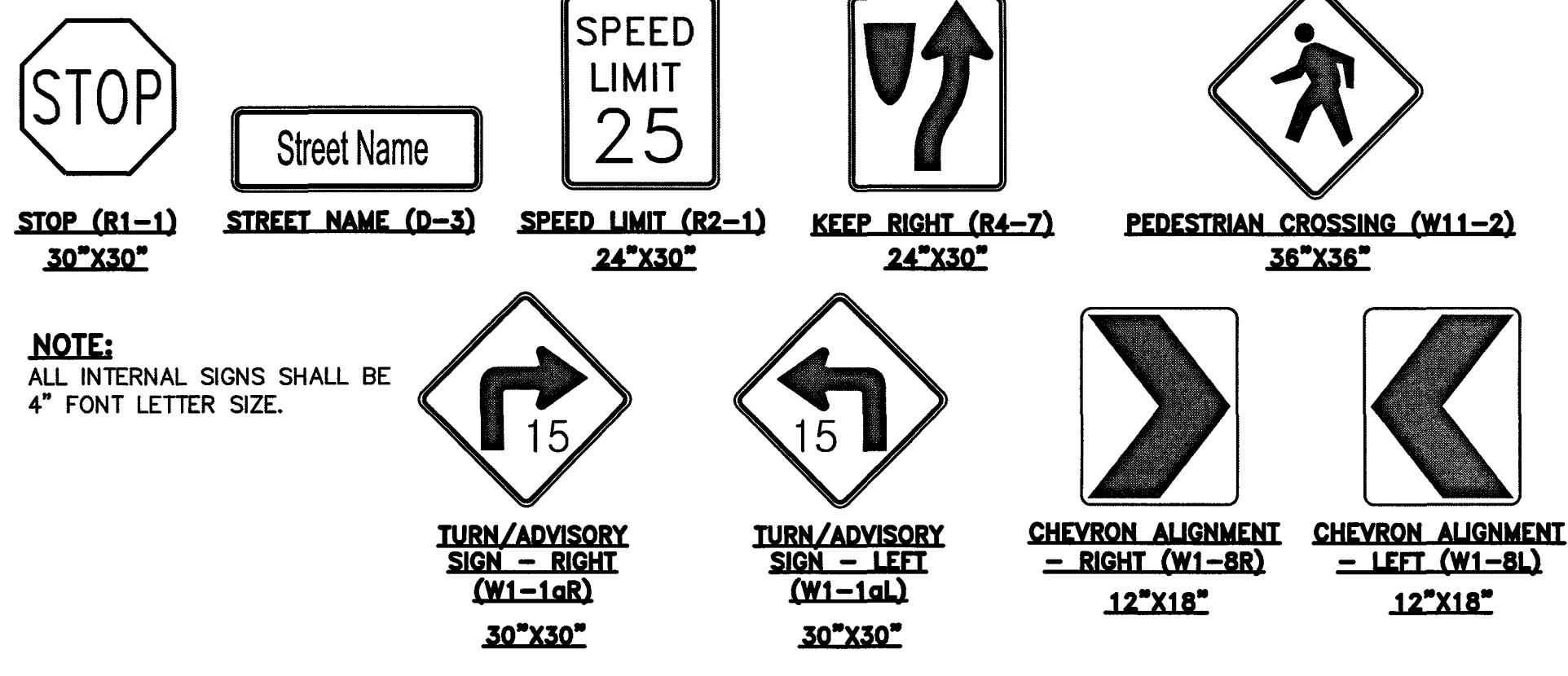

NOTE:
ALL INTERNAL SIGNS SHALL BE
4" FONT LETTER SIZE.

48 HOURS BEFORE YOU DIG, CALL UTILITY LOCATORS 811 UTILITY NOTIFICATION CENTER OF COLORADO IT'S THE LAW	NO. REVISION	DATE
THE LOCATIONS OF EXISTING UNDERGROUND UTILITIES ARE SHOWN IN AN APPROXIMATE WAY ONLY. THE CONTRACTOR SHALL DETERMINE THE EXACT LOCATION OF ALL EXISTING UTILITIES BEFORE COMMENCING WORK. THE CONTRACTOR SHALL BE FULLY RESPONSIBLE FOR ANY AND ALL DAMAGES WHICH MIGHT BE CAUSED BY HIS FAILURE TO EXACTLY LOCATE AND PRESERVE ANY AND ALL UNDERGROUND UTILITIES.		

REVIEW:	DATE
PREPARED UNDER MY DIRECT SUPERVISION FOR AND ON BEHALF OF CLASSIC CONSULTING ENGINEERS, P.C., LLC	
<i>Kyle R. Campbell</i>	2/21/20
KYLE R. CAMPBELL, COLORADO PROFESSIONAL ENGINEER 29794	

CLASSIC CONSULTING

619 N. Cascade Avenue, Suite 200
Colorado Springs, Colorado 80903

(719) 785-0790
(719) 785-0799 (fax)

FOREST LAKES FILING NO. 5 PUBLIC STREET IMPROVEMENT PLAN KEY MAP W/TYPICAL STREET SECTIONS EPC 6/9/2020			
DESIGNED BY	MAL	SCALE	DATE
DRAWN BY	PRA	(H) 1" = 50'	SHEET 7 OF 32
CHECKED BY	(V) 1" = 5'	JOB NO.	1175.50

CLASSIC CONSULTING

N:\17550\DRAWINGS\CONSTRUCTION\STREET\17550-FLS-5-08.dwg, 3/4/2020, 4:36:10 PM, 1:1

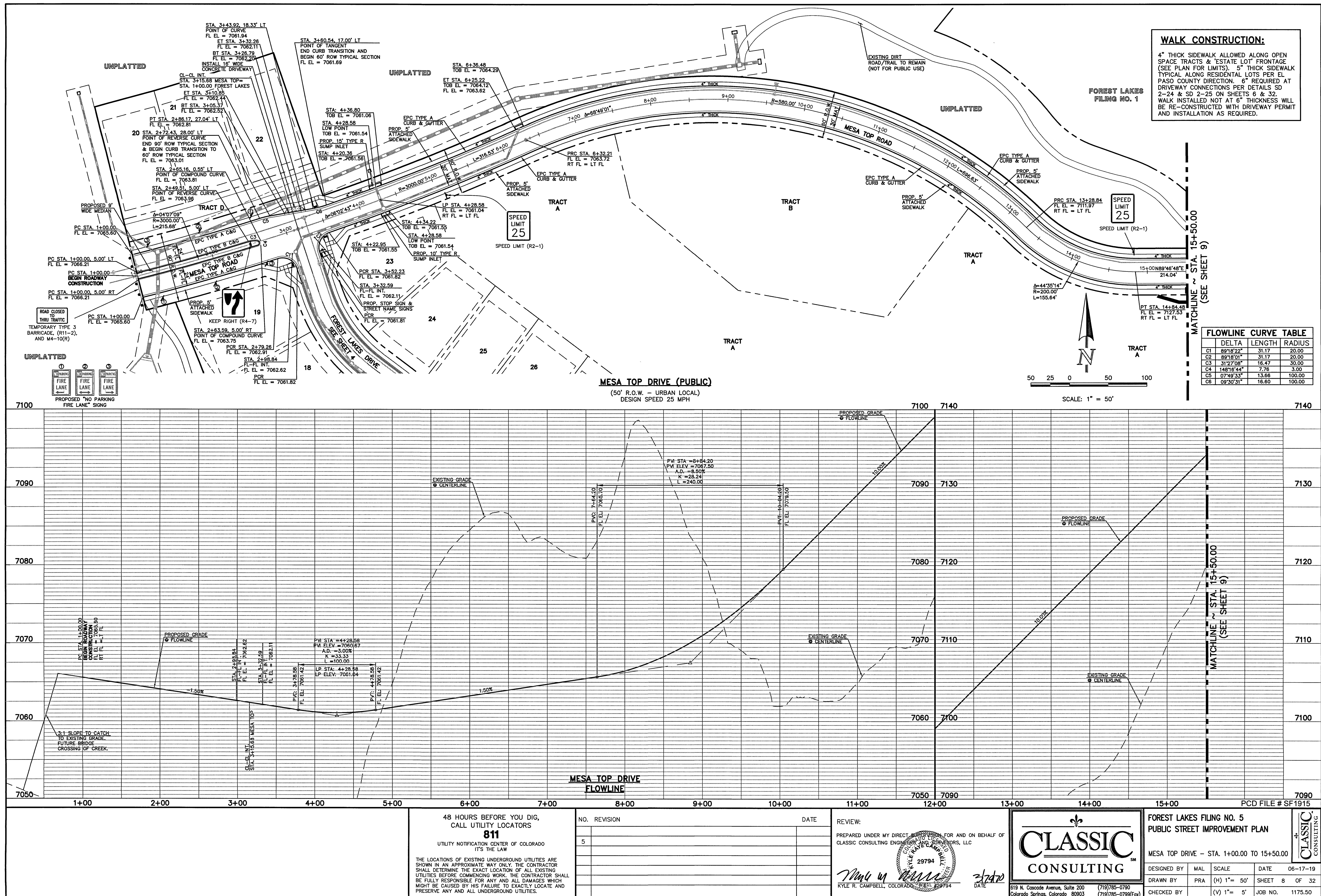

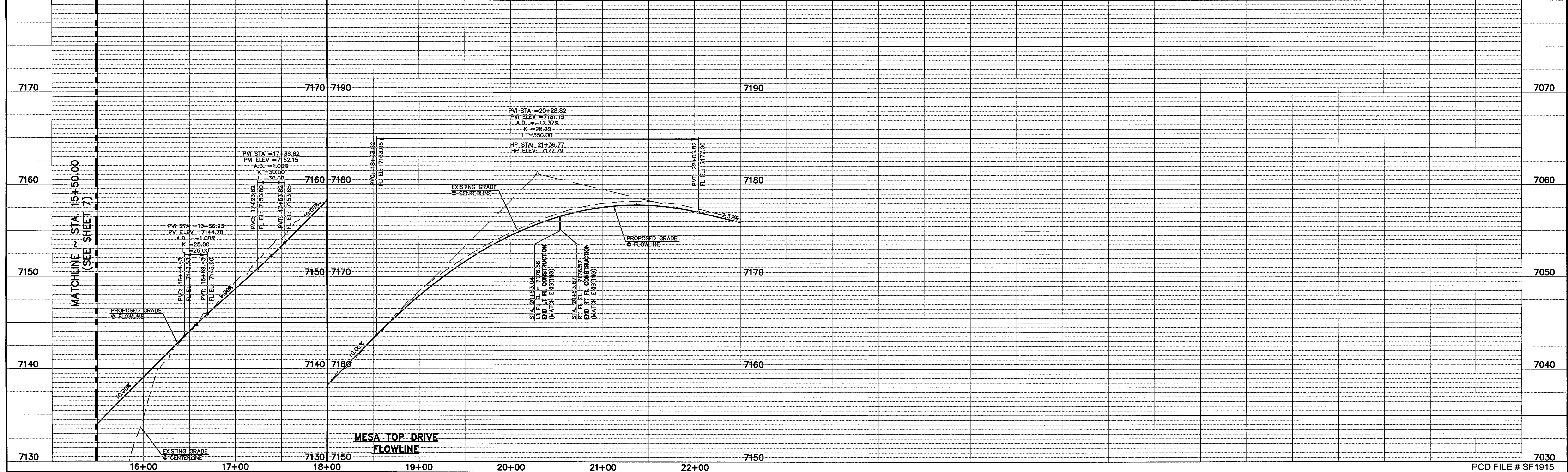
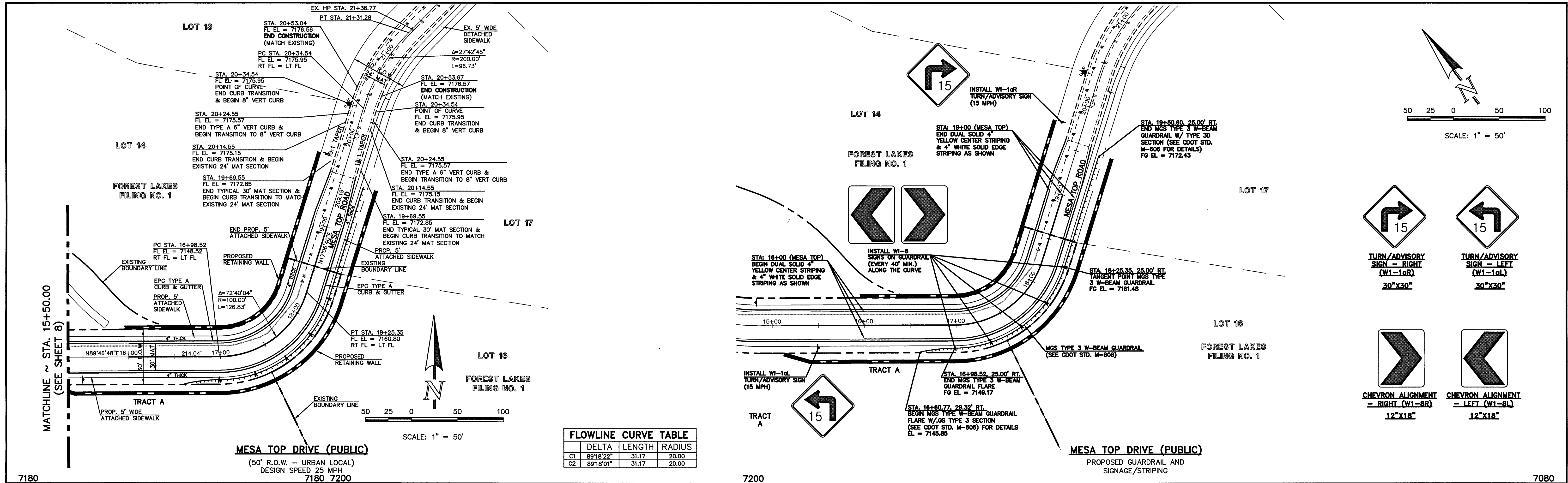

48 HOURS BEFORE YOU DIG, CALL UTILITY LOCATORS 811 UTILITY NOTIFICATION CENTER OF COLORADO IT'S THE LAW <small>THE LOCATIONS OF EXISTING UNDERGROUND UTILITIES ARE SHOWN IN AN APPROXIMATE WAY ONLY. THE CONTRACTOR SHALL DETERMINE THE EXACT LOCATION OF ALL EXISTING UTILITIES BEFORE COMMENCING WORK. THE CONTRACTOR SHALL BE FULLY RESPONSIBLE FOR ANY AND ALL DAMAGES WHICH MIGHT BE CAUSED BY HIS FAILURE TO EXACTLY LOCATE AND PRESERVE ANY AND ALL UNDERGROUND UTILITIES.</small>		NO. REVISION <table border="1"><thead><tr><th>NO.</th><th>REVISION</th><th>DATE</th></tr></thead><tbody><tr><td> </td><td> </td><td> </td></tr><tr><td> </td><td> </td><td> </td></tr><tr><td> </td><td> </td><td> </td></tr><tr><td> </td><td> </td><td> </td></tr></tbody></table>		NO.	REVISION	DATE													REVIEW: PREPARED UNDER MY DIRECT SUPERVISION FOR AND ON BEHALF OF CLASSIC CONSULTING ENGINEERS, INC. KYLE R. CAMPBELL, COLORADO DATE: 3/20/20		FOREST LAKES FILING NO. 5 PUBLIC STREET IMPROVEMENT PLAN MESA TOP DRIVE - STA. 15+50.00 TO 20+53.67 MESA TOP DRIVE - SIGNAGE & STRIPING <table border="1"><thead><tr><th>DESIGNED BY</th><th>MAL</th><th>SCALE</th><th>DATE</th></tr></thead><tbody><tr><td> </td><td> </td><td> </td><td>06-17-19</td></tr></tbody></table> <table border="1"><thead><tr><th>DRAWN BY</th><th>PRA</th><th>(H) 1"= 50'</th><th>SHEET 9 OF 32</th></tr></thead><tbody><tr><td> </td><td> </td><td> </td><td> </td></tr></tbody></table> <table border="1"><thead><tr><th>CHECKED BY</th><th>(V) 1"= 5'</th><th>JOB NO.</th></tr></thead><tbody><tr><td> </td><td> </td><td>1175.50</td></tr></tbody></table>		DESIGNED BY	MAL	SCALE	DATE				06-17-19	DRAWN BY	PRA	(H) 1"= 50'	SHEET 9 OF 32					CHECKED BY	(V) 1"= 5'	JOB NO.			1175.50
NO.	REVISION	DATE																																										
DESIGNED BY	MAL	SCALE	DATE																																									
			06-17-19																																									
DRAWN BY	PRA	(H) 1"= 50'	SHEET 9 OF 32																																									
CHECKED BY	(V) 1"= 5'	JOB NO.																																										
		1175.50																																										

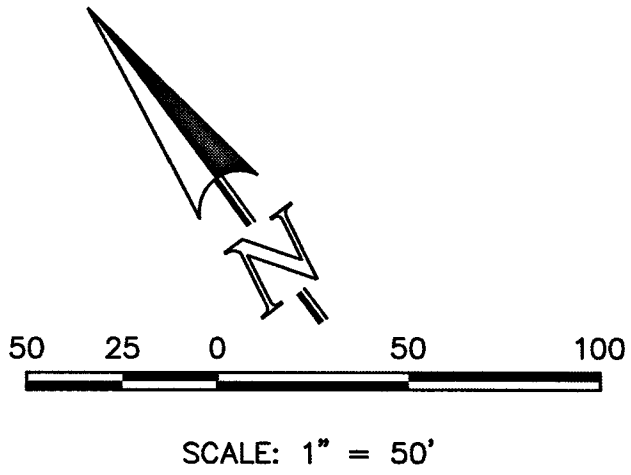
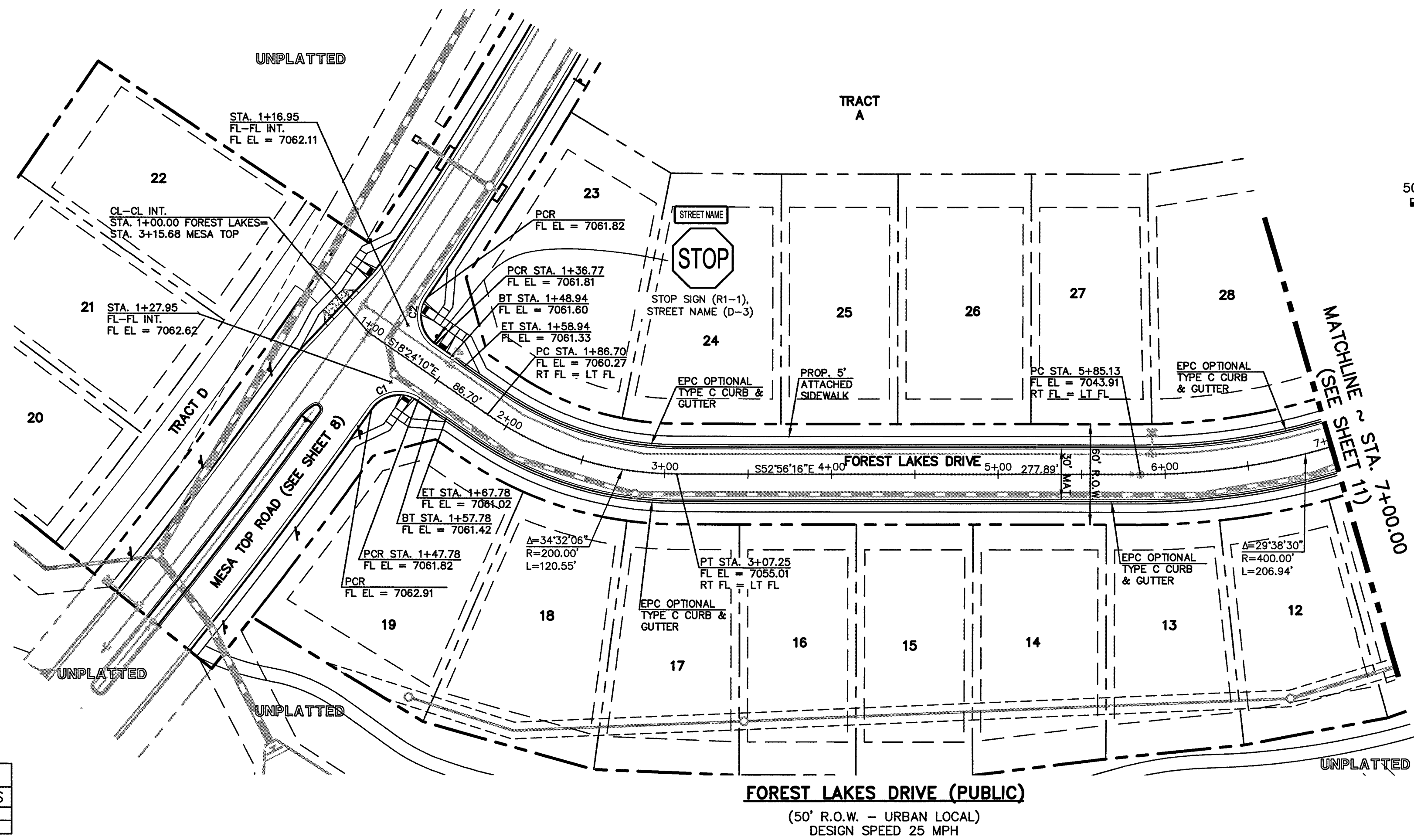

FLOWLINE CURVE TABLE			
	DELTA	LENGTH	RADIUS
C1	89°18'22"	31.17	20.00
C2	89°18'01"	31.17	20.00

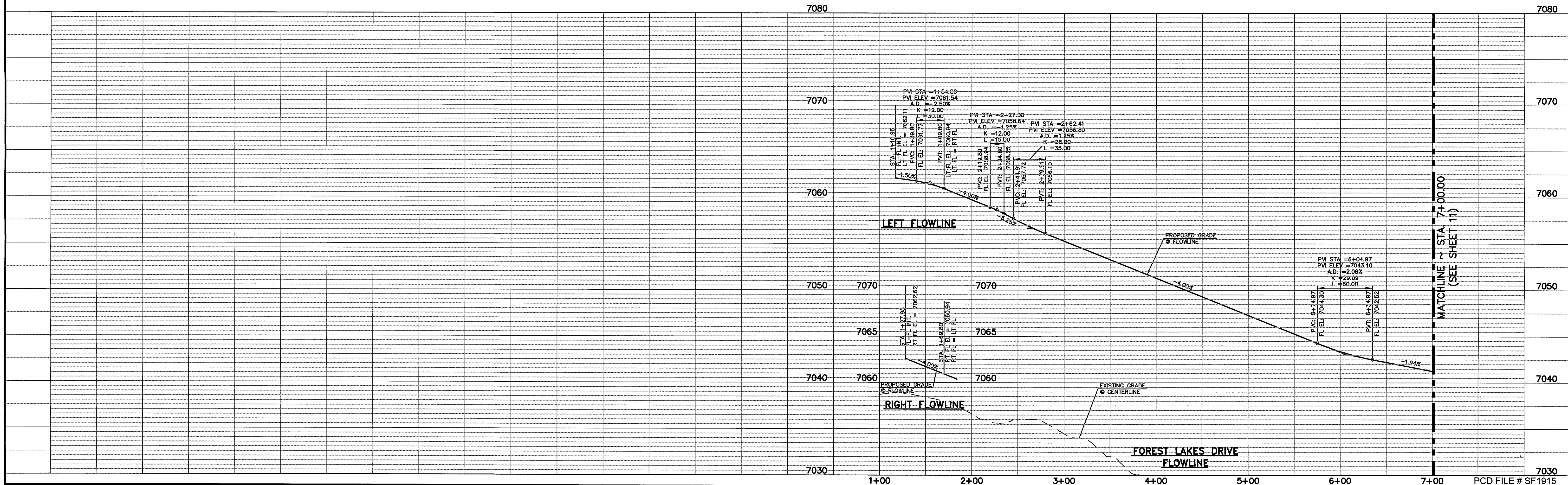

48 HOURS BEFORE YOU DIG,
CALL UTILITY LOCATORS

811

UTILITY NOTIFICATION CENTER OF COLORADO
IT'S THE LAW

THE LOCATIONS OF EXISTING UNDERGROUND UTILITIES ARE SHOWN IN AN APPROXIMATE WAY ONLY. THE CONTRACTOR SHALL DETERMINE THE EXACT LOCATION OF ALL EXISTING UTILITIES BEFORE COMMENCING WORK. THE CONTRACTOR SHALL BE FULLY RESPONSIBLE FOR ANY AND ALL DAMAGES WHICH MIGHT BE CAUSED BY HIS FAILURE TO EXACTLY LOCATE AND PRESERVE ANY AND ALL UNDERGROUND UTILITIES.

NO.	REVISION	DATE

REVIEW:

PREPARED UNDER MY DIRECT SUPERVISION FOR AND ON BEHALF OF CLASSIC CONSULTING ENGINEERS AND ARCHITECTS, LLC

Kyle R. Campbell

KYLE R. CAMPBELL, COLORADO #129794

DATE: 6/9/2020

FOREST LAKES FILING NO. 5
PUBLIC STREET IMPROVEMENT PLAN
FOREST LAKES DRIVE-STA. 1+00.00 TO 7+00.00
EPC 6/9/2020

DESIGNED BY	MAL	SCALE	DATE	06-17-19
DRAWN BY	PRA	(H) 1"= 50'	SHEET	10 OF 32
CHECKED BY	(V) 1"= 5'	JOB NO.	1175.50	

CLASSIC CONSULTING

619 N. Cascade Avenue, Suite 200
Colorado Springs, Colorado 80903

(719) 785-0790
(719) 785-0799 (Fax)

N:\17550\DRAWINGS\CONSTRUCTION\STREET\17550-FL5-SI-10.dwg, 3/4/2020 4:11:08 PM, 1:1

	DELTA	LENGTH	RADIUS
C7	14°28'06"	59.67	236.83
C8	42°28'44"	195.73	264.00
C9	14°38'07"	12.74	50.00
C10	155°44'54"	8.15	3.00
C11	47°14'44"	205.32	249.00
C12	162°48'08"	14.21	5.00

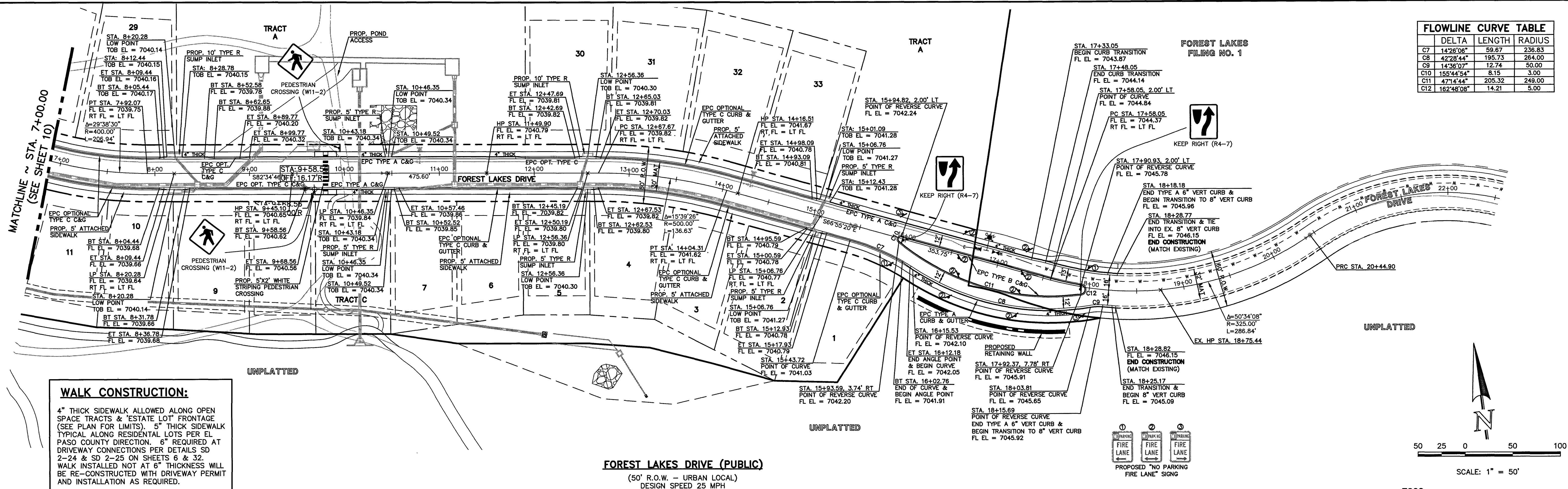

WALK CONSTRUCTION:

4" THICK SIDEWALK ALLOWED ALONG OPEN SPACE TRACTS & ESTATE LOT FRONTAGE (SEE PLAN FOR LIMITS). 6" THICK SIDEWALK TYPICAL ALONG RESIDENTIAL LOTS PER EL PASO COUNTY DIRECTION. 6" REQUIRED AT DRIVEWAY CONNECTIONS PER DETAILS SD 2-24 & SD 2-25 ON SHEETS 6 & 32. WALK INSTALLED NOT AT 6" THICKNESS WILL BE RE-CONSTRUCTED WITH DRIVEWAY PERMIT AND INSTALLATION AS REQUIRED.

FOREST LAKES DRIVE (PUBLIC)

(50' R.O.W. - URBAN LOCAL)
DESIGN SPEED 25 MPH

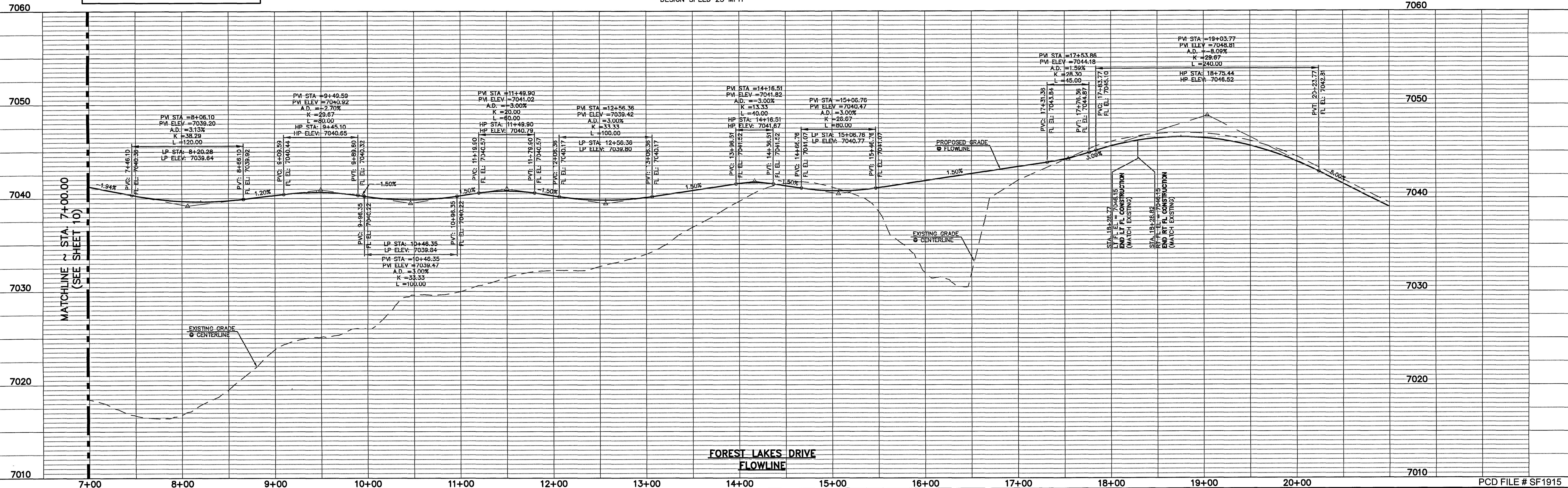

FOREST LAKES DRIVE FLOWLINE

48 HOURS BEFORE YOU DIG,
CALL UTILITY LOCATORS
811

UTILITY NOTIFICATION CENTER OF COLORADO
IT'S THE LAW

THE LOCATIONS OF EXISTING UNDERGROUND UTILITIES ARE SHOWN IN AN APPROXIMATE WAY ONLY. THE CONTRACTOR SHALL DETERMINE THE EXACT LOCATION OF ALL EXISTING UTILITIES BEFORE COMMENCING WORK. THE CONTRACTOR SHALL BE FULLY RESPONSIBLE FOR ANY AND ALL DAMAGES WHICH MIGHT BE CAUSED BY HIS FAILURE TO EXACTLY LOCATE AND PRESERVE ANY AND ALL UNDERGROUND UTILITIES.

NO. REVISION

DATE

REVIEW:

PREPARED UNDER MY DIRECT SUPERVISION FOR AND ON BEHALF OF
CLASSIC CONSULTING ENGINEERS, INC.

Kyle R. Campbell
KYLE R. CAMPBELL, COLORADO
29794

3/2/20
DATE

CLASSIC
CONSULTING

619 N. Cascade Avenue, Suite 200
Colorado Springs, Colorado 80903

(719) 785-0790
(719) 785-0799 (Fax)

FOREST LAKES FILING NO. 5
PUBLIC STREET IMPROVEMENT PLAN

EPC 6/9/2020

FOREST LAKES DRIVE-STA. 7+00.00 TO 18+28.82

DESIGNED BY	MAL	SCALE	DATE	06-17-19
DRAWN BY	PRA	(H) 1"= 50'	SHEET	11 OF 32
CHECKED BY	(V) 1"= 5'	JOB NO.	1175.50	

PCD FILE # SF1915

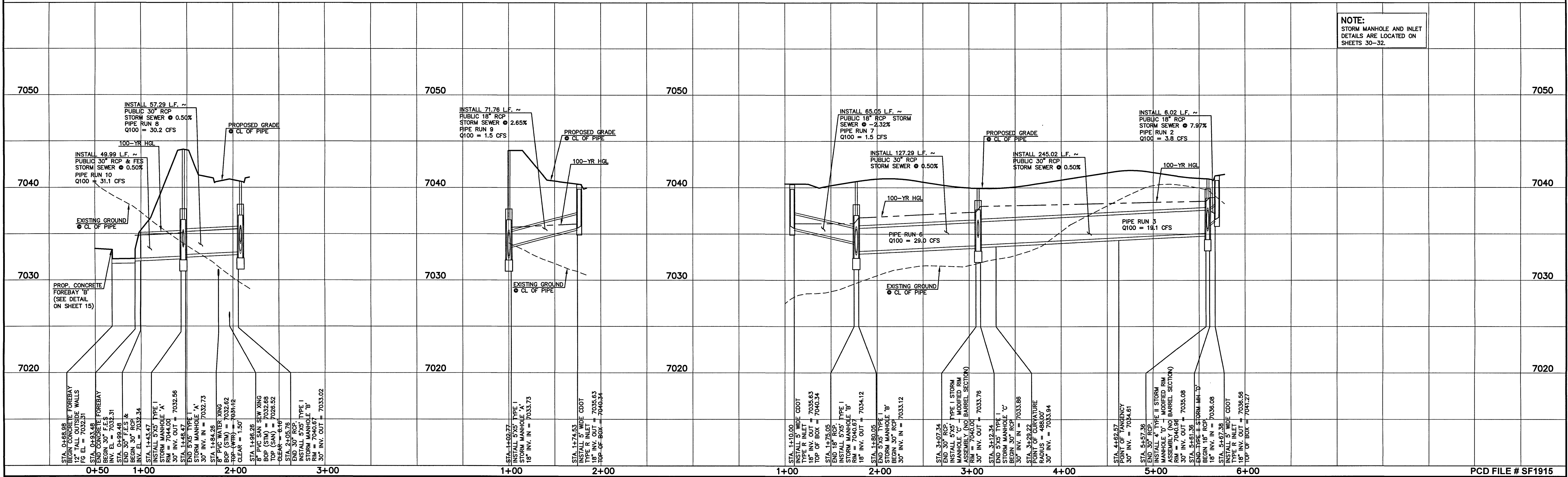
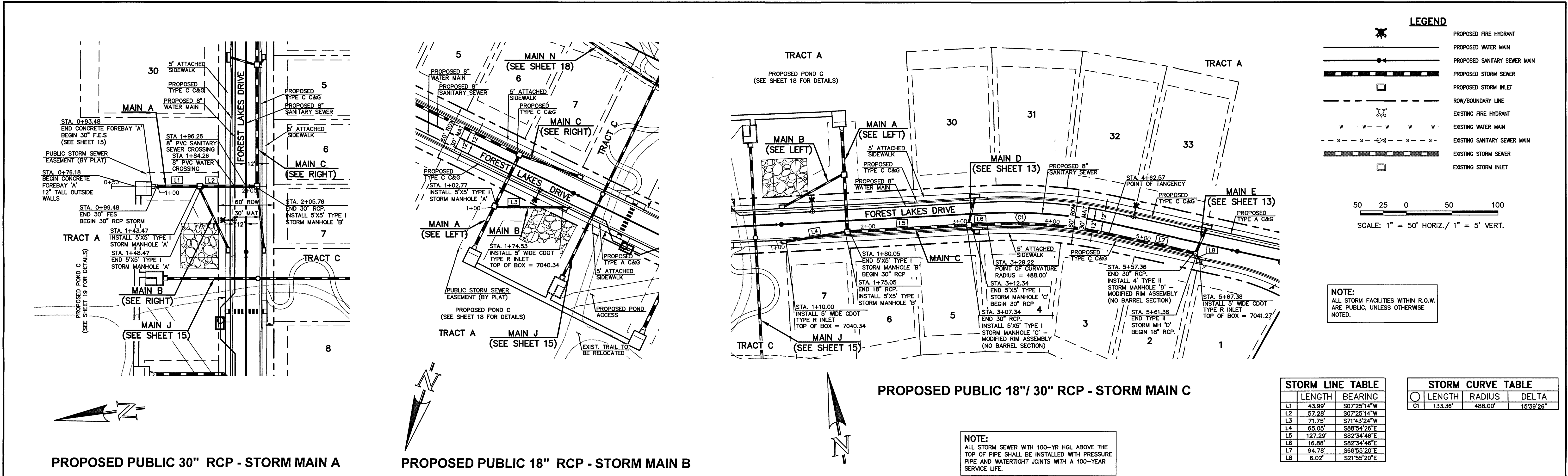

REVIEW:
STREET DESIGN FOR CITY ENGINEERING:
UTILITY GRADE REVIEW _____ DATE _____
TRAFFIC SIGNAGE & STRIPING _____ DATE _____
CURB & GUTTER REVIEW _____ DATE _____
FINAL REVIEW _____ DATE _____
DRAINAGE DESIGN: _____ DATE _____
THIS IS FILED IN ACCORDANCE WITH SECTION 7.7.906 (DRAINAGE ORDINANCE) OF THE CODE OF THE CITY OF COLORADO SPRINGS 2001, AS AMENDED

DESIGN DATA:
SIDEWALKS: WIDTH: _____ LOCATION: ☐ Attached ☐ Detached
CURB TYPE ☐ 1 ☐ 5 ☐ 3
R/W WIDTH _____ MAT WIDTH _____
STREET TYPE _____ HVEEM _____

PAVEMENT:
TYPE: HMA ☐ PCC ☐
THICKNESS _____
COMPOSITE SECTION
HMA _____
BASE _____
SUBGRADE STABILIZATION:
CHEMICAL: ☐ MECH.: ☐
TYPE: _____
THICKNESS _____

48 HOURS BEFORE YOU DIG,
CALL UTILITY LOCATORS
811
UTILITY NOTIFICATION CENTER OF COLORADO
IT'S THE LAW
THE LOCATIONS OF EXISTING UNDERGROUND UTILITIES ARE SHOWN IN AN APPROXIMATE WAY ONLY. THE CONTRACTOR SHALL DETERMINE THE EXACT LOCATION OF ALL EXISTING UTILITIES BEFORE COMMENCING WORK. THE CONTRACTOR SHALL BE FULLY RESPONSIBLE FOR ANY AND ALL DAMAGES WHICH MIGHT BE CAUSED BY HIS FAILURE TO EXACTLY LOCATE AND PRESERVE ANY AND ALL UNDERGROUND UTILITIES.

NO. REVISION _____ DATE _____

REVIEW:
PREPARED UNDER MY DIRECT SUPERVISION FOR AND ON BEHALF OF
CLASSIC CONSULTING ENGINEERS, ARCHITECTS, LLC
KYLE R. CAMPBELL, COLORADO LICENSE # 29794
DATE 3/21/20

FOREST LAKES FILING NO. 5
CONSTRUCTION PLANS
PUBLIC STORM SEWER PLAN
MAIN A/ MAIN B/ MAIN C PLAN & PROFILE
DESIGNED BY MAL SCALE DATE 07/14/19
DRAWN BY ESO (H) 1"= 50' SHEET 12 OF 32
CHECKED BY (V) 1"= 5' JOB NO. 1175.50

CLASSIC CONSULTING
619 N. Cascade Avenue, Suite 200 (719) 785-0790
Colorado Springs, Colorado 80903 (719) 785-0799 (Fax)

EPC 6/9/2020

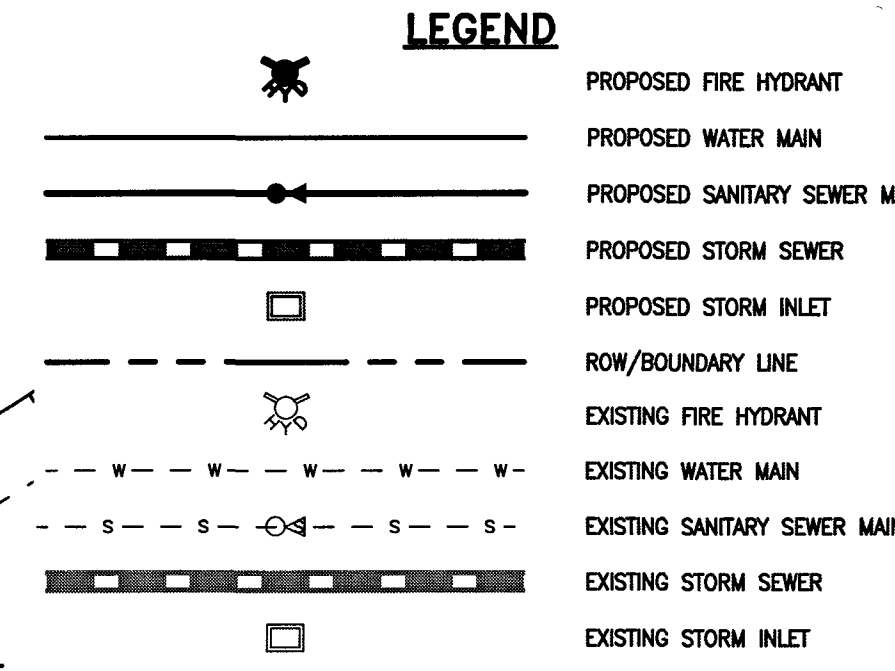
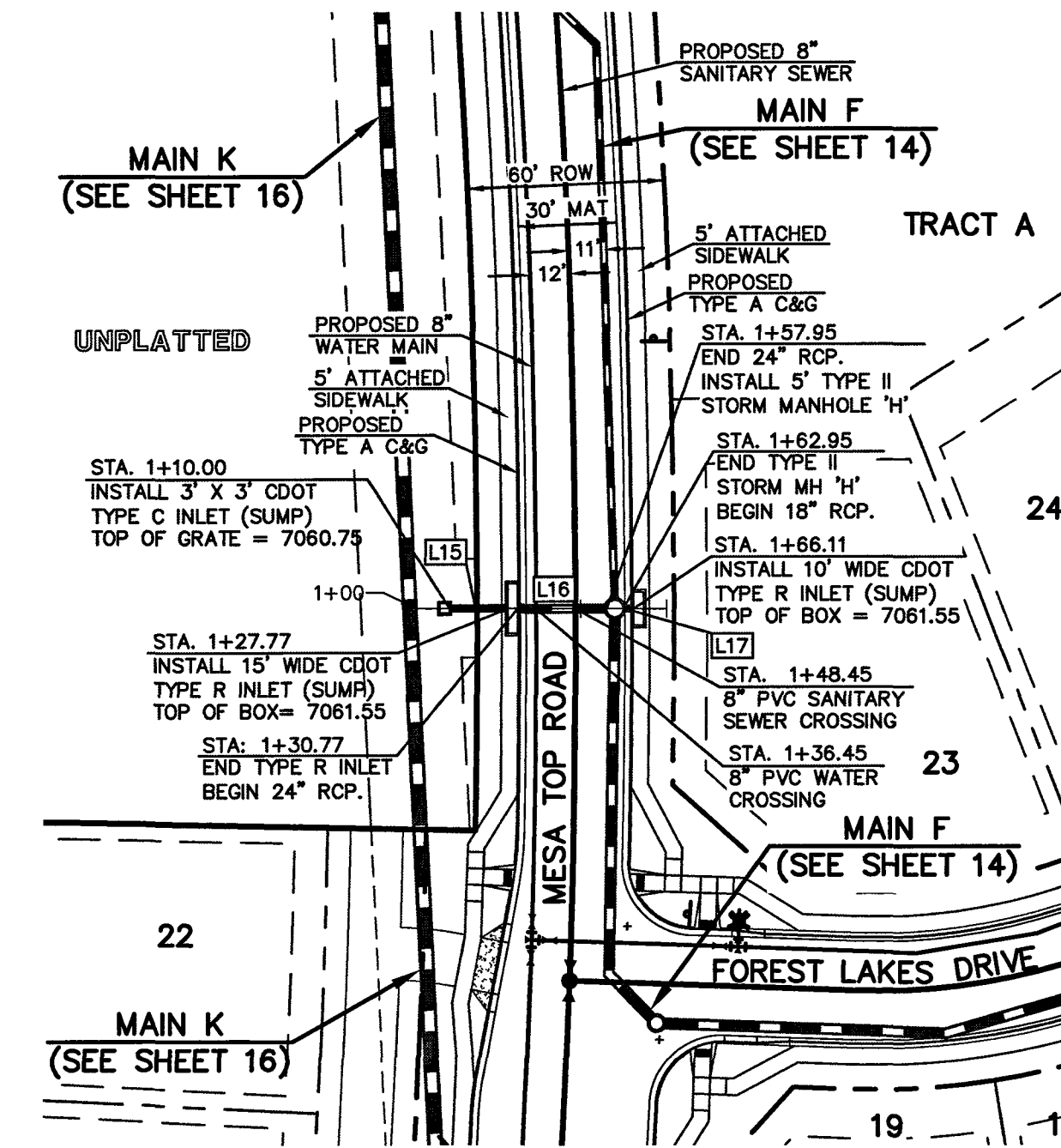
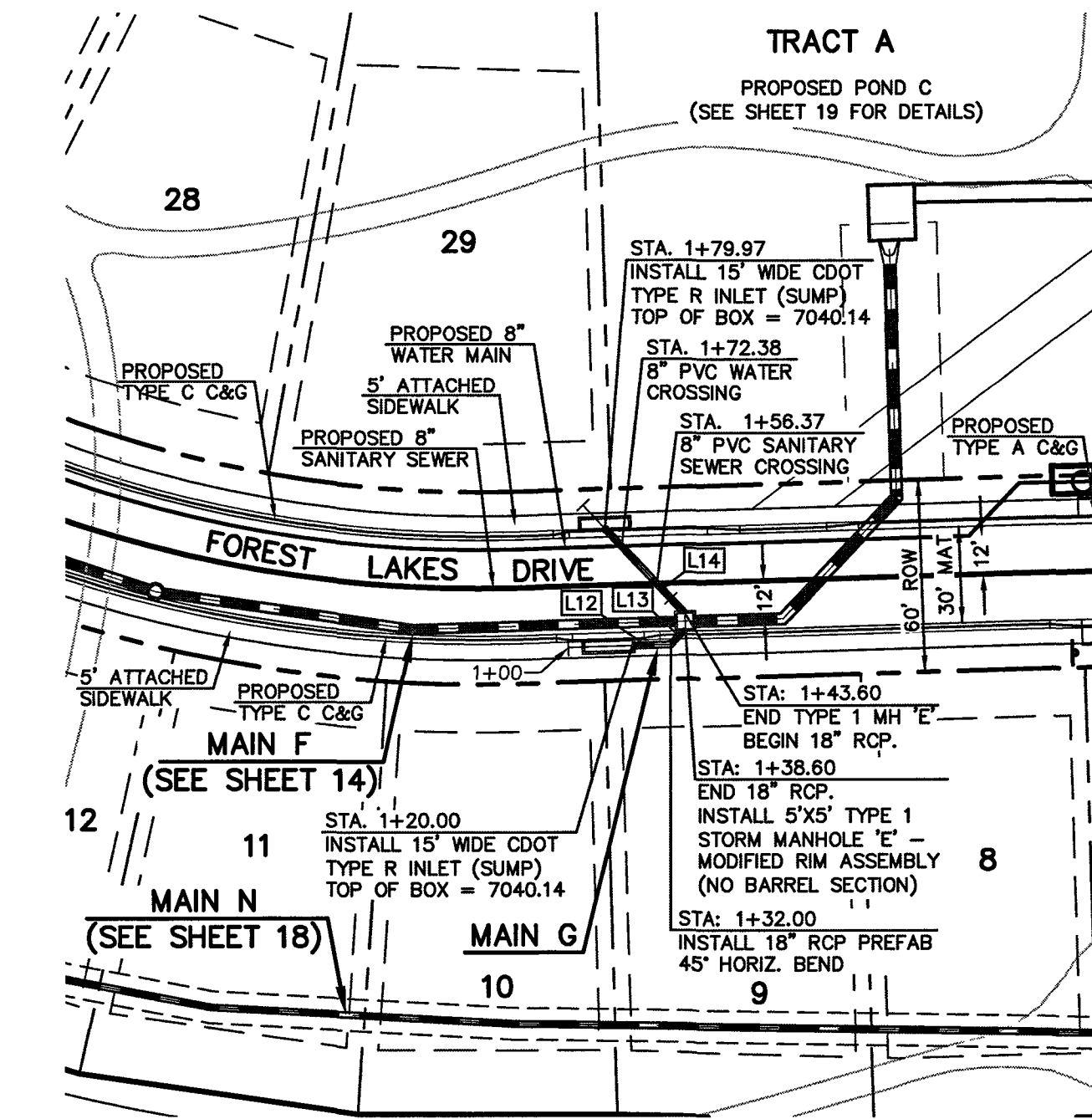
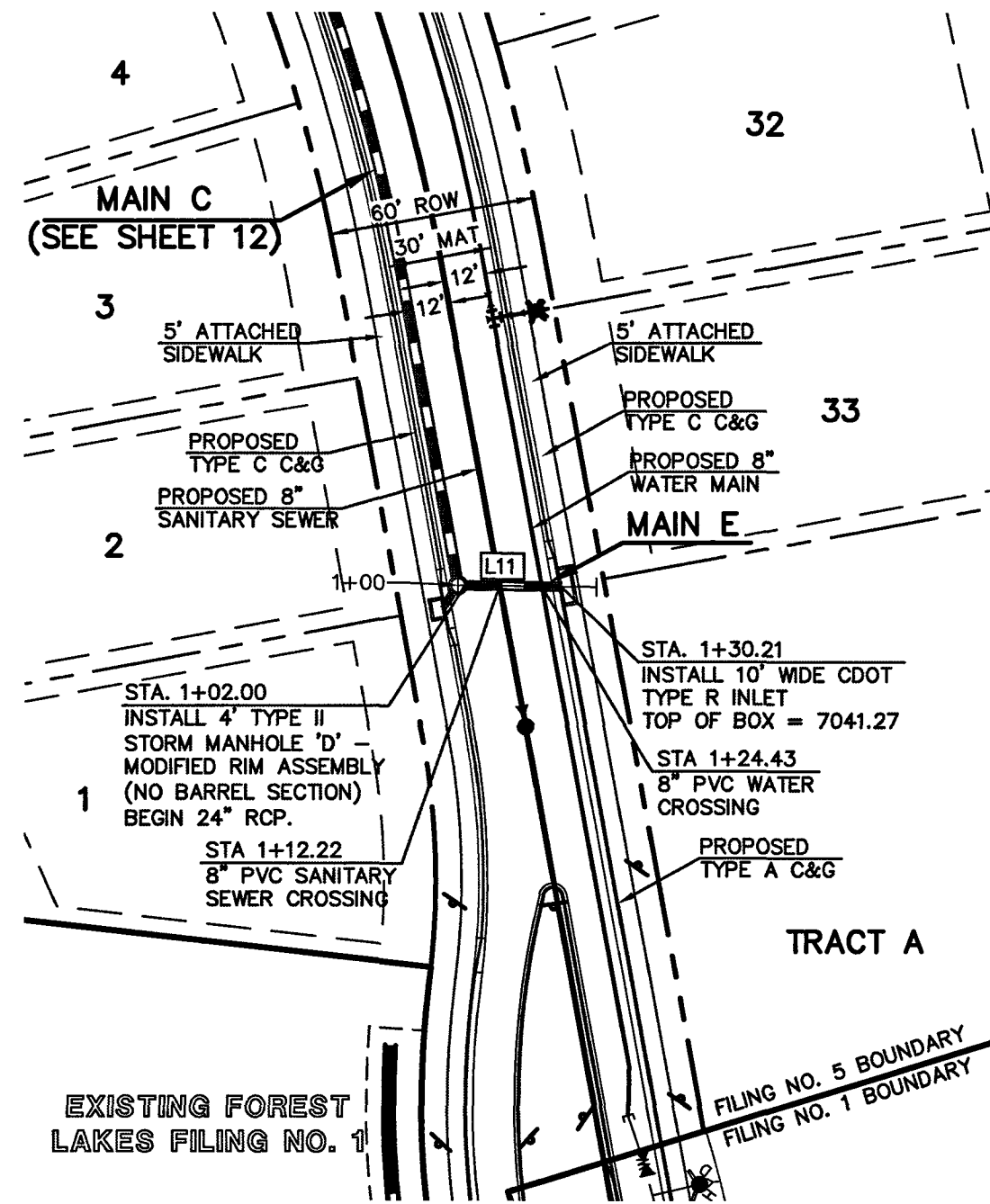
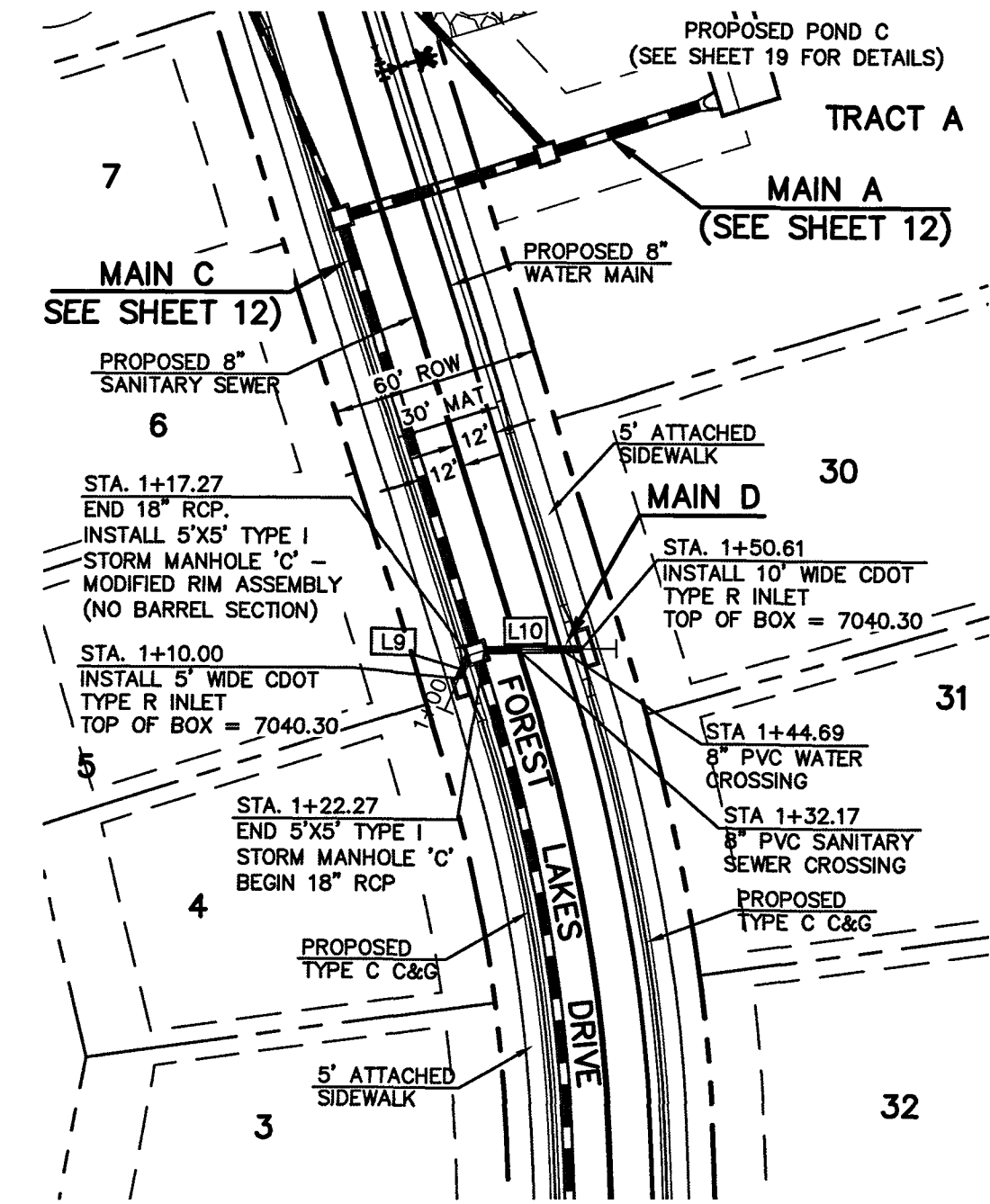

STORM LINE TABLE		
	LENGTH	BEARING
L9	7.27'	N42°34'46"E
L10	28.34'	N23°57'15"E
L11	28.21'	N33°53'48"E
L12	12.00'	S82°34'46"E
L13	6.60'	N52°25'14"E
L14	36.36'	N34°14'07"W
L15	17.77'	S20°23'11"E
L16	27.18'	S20°23'11"E
L17	3.16'	S20°23'11"E

PROPOSED PUBLIC 18" RCP STORM MAIN D

PROPOSED PUBLIC 24" RCP STORM MAIN E

PROPOSED PUBLIC 18" RCP STORM MAIN G

PROPOSED PUBLIC 18"/24" RCP STORM MAIN H

NOTE:
ALL STORM SEWER WITH 100-YR HGL ABOVE THE TOP OF PIPE SHALL BE INSTALLED WITH PRESSURE PIPE AND WATERTIGHT JOINTS WITH A 100-YEAR SERVICE LIFE.

NOTE:
STORM MANHOLE AND INLET DETAILS ARE LOCATED ON SHEETS 30-32.

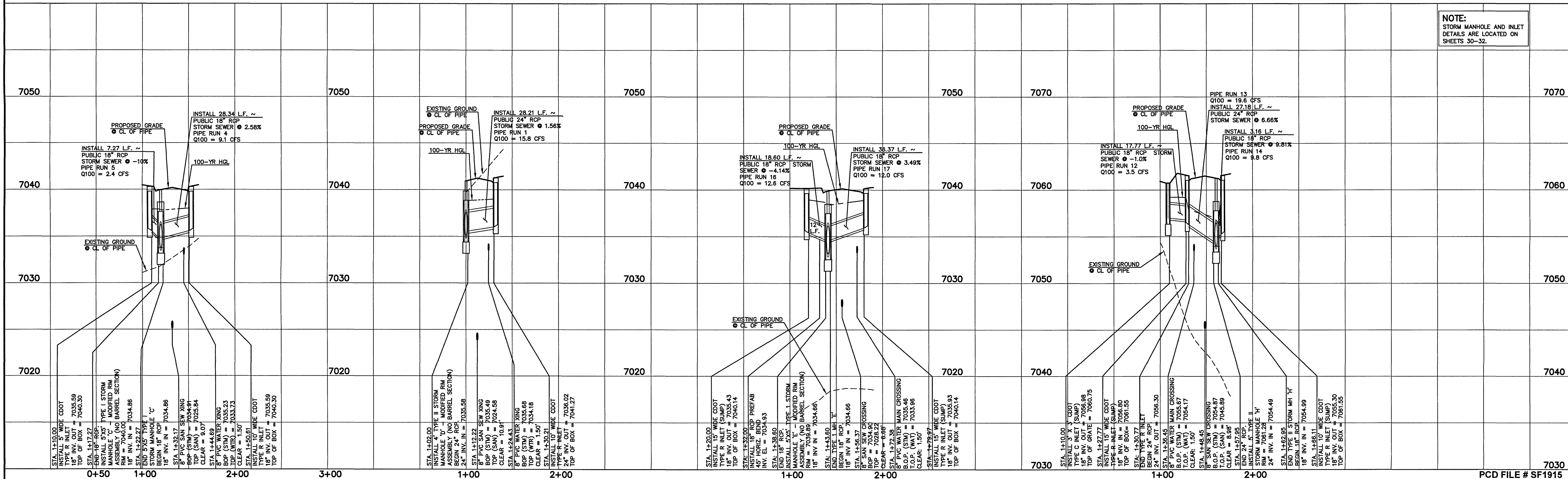

48 HOURS BEFORE YOU DIG,
CALL UTILITY LOCATORS
811
UTILITY NOTIFICATION CENTER OF COLORADO
IT'S THE LAW

THE LOCATIONS OF EXISTING UNDERGROUND UTILITIES ARE SHOWN IN AN APPROXIMATE WAY ONLY. THE CONTRACTOR SHALL DETERMINE THE EXACT LOCATION OF ALL EXISTING UTILITIES BEFORE COMMENCING WORK. THE CONTRACTOR SHALL BE FULLY RESPONSIBLE FOR ANY AND ALL DAMAGES WHICH MIGHT BE CAUSED BY HIS FAILURE TO EXACTLY LOCATE AND PRESERVE ANY AND ALL UNDERGROUND UTILITIES.

NO.	REVISION	DATE

REVIEW:
PREPARED UNDER MY DIRECT SUPERVISION FOR AND ON BEHALF OF
CLASSIC CONSULTING ENGINEERS, INC., SURVEYORS, LLC

Kyle R. Campbell
KYLE R. CAMPBELL, COLORADO, P.E.
29794

DATE: 3/27/20

CLASSIC CONSULTING

619 N. Cascade Avenue, Suite 200
Colorado Springs, Colorado 80903

(719) 785-0790
(719) 785-0799 (Fax)

FOREST LAKES FILING NO. 5 CONSTRUCTION PLANS PUBLIC STORM SEWER PLAN MAIN D, MAIN E, MAIN G, & H PLAN & PROFILE			
DESIGNED BY	MAL	SCALE	DATE 07/14/19
DRAWN BY	ESO	(H) 1" = 50'	SHEET 13 OF 32
CHECKED BY	(V) 1" = 5'	JOB NO.	1175.50

N:\117550\DRAWINGS\CONSTRUCTION\STORM\14-117550-STIM-14.dwg, 3/16/2020 1:55:13 PM, 1:1

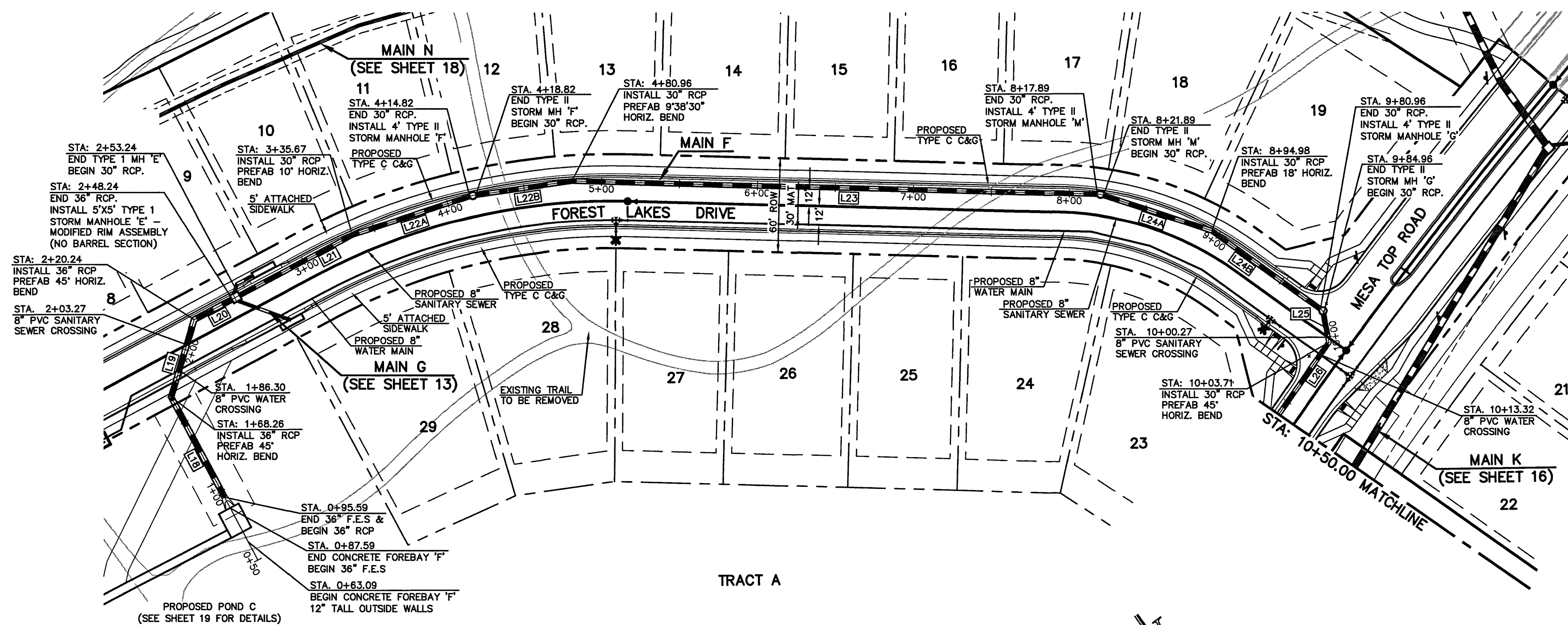

LEGEND

- PROPOSED FIRE HYDRANT
- PROPOSED WATER MAIN
- PROPOSED SANITARY SEWER MAIN
- PROPOSED STORM SEWER
- PROPOSED STORM INLET
- ROW/BOUNDARY LINE
- EXISTING FIRE HYDRANT
- EXISTING WATER MAIN
- EXISTING SANITARY SEWER MAIN
- EXISTING STORM SEWER
- EXISTING STORM INLET

50 25 0 50 100
SCALE: 1" = 50' HORIZ./ 1" = 5' VERT.

NOTE:
ALL STORM FACILITIES ARE PUBLIC WITHIN R.O.W., UNLESS OTHERWISE NOTED.

STORM LINE TABLE		
	LENGTH	BEARING
L18	80.67'	S72°51'4"W
L19	51.98'	S52°25'14"W
L20	28.00'	N82°34'46"W
L21	82.43'	N82°34'46"W
L22A	79.15'	N72°32'50"W
L22B	64.14'	N62°34'46"W
L23	336.93'	N52°56'16"W
L24A	73.09'	N36°24'10"W
L24B	85.98'	N18°24'10"W
L25	20.74'	N25°30'29"E
L26	108.43'	N70°30'29"E

NOTE:
ALL STORM SEWER WITH 100-YR HGL ABOVE THE TOP OF PIPE SHALL BE INSTALLED WITH PRESSURE PIPE AND WATERTIGHT JOINTS WITH A 100-YEAR SERVICE LIFE.

PROPOSED PUBLIC 18"/30"/36" RCP STORM MAIN F

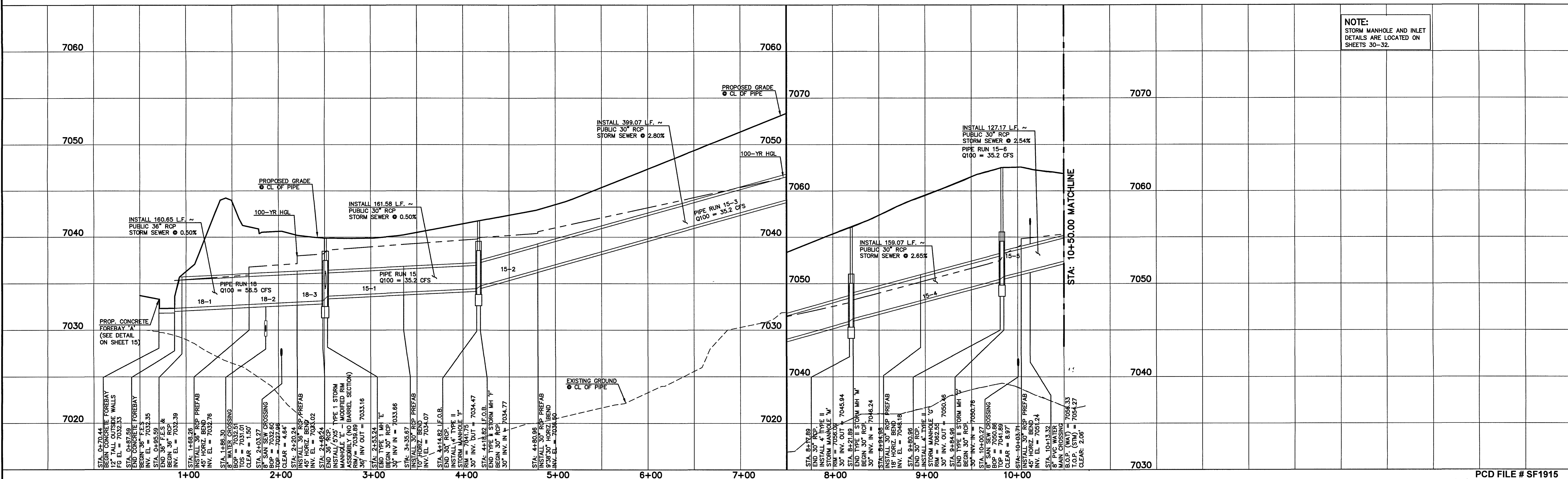

NOTE:
STORM MANHOLE AND INLET DETAILS ARE LOCATED ON SHEETS 30-32.

48 HOURS BEFORE YOU DIG,
CALL UTILITY LOCATORS
811
UTILITY NOTIFICATION CENTER OF COLORADO
IT'S THE LAW

THE LOCATIONS OF EXISTING UNDERGROUND UTILITIES ARE SHOWN IN AN APPROXIMATE WAY ONLY. THE CONTRACTOR SHALL DETERMINE THE EXACT LOCATION OF ALL EXISTING UTILITIES BEFORE COMMENCING WORK. THE CONTRACTOR SHALL BE FULLY RESPONSIBLE FOR ANY AND ALL DAMAGES WHICH MIGHT BE CAUSED BY HIS FAILURE TO EXACTLY LOCATE AND PRESERVE ANY AND ALL UNDERGROUND UTILITIES.

NO. REVISION	DATE

REVIEW:

PREPARED UNDER MY DIRECT SUPERVISION, FOR AND ON BEHALF OF
CLASSIC CONSULTING ENGINEERS, P.C., LLC

Kyle R. Campbell
KYLE R. CAMPBELL, COLORADO
29794
DATE: 3/24/20

FOREST LAKES FILING NO. 5
CONSTRUCTION PLANS
PUBLIC STORM SEWER PLAN
MAIN F PLAN & PROFILE

DESIGNED BY	MAL	SCALE	DATE	07/14/19
DRAWN BY	ESO	(H) 1" = 50'	SHEET	14 OF 32
CHECKED BY	(V) 1" = 5'	JOB NO.	1175.50	

CLASSIC CONSULTING

619 N. Cascade Avenue, Suite 200
Colorado Springs, Colorado 80903

(719) 785-0790
(719) 785-0799 (Fax)

PCD FILE # SF1915

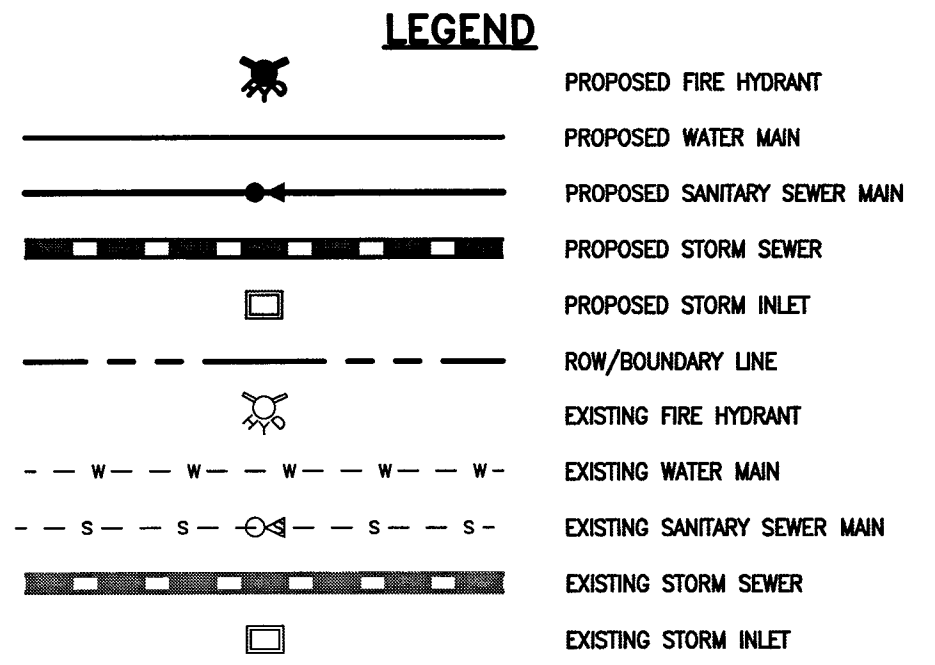
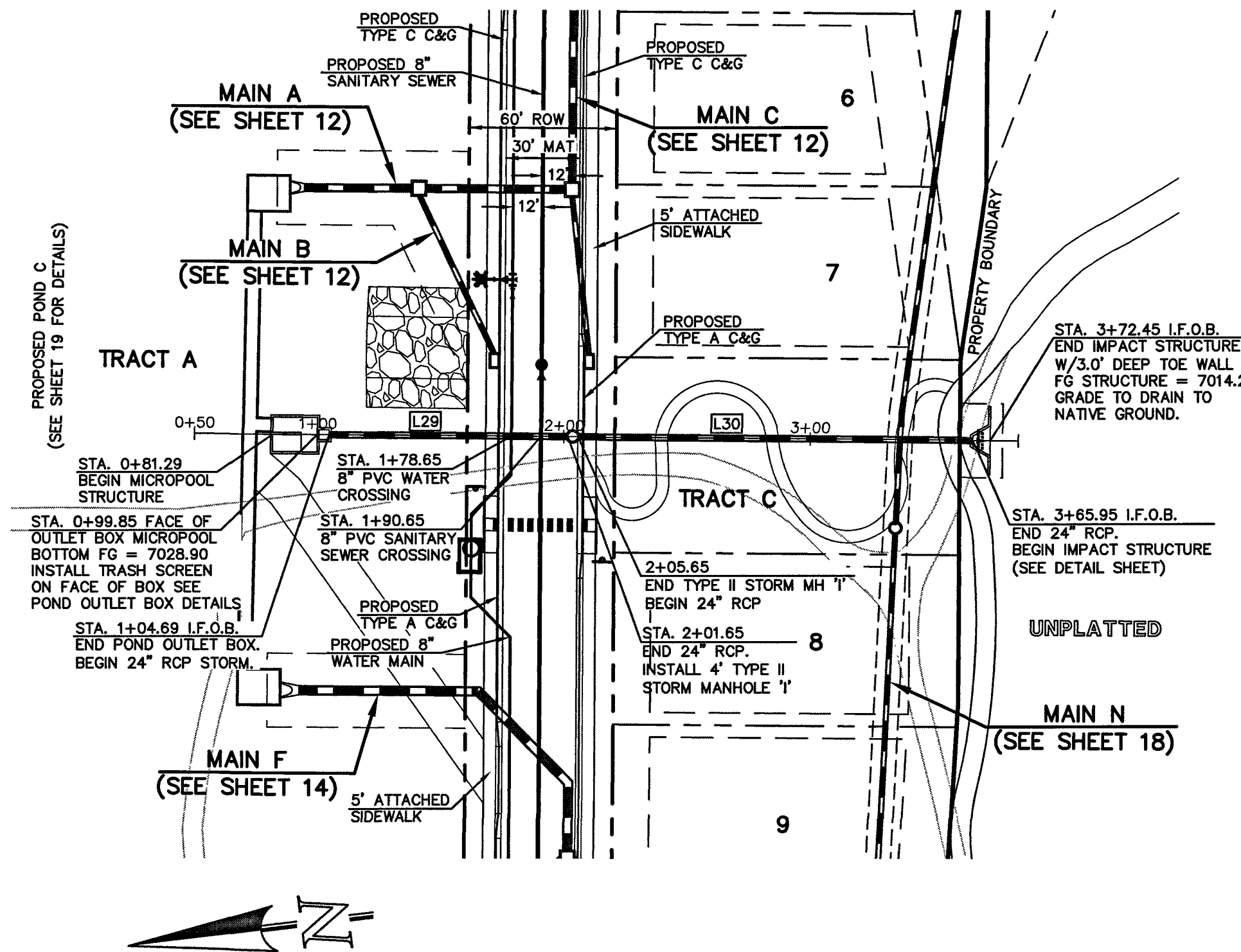
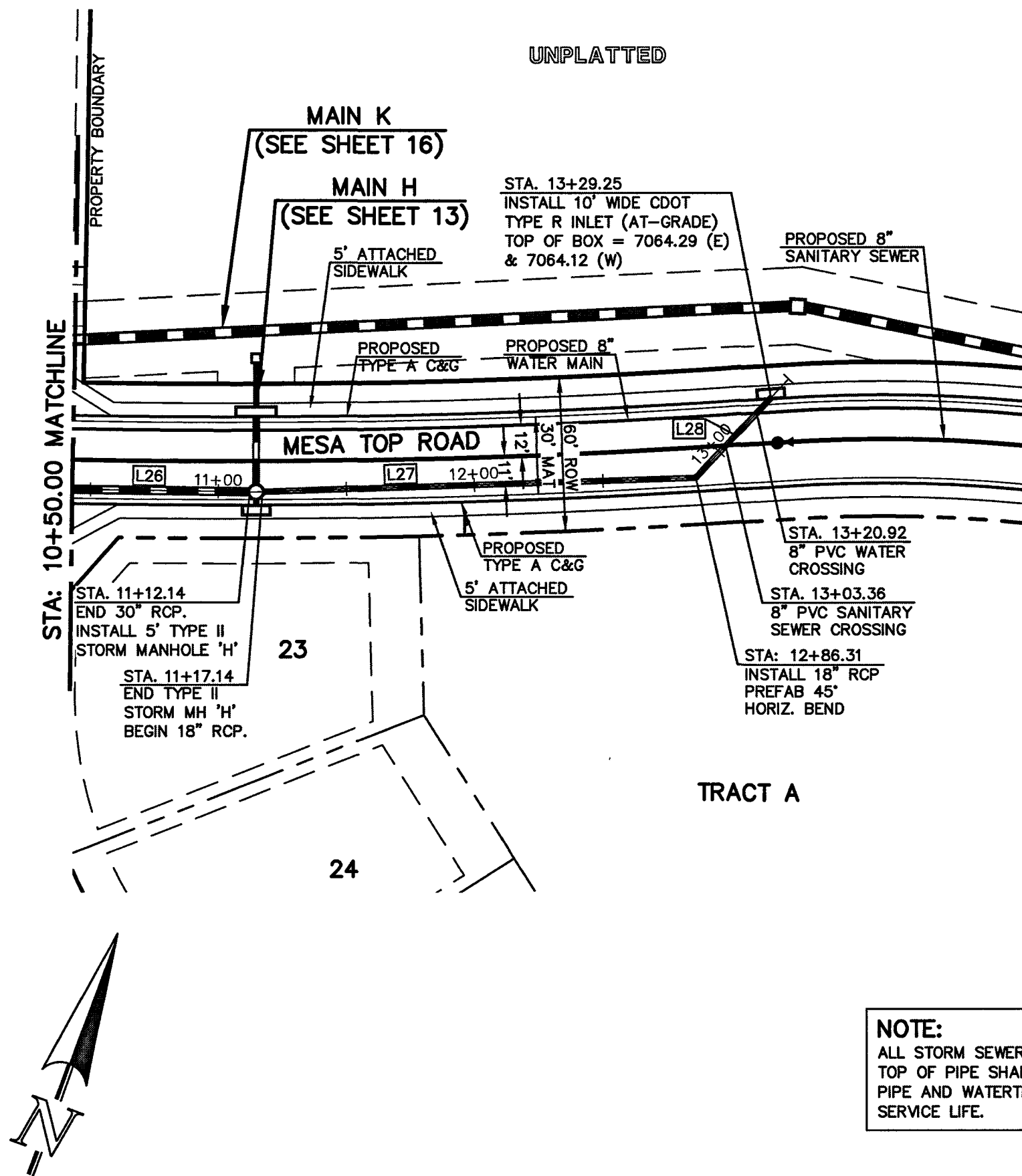

50 25 0 50 100
SCALE: 1" = 50' HORIZ. / 1" = 5' VERT.

STORM LINE TABLE		
	LENGTH	BEARING
L26	108.45'	N70°30'29"E
L27	169.17'	N67°42'34"E
L28	42.95'	N22°42'34"E
L29	96.97'	S07°25'14"W
L30	160.29'	S07°25'14"W

NOTE:
ALL STORM FACILITIES WITHIN R.O.W.
ARE PUBLIC, UNLESS OTHERWISE
NOTED.

PROPOSED PUBLIC 18"/30"/36" RCP STORM MAIN F

PROPOSED PRIVATE 24" RCP STORM MAIN J

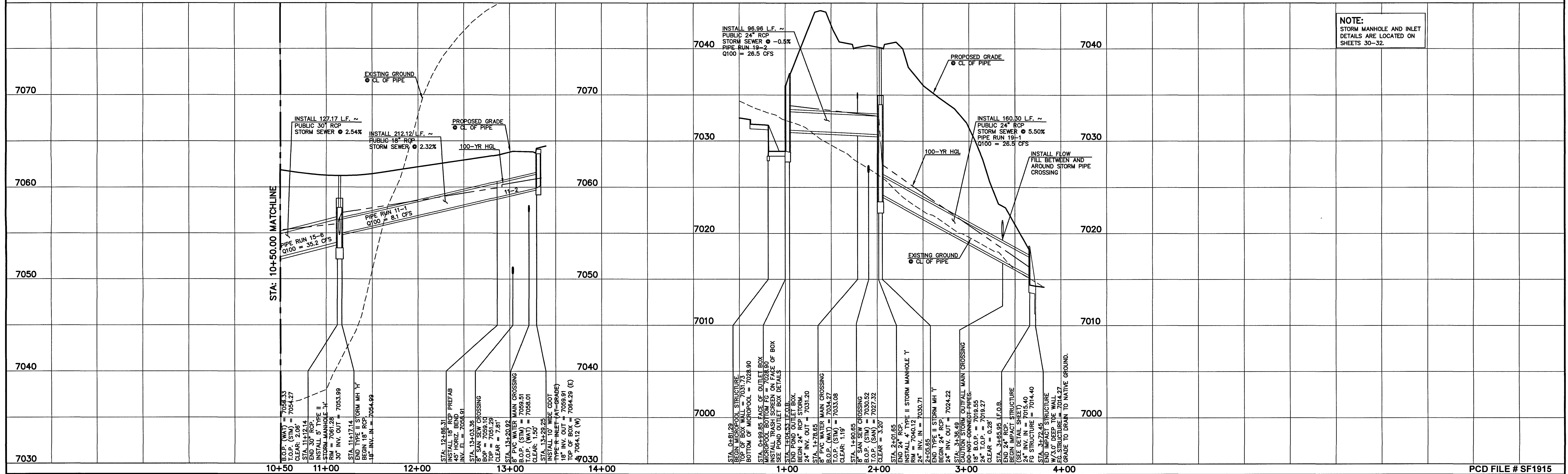

NOTE:
STORM MANHOLE AND INLET
DETAILS ARE LOCATED ON
SHEETS 30-32.

REVIEW: STREET DESIGN FOR CITY ENGINEERING: UTILITY GRADE REVIEW _____ DATE _____ TRAFFIC SIGNAGE & STRIPING _____ DATE _____ CURB & GUTTER REVIEW _____ DATE _____ FINAL REVIEW _____ DATE _____ DRAINAGE DESIGN: _____ DATE _____ THIS IS FILED IN ACCORDANCE WITH SECTION 7.7.906 (DRAINAGE ORDINANCE) OF THE CODE OF THE CITY OF COLORADO SPRINGS 2001, AS AMENDED	DESIGN DATA: SIDEWALKS: WIDTH: _____ LOCATION: <input type="checkbox"/> Attached <input type="checkbox"/> Detached CURB TYPE: <input type="checkbox"/> 1 <input type="checkbox"/> 5 <input type="checkbox"/> 3 R/W WIDTH _____ MAT WIDTH _____ STREET TYPE _____ HVEEM _____	PAVEMENT: TYPE: HMA <input type="checkbox"/> PCC <input type="checkbox"/> THICKNESS _____ COMPOSITE SECTION: HMA _____ BASE _____ SUBGRADE STABILIZATION: _____ CHEMICAL: <input type="checkbox"/> MECH.: <input type="checkbox"/> TYPE: _____ THICKNESS _____	48 HOURS BEFORE YOU DIG, CALL UTILITY LOCATORS 811 UTILITY NOTIFICATION CENTER OF COLORADO IT'S THE LAW THE LOCATIONS OF EXISTING UNDERGROUND UTILITIES ARE SHOWN IN AN APPROXIMATE WAY ONLY. THE CONTRACTOR SHALL DETERMINE THE EXACT LOCATION OF ALL EXISTING UTILITIES BEFORE COMMENCING WORK. THE CONTRACTOR SHALL BE FULLY RESPONSIBLE FOR ANY AND ALL DAMAGES WHICH MIGHT BE CAUSED BY HIS FAILURE TO EXACTLY LOCATE AND PRESERVE ANY AND ALL UNDERGROUND UTILITIES.	NO. REVISION DATE	REVIEW: PREPARED UNDER MY DIRECT SUPERVISION FOR AND ON BEHALF OF CLASSIC CONSULTING ENGINEERS AND SURVEYORS, LLC <i>Kyle R. Campbell</i> KYLE R. CAMPBELL, COLORADO P.E. 29794 DATE: 3/21/20	FOREST LAKES FILING NO. 5 CONSTRUCTION PLANS PUBLIC/PRIVATE STORM SEWER PLAN MAIN F / MAIN J PLAN & PROFILE DESIGNED BY: MAL SCALE: DATE: 07/14/19 DRAWN BY: ESO (H) 1"= 50' SHEET 15 OF 32 CHECKED BY: (V) 1"= 5' JOB NO. 1175.50	CLASSIC CONSULTING 619 N. Cascade Avenue, Suite 200 Colorado Springs, Colorado 80903 (719)785-0790 (719)785-0799(Fax)
--	---	--	---	-----------------------------	--	--	---

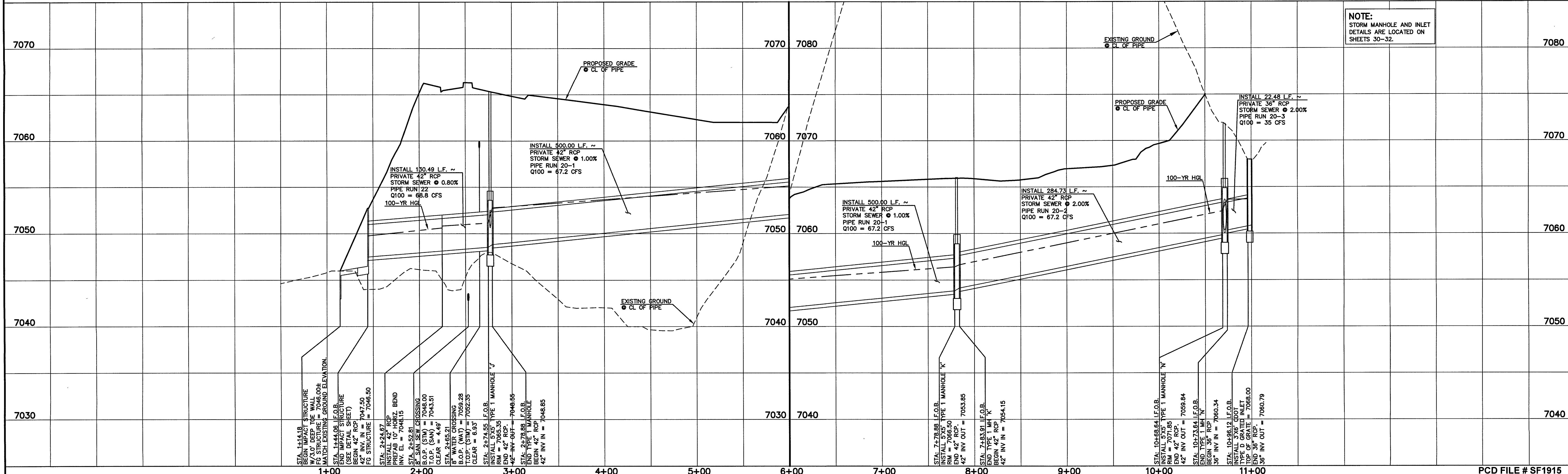
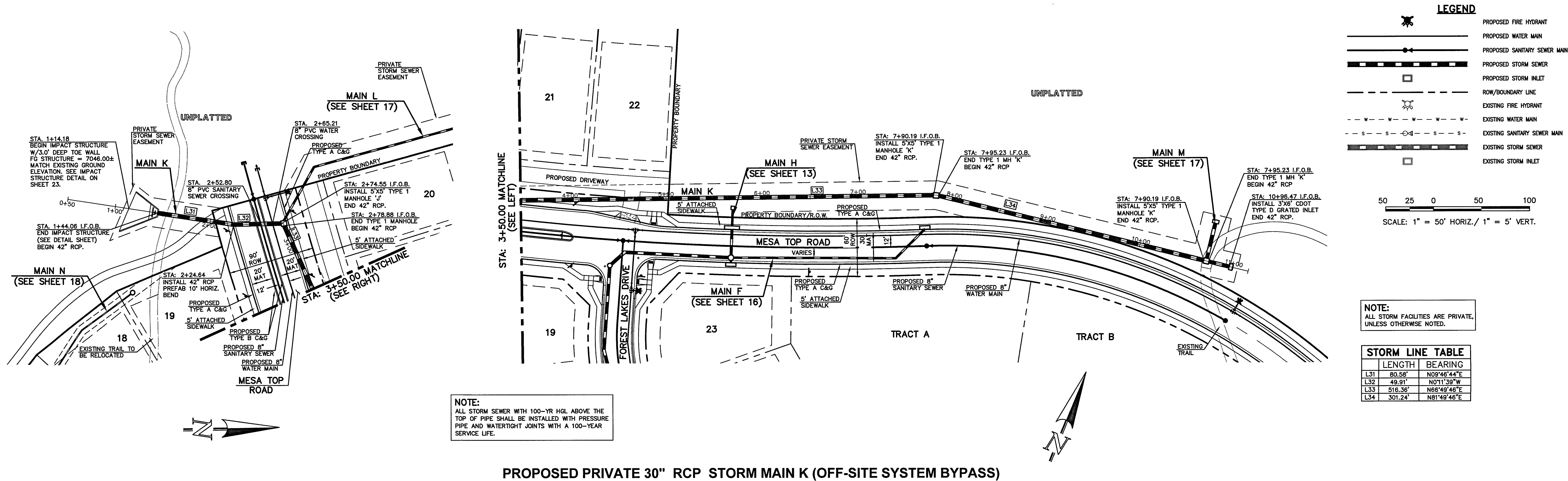

48 HOURS BEFORE YOU DIG,
CALL UTILITY LOCATORS
811
UTILITY NOTIFICATION CENTER OF COLORADO
IT'S THE LAW

THE LOCATIONS OF EXISTING UNDERGROUND UTILITIES ARE SHOWN IN AN APPROXIMATE WAY ONLY. THE CONTRACTOR SHALL DETERMINE THE EXACT LOCATION OF ALL EXISTING UTILITIES BEFORE COMMENCING WORK. THE CONTRACTOR SHALL BE FULLY RESPONSIBLE FOR ANY AND ALL DAMAGES WHICH MIGHT BE CAUSED BY HIS FAILURE TO EXACTLY LOCATE AND PRESERVE ANY AND ALL UNDERGROUND UTILITIES.

NO. REVISION DATE

REVIEW:

PREPARED UNDER MY DIRECT SUPERVISION FOR AND ON BEHALF OF
CLASSIC CONSULTING ENGINEERS AND SURVEYORS, LLC

29794

KYLE R. CAMPBELL, COLORADO P.E. 29794

DATE 3/2/20

CLASSIC CONSULTING

FOREST LAKES FILING NO. 5
CONSTRUCTION PLANS
PRIVATE STORM SEWER PLAN (OFF-SITE BYPASS)
MAIN K PLAN & PROFILE

DESIGNED BY	MAL	SCALE	DATE	07/14/19
DRAWN BY	ESO	(H) 1" = 50'	SHEET 16	OF 32
CHECKED BY	(V) 1" = 5'	JOB NO.	1175.50	

EPC 6/9/2020

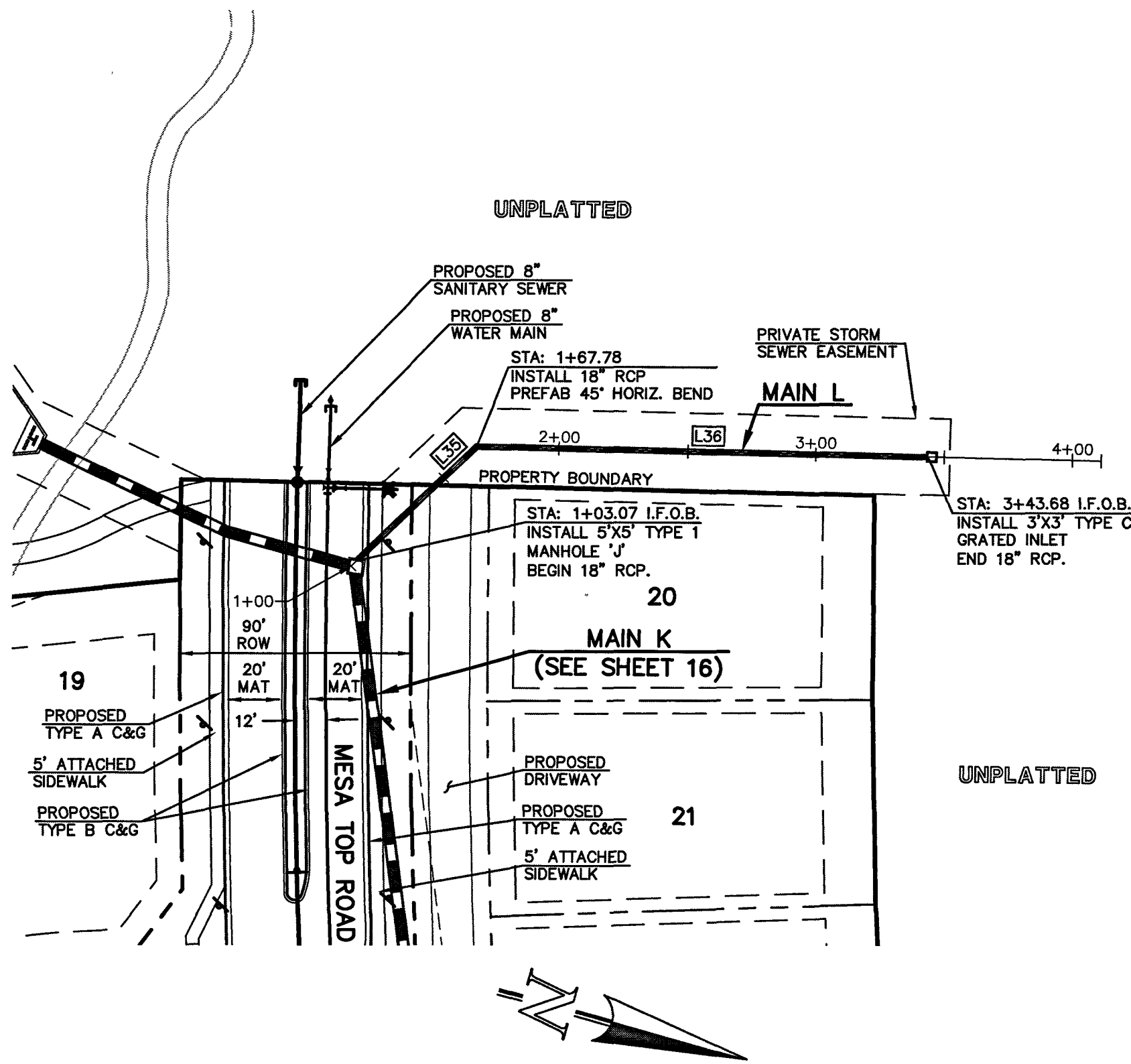

PROPOSED PRIVATE 18" RCP STORM MAIN L (OFF-SITE SYSTEM BYPASS)

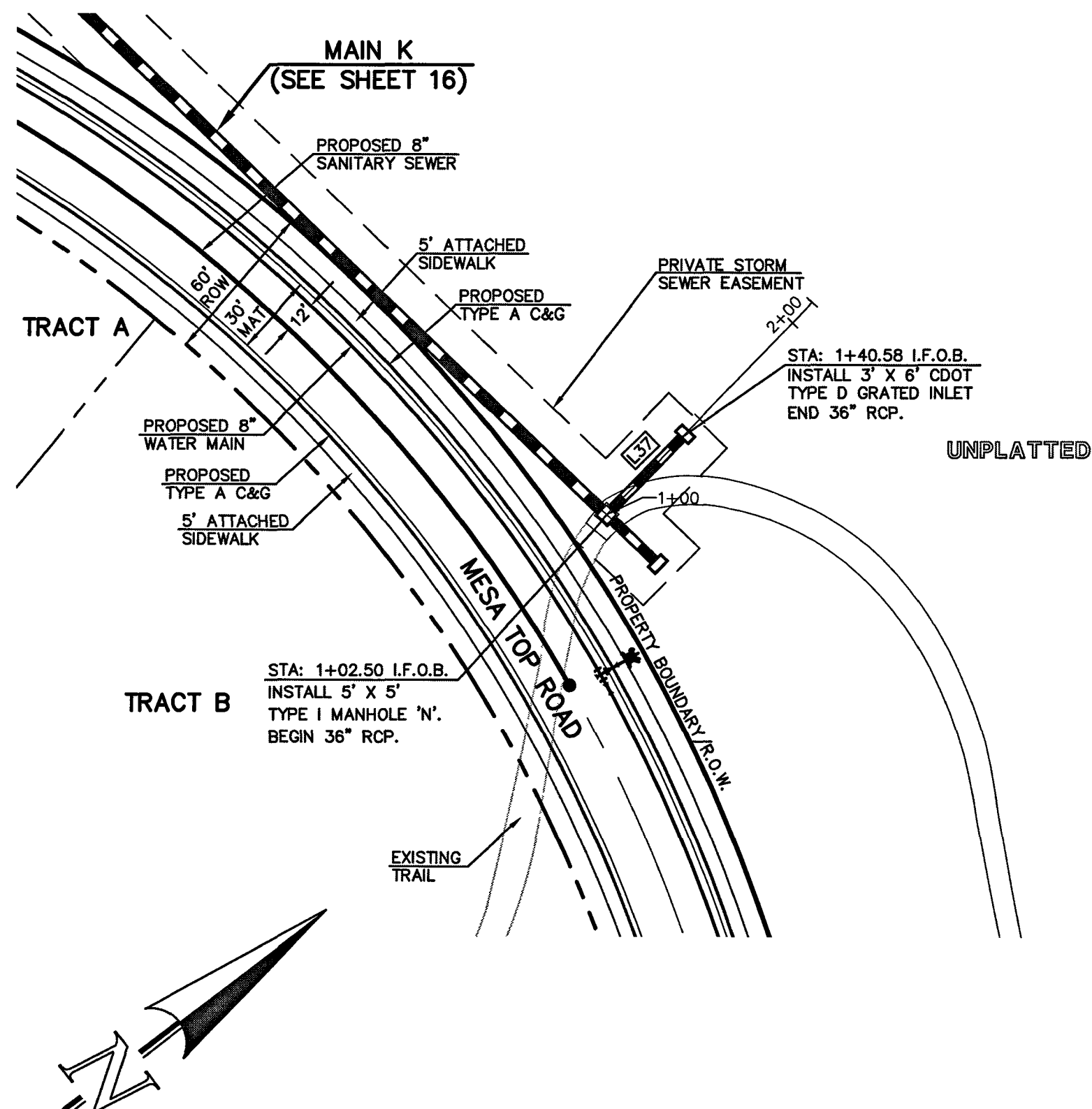

PROPOSED PRIVATE 36" RCP STORM MAIN M (OFF-SITE SYSTEM BYPASS)

LEGEND	
	PROPOSED FIRE HYDRANT
	PROPOSED WATER MAIN
	PROPOSED SANITARY SEWER MAIN
	PROPOSED STORM SEWER MAIN
	PROPOSED STORM INLET
	ROW/BOUNDARY LINE
	EXISTING FIRE HYDRANT
	EXISTING WATER MAIN
	EXISTING SANITARY SEWER MAIN
	EXISTING STORM SEWER MAIN
	EXISTING STORM INLET

50 25 0 50 100
SCALE: 1" = 50' HORIZ./ 1" = 5' VERT.

NOTE:
ALL STORM FACILITIES ARE PRIVATE,
UNLESS OTHERWISE NOTED.

STORM LINE TABLE		
	LENGTH	BEARING
L35	67.78'	N58°22'55"W
L36	175.90'	N14°22'55"W
L37	57.08'	N36°49'46"E

NOTE:
ALL STORM SEWER WITH 100-YR HGL ABOVE THE
TOP OF PIPE SHALL BE INSTALLED WITH PRESSURE
PIPE AND WATERTIGHT JOINTS WITH A 100-YEAR
SERVICE LIFE.

NOTE:
STORM MANHOLE AND INLET
DETAILS ARE LOCATED ON
SHEETS 30-32.

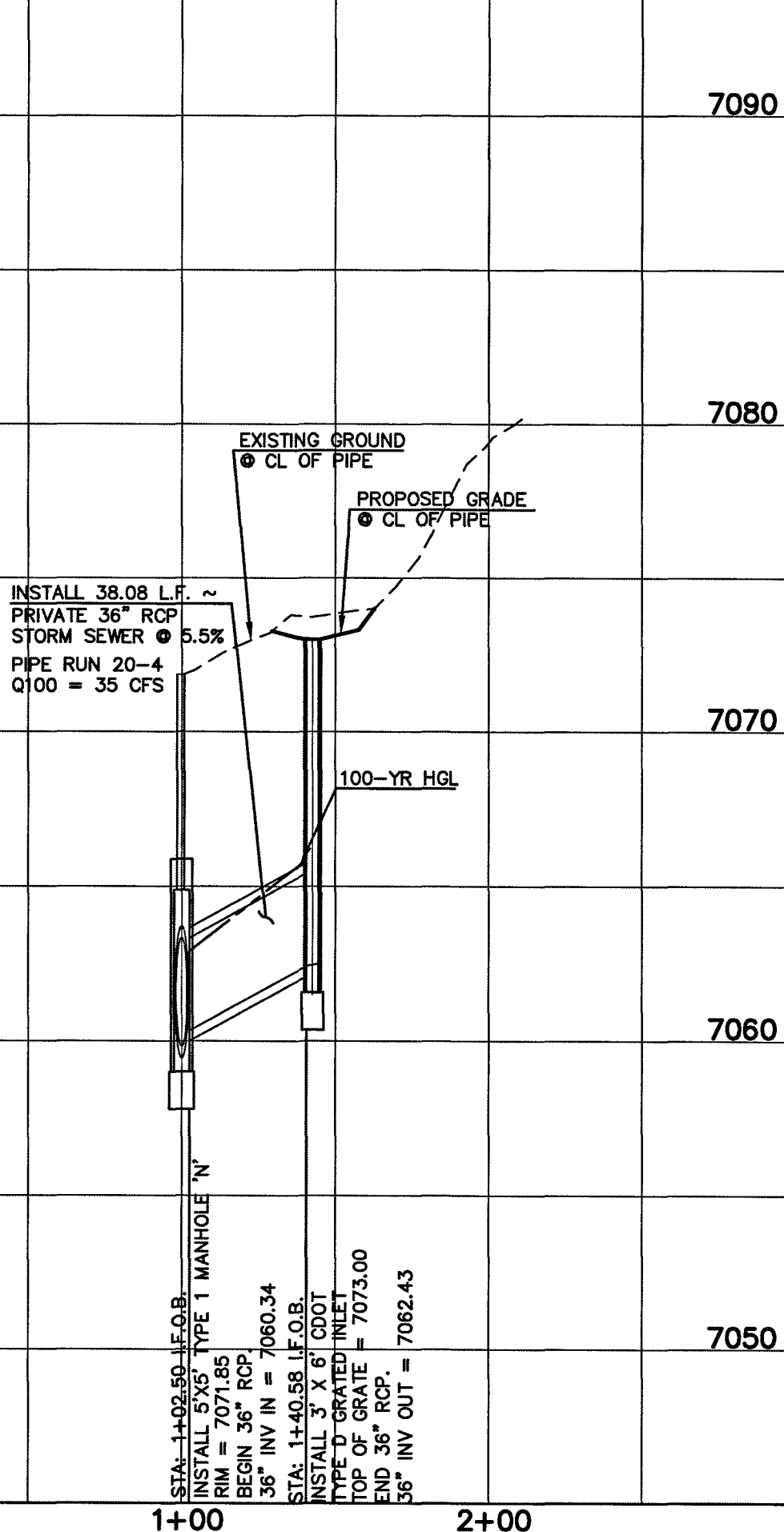
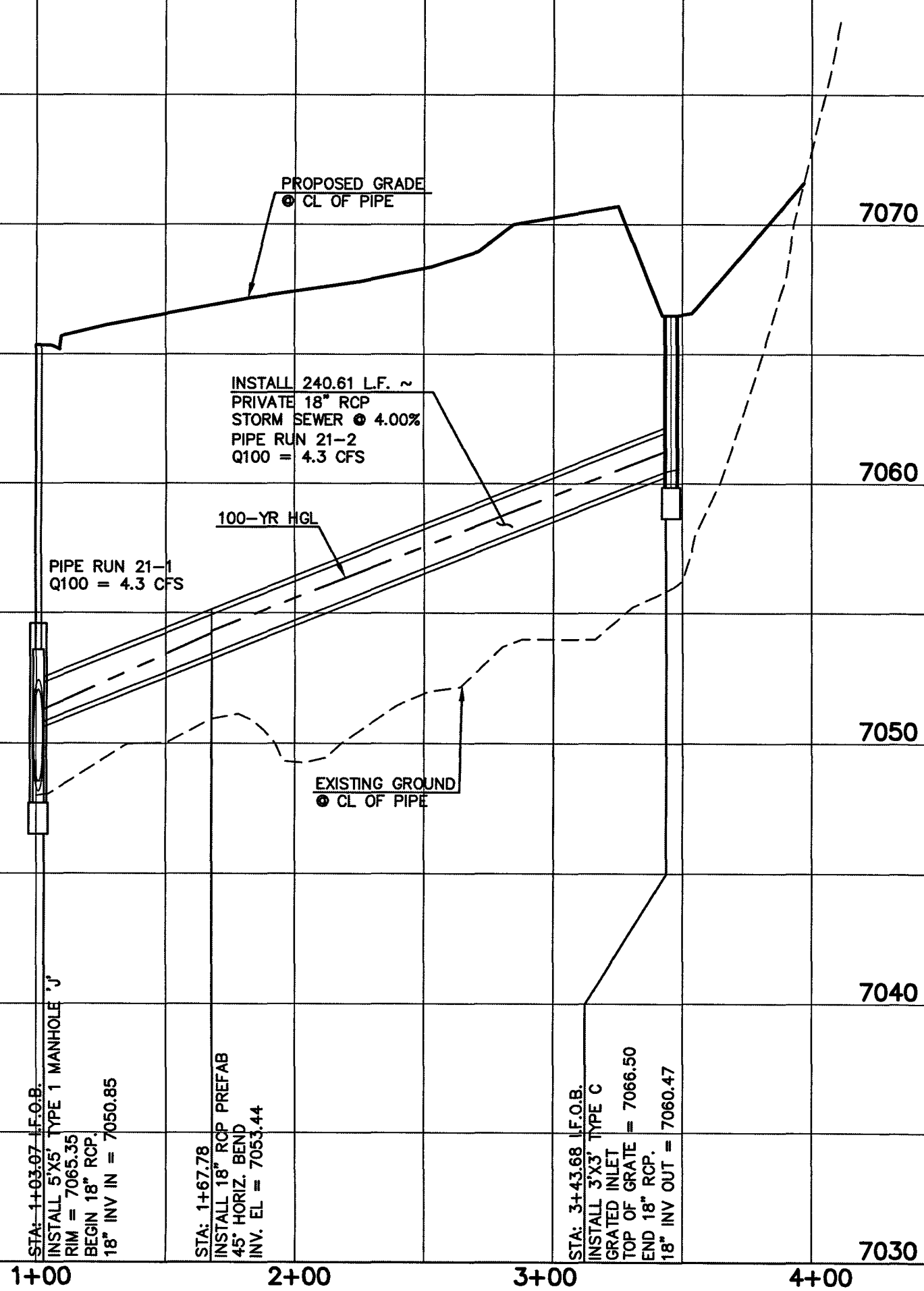

48 HOURS BEFORE YOU DIG,
CALL UTILITY LOCATORS
811
UTILITY NOTIFICATION CENTER OF COLORADO
IT'S THE LAW

THE LOCATIONS OF EXISTING UNDERGROUND UTILITIES ARE
SHOWN IN AN APPROXIMATE WAY ONLY. THE CONTRACTOR
SHALL DETERMINE THE EXACT LOCATION OF ALL EXISTING
UTILITIES BEFORE COMMENCING WORK. THE CONTRACTOR SHALL
BE FULLY RESPONSIBLE FOR ANY AND ALL DAMAGES WHICH
MIGHT BE CAUSED BY HIS FAILURE TO EXACTLY LOCATE AND
PRESERVE ANY AND ALL UNDERGROUND UTILITIES.

NO. REVISION

DATE

REVIEW:

PREPARED UNDER MY DIRECT SUPERVISION FOR AND ON BEHALF OF
CLASSIC CONSULTING ENGINEERS AND SURVEYORS, LLC

Kyle R. Campbell
KYLE R. CAMPBELL, COLORADO PROFESSIONAL ENGINEER
29794

7/14/20
DATE



FOREST LAKES FILING NO. 5
CONSTRUCTION PLANS
PRIVATE STORM SEWER PLAN(OFF-SITE BYPASS)
MAIN L/ MAIN M PLAN & PROFILE

DESIGNED BY	MAL	SCALE	DATE	07/14/19
DRAWN BY	ESO	(H) 1"= 50'	SHEET	17 OF 32
CHECKED BY	(V) 1"= 5'	JOB NO.	1175.50	

EPC 6/9/2020

PCD FILE #SF1915



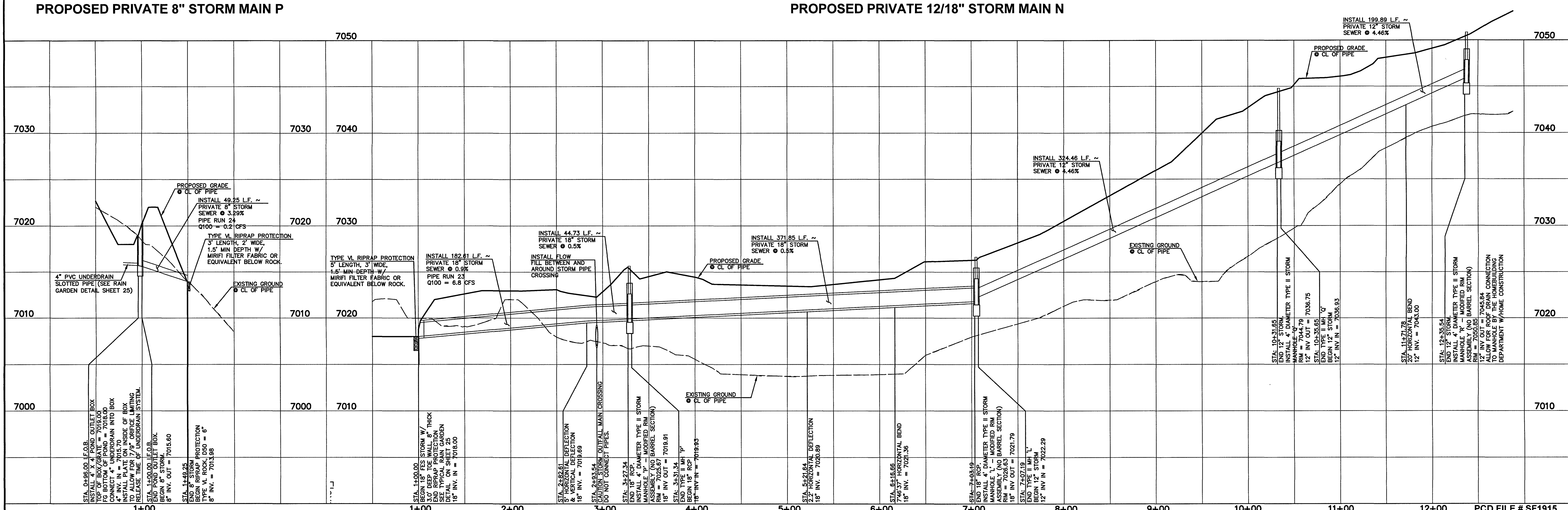
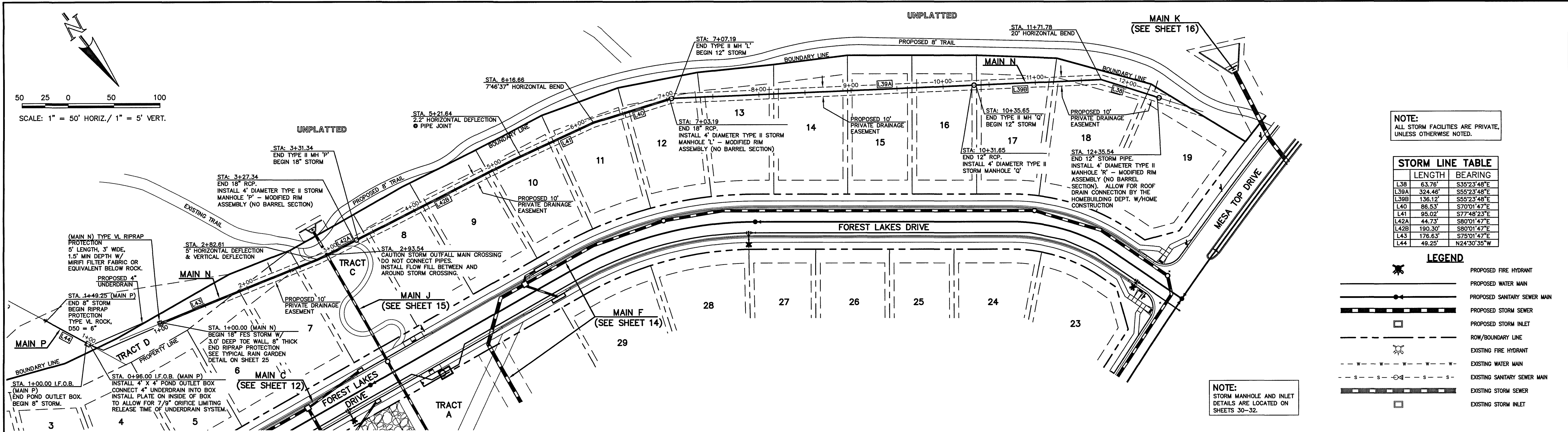

48 HOURS BEFORE YOU DIG,
CALL UTILITY LOCATORS
811
UTILITY NOTIFICATION CENTER OF COLORADO
IT'S THE LAW

THE LOCATIONS OF EXISTING UNDERGROUND UTILITIES ARE SHOWN IN AN APPROXIMATE WAY ONLY. THE CONTRACTOR SHALL DETERMINE THE EXACT LOCATION OF ALL EXISTING UTILITIES BEFORE COMMENCING WORK. THE CONTRACTOR SHALL BE FULLY RESPONSIBLE FOR ANY AND ALL DAMAGES WHICH MIGHT BE CAUSED BY HIS FAILURE TO EXACTLY LOCATE AND PRESERVE ANY AND ALL UNDERGROUND UTILITIES.

NO. REVISION DATE

REVIEW:

PREPARED UNDER MY DIRECT SUPERVISION AND ON BEHALF OF
CLASSIC CONSULTING ENGINEERS AND SURVEYORS

Kyle R. Campbell
KYLE R. CAMPBELL, COLORADO P.E. #29794 DATE 3/27/20

CLASSIC CONSULTING

619 N. Cascade Avenue, Suite 200 (719)785-0790
Colorado Springs, Colorado 80903 (719)785-0799(Fax)

FOREST LAKES FILING NO. 5
CONSTRUCTION PLANS
PRIVATE STORM SEWER PLAN
MAIN P / MAIN N PLAN & PROFILE

DESIGNED BY	MAL	SCALE	DATE
DRAWN BY	ESO	(H) 1"= 50'	07/14/19
CHECKED BY	(V) 1"= 5'	SHEET 18 OF 32	JOB NO. 1175.50

EPC 6/9/2020

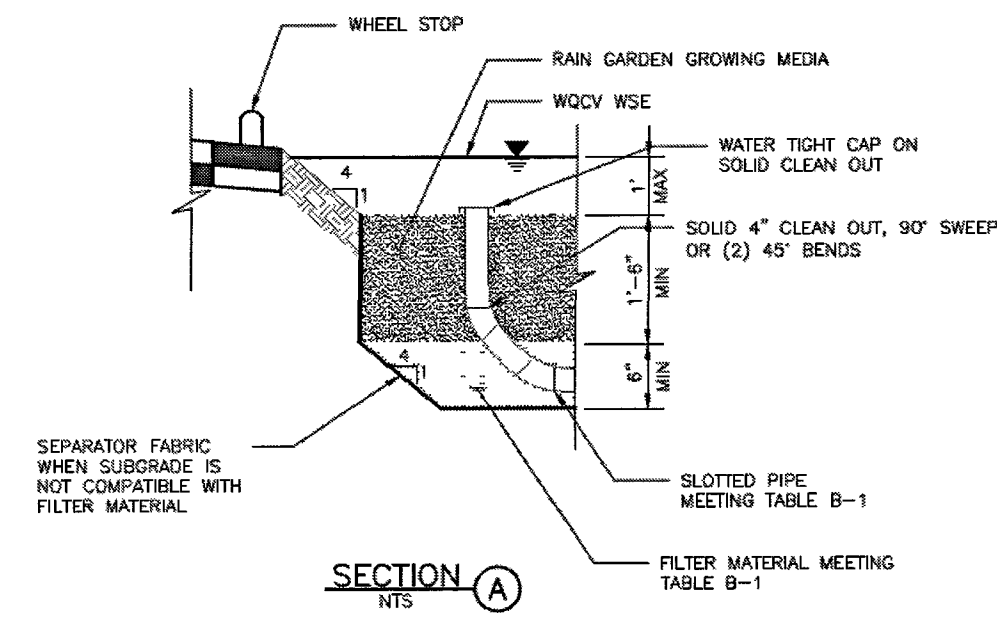

Table B-2. Gradation Specifications for CDOT Class C Filter Material
(Source: CDOT Table 703-7)

Sieve Size	Mass Percent Passing Square Mesh Sieves
19.0 mm (3/4")	100
4.75 mm (No. 4)	60 - 100
300 µm (No. 50)	10 - 30
150 µm (No. 100)	0 - 10
75 µm (No. 200)	0 - 3

Table B-3. Dimensions for Slotted Pipe

Pipe Diameter	Slot Length ¹	Maximum Slot Width	Slot Centers ¹	Open Area ¹ (per foot)
4"	1-1/16"	0.032"	0.413"	1.90 in ²
6"	1-3/8"	0.032"	0.516"	1.98 in ²

¹ Some variation in these values is acceptable and is expected from various pipe manufacturers. Be aware that both increased slot length and decreased slot centers will be beneficial to hydraulics but detrimental to the structure of the pipe.

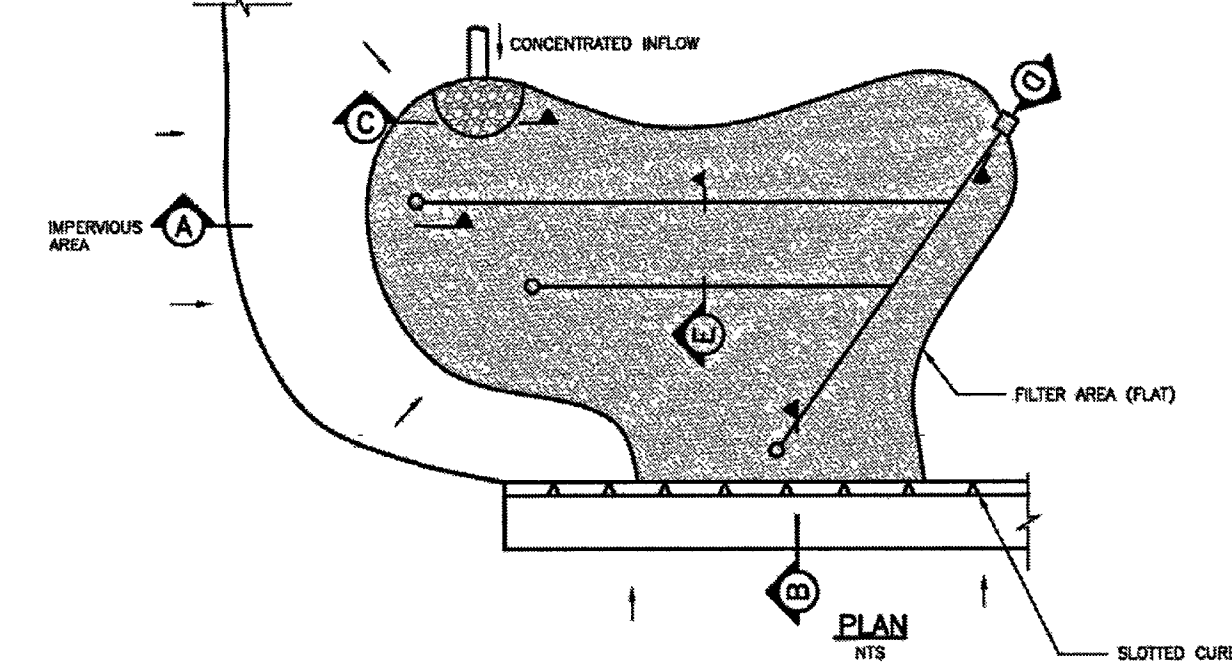
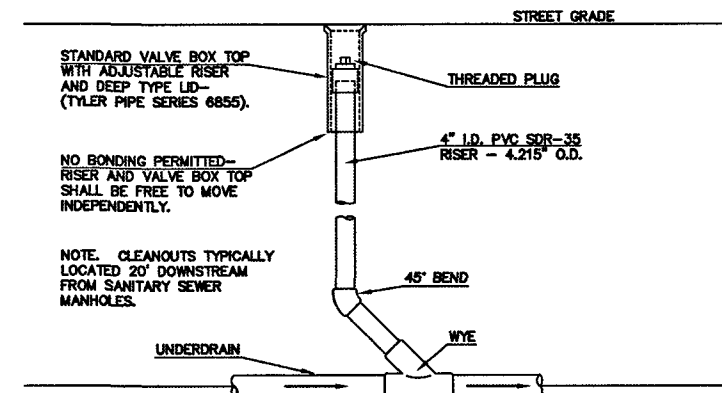

Figure B-1 - Typical rain garden plan and sections

RESEEDING MIX:
SEE SHEET 6 FOR NATIVE SEED MIX FOR RAIN GARDENS



TYPICAL UNDERDRAIN CLEANOUT
N.T.S.

DRIVEWAY DETAIL:
SEE SHEET 6 FOR DRIVEWAY DETAIL WITH ATTACHED SIDEWALK (SD-24)

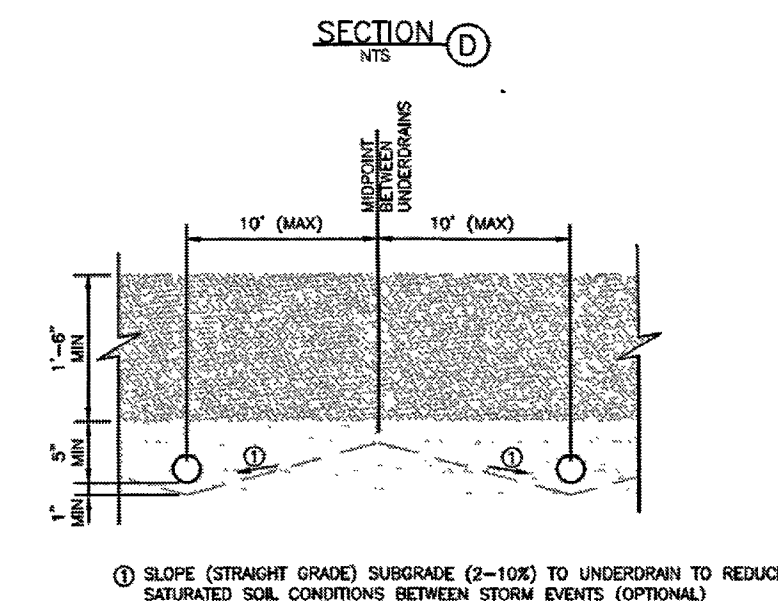
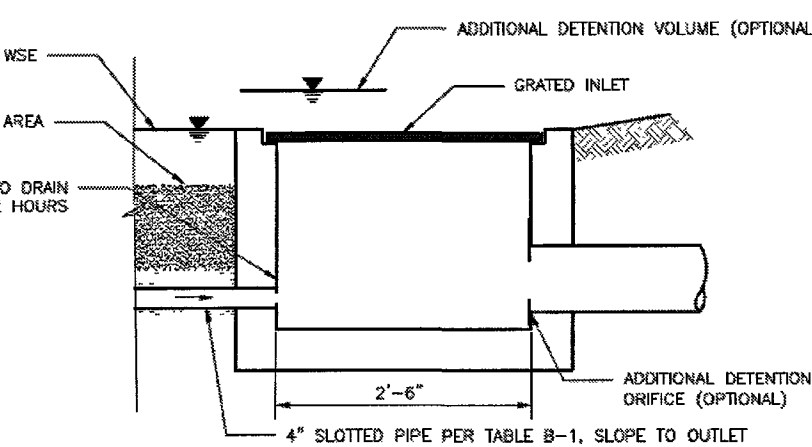
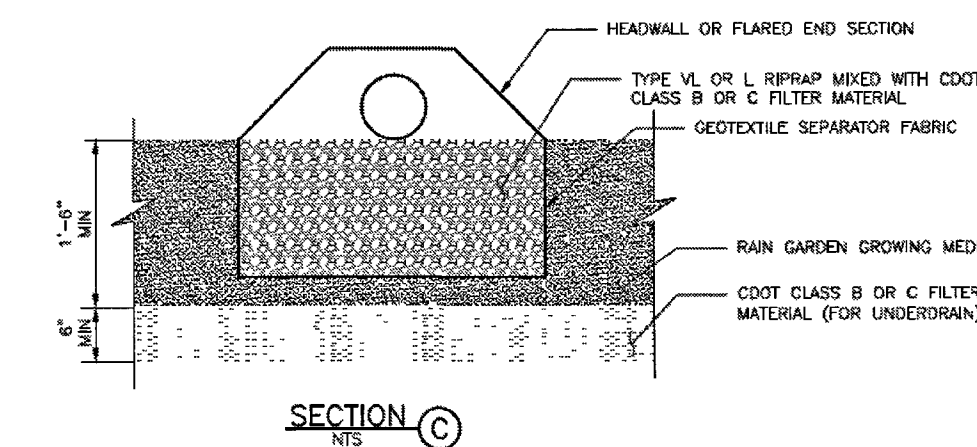

① SLOPE (STRAIGHT GRADE) SURGRADE (2-10%) TO UNDERDRAIN TO REDUCE SATURATED SOIL CONDITIONS BETWEEN STORM EVENTS (OPTIONAL)

SECTION E
NTS

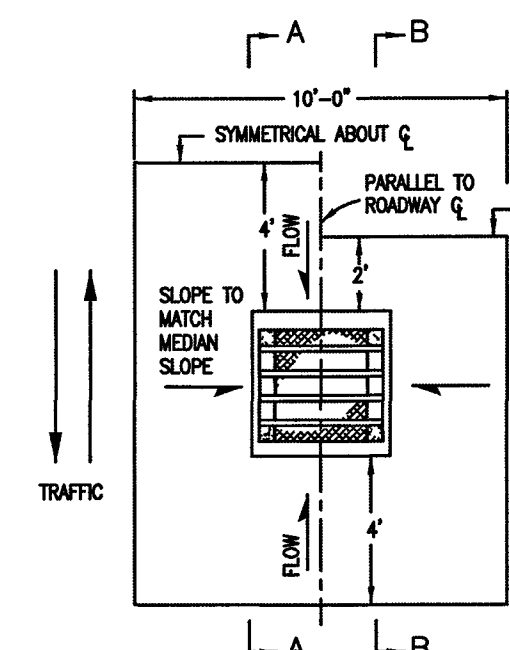

INLET WITH DITCH PAVING

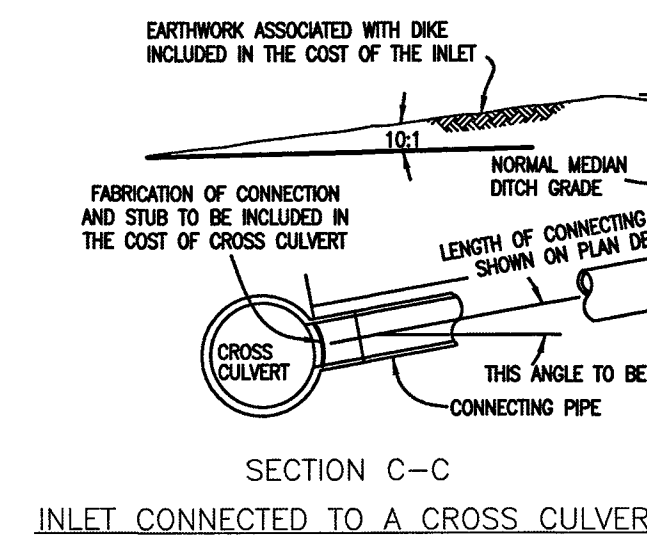

INLET ON GRADE
(FLOW FROM ONE DIRECTION)

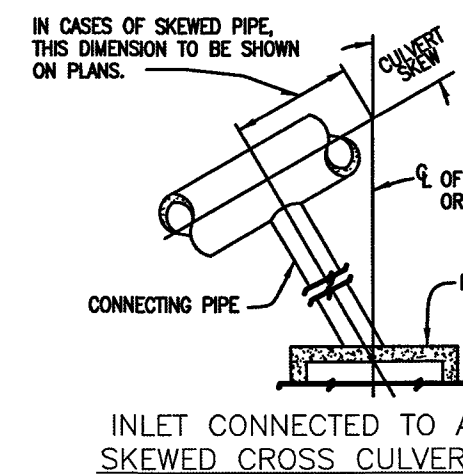

INLET CONNECTED TO A SKEWED CROSS CULVERT

STEEL GRATE QUANTITIES				
NO. PIECES	DESCRIPTION	LENGTH PER FT	WEIGHT (LBS.)	
4	S4 x 7.7 BEAM	40"	7.70	103
2	3 1/2" x 1/4" FLAT	28 3/4"	2.55	13
2	3" x 1/4" FLAT	28 3/4"	2.55	12
		TOTAL 128 LBS.		

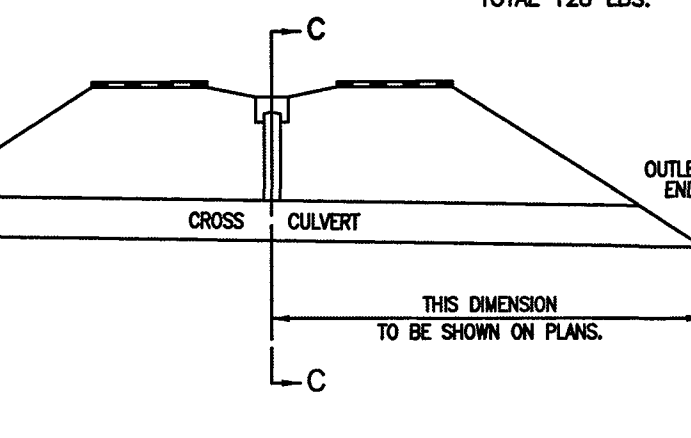

INLET WITH DITCH PAVING

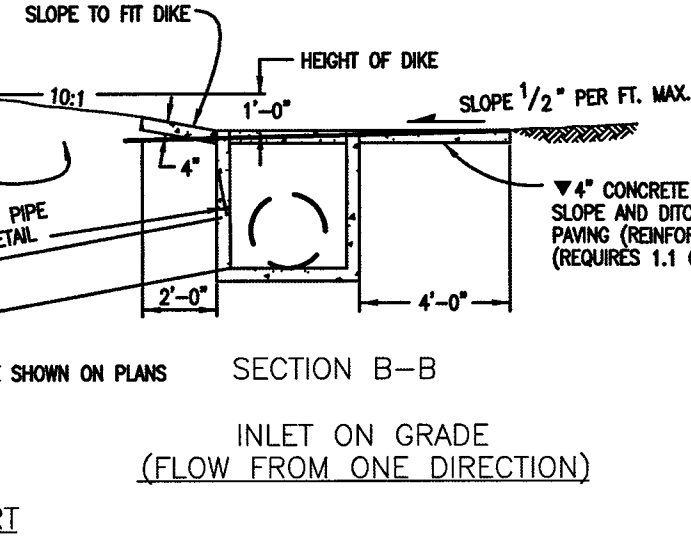

INLET ON GRADE
(FLOW FROM ONE DIRECTION)

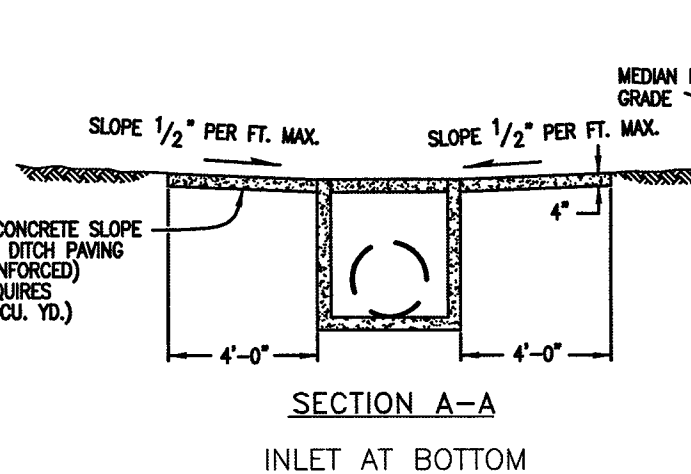

INLET CONNECTED TO A SKEWED CROSS CULVERT

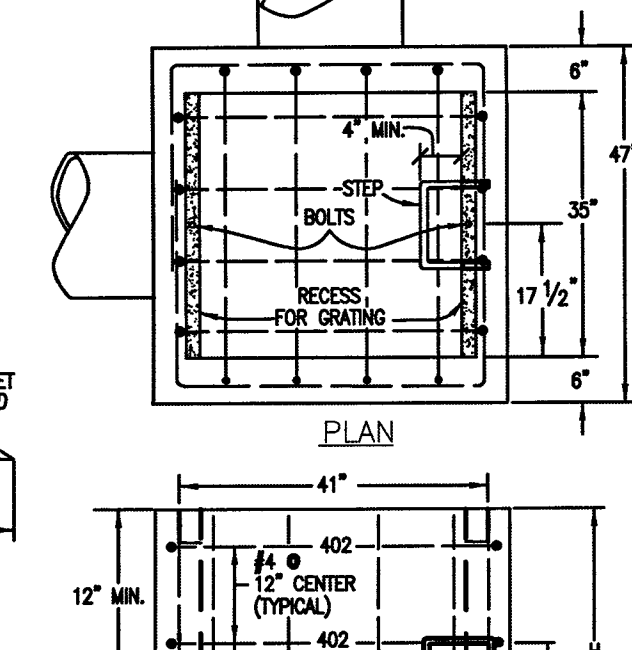

INLET WITH DITCH PAVING

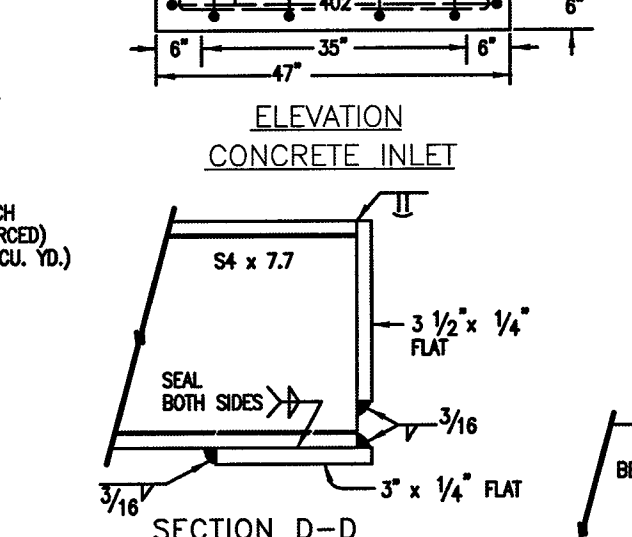

INLET ON GRADE
(FLOW FROM ONE DIRECTION)

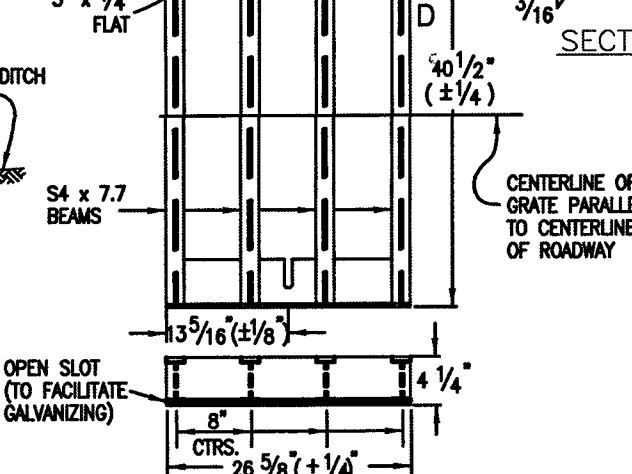

INLET CONNECTED TO A SKEWED CROSS CULVERT

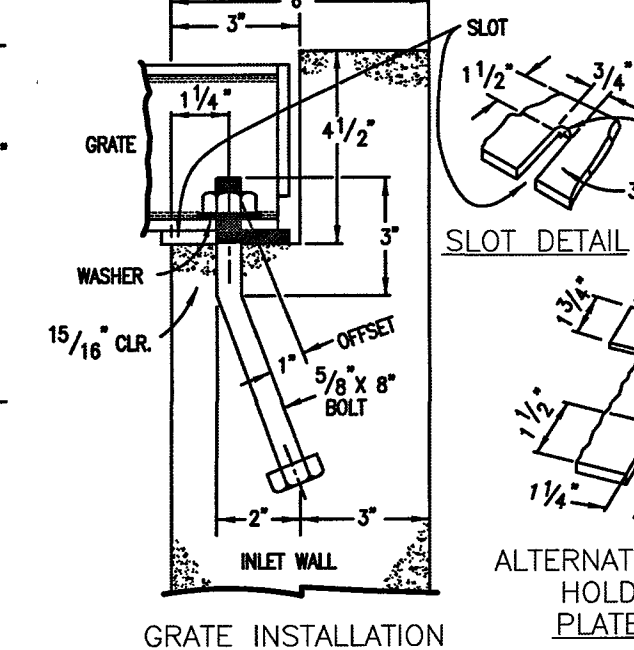

INLET WITH DITCH PAVING

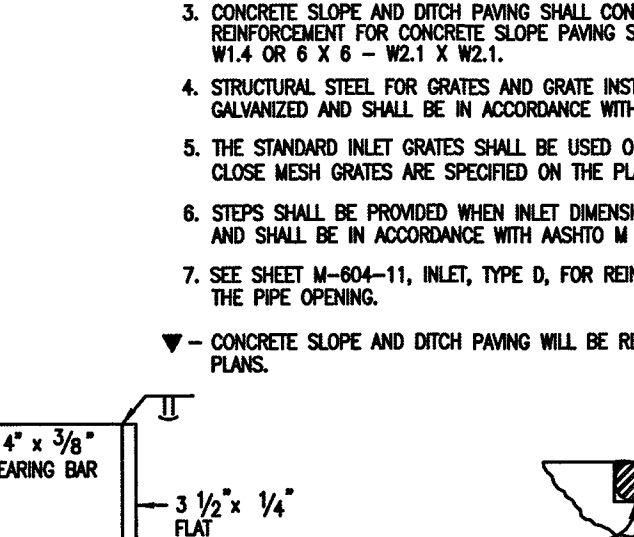

INLET ON GRADE
(FLOW FROM ONE DIRECTION)

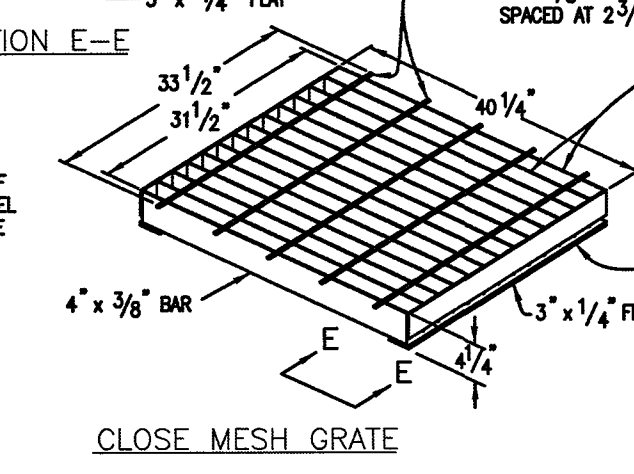

INLET CONNECTED TO A SKEWED CROSS CULVERT

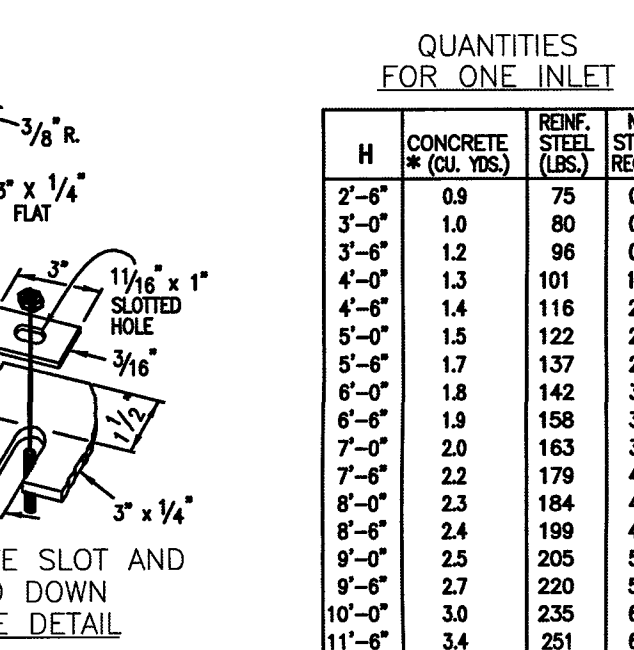

INLET WITH DITCH PAVING

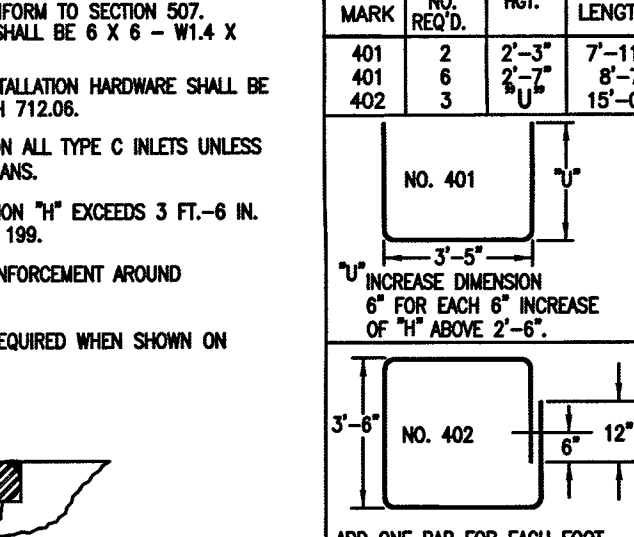

INLET ON GRADE
(FLOW FROM ONE DIRECTION)

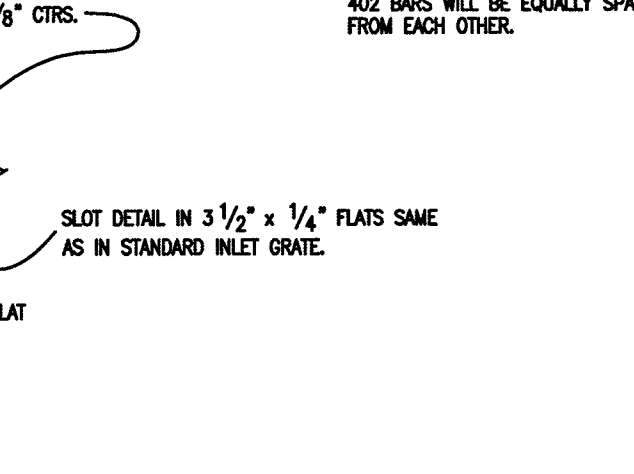

INLET CONNECTED TO A SKEWED CROSS CULVERT

QUANTITIES FOR ONE INLET				
H	CONCRETE (CU. YDS.)	REIN. STEEL (LBS.)	NO. STEPS	NO. REQ'D.
2'-6"	0.9	75	0	
3'-0"	1.0	80	0	
3'-6"	1.2	96	0	
4'-0"	1.3	101	1	
4'-6"	1.4	116	2	
5'-0"	1.5	122	2	
5'-6"	1.7	137	2	
6'-0"	1.8	142	3	
6'-6"	1.9	158	3	
7'-0"	2.0	163	3	
7'-6"	2.2	179	4	
8'-0"	2.3	184	4	
8'-6"	2.4	199	4	
9'-0"	2.5	205	5	
9'-6"	2.7	220	5	
10'-0"	3.0	235	6	
11'-0"	3.4	251	6	

*INCLUDES VOLUME OCCUPIED BY PIPES.

BAR LIST FOR H=2'-6" AND BENDING DIAGRAM

MARK	NO. REQ'D.	NOT.	LENGTH
401	2	2'-3"	7'-11"
401	6	2'-2"	8'-7"
402	3	2'-0"	15'-0"

NO. 401
3'-6"

NO. 402
3'-6"

ALL BARS TO BE 1/2" DIA. CUT OR BEND AROUND PIPES AS REQUIRED. 402 BARS WILL BE EQUALLY SPACED FROM EACH OTHER.

CDOT TYPE C INLET
STD. PLAN NO: M-604-10

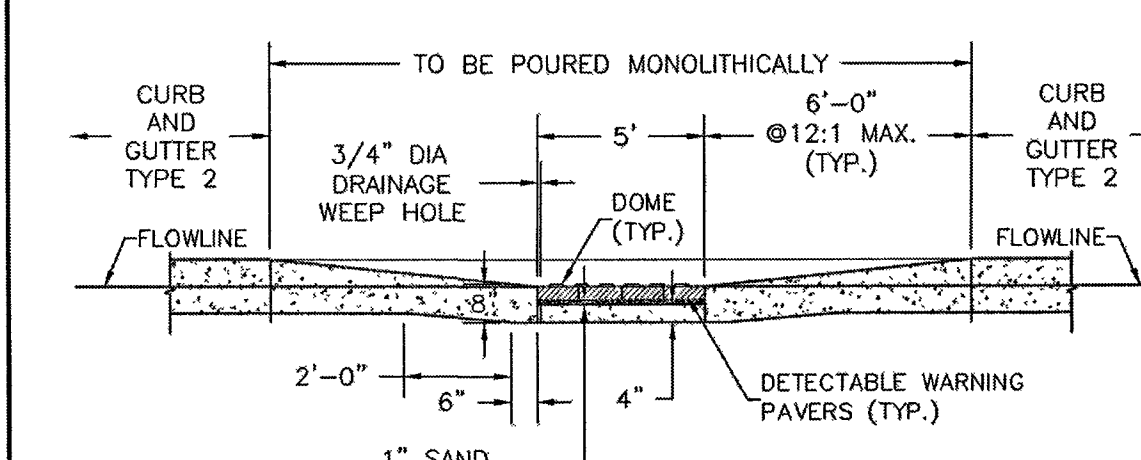
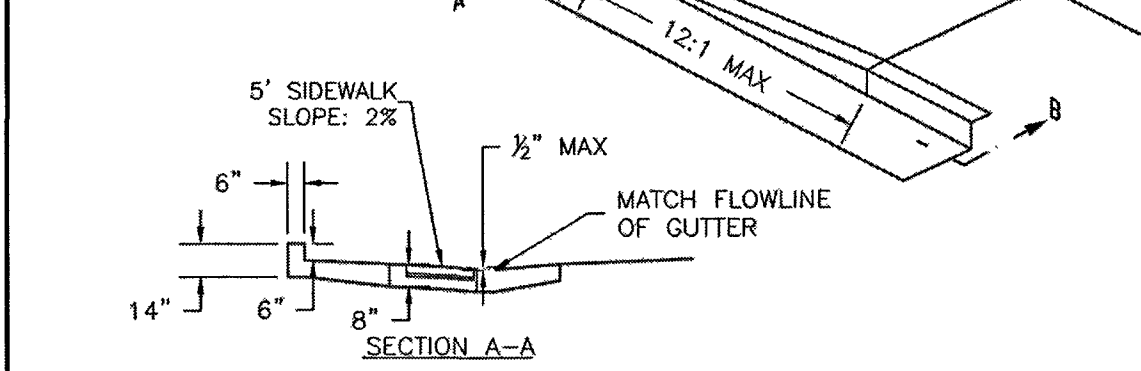
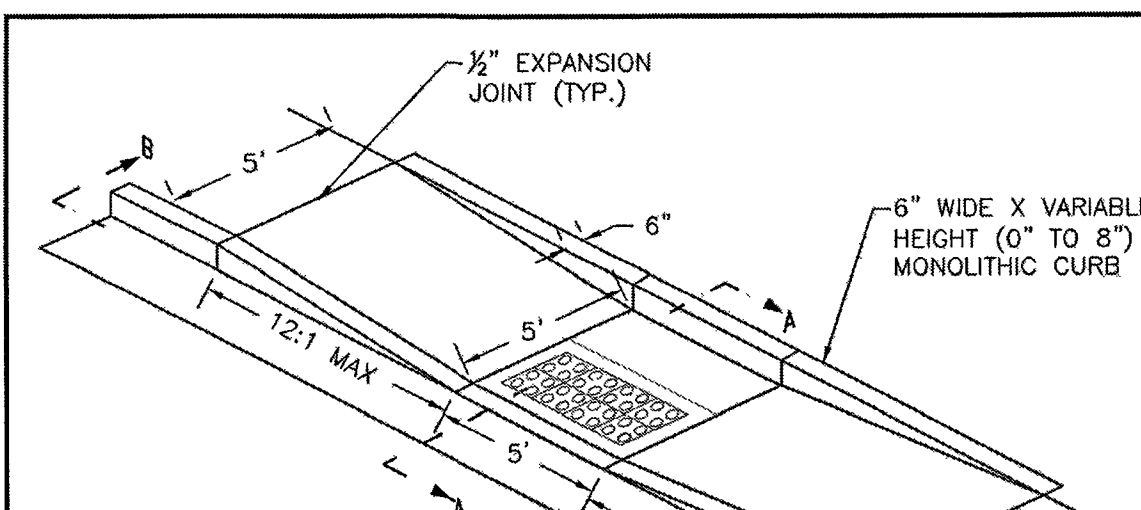

SECTION B-B
SCALE: NOT TO SCALE

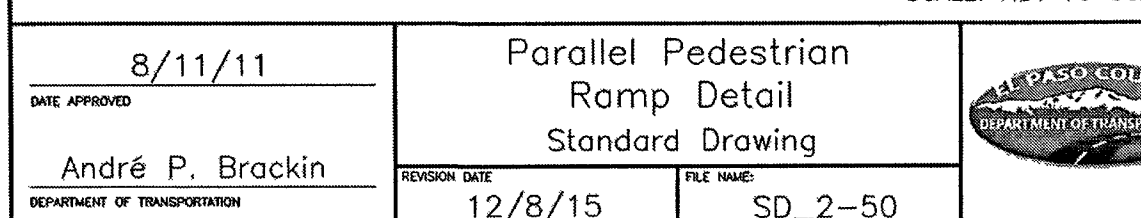

Parallel Pedestrian Ramp Detail
Standard Drawing
SD_2-50

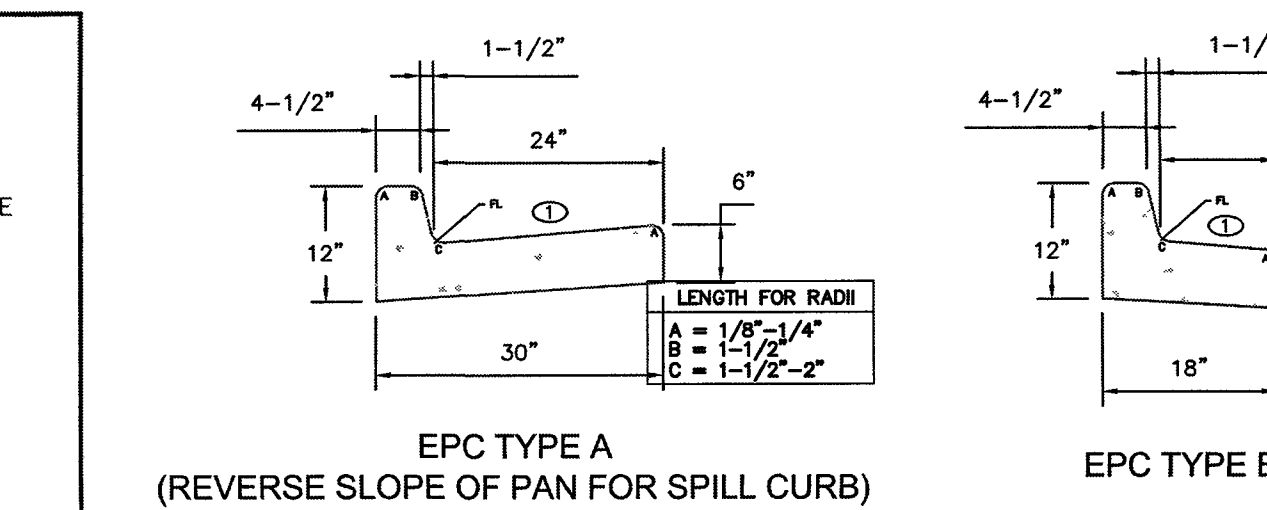

EPC TYPE A
(REVERSE SLOPE OF PAN FOR SPILL CURB)



EPC TYPE B

EPC OPTIONAL TYPE C

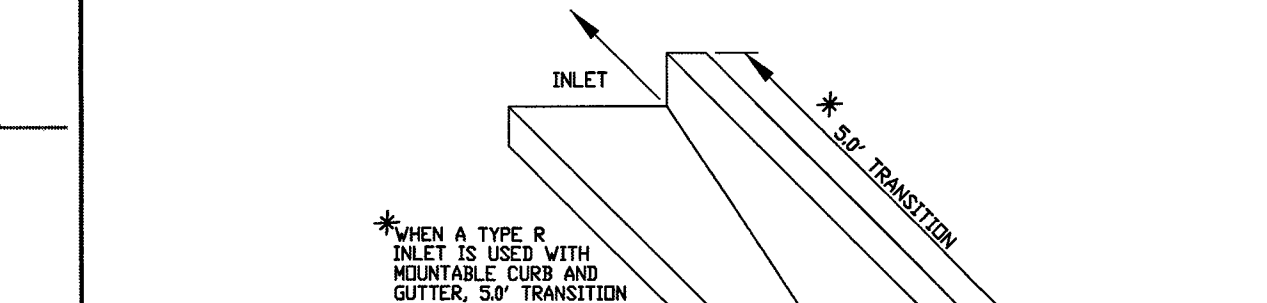

CURB AND GUTTER DETAIL



TRANSITION CURB DETAIL
N.T.S.

PCD FILE # SF1915

48 HOURS BEFORE YOU DIG,
CALL UTILITY LOCATORS
811
UTILITY NOTIFICATION CENTER OF COLORADO
IT'S THE LAW

THE LOCATIONS OF EXISTING UNDERGROUND UTILITIES ARE SHOWN IN AN APPROXIMATE WAY ONLY. THE CONTRACTOR SHALL DETERMINE THE EXACT LOCATION OF ALL EXISTING UTILITIES BEFORE COMMENCING WORK. THE CONTRACTOR SHALL BE FULLY RESPONSIBLE FOR ANY AND ALL DAMAGES WHICH MIGHT BE CAUSED BY HIS FAILURE TO EXACTLY LOCATE AND PRESERVE ANY AND ALL UNDERGROUND UTILITIES.

NO.	REVISION	DATE
1		
2		
3		
4		
5		
6		
7		
8		
9		
10		

REVIEW:
PREPARED UNDER MY DIRECT SUPERVISION AND ON BEHALF OF
CLASSIC CONSULTING ENGINEERS AND SURVEYORS, LLC
KYLE R. CAMPBELL, COLORADO P.E. 29794
DATE 3/21/20

CLASSIC CONSULTING
619 N. Cascade Avenue, Suite 200
Colorado Springs, Colorado 80903
(719) 785-0790
(719) 785-0799 (Fax)

FOREST LAKES FILING NO. 5
CONSTRUCTION DRAWINGS
DETAILS SHEET
DESIGNED BY MAL SCALE DATE 07/14/19
DRAWN BY BB (H) 1"= N/A SHEET 32 OF 32
CHECKED BY (V) 1"= N/A JOB NO. 1175.50

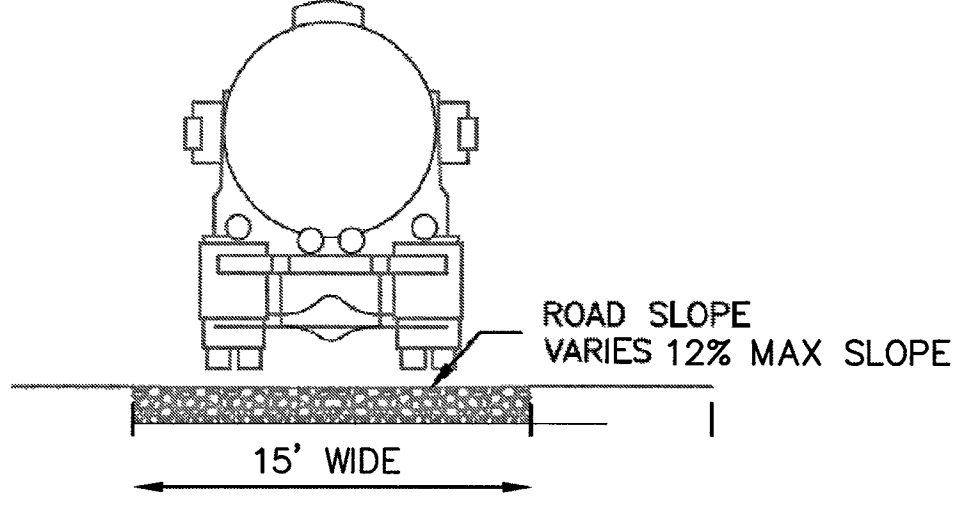
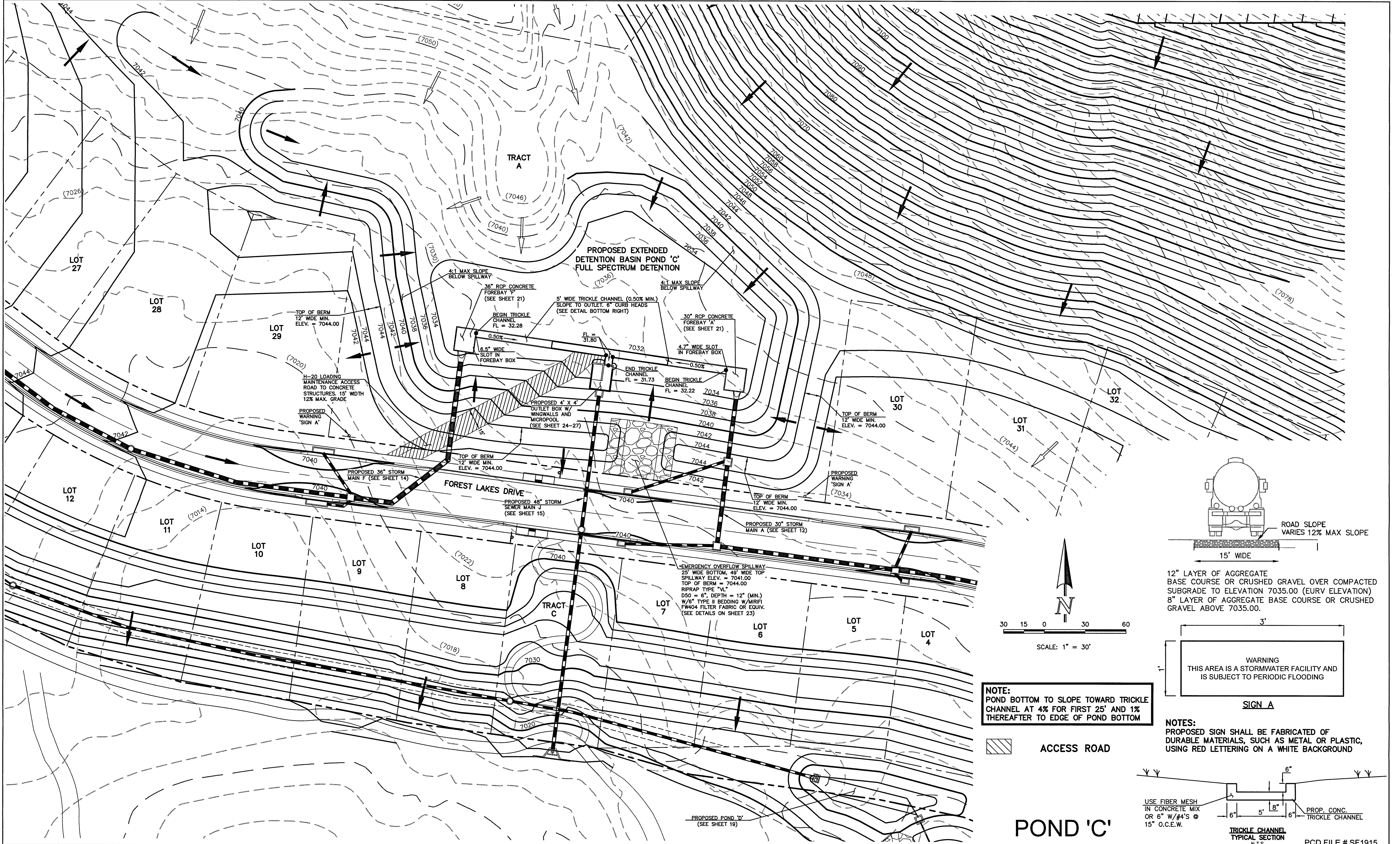

12" LAYER OF AGGREGATE
BASE COURSE OR CRUSHED GRAVEL OVER COMPACTED
SUBGRADE TO ELEVATION 7035.00 (EURV ELEVATION)
8" LAYER OF AGGREGATE BASE COURSE OR CRUSHED
GRAVEL ABOVE 7035.00.

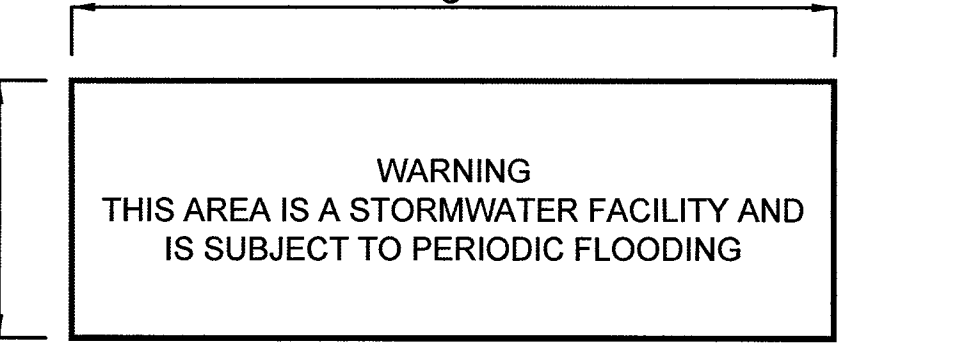

NOTES:
PROPOSED SIGN SHALL BE FABRICATED OF
DURABLE MATERIALS, SUCH AS METAL OR PLASTIC,
USING RED LETTERING ON A WHITE BACKGROUND

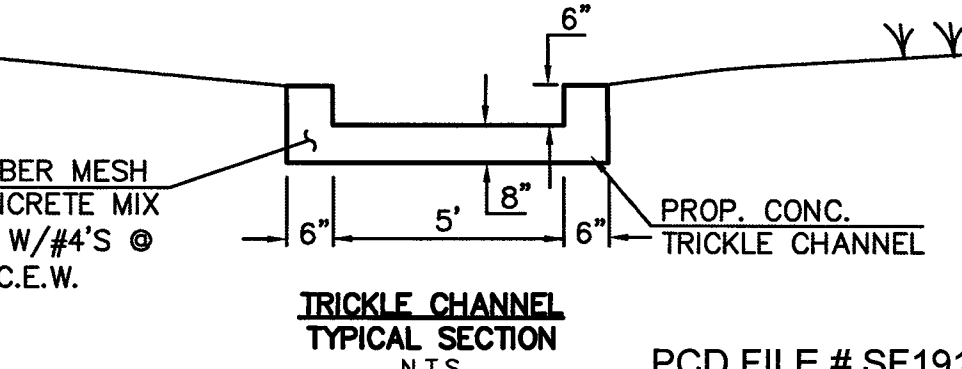

POND 'C'

PCD FILE # SF1915

FOREST LAKES FILING NO. 5
CONSTRUCTION DRAWINGS
POND 'C'
EDB - FULL SPECTRUM DETENTION

DESIGNED BY	MAL	SCALE	DATE	07/14/19
DRAWN BY	BB	(H) 1"= 30'	SHEET	19 OF 32
CHECKED BY	(V) 1"=	JOB NO.	1175.50	

619 N. Cascade Avenue, Suite 200
Colorado Springs, Colorado 80903

(719) 785-0790
(719) 785-0799 (Fax)

CLASSIC CONSULTING

811
UTILITY NOTIFICATION CENTER OF COLORADO
IT'S THE LAW

THE LOCATIONS OF EXISTING UNDERGROUND UTILITIES ARE SHOWN IN AN APPROXIMATE WAY ONLY. THE CONTRACTOR SHALL DETERMINE THE EXACT LOCATION OF ALL EXISTING UTILITIES BEFORE COMMENCING WORK. THE CONTRACTOR SHALL BE FULLY RESPONSIBLE FOR ANY AND ALL DAMAGES WHICH MIGHT BE CAUSED BY HIS FAILURE TO EXACTLY LOCATE AND PRESERVE ANY AND ALL UNDERGROUND UTILITIES.

NO.	REVISION	DATE

REVIEW:

PREPARED UNDER MY DIRECT SUPERVISION FOR AND ON BEHALF OF
CLASSIC CONSULTING ENGINEERS AND SURVEYORS LICENSED
KYLE R. CAMPBELL, COLORADO P.E. #28794

29794

LEGEND

PROPOSED FIRE HYDRANT	EXISTING FIRE HYDRANT
PROPOSED WATER MAIN	EXISTING WATER MAIN
PROPOSED SANITARY SEWER MAIN	EXISTING SANITARY SEWER MAIN
PROPOSED STORM SEWER	EXISTING STORM SEWER
PROPOSED STORM INLET	EXISTING STORM INLET
ROW/BOUNDARY LINE	EXISTING GAS MAIN
	EXISTING ELECTRIC

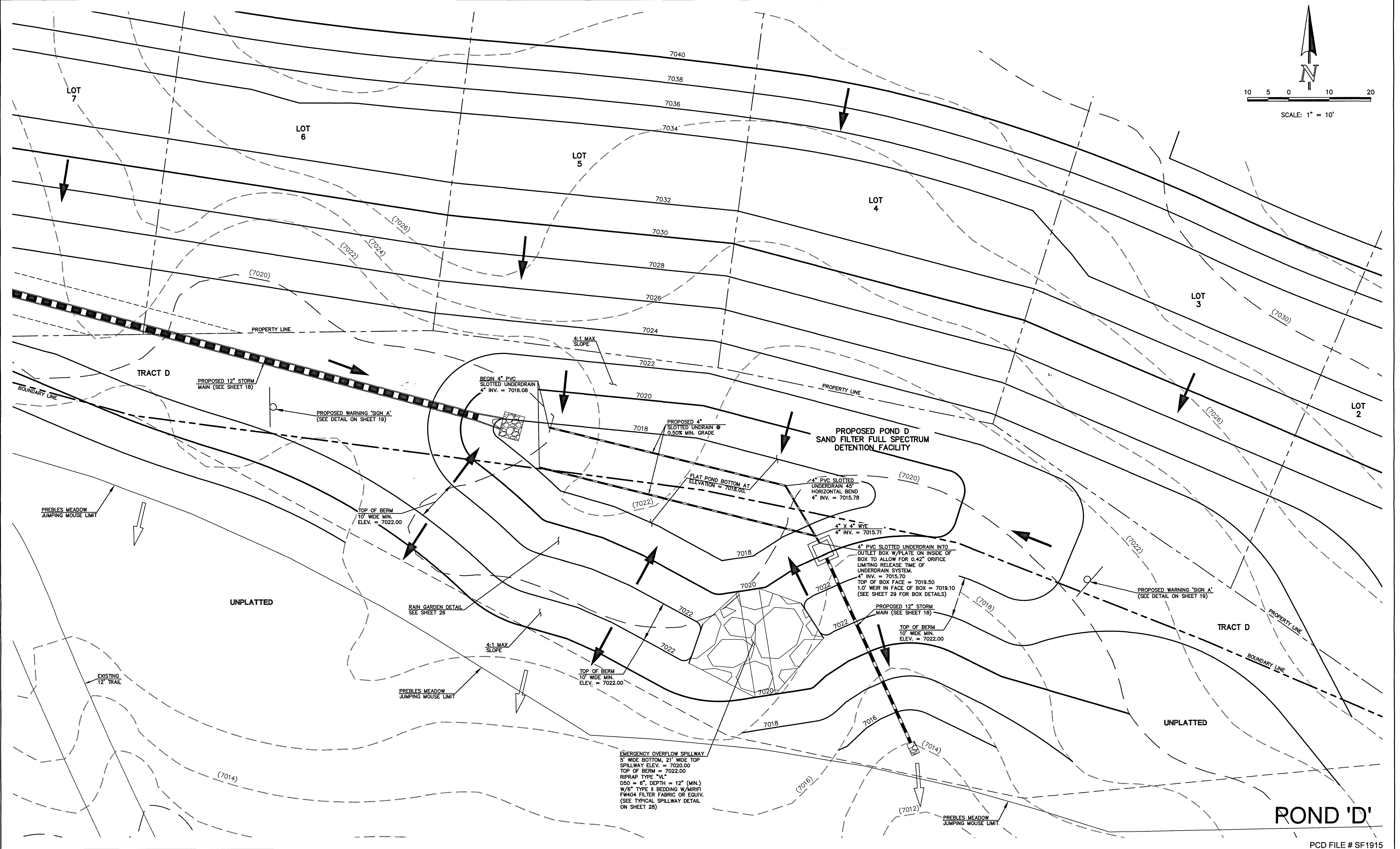
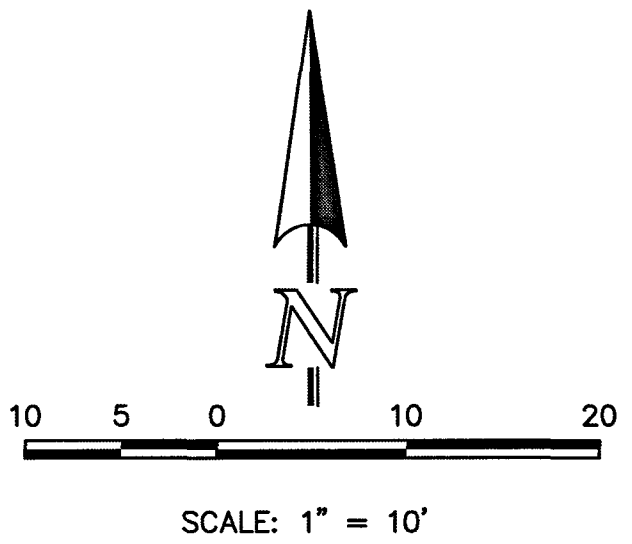

POND 'D'

PCD FILE # SF1915

LEGEND			
	PROPOSED FIRE HYDRANT		EXISTING FIRE HYDRANT
	PROPOSED WATER MAIN		EXISTING WATER MAIN
	PROPOSED SANITARY SEWER MAIN		EXISTING SANITARY SEWER MAIN
	PROPOSED STORM SEWER		EXISTING STORM SEWER
	PROPOSED STORM INLET		EXISTING STORM INLET
	ROW/BOUNDARY LINE		EXISTING GAS MAIN
			EXISTING ELECTRIC

48 HOURS BEFORE YOU DIG,
CALL UTILITY LOCATORS
811

UTILITY NOTIFICATION CENTER OF COLORADO
IT'S THE LAW

THE LOCATIONS OF EXISTING UNDERGROUND UTILITIES ARE SHOWN IN AN APPROXIMATE WAY ONLY. THE CONTRACTOR SHALL DETERMINE THE EXACT LOCATION OF ALL EXISTING UTILITIES BEFORE COMMENCING WORK. THE CONTRACTOR SHALL BE FULLY RESPONSIBLE FOR ANY AND ALL DAMAGES WHICH MIGHT BE CAUSED BY HIS FAILURE TO EXACTLY LOCATE AND PRESERVE ANY AND ALL UNDERGROUND UTILITIES.

NO.	REVISION	DATE

REVIEW:

PREPARED UNDER MY DIRECT SUPERVISION AND ON BEHALF OF
CLASSIC CONSULTING ENGINEERS AND SURVEYORS

KYLE R. CAMPBELL, COLORADO P.E. #29794 DATE 07/14/19

CLASSIC
CONSULTING

619 N. Cascade Avenue, Suite 200
Colorado Springs, Colorado 80903

(719) 785-0790
(719) 785-0799 (Fax)

FOREST LAKES FILING NO. 5 CONSTRUCTION DRAWINGS			
POND 'D' SAND FILTER FULL SPECTRUM DETENTION			
DESIGNED BY	MAL	SCALE	DATE 07/14/19
DRAWN BY	BB	(H) 1"= 10'	SHEET 20 OF 32
CHECKED BY		(V) 1"=	JOB NO. 1175.50

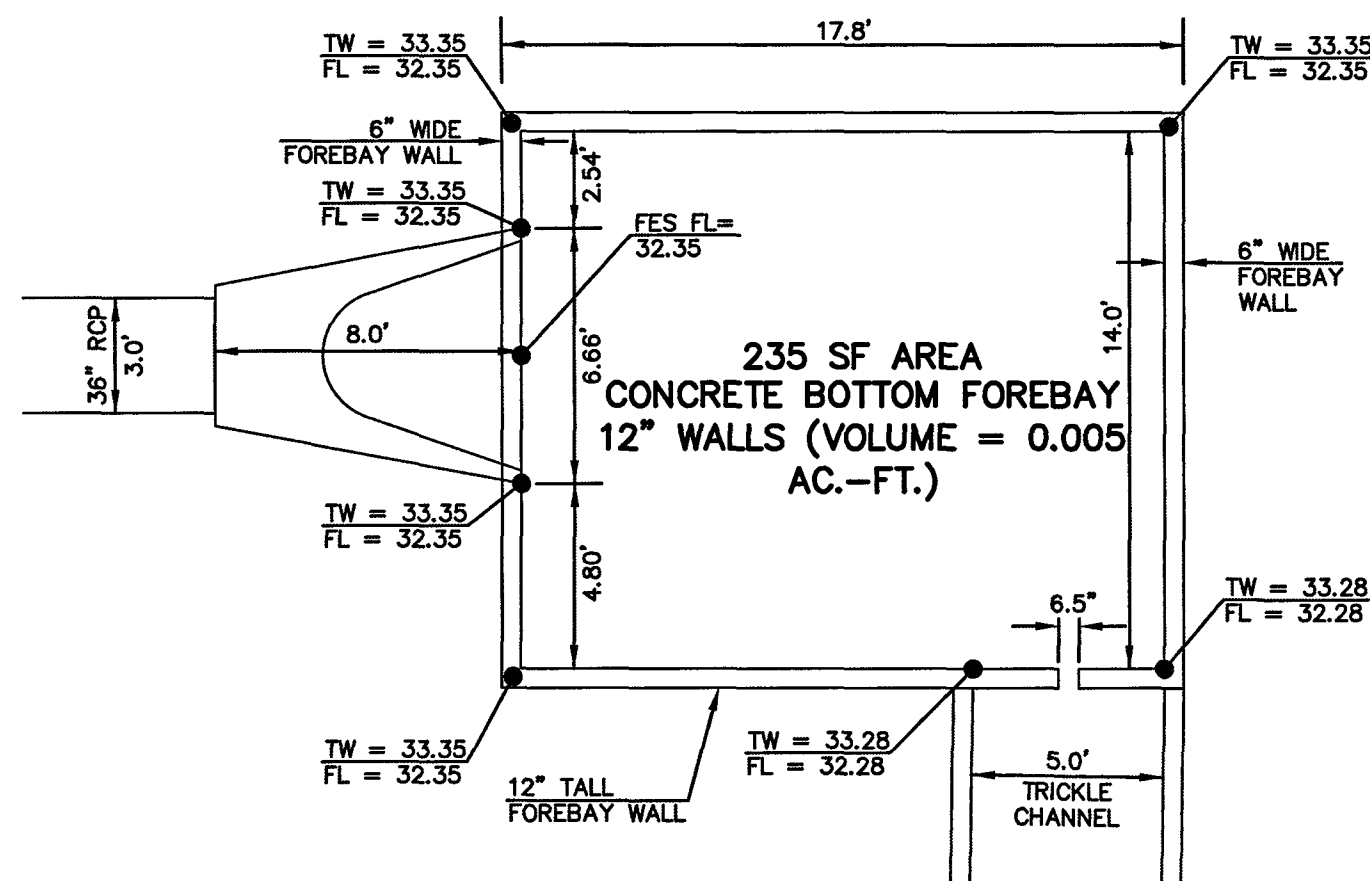

FOREBAY 'MAIN F'
36" RCP FOREBAY & FLARED END STRUCTURE - PLAN VIEW
SCALE 1" = 5'

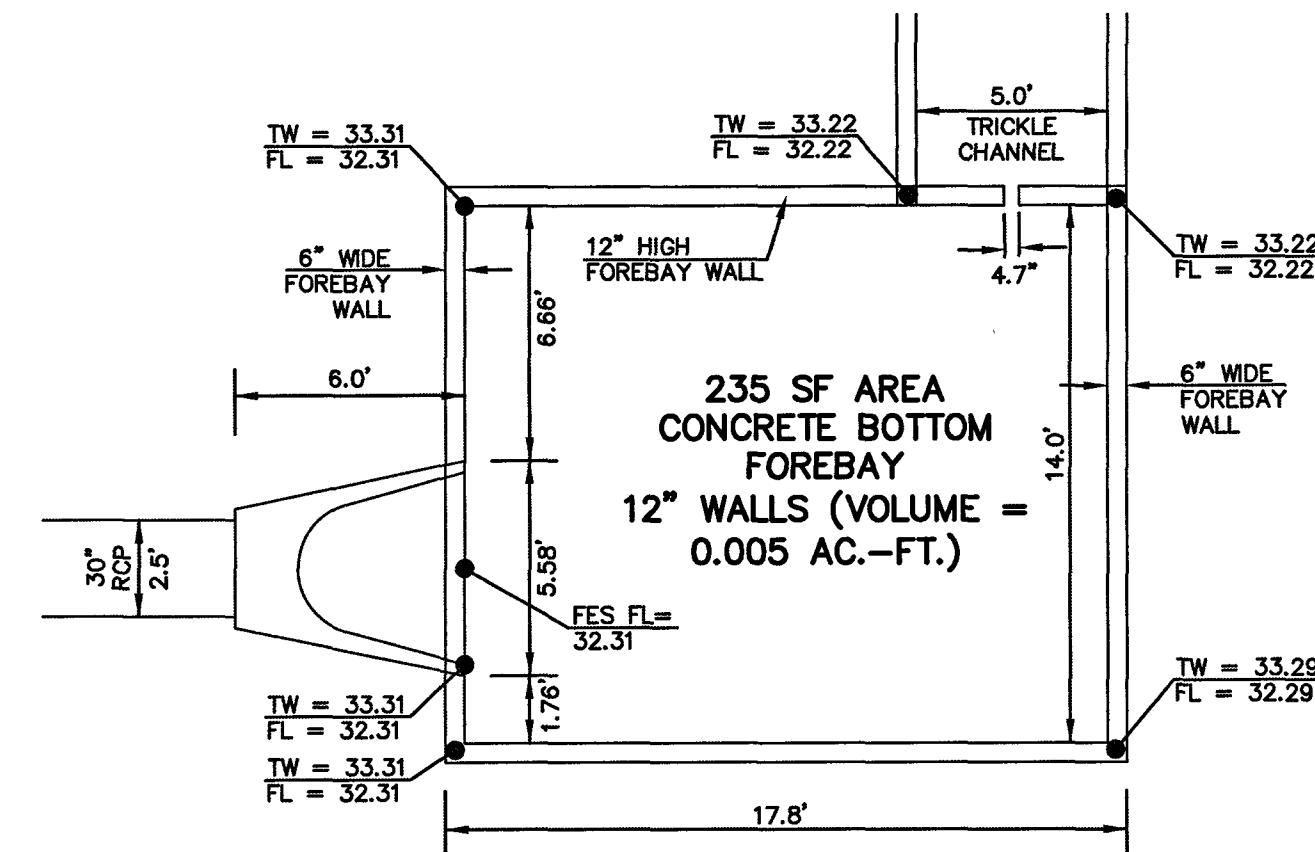

FOREBAY 'MAIN A'
30" RCP FOREBAY & FLARED END STRUCTURE - PLAN VIEW
SCALE 1" = 5'

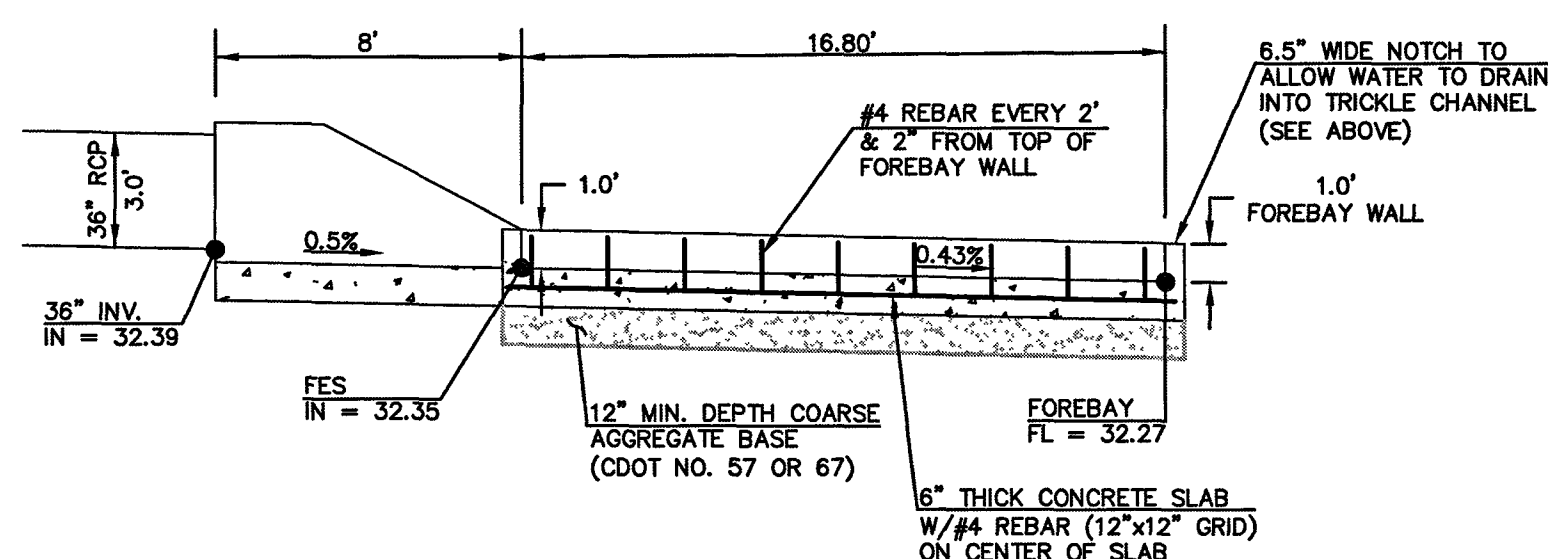

FOREBAY 'MAIN F'
36" RCP FOREBAY & FLARED END STRUCTURE - PROFILE VIEW
SCALE 1" = 5'

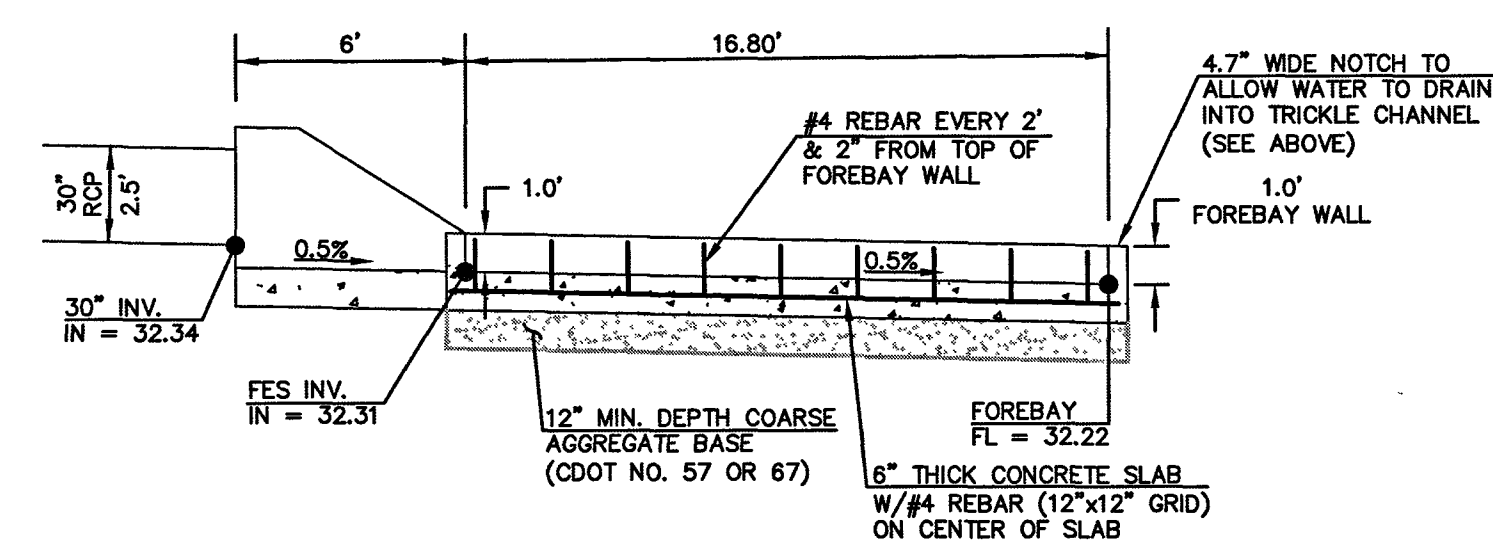

FOREBAY 'MAIN A'
30" RCP FOREBAY & FLARED END STRUCTURE - PROFILE VIEW
SCALE 1" = 5'

POND 'C'

PCD FILE # SF1915

<p>48 HOURS BEFORE YOU DIG, CALL UTILITY LOCATORS</p> <p>811</p> <p>UTILITY NOTIFICATION CENTER OF COLORADO IT'S THE LAW</p> <p>THE LOCATIONS OF EXISTING UNDERGROUND UTILITIES ARE SHOWN IN AN APPROXIMATE WAY ONLY. THE CONTRACTOR SHALL DETERMINE THE EXACT LOCATION OF ALL EXISTING UTILITIES BEFORE COMMENCING WORK. THE CONTRACTOR SHALL BE FULLY RESPONSIBLE FOR ANY AND ALL DAMAGES WHICH MIGHT BE CAUSED BY HIS FAILURE TO EXACTLY LOCATE AND PRESERVE ANY AND ALL UNDERGROUND UTILITIES.</p>	NO. REVISION	DATE	REVIEW:	<p>PREPARED UNDER MY DIRECT SUPERVISION FOR AND ON BEHALF OF CLASSIC CONSULTING ENGINEERS AND SURVEYORS, LLC</p> <p><i>Kyle R. Campbell</i> KYLE R. CAMPBELL, COLORADO P.E. #29794 2/24/20</p>	<p>CLASSIC CONSULTING</p> <p>619 N. Cascade Avenue, Suite 200 Colorado Springs, Colorado 80903 (719) 785-0790 (719) 785-0799 (Fax)</p>	FOREST LAKES FILING NO. 5 CONSTRUCTION DRAWINGS			
	FOREBAY 'MAIN A' / 'MAIN F' STRUCTURES								
	DESIGNED BY	MAL	SCALE	DATE	07/14/19				
	DRAWN BY	BB	(H) 1" = 5'	SHEET	21 OF 32				
	CHECKED BY	(V) 1" = N/A	JOB NO.	1175.50					

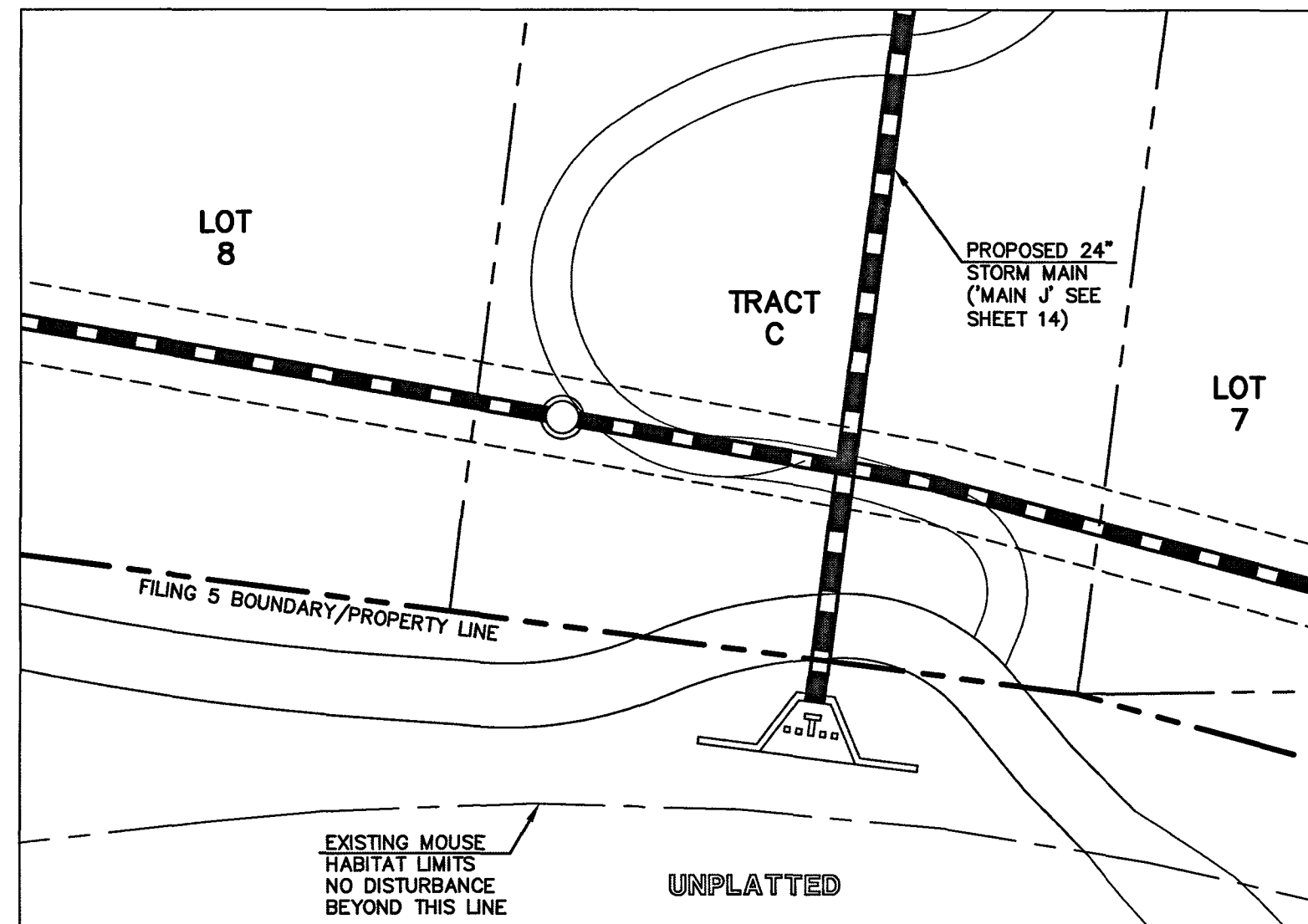
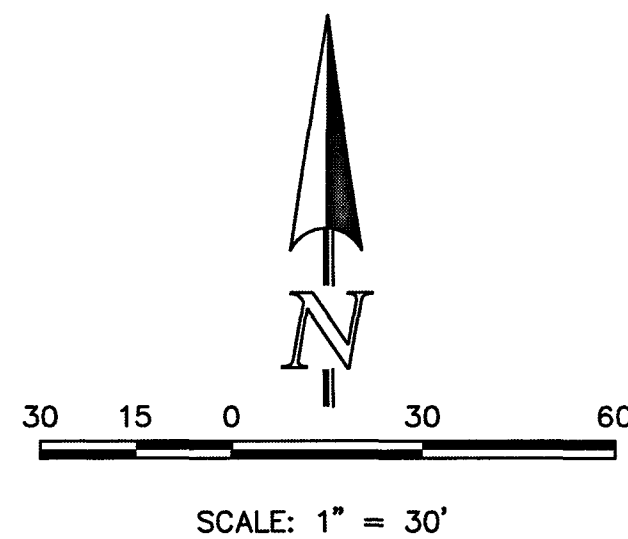

'MAIN J' POND OUTLET IMPACT
STRUCTURE-PLAN VIEW

SCALE 1" = 20'

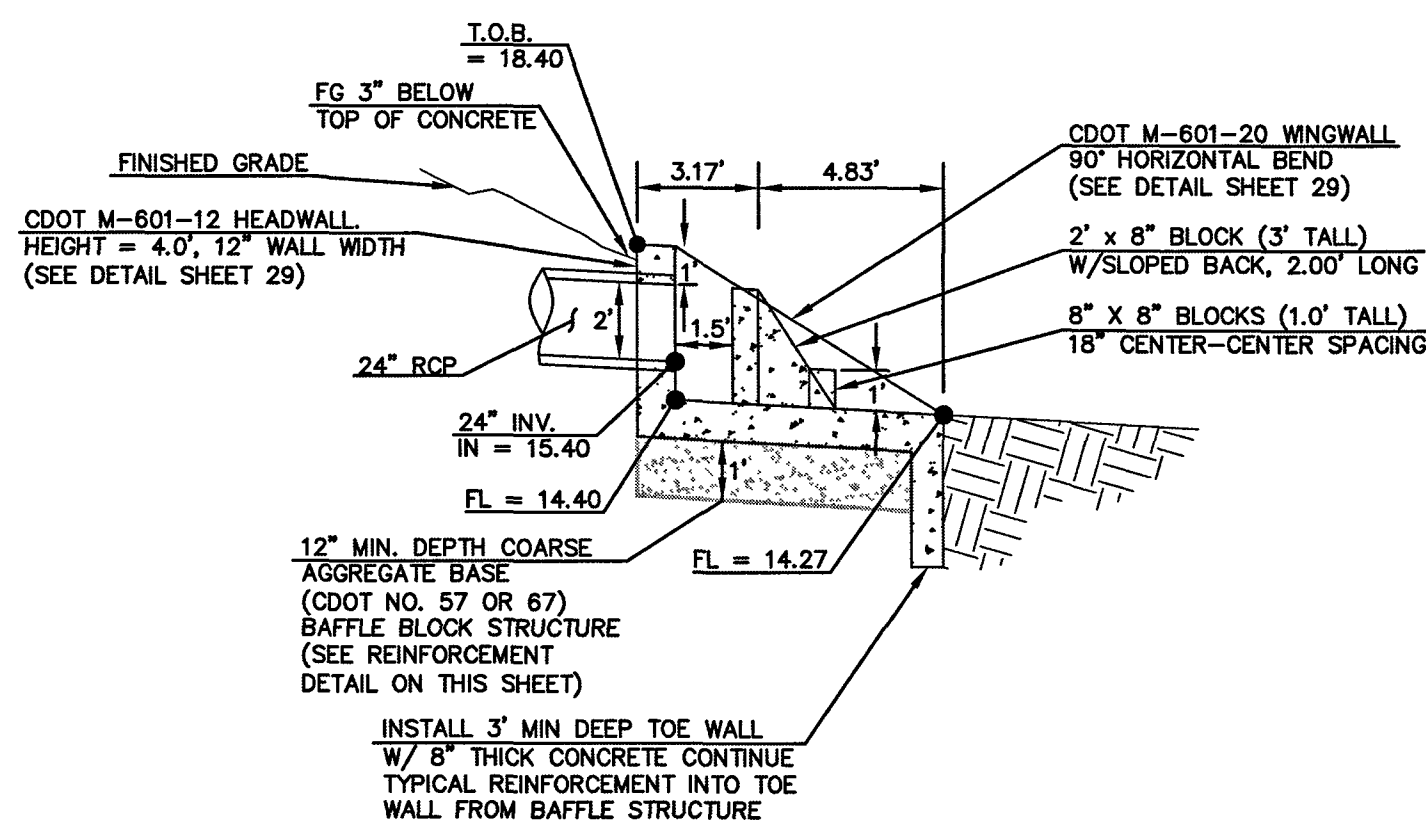
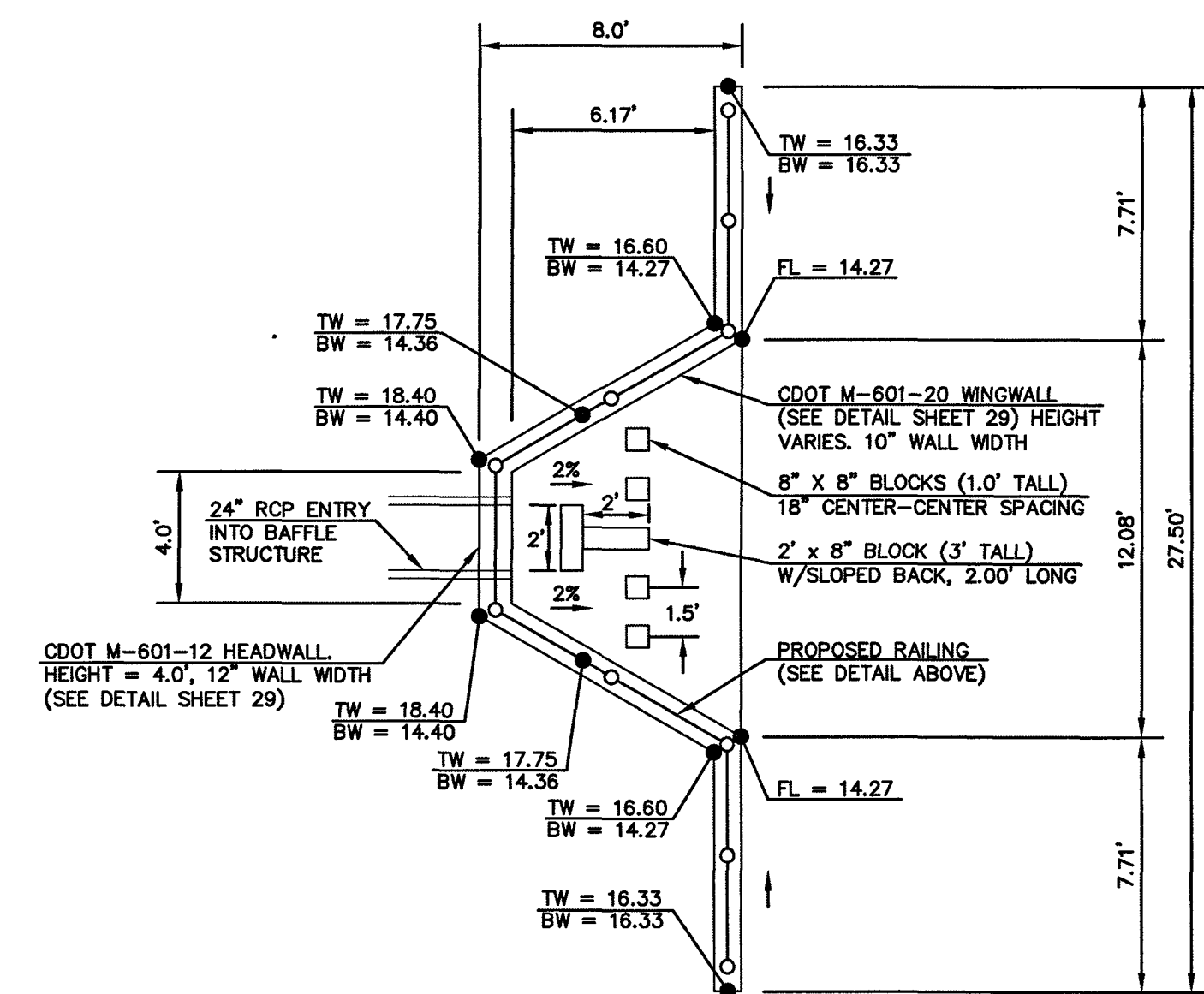

'MAIN J' POND OUTLET IMPACT STRUCTURE

SCALE 1" = 5'

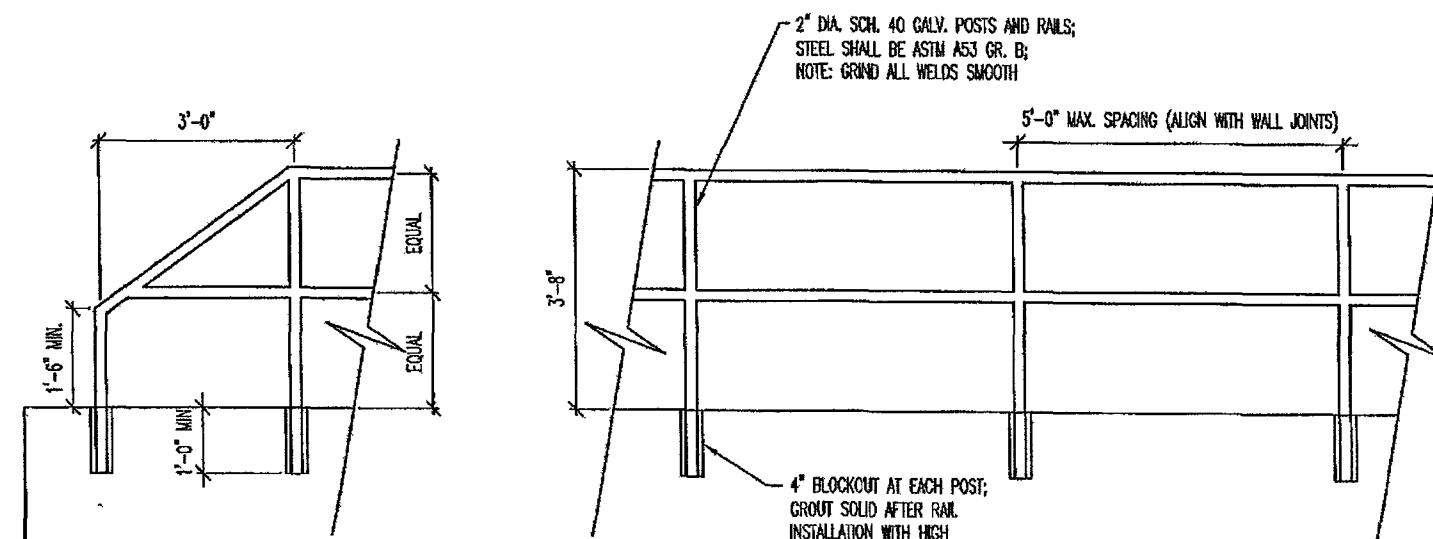

MICROPOOL RAILING

NOTES:

1. WELD PLATES MAY BE SUBSTITUTED FOR PIPE EMBEDMENT.
2. DESIGN CRITERIA SHALL BE IN ACCORDANCE WITH AASHTO STANDARDS.
3. HANDRAIL DESIGN SHALL BE COMPATIBLE WITH THE DESIGN OF THE WINGWALLS AND HEADWALLS.
4. RAILING POSTS SHALL BE SET TO NORMAL TO GRADE. RAILS SHALL RUN PARALLEL TO THE SLOPES OF TOPS OF THE WALLS.
5. ALL RAILS SHALL HAVE EXPANSION JOINTS SPACED AT 40'-0" MAX. JOINT ENDS SHALL BE FREE OF ANY SHARP EDGES OR CORNERS.

OUTLET BOX RAILING

N.T.S.

POND "C" OUTLET

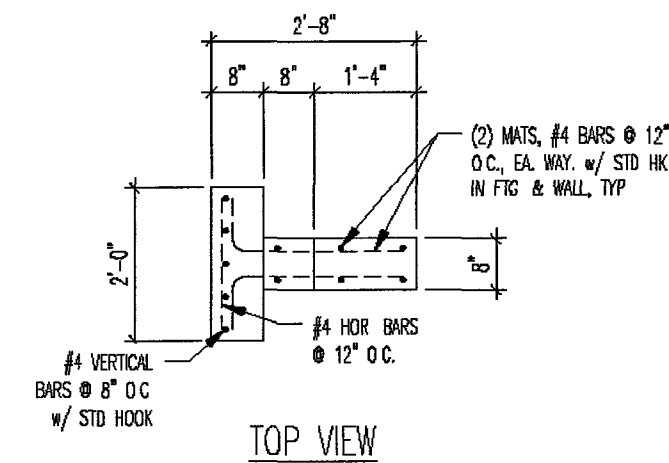

TOP VIEW

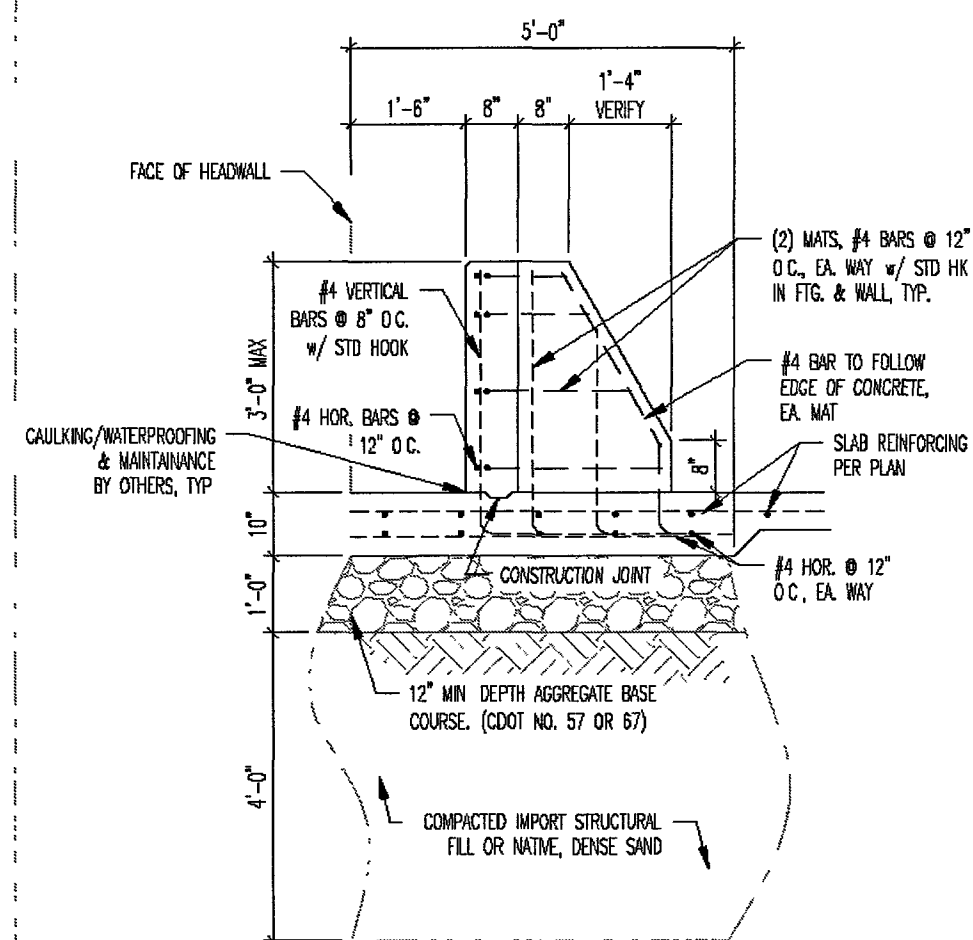

1 Baffle Structure

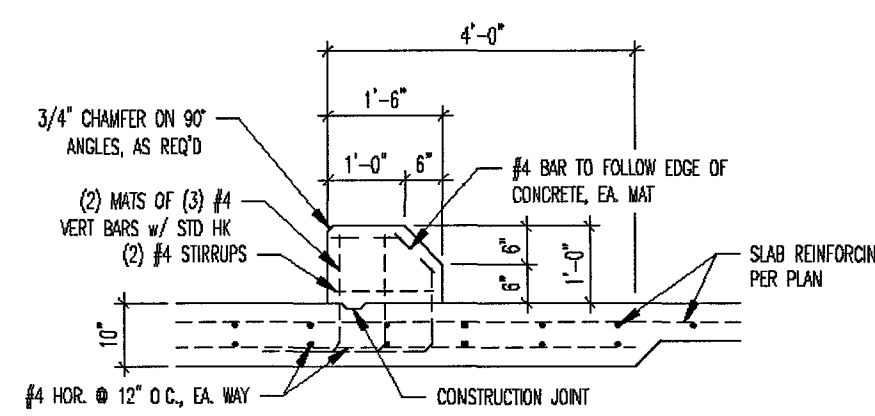

2 Baffle Block

BAFFLE REINFORCING
N.T.S.

POND 'C' OUTLET

PCD FILE # SF1915

<p>48 HOURS BEFORE YOU DIG, CALL UTILITY LOCATORS</p> <p>811</p> <p>UTILITY NOTIFICATION CENTER OF COLORADO IT'S THE LAW</p> <p>THE LOCATIONS OF EXISTING UNDERGROUND UTILITIES ARE SHOWN IN AN APPROXIMATE WAY ONLY. THE CONTRACTOR SHALL DETERMINE THE EXACT LOCATION OF ALL EXISTING UTILITIES BEFORE COMMENCING WORK. THE CONTRACTOR SHALL BE FULLY RESPONSIBLE FOR ANY AND ALL DAMAGES WHICH MIGHT BE CAUSED BY HIS FAILURE TO EXACTLY LOCATE AND PRESERVE ANY AND ALL UNDERGROUND UTILITIES.</p>	<table><tr><th>NO.</th><th>REVISION</th><th>DATE</th></tr><tr><td> </td><td> </td><td> </td></tr><tr><td> </td><td> </td><td> </td></tr><tr><td> </td><td> </td><td> </td></tr><tr><td> </td><td> </td><td> </td></tr><tr><td> </td><td> </td><td> </td></tr><tr><td> </td><td> </td><td> </td></tr><tr><td> </td><td> </td><td> </td></tr></table>	NO.	REVISION	DATE																						<p>REVIEW:</p> <p>PREPARED UNDER MY DIRECT SUPERVISION FOR AND ON BEHALF OF CLASSIC CONSULTING ENGINEERS AND SURVEYORS, LLC</p> <p><i>Kyle R. Campbell</i> 29794 KYLE R. CAMPBELL, COLORADO P.E. #29794</p> <p>DATE 3/24/20</p>	<p>FOREST LAKES FILING NO. 5 CONSTRUCTION DRAWINGS</p> <p>'MAIN J' IMPACT STRUCTURE W/ REINFORCING</p> <table><tr><td>DESIGNED BY</td><td>MAL</td><td>SCALE</td><td>DATE</td></tr><tr><td>DRAWN BY</td><td>BB</td><td>(H) 1"= 5'</td><td>07/14/19</td></tr><tr><td>CHECKED BY</td><td>(V) 1"= N/A</td><td>SHEET 22 OF 32</td><td></td></tr><tr><td></td><td></td><td>JOB NO.</td><td>1175.50</td></tr></table>	DESIGNED BY	MAL	SCALE	DATE	DRAWN BY	BB	(H) 1"= 5'	07/14/19	CHECKED BY	(V) 1"= N/A	SHEET 22 OF 32				JOB NO.	1175.50	<p>CLASSIC CONSULTING</p> <p>619 N. Cascade Avenue, Suite 200 Colorado Springs, Colorado 80903</p> <p>(719) 785-0790 (719) 785-0799 (Fax)</p>
NO.	REVISION	DATE																																										
DESIGNED BY	MAL	SCALE	DATE																																									
DRAWN BY	BB	(H) 1"= 5'	07/14/19																																									
CHECKED BY	(V) 1"= N/A	SHEET 22 OF 32																																										
		JOB NO.	1175.50																																									

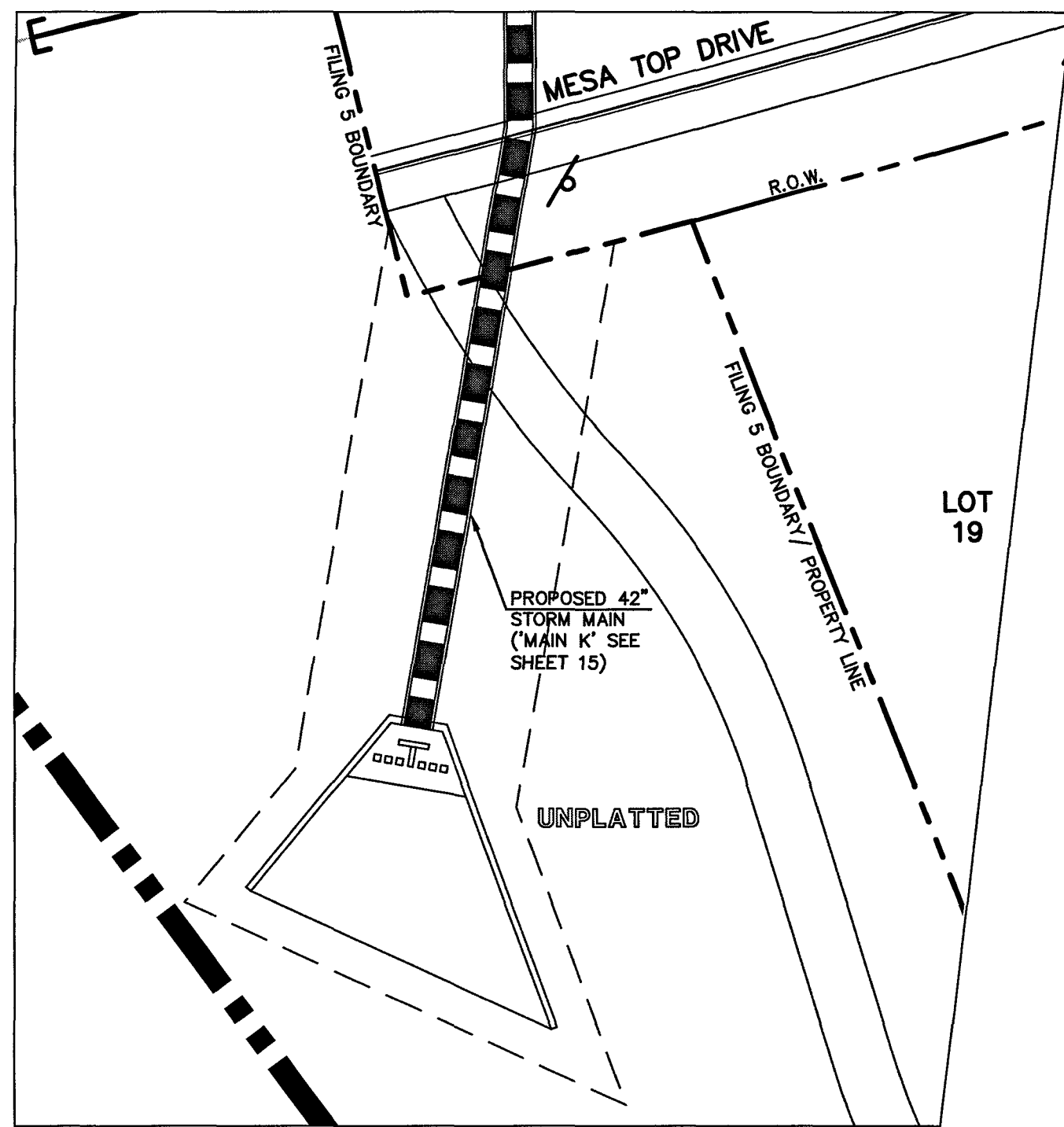

'MAIN K' BYPASS MAIN IMPACT STRUCTURE - PLAN VIEW
SCALE 1" = 30'

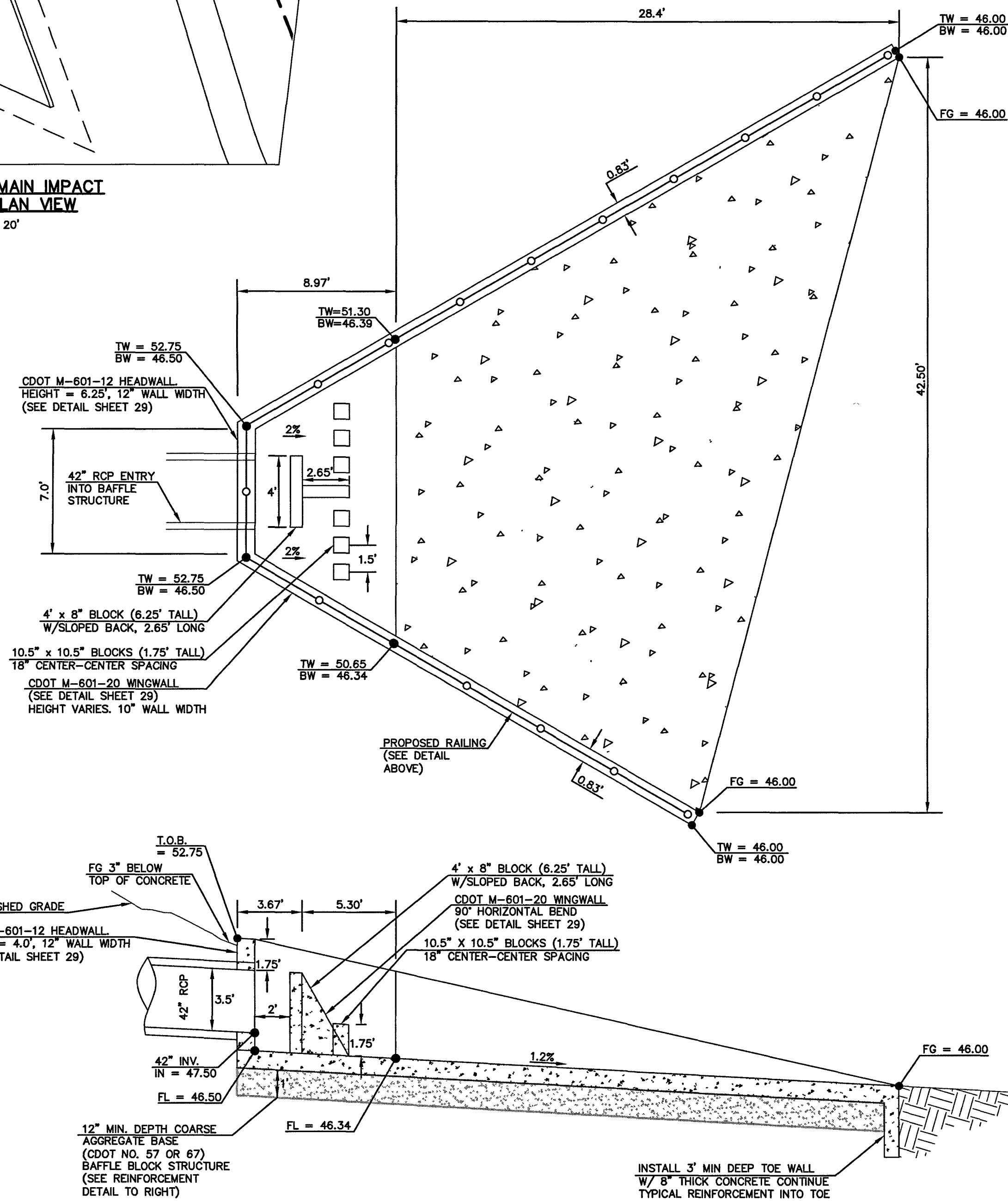

'MAIN K' BYPASS MAIN IMPACT STRUCTURE
SCALE 1" = 5'

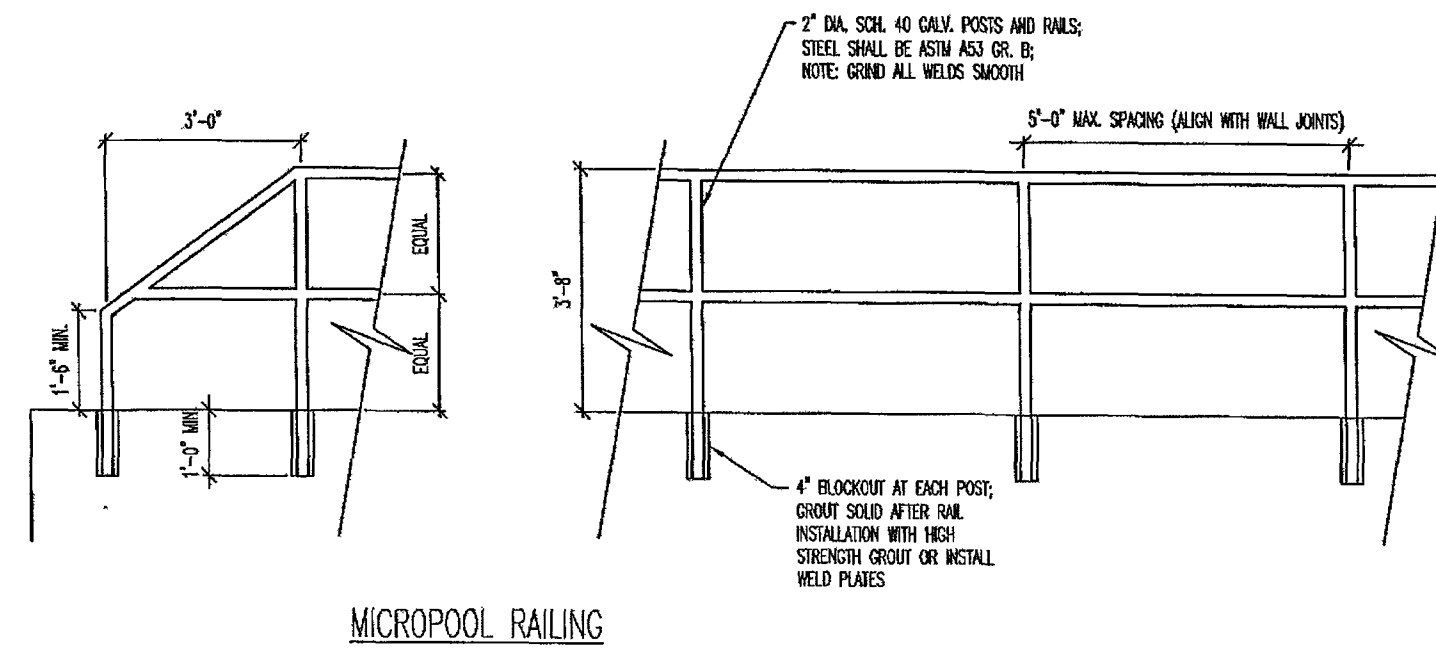

MICROPOOL RAILING

NOTES:

1. WELD PLATES MAY BE SUBSTITUTED FOR PIPE EMBEDMENT.
2. DESIGN CRITERIA SHALL BE IN ACCORDANCE WITH AASHTO STANDARDS.
3. HANDRAIL DESIGN SHALL BE COMPATIBLE WITH THE DESIGN OF THE WINGWALLS AND HEADWALLS.
4. RAILING POSTS SHALL BE SET TO NORMAL TO GRADE. RAILS SHALL RUN PARALLEL TO THE SLOPES OF TOPS OF THE WALLS.
5. ALL RAILS SHALL HAVE EXPANSION JOINTS SPACED AT 40'-0" MAX. JOINT ENDS SHALL BE FREE OF ANY SHARP EDGES OR CORNERS.

OUTLET BOX RAILING
N.T.S.

BYPASS OUTLET

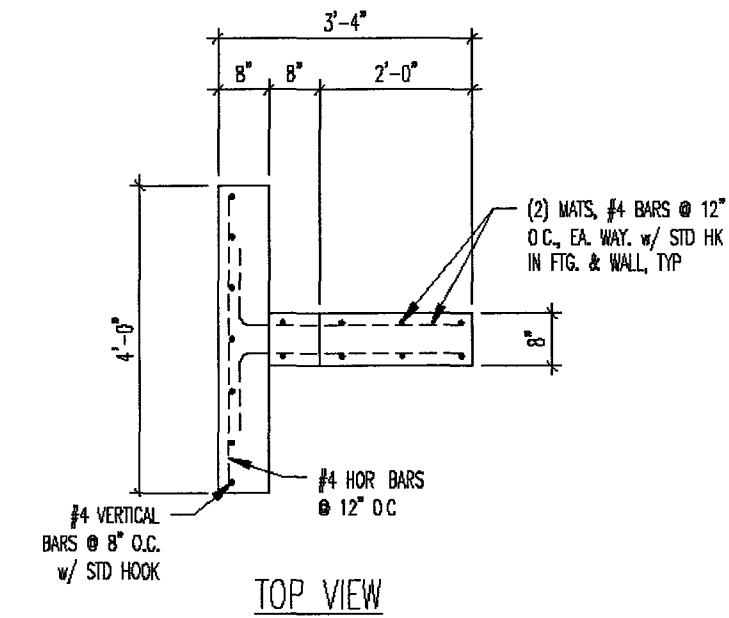

TOP VIEW

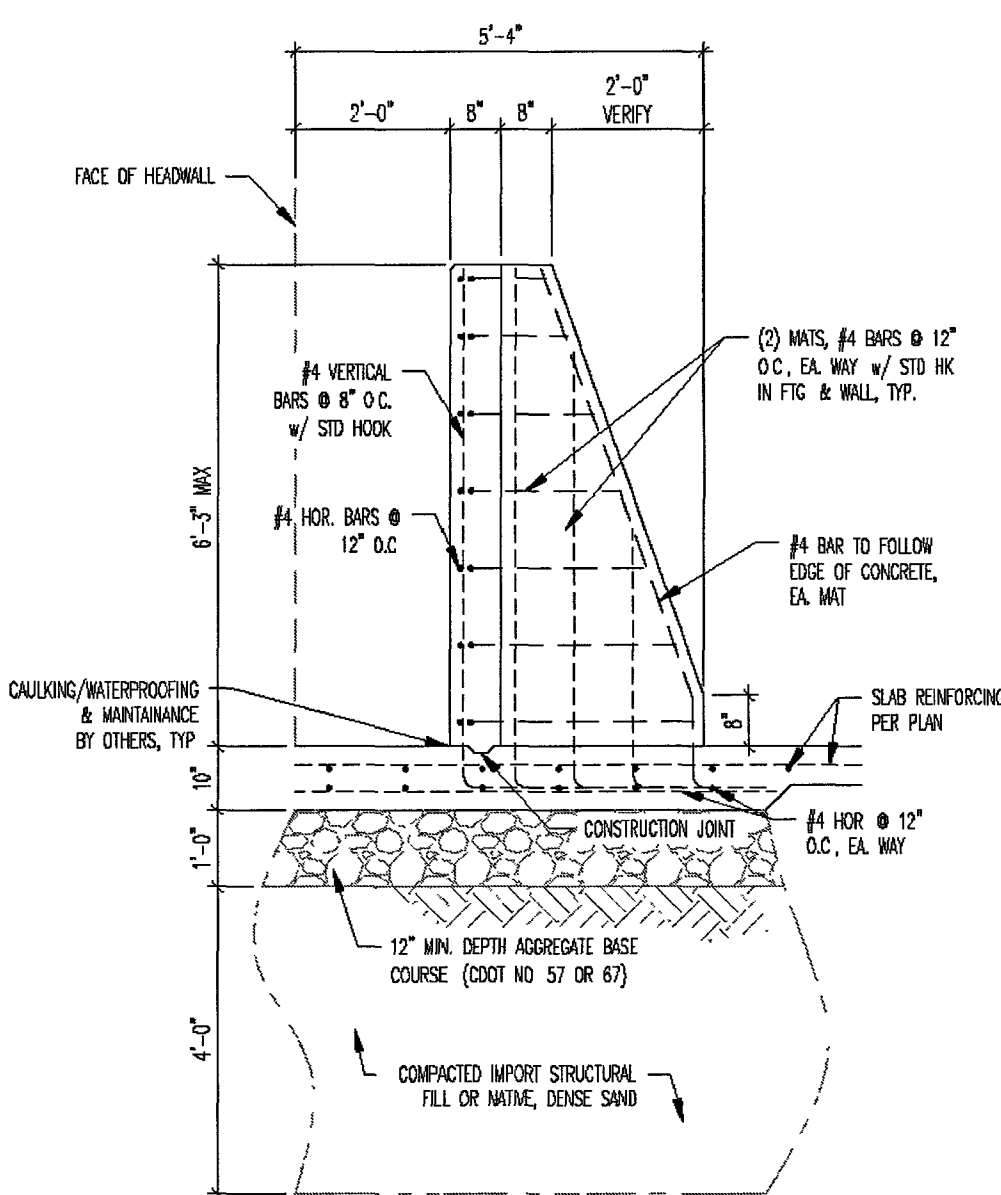

1 Baffle Structure

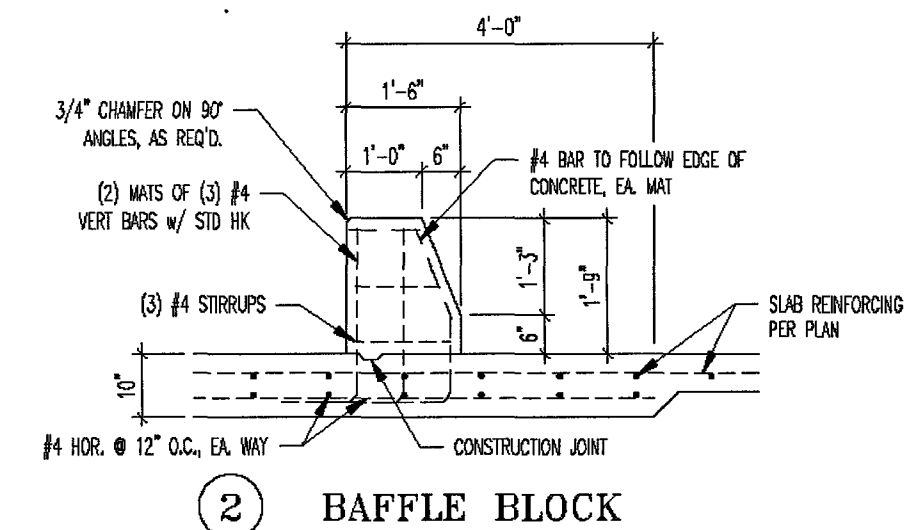

2 Baffle Block

BAFFLE REINFORCING
N.T.S.

BYPASS OUTLET

PCD FILE #SF1915

<p>48 HOURS BEFORE YOU DIG, CALL UTILITY LOCATORS</p> <p>811</p> <p>UTILITY NOTIFICATION CENTER OF COLORADO IT'S THE LAW</p> <p>THE LOCATIONS OF EXISTING UNDERGROUND UTILITIES ARE SHOWN IN AN APPROXIMATE WAY ONLY. THE CONTRACTOR SHALL DETERMINE THE EXACT LOCATION OF ALL EXISTING UTILITIES BEFORE COMMENCING WORK. THE CONTRACTOR SHALL BE FULLY RESPONSIBLE FOR ANY AND ALL DAMAGES WHICH MIGHT BE CAUSED BY HIS FAILURE TO EXACTLY LOCATE AND PRESERVE ANY AND ALL UNDERGROUND UTILITIES.</p>	NO. REVISION	DATE	REVIEW:	<p>PREPARED UNDER MY DIRECT SUPERVISION, FOR AND ON BEHALF OF</p> <p>CLASSIC CONSULTING ENGINEERS AND SURVEYORS, INC.</p> <p><i>Kyle R. Campbell</i></p> <p>KYLE R. CAMPBELL, COLORADO P.E. 29794</p>	<p>DESIGNED BY</p> <p>DRAWN BY</p> <p>CHECKED BY</p>	<p>MAL</p> <p>BB</p> <p>(V) 1"= N/A</p>	<p>SCALE</p> <p>(H) 1"= 5'</p>	<p>DATE</p> <p>07/14/19</p>	<p>SHEET 23 OF 32</p>	<p>JOB NO.</p> <p>1175.50</p>



FOREST LAKES FILING NO. 5
CONSTRUCTION DRAWINGS

'MAIN K' IMPACT STRUCTURE W/ REINFORCING

619 N. Cascade Avenue, Suite 200
Colorado Springs, Colorado 80903

(719) 785-0780
(719) 785-0799 (Fax)



EPC 6/9/2020



1. ALL TRASH RACKS SHALL BE MOUNTED USING STAINLESS STEEL HARDWARE AND PROVIDED WITH HINGED AND LOCKABLE OR BOLTABLE ACCESS PANELS
2. TRASH RACKS SHALL BE STAINLESS STEEL, ALUMINUM, OR STEEL. STEEL TRASH RACKS SHALL BE HOT DIP GALVANIZED AND MAY BE HOT POWDER COATED AFTER GALVANIZING.
3. TRASH RACKS SHALL BE DESIGNED SUCH THAT THE DIAGONAL DIMENSION OF EACH OPENING IS SMALLER THAN THE DIAMETER OF THE OUTLET PIPE.
4. STRUCTURAL DESIGN OF THE TRASH RACKS SHALL BE BASED ON FULL HYDROSTATIC HEAD WITH ZERO HEAD DOWNSTREAM OF THE RACK.

SPILLWAY ELEVATION
= 7041.00



<p>48 HOURS BEFORE YOU DIG, CALL UTILITY LOCATORS</p> <p style="text-align: center;">811</p> <p>UTILITY NOTIFICATION CENTER OF COLORADO IT'S THE LAW</p> <p>THE LOCATIONS OF EXISTING UNDERGROUND UTILITIES ARE SHOWN IN AN APPROXIMATE WAY ONLY. THE CONTRACTOR SHALL DETERMINE THE EXACT LOCATION OF ALL EXISTING UTILITIES BEFORE COMMENCING WORK. THE CONTRACTOR SHALL BE FULLY RESPONSIBLE FOR ANY AND ALL DAMAGES WHICH MIGHT BE CAUSED BY HIS FAILURE TO EXACTLY LOCATE AND PRESERVE ANY AND ALL UNDERGROUND UTILITIES.</p>	<table border="1" style="width: 100%; border-collapse: collapse;"> <tr> <th style="text-align: left;">NO.</th> <th style="text-align: left;">REVISION</th> <th style="text-align: left;">DATE</th> </tr> <tr><td> </td><td> </td><td> </td></tr> <tr><td> </td><td> </td><td> </td></tr> <tr><td> </td><td> </td><td> </td></tr> <tr><td> </td><td> </td><td> </td></tr> <tr><td> </td><td> </td><td> </td></tr> </table>	NO.	REVISION	DATE																<p>REVIEW:</p> <p>PREPARED UNDER MY DIRECT SUPERVISION FOR AND ON BEHALF OF CLASSIC CONSULTING ENGINEERS AND ARCHITECTS</p> <div style="text-align: center;">  <p><i>Kyle R. Campbell</i> KYLE R. CAMPBELL, COLORADO P.E. #29794</p> </div>	<div style="text-align: center;">  <p>CLASSICSM CONSULTING</p> </div> <p>619 N. Cascade Avenue, Suite 200 (719) 785-0790 Colorado Springs, Colorado, #0903 (719) 785-0799 (Fax)</p>	<p style="text-align: right;">PCD FILE # SP1919</p> <p>FOREST LAKES FILING NO. 5 CONSTRUCTION DRAWINGS</p> <p>POND OUTLET BOX - PROFILE VIEW</p> <table border="1" style="width: 100%; border-collapse: collapse;"> <tr> <th>DESIGNED BY</th> <th>MAL</th> <th>SCALE</th> <th>DATE</th> <th>07/14/19</th> </tr> <tr> <td>DRAWN BY</td> <td>BB</td> <td>(H) 1"= 2'</td> <td>SHEET</td> <td>24 OF 32</td> </tr> <tr> <td>CHECKED BY</td> <td></td> <td>(V) 1"= N/A</td> <td>JOB NO.</td> <td>1175.50</td> </tr> </table>	DESIGNED BY	MAL	SCALE	DATE	07/14/19	DRAWN BY	BB	(H) 1"= 2'	SHEET	24 OF 32	CHECKED BY		(V) 1"= N/A	JOB NO.	1175.50	<div style="text-align: center;">  <p>CLASSICSM CONSULTING</p> </div>
NO.	REVISION	DATE																																				
DESIGNED BY	MAL	SCALE	DATE	07/14/19																																		
DRAWN BY	BB	(H) 1"= 2'	SHEET	24 OF 32																																		
CHECKED BY		(V) 1"= N/A	JOB NO.	1175.50																																		

EPC 6/9/2020

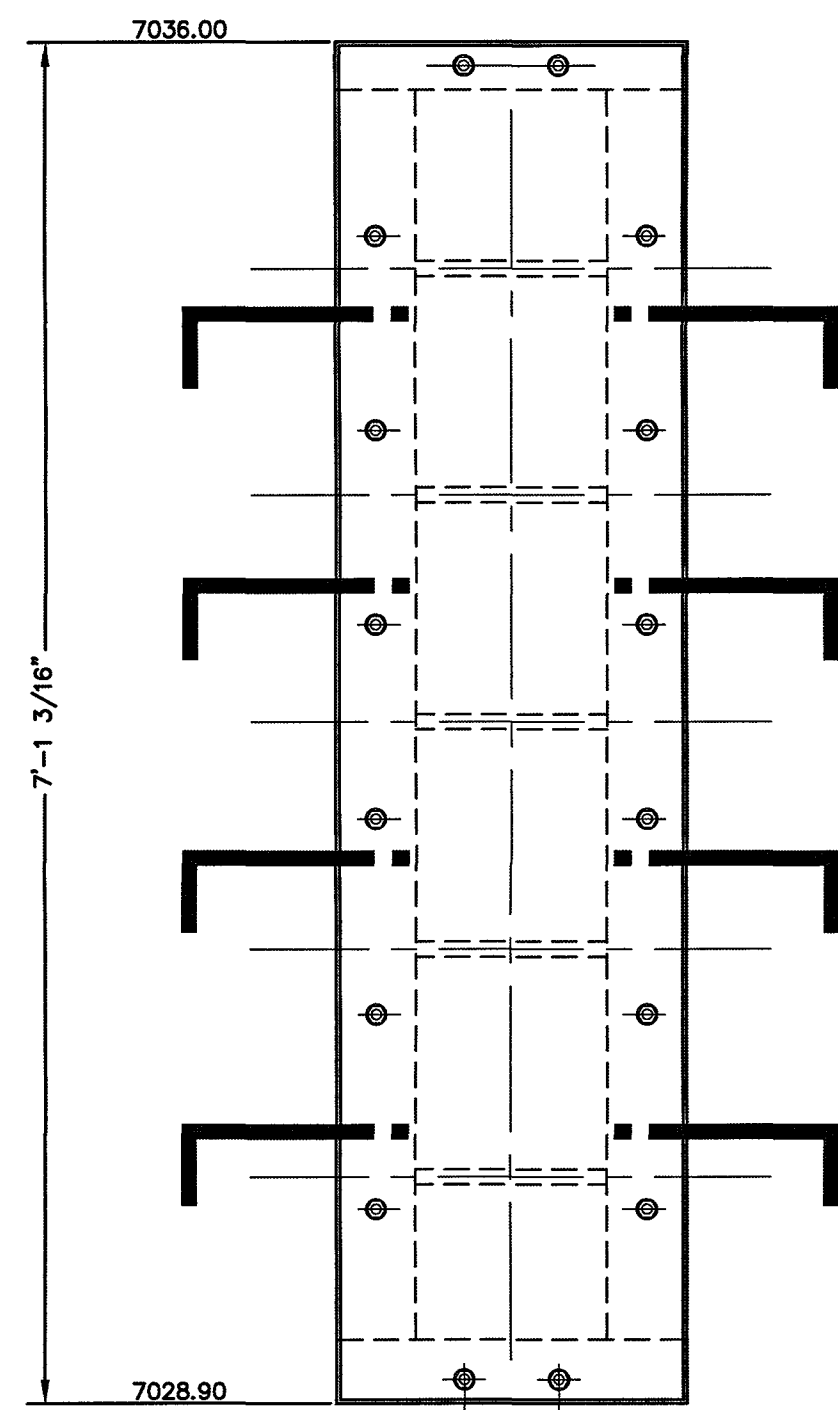

**OUTLET CONTROL
PLATE AND FRAME**
SCALE: 1"=1'

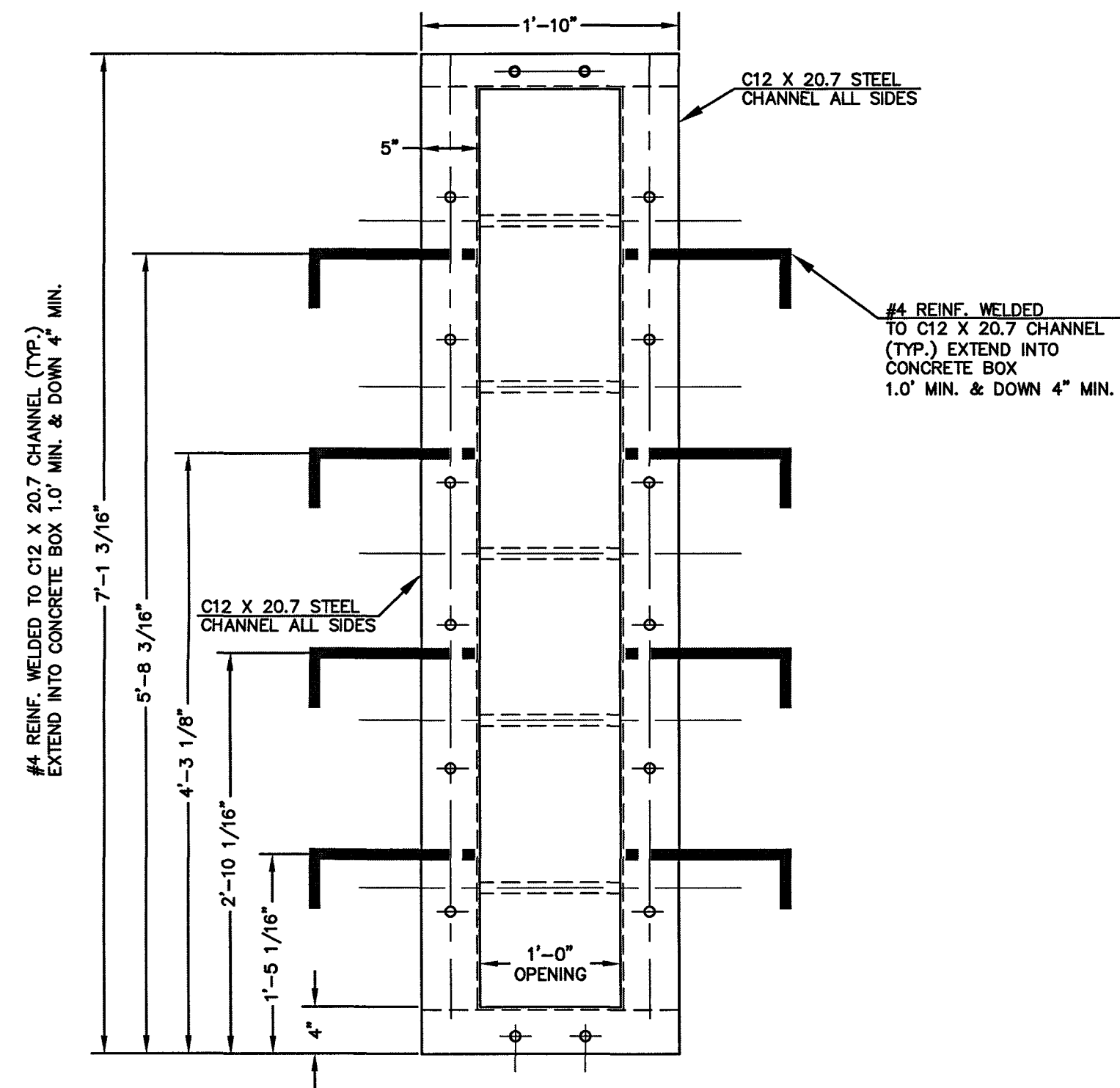

**CHANNEL FRAME
WITH WALL ANCHORS**
SCALE: 1"=1'

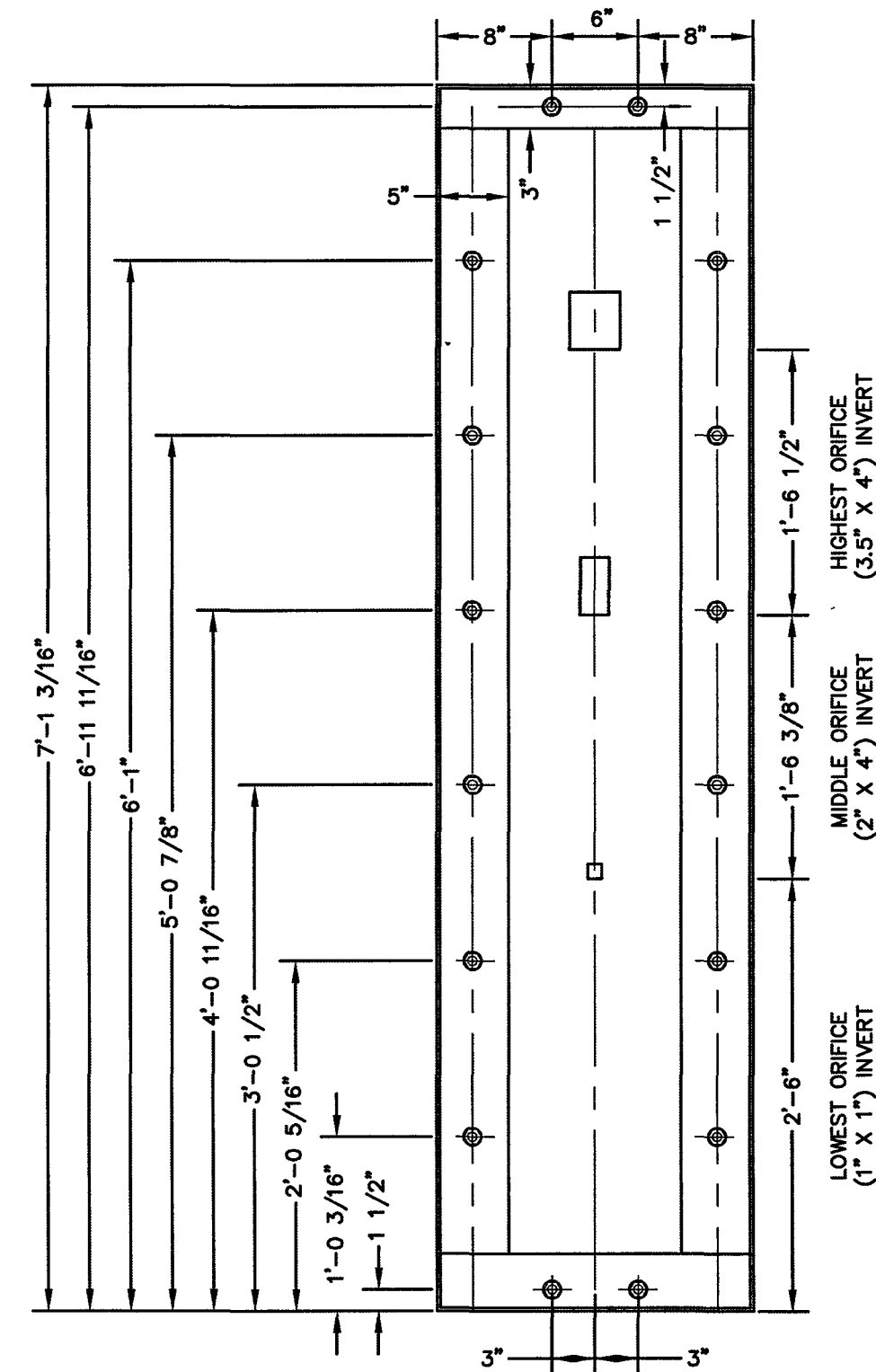

1/4\"/>

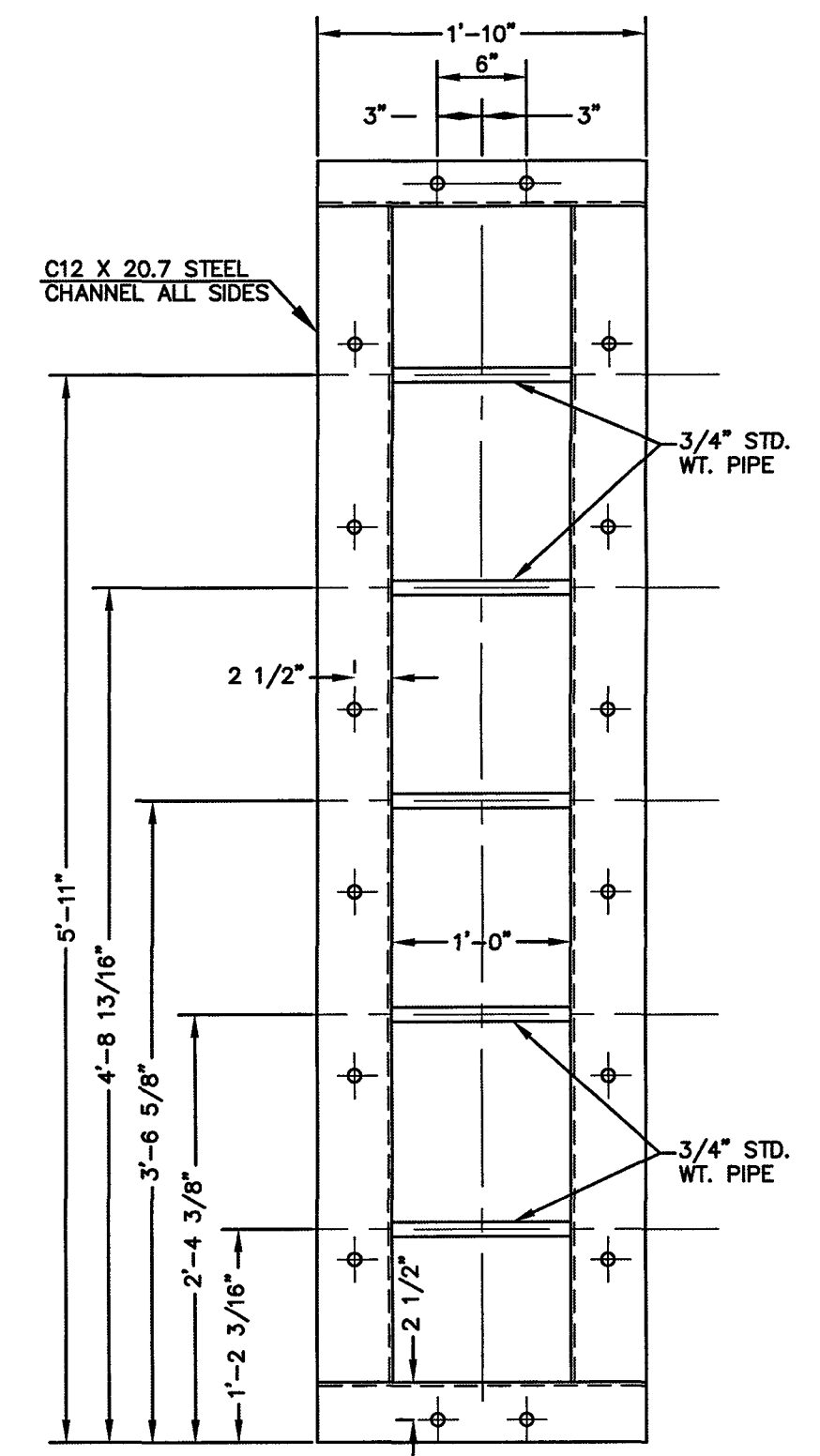

CHANNEL FRAME
SCALE: 1"=1'

POND 'C'

PCD FILE # SF1915

<p>48 HOURS BEFORE YOU DIG, CALL UTILITY LOCATORS 811 UTILITY NOTIFICATION CENTER OF COLORADO IT'S THE LAW</p> <p>THE LOCATIONS OF EXISTING UNDERGROUND UTILITIES ARE SHOWN IN AN APPROXIMATE WAY ONLY. THE CONTRACTOR SHALL DETERMINE THE EXACT LOCATION OF ALL EXISTING UTILITIES BEFORE COMMENCING WORK. THE CONTRACTOR SHALL BE FULLY RESPONSIBLE FOR ANY AND ALL DAMAGES WHICH MIGHT BE CAUSED BY HIS FAILURE TO EXACTLY LOCATE AND PRESERVE ANY AND ALL UNDERGROUND UTILITIES.</p>		<table border="1"> <thead> <tr> <th>NO.</th> <th>REVISION</th> <th>DATE</th> </tr> </thead> <tbody> <tr><td> </td><td> </td><td> </td></tr> <tr><td> </td><td> </td><td> </td></tr> <tr><td> </td><td> </td><td> </td></tr> <tr><td> </td><td> </td><td> </td></tr> <tr><td> </td><td> </td><td> </td></tr> <tr><td> </td><td> </td><td> </td></tr> <tr><td> </td><td> </td><td> </td></tr> </tbody> </table>	NO.	REVISION	DATE																						<p>REVIEW:</p> <p>PREPARED UNDER MY DIRECT SUPERVISION FOR AND ON BEHALF OF CLASSIC CONSULTING ENGINEERS AND SURVEYORS, LLC</p> <p><i>Kyle R. Campbell</i> KYLE R. CAMPBELL, COLORADO 29794 DATE 3/21/20</p>	<p>CLASSIC CONSULTING</p> <p>619 N. Cascade Avenue, Suite 200 Colorado Springs, Colorado 80903 (719) 785-0790 (719) 785-0799 (Fax)</p>	<p>FOREST LAKES FILING NO. 5 CONSTRUCTION DRAWINGS</p> <p>OUTLET BOX DETAILS</p> <table border="1"> <thead> <tr> <th>DESIGNED BY</th> <th>MAL</th> <th>SCALE</th> <th>DATE</th> </tr> </thead> <tbody> <tr> <td>DRAWN BY</td> <td>BB</td> <td>(H) 1"= 1'</td> <td>07/14/19</td> </tr> <tr> <td>CHECKED BY</td> <td>(V) 1"= 1'</td> <td></td> <td></td> </tr> </tbody> </table> <p>SHEET 26 OF 32 JOB NO. 1175.50</p>	DESIGNED BY	MAL	SCALE	DATE	DRAWN BY	BB	(H) 1"= 1'	07/14/19	CHECKED BY	(V) 1"= 1'		
NO.	REVISION	DATE																																							
DESIGNED BY	MAL	SCALE	DATE																																						
DRAWN BY	BB	(H) 1"= 1'	07/14/19																																						
CHECKED BY	(V) 1"= 1'																																								

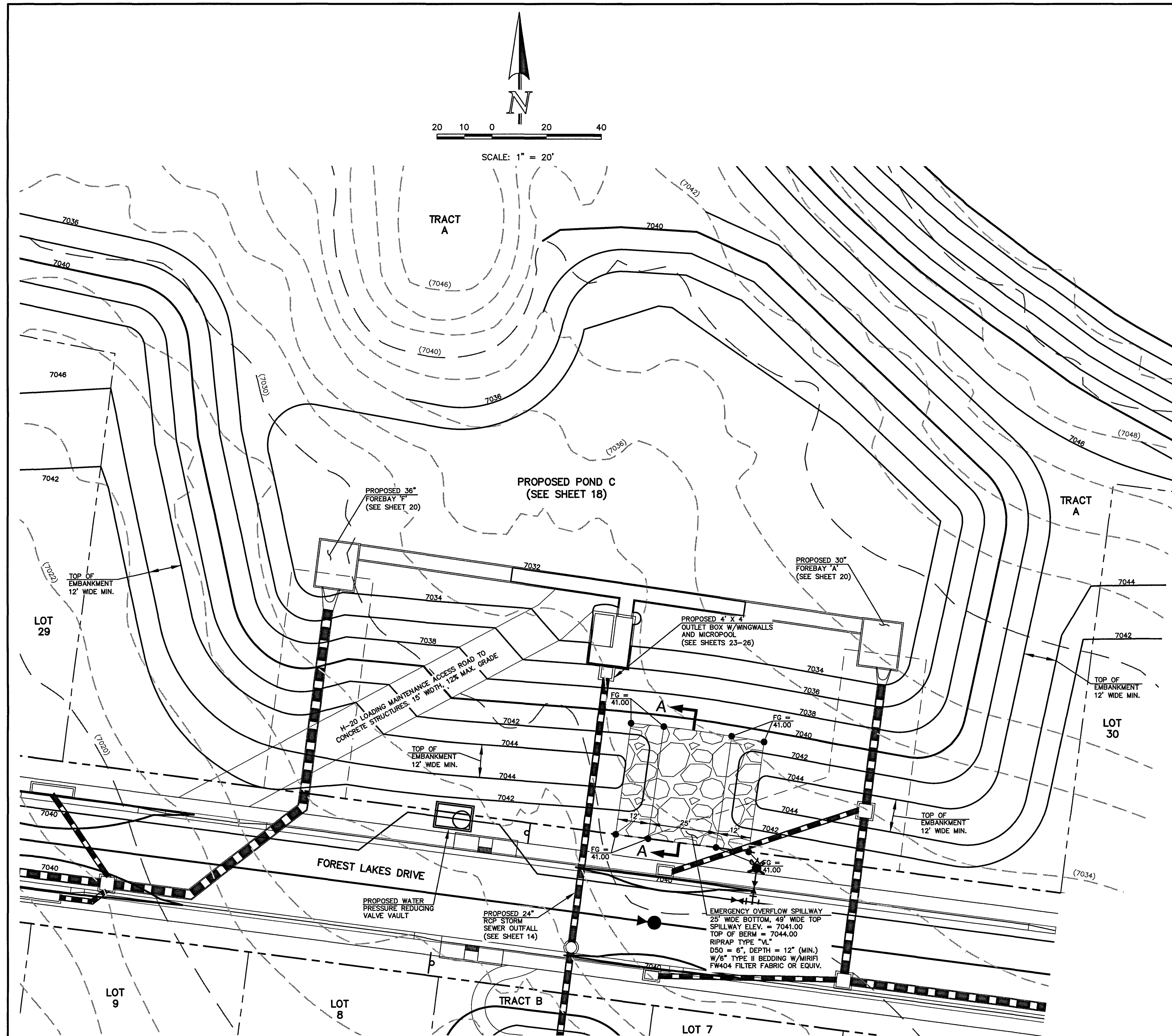

EMERGENCY SPILLWAY,
EMBANKMENT, AND RUNDOWN
PLAN VIEW
SCALE: 1" = 20'

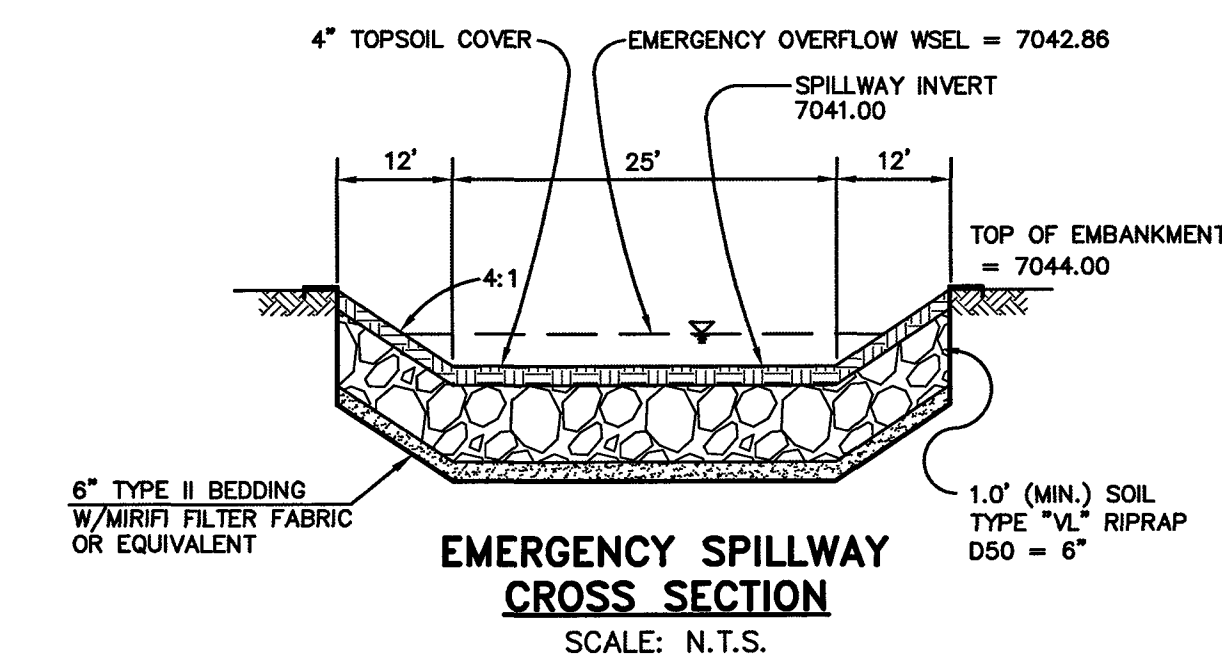

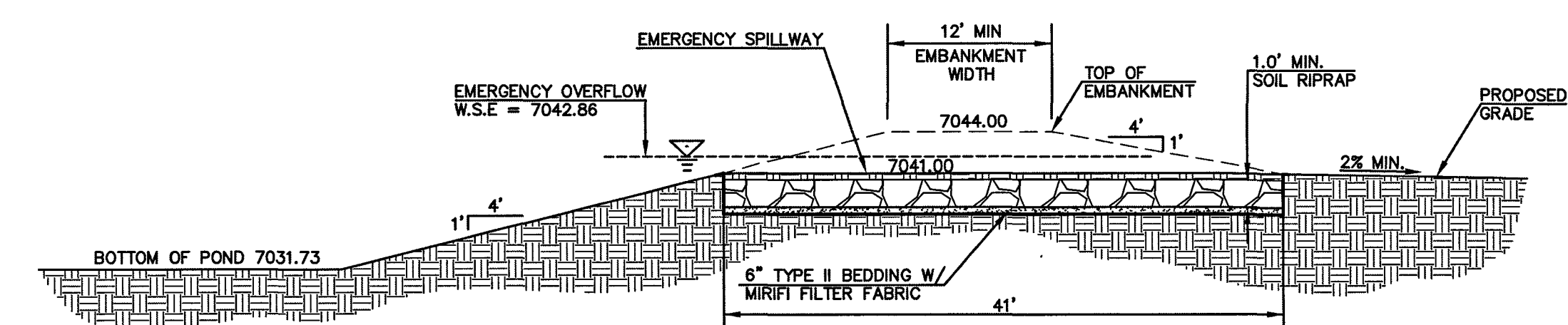

EMERGENCY SPILLWAY
PROFILE AT EMBANKMENT
SECTION A-A
SCALE: 1" = 10'

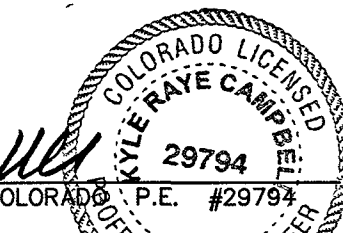

POND 'C'

PCD FILE # SF1915

48 HOURS BEFORE YOU DIG, CALL UTILITY LOCATORS 811 UTILITY NOTIFICATION CENTER OF COLORADO IT'S THE LAW <small>THE LOCATIONS OF EXISTING UNDERGROUND UTILITIES ARE SHOWN IN AN APPROXIMATE WAY ONLY. THE CONTRACTOR SHALL DETERMINE THE EXACT LOCATION OF ALL EXISTING UTILITIES BEFORE COMMENCING WORK. THE CONTRACTOR SHALL BE FULLY RESPONSIBLE FOR ANY AND ALL DAMAGES WHICH MIGHT BE CAUSED BY HIS FAILURE TO EXACTLY LOCATE AND PRESERVE ANY AND ALL UNDERGROUND UTILITIES.</small>		NO. REVISION <table><tr><td> </td><td> </td></tr><tr><td> </td><td> </td></tr><tr><td> </td><td> </td></tr><tr><td> </td><td> </td></tr><tr><td> </td><td> </td></tr></table>												DATE <table><tr><td> </td><td> </td></tr><tr><td> </td><td> </td></tr><tr><td> </td><td> </td></tr><tr><td> </td><td> </td></tr><tr><td> </td><td> </td></tr></table>												REVIEW: <small>PREPARED UNDER MY DIRECT SUPERVISION FOR AND ON BEHALF OF CLASSIC CONSULTING ENGINEERS AND SURVEYORS, LLC</small>  DATE 3/24/20		 619 N. Cascade Avenue, Suite 200 (719) 785-0790 Colorado Springs, Colorado 80903 (719) 785-0799(Fax)		FOREST LAKES FILING NO. 5 CONSTRUCTION DRAWINGS POND SPILLWAY DETAILS <table><tr><td>DESIGNED BY</td><td>MAL</td><td>SCALE</td><td>DATE</td><td>07/14/19</td></tr><tr><td>DRAWN BY</td><td>BB</td><td>(H) 1"=VARIES</td><td>SHEET</td><td>28 OF 32</td></tr><tr><td>CHECKED BY</td><td>(V) 1"= N/A</td><td>JOB NO.</td><td colspan="2">1175.50</td></tr></table>		DESIGNED BY	MAL	SCALE	DATE	07/14/19	DRAWN BY	BB	(H) 1"=VARIES	SHEET	28 OF 32	CHECKED BY	(V) 1"= N/A	JOB NO.	1175.50	
DESIGNED BY	MAL	SCALE	DATE	07/14/19																																										
DRAWN BY	BB	(H) 1"=VARIES	SHEET	28 OF 32																																										
CHECKED BY	(V) 1"= N/A	JOB NO.	1175.50																																											

INSTALL STEPS PER
EL PASO COUNTY SPECS.

(ALL MATERIALS PER EL PASO COUNTY SPECIFICATIONS)

ORIFICE PLATE NOTES:

1. INSTALL HOLES AS SHOWN ON DETAIL TO LEFT.
2. PROVIDE GASKET MATERIAL BETWEEN THE ORIFICE PLATE AND CONCRETE

EURV AND WQCV TRASH RACKS:

3. WELL-SCREEN TRASH RACKS SHALL BE ATTACHED BY INTERMITTENT WELDS ALONG THE EDGE OF THE MOUNTING FRAME.
4. BAR GRATE TRASH RACKS SHALL BE ALUMINUM AND SHALL BE BOLTED USING STAINLESS STEEL HARDWARE.
5. STRUCTURAL DESIGN OF TRASH RACKS SHALL BE BASED ON FULL HYDROSTATIC HEAD WITH ZERO HEAD DOWNSTREAM OF RACK

OVERFLOW TRASH RACKS:

1. ALL TRASH RACKS SHALL BE MOUNTED USING STAINLESS STEEL HARDWARE AND PROVIDED WITH HINGED AND LOCKABLE OR BOLTABLE ACCESS PANELS
2. TRASH RACKS SHALL BE STAINLESS STEEL, ALUMINUM, OR STEEL. STEEL TRASH RACKS SHALL BE HOT DIP GALVANIZED AND MAY BE HOT POWDER COATED AFTER GALVANIZING.
3. TRASH RACKS SHALL BE DESIGNED SUCH THAT THE DIAGONAL DIMENSION OF EACH OPENING IS SMALLER THAN THE DIAMETER OF THE OUTLET PIPE.
4. STRUCTURAL DESIGN OF THE TRASH RACKS SHALL BE BASED ON FULL HYDROSTATIC HEAD WITH ZERO HEAD DOWNSTREAM OF THE RACK.

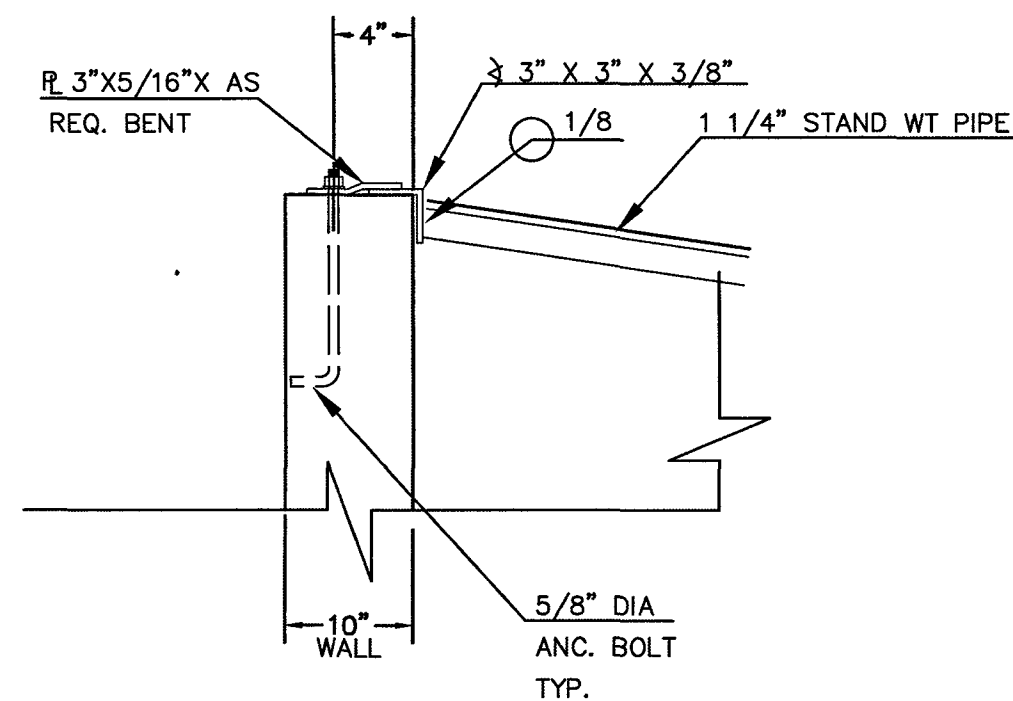

ANCHOR BOLT/GRATE DETAIL
N.T.S.

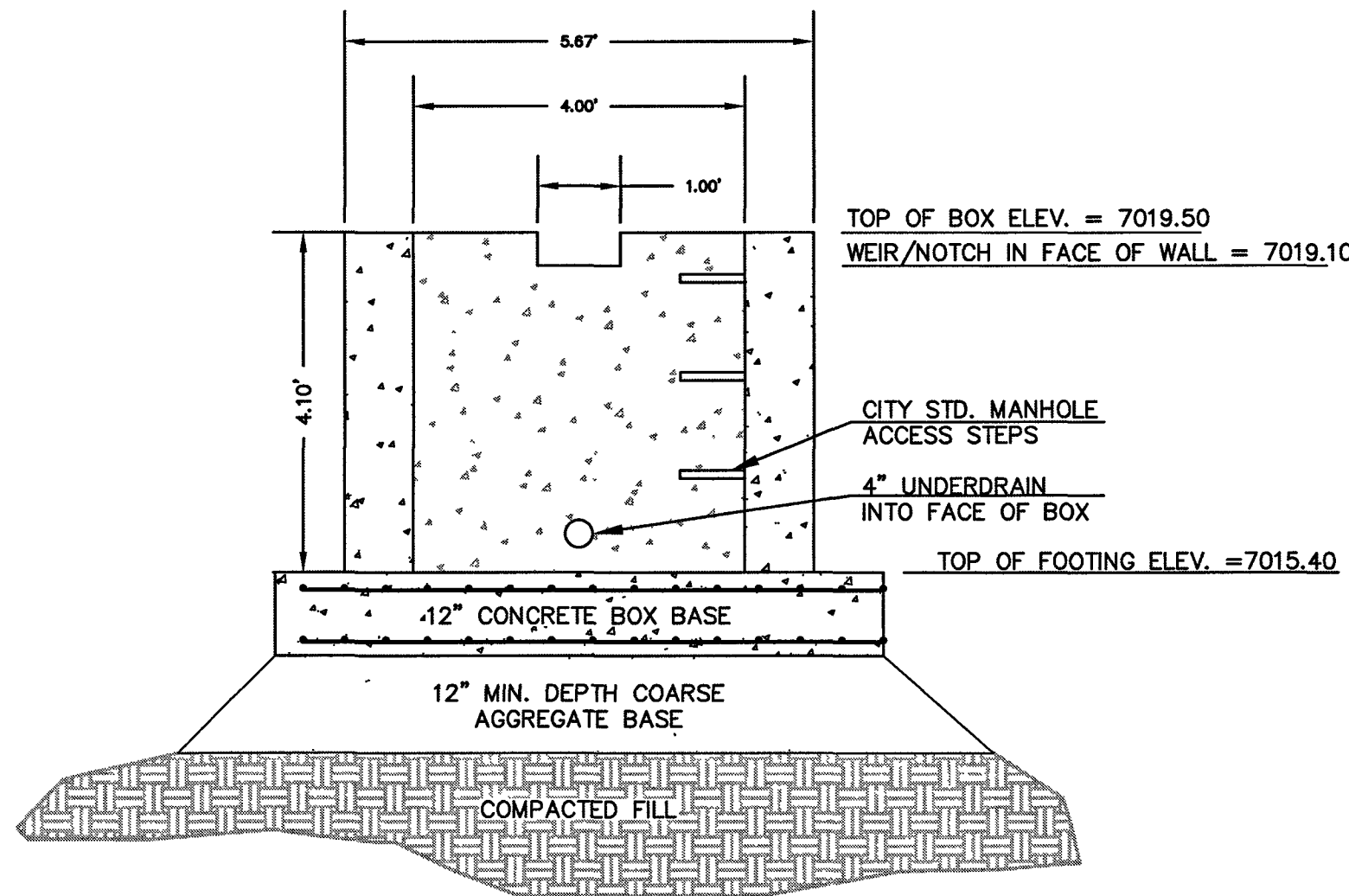

4'x4' POND D OUTLET BOX -
FRONT FACE
SCALE 1" = 2'

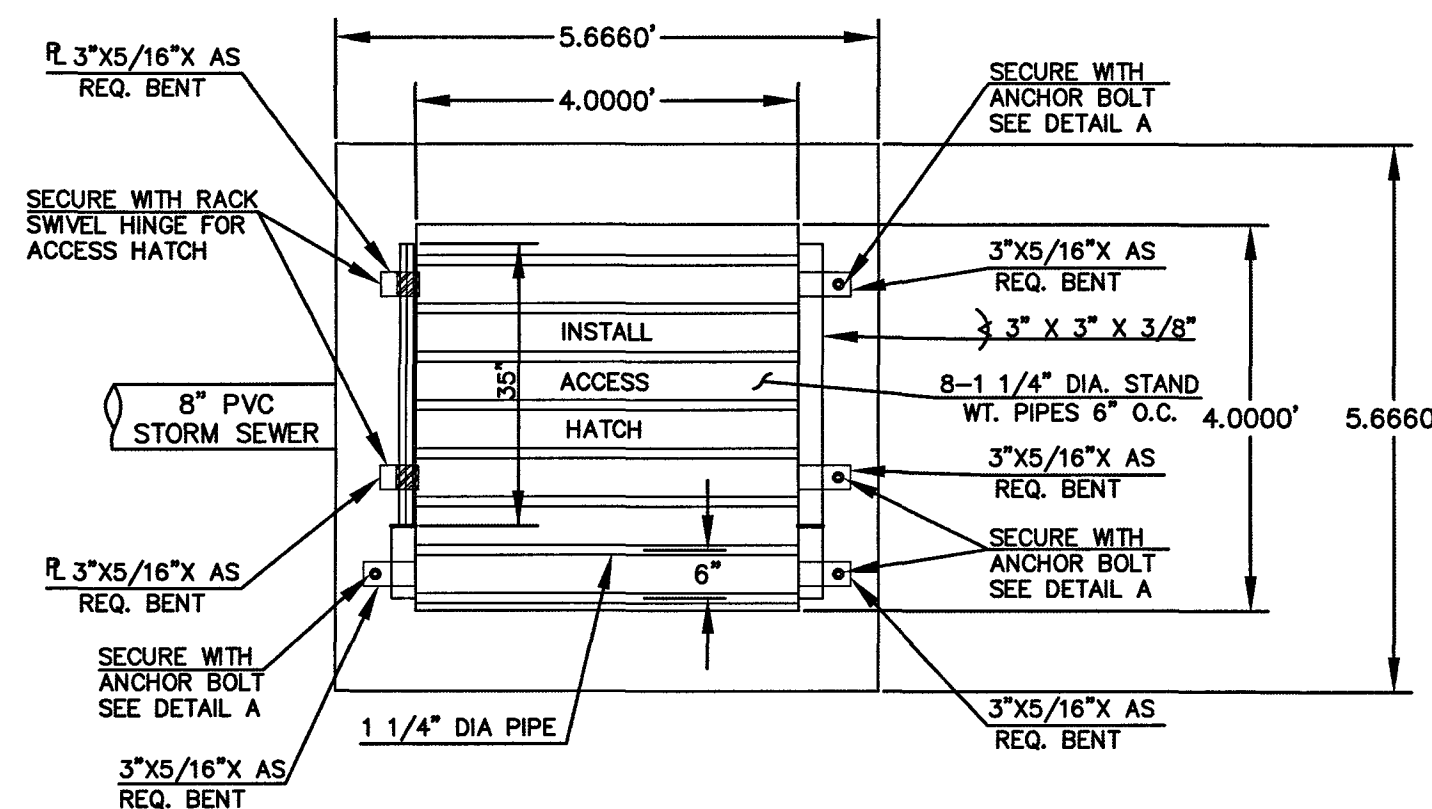

4'x4' POND D OUTLET BOX -
OVERFLOW TRASH RACK
SCALE 1" = 2'

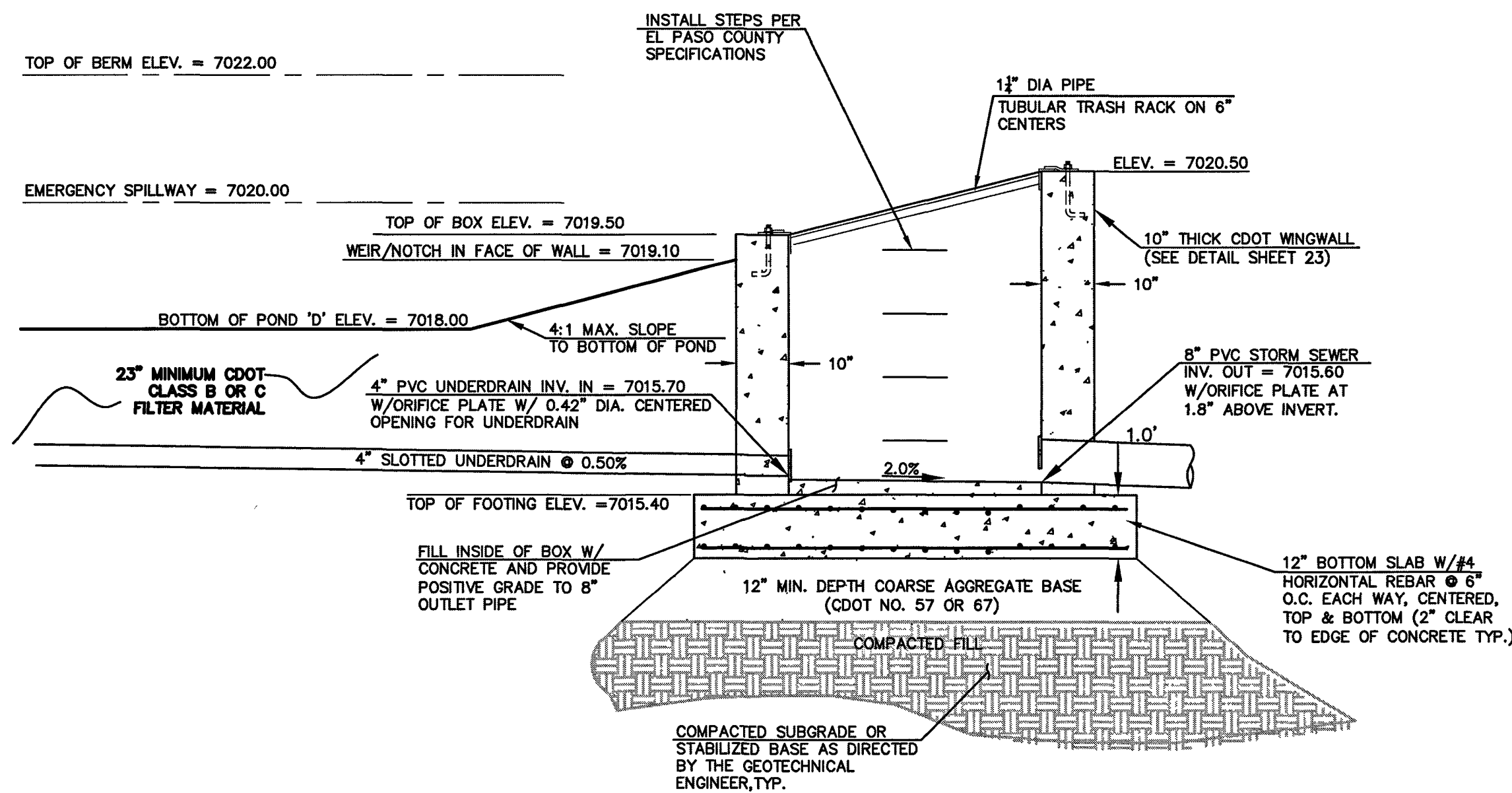

4'x4' POND D OUTLET BOX -
PROFILE VIEW
SCALE 1" = 2'

POND 'D'

PCD FILE # SF1915

48 HOURS BEFORE YOU DIG, CALL UTILITY LOCATORS 811 UTILITY NOTIFICATION CENTER OF COLORADO IT'S THE LAW THE LOCATIONS OF EXISTING UNDERGROUND UTILITIES ARE SHOWN IN AN APPROXIMATE WAY ONLY. THE CONTRACTOR SHALL DETERMINE THE EXACT LOCATION OF ALL EXISTING UTILITIES BEFORE COMMENCING WORK. THE CONTRACTOR SHALL BE FULLY RESPONSIBLE FOR ANY AND ALL DAMAGES WHICH MIGHT BE CAUSED BY HIS FAILURE TO EXACTLY LOCATE AND PRESERVE ANY AND ALL UNDERGROUND UTILITIES.	NO. REVISION DATE	REVIEW: PREPARED UNDER MY DIRECT SUPERVISION FOR AND ON BEHALF OF CLASSIC CONSULTING ENGINEERS AND SURVEYORS, LLC KYLE R. CAMPBELL, COLORADO P.E. #29794 DATE	DESIGNED BY MAL SCALE DATE 07/14/19	FOREST LAKES FILING NO. 5 CONSTRUCTION DRAWINGS POND 'D' POND OUTLET BOX - PROFILE VIEW	DRAWN BY BB (H) 1"= 2' SHEET 29 OF 32	CHECKED BY (V) 1"= N/A JOB NO. 1175.50
--	----------------------	---	---	--	--	--



619 N. Cascade Avenue, Suite 200
Colorado Springs, Colorado 80903
(719) 785-0790
(719) 785-0799 (Fax)

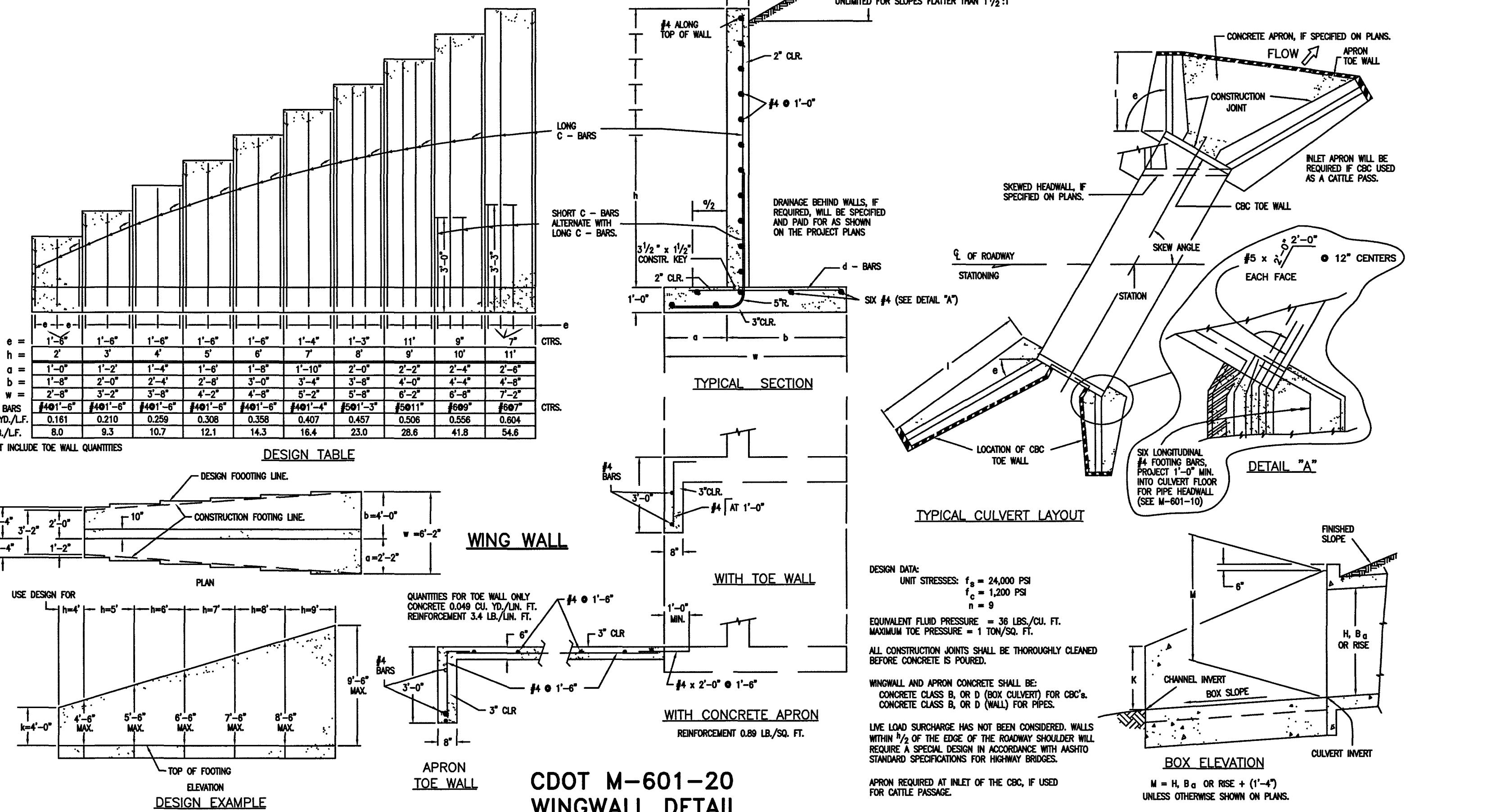
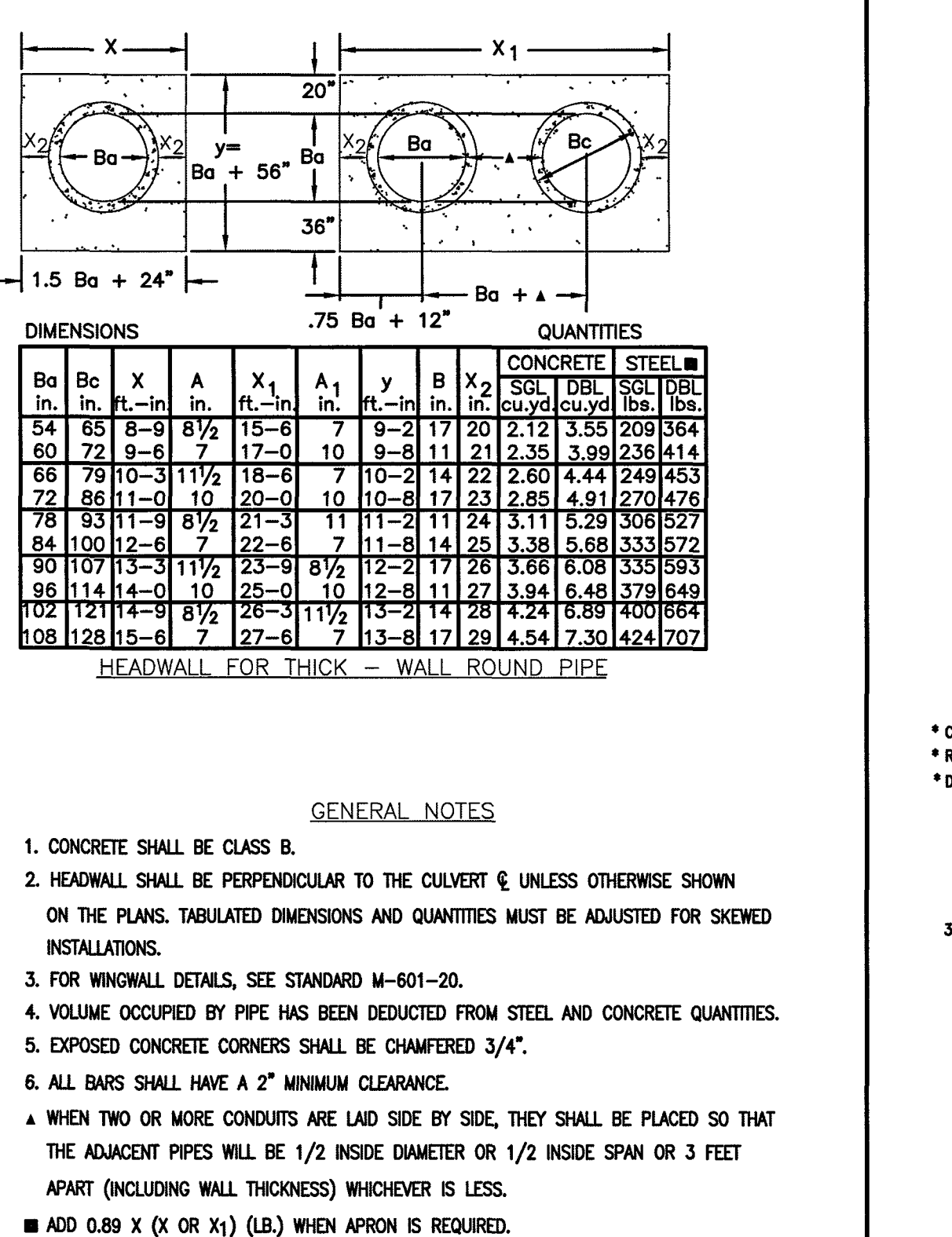
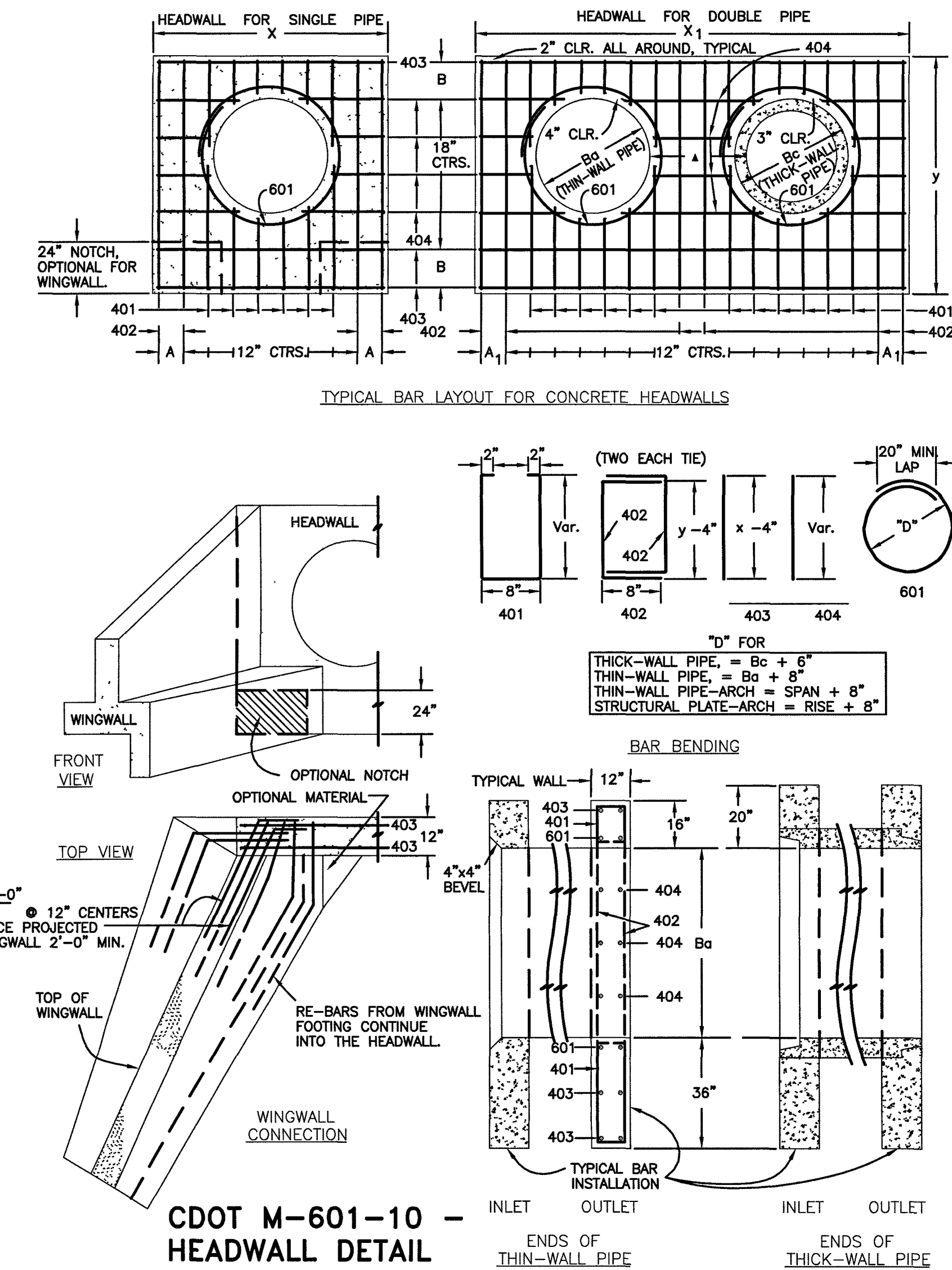
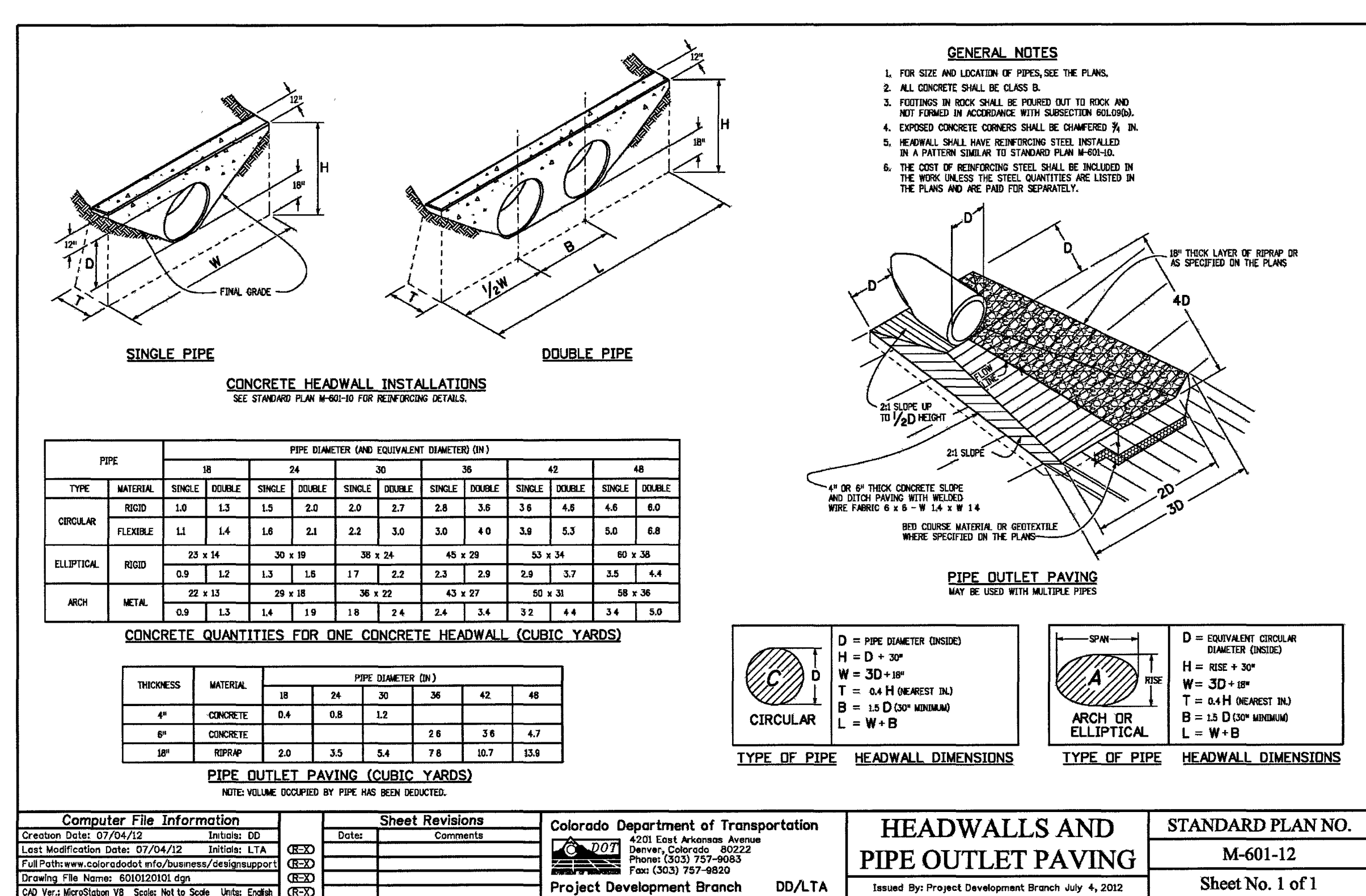
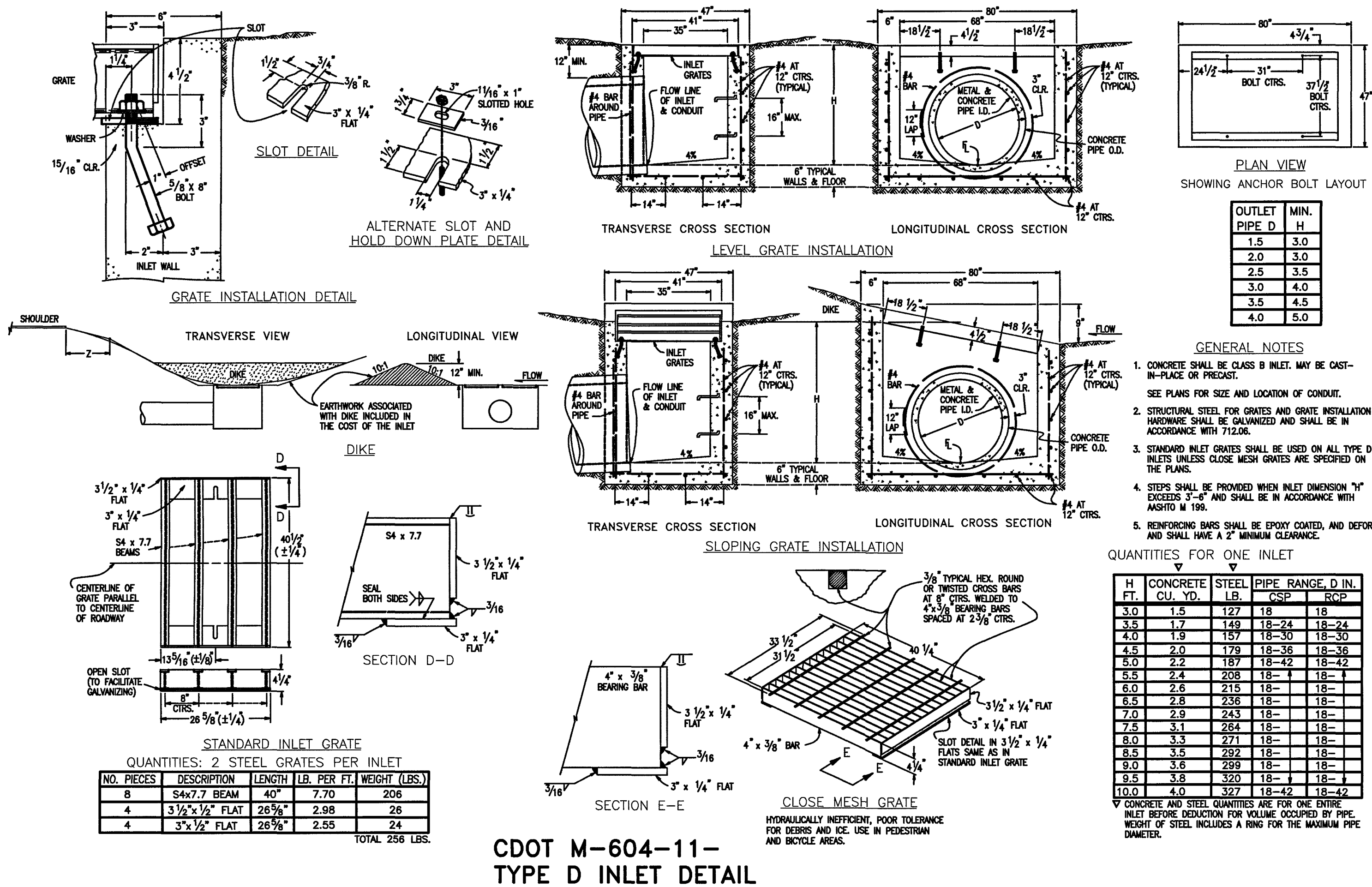

48 HOURS BEFORE YOU DIG,
CALL UTILITY LOCATORS
811
UTILITY NOTIFICATION CENTER OF COLORADO
IT'S THE LAW

THE LOCATIONS OF EXISTING UNDERGROUND UTILITIES ARE SHOWN IN AN APPROXIMATE WAY ONLY. THE CONTRACTOR SHALL DETERMINE THE EXACT LOCATION OF ALL EXISTING UTILITIES BEFORE COMMENCING WORK. THE CONTRACTOR SHALL BE FULLY RESPONSIBLE FOR ANY AND ALL DAMAGES WHICH MIGHT BE CAUSED BY HIS FAILURE TO EXACTLY LOCATE AND PRESERVE ANY AND ALL UNDERGROUND UTILITIES.

NO.	REVISION	DATE

REVIEW:
PREPARED UNDER MY DIRECT SUPERVISION FOR AND ON BEHALF OF
CLASSIC CONSULTING ENGINEERS AND SUBSIDIARIES
KYLE R. CAMPBELL, COLORADO P.E. 29794
DATE 07/14/19

CLASSIC CONSULTING
619 N. Cascade Avenue, Suite 200
Colorado Springs, Colorado 80903
(719) 785-0790
(719) 785-0799 (Fax)

FOREST LAKES FILING NO. 5
CONSTRUCTION DRAWINGS
DETAILS SHEET
DESIGNED BY: MAL
SCALE: (H) 1" = N/A
DATE: 07/14/19
DRAWN BY: BB
(V) 1" = N/A
SHEET: 30 OF 32
CHECKED BY: (V) 1" = N/A
JOB NO.: 1175.50
PCD FILE # SF1915

CLASSIC CONSULTING

