

FOREST LAKES FILING NO. 5

A PORTION OF THE SOUTHWEST QUARTER OF SECTION 28, TOWNSHIP 11 SOUTH, RANGE 67 WEST OF THE SIXTH PRINCIPAL MERIDIAN, EL PASO COUNTY, COLORADO

KNOW ALL MEN BY THESE PRESENTS:

THAT FLRD #2, LLC, A COLORADO LIMITED LIABILITY COMPANY BEING THE OWNER OF THE FOLLOWING DESCRIBED TRACT OF LAND TO WIT:

LEGAL DESCRIPTION:

A PARCEL OF LAND BEING A PORTION OF THE SOUTHWEST QUARTER OF SECTION 28, TOWNSHIP 11 SOUTH, RANGE 67 WEST OF THE SIXTH PRINCIPAL MERIDIAN, EL PASO COUNTY, COLORADO, BEING MORE PARTICULARLY DESCRIBED AS FOLLOWS:

BASIS OF BEARINGS: A PORTION OF THE NORTHERLY BOUNDARY OF FOREST LAKES FILING NO. 1 RECORDED UNDER RECEPTION NO. 206712407 RECORDS OF EL PASO COUNTY, COLORADO, BEING MONUMENTED AT BOTH ENDS BY A NO. 4 REBAR AND RED PLASTIC SURVEYORS CAP STAMPED "ROCKWELL PLS 19586" ASSUMED TO BEAR N89°29'26"E, A DISTANCE OF 3103.31 FEET.

COMMENCING AT THE SOUTHWESTERLY CORNER OF FOREST LAKES DRIVE AS PLATTED IN FOREST LAKES FILING NO. 1 RECORDED UNDER RECEPTION NO. 206712407 RECORDS OF EL PASO COUNTY, COLORADO SAID POINT BEING A POINT ON CURVE, SAID POINT ALSO BEING THE POINT OF BEGINNING;

THENCE ON THE SOUTHERLY RIGHT OF WAY LINE OF SAID FOREST LAKES DRIVE, THE FOLLOWING (2) TWO COURSES:

- 1. ON THE ARC OF A CURVE TO THE RIGHT WHOSE CENTER BEARS S16°10'29"W, HAVING A DELTA OF 12°23'40", A RADIUS OF 220.00 FEET AND A DISTANCE OF 47.59 FEET TO A POINT OF REVERSE CURVE;
- 2. ON THE ARC OF A CURVE TO THE LEFT HAVING A DELTA OF 15°25'25", A RADIUS OF 355.00 FEET AND A DISTANCE OF 95.56 FEET TO A POINT ON CURVE;

THENCE ON THE ARC OF A CURVE TO THE RIGHT WHOSE CENTER BEARS N03°22'58"W, HAVING A DELTA OF 44°10'32", A RADIUS OF 277.00 FEET AND A DISTANCE OF 213.57 FEET TO A POINT OF REVERSE CURVE;

THENCE ON THE ARC OF A CURVE TO THE LEFT HAVING A DELTA OF 00°51'09", A RADIUS OF 223.00 FEET AND A DISTANCE OF 3.32 FEET TO A POINT ON CURVE;

THENCE S39°56'26"W, A DISTANCE OF 130.00 FEET;
THENCE N80°58'21"W, A DISTANCE OF 65.91 FEET;
THENCE N66°55'20"W, A DISTANCE OF 70.00 FEET;
THENCE N68°26'22"W, A DISTANCE OF 65.83 FEET;
THENCE N78°27'13"W, A DISTANCE OF 63.25 FEET;
THENCE N82°34'46"W, A DISTANCE OF 140.00 FEET;
THENCE N74°26'58"W, A DISTANCE OF 70.71 FEET;
THENCE N82°34'46"W, A DISTANCE OF 140.00 FEET;
THENCE N79°22'05"W, A DISTANCE OF 89.26 FEET;
THENCE N80°45'58"W, A DISTANCE OF 80.95 FEET;
THENCE N72°39'38"W, A DISTANCE OF 87.89 FEET;
THENCE N63°44'20"W, A DISTANCE OF 87.89 FEET;
THENCE N58°46'47"W, A DISTANCE OF 83.08 FEET;
THENCE N60°03'46"W, A DISTANCE OF 80.62 FEET;
THENCE N52°56'16"W, A DISTANCE OF 140.00 FEET;
THENCE N50°49'54"W, A DISTANCE OF 86.84 FEET;
THENCE N37°27'32"W, A DISTANCE OF 106.40 FEET;
THENCE N21°35'34"W, A DISTANCE OF 119.75 FEET TO A POINT ON CURVE;
THENCE ON THE ARC OF A CURVE TO THE RIGHT WHOSE CENTER BEARS N15°01'18"W, HAVING A DELTA OF 00°44'01", A RADIUS OF 3045.00 FEET AND A DISTANCE OF 39.13 FEET TO A POINT ON CURVE;

THENCE N14°17'53"W, A DISTANCE OF 90.00 FEET;
THENCE N14°22'43"W, A DISTANCE OF 180.00 FEET;
THENCE N74°54'03"E, A DISTANCE OF 79.46 FEET;
THENCE N73°15'37"E, A DISTANCE OF 79.43 FEET;
THENCE N71°35'22"E, A DISTANCE OF 82.41 FEET;
THENCE S19°15'40"E, A DISTANCE OF 195.00 FEET TO A POINT ON CURVE;
THENCE ON THE ARC OF A CURVE TO THE LEFT WHOSE CENTER BEARS N19°15'40"W, HAVING A DELTA OF 05°11'19", A RADIUS OF 2970.00 FEET AND A DISTANCE OF 268.96 FEET TO A POINT OF REVERSE CURVE;

THENCE ON THE ARC OF A CURVE TO THE RIGHT HAVING A DELTA OF 68°49'01", A RADIUS OF 610.00 FEET AND A DISTANCE OF 732.66 FEET TO A POINT OF REVERSE CURVE;
THENCE ON THE ARC OF A CURVE TO THE LEFT HAVING A DELTA OF 44°35'14", A RADIUS OF 170.00 FEET AND A DISTANCE OF 132.29 FEET TO A POINT OF TANGENT;
THENCE N89°46'48"E, A DISTANCE OF 183.07 FEET TO A POINT ON THE BOUNDARY OF SAID FOREST LAKES FILING NO. 1;

THENCE ON SAID BOUNDARY, THE FOLLOWING (8) EIGHT COURSES:

- 1. CONTINUING N89°46'48"E, A DISTANCE OF 30.97 FEET TO A POINT OF CURVE;
- 2. ON THE ARC OF A CURVE TO THE LEFT HAVING A DELTA OF 72°40'04", A RADIUS OF 70.00 FEET AND A DISTANCE OF 88.78 FEET TO A POINT OF TANGENT;
- 3. N17°06'44"E, A DISTANCE OF 29.40 FEET;
- 4. S72°53'16"E, A DISTANCE OF 60.00 FEET;
- 5. S17°06'44"W, A DISTANCE OF 29.40 FEET TO A POINT OF CURVE;
- 6. ON THE ARC OF A CURVE TO THE RIGHT HAVING A DELTA OF 46°47'45", A RADIUS OF 130.00 FEET AND A DISTANCE OF 106.18 FEET TO A POINT ON CURVE
- 7. S26°02'29"E, A DISTANCE OF 239.56 FEET;
- 8. S16°10'29"W, A DISTANCE OF 383.49 FEET TO THE POINT OF BEGINNING.

CONTAINING A CALCULATED AREA OF 24.251 ACRES.

ACCEPTANCE CERTIFICATE FOR TRACTS

THE DEDICATION OF TRACTS A, C AND D WITH USES STATED IN THE TRACT TABLE, ARE HEREBY ACCEPTED FOR OWNERSHIP AND MAINTENANCE BY THE FOREST LAKES METROPOLITAN DISTRICT.

BY:

AS _____
OF FLRD #2, LLC, A COLORADO LIMITED LIABILITY COMPANY.

STATE OF COLORADO }
COUNTY OF EL PASO }

THE FOREGOING INSTRUMENT WAS ACKNOWLEDGED BEFORE ME THIS _____ DAY OF _____, 20____, A.D. BY _____, _____
AS _____ OF FLRD #2, LLC, A COLORADO LIMITED LIABILITY COMPANY.

WITNESS MY HAND AND OFFICIAL SEAL.

MY COMMISSION EXPIRES: _____ NOTARY PUBLIC

PCDD FILE NO. SF 19- _____

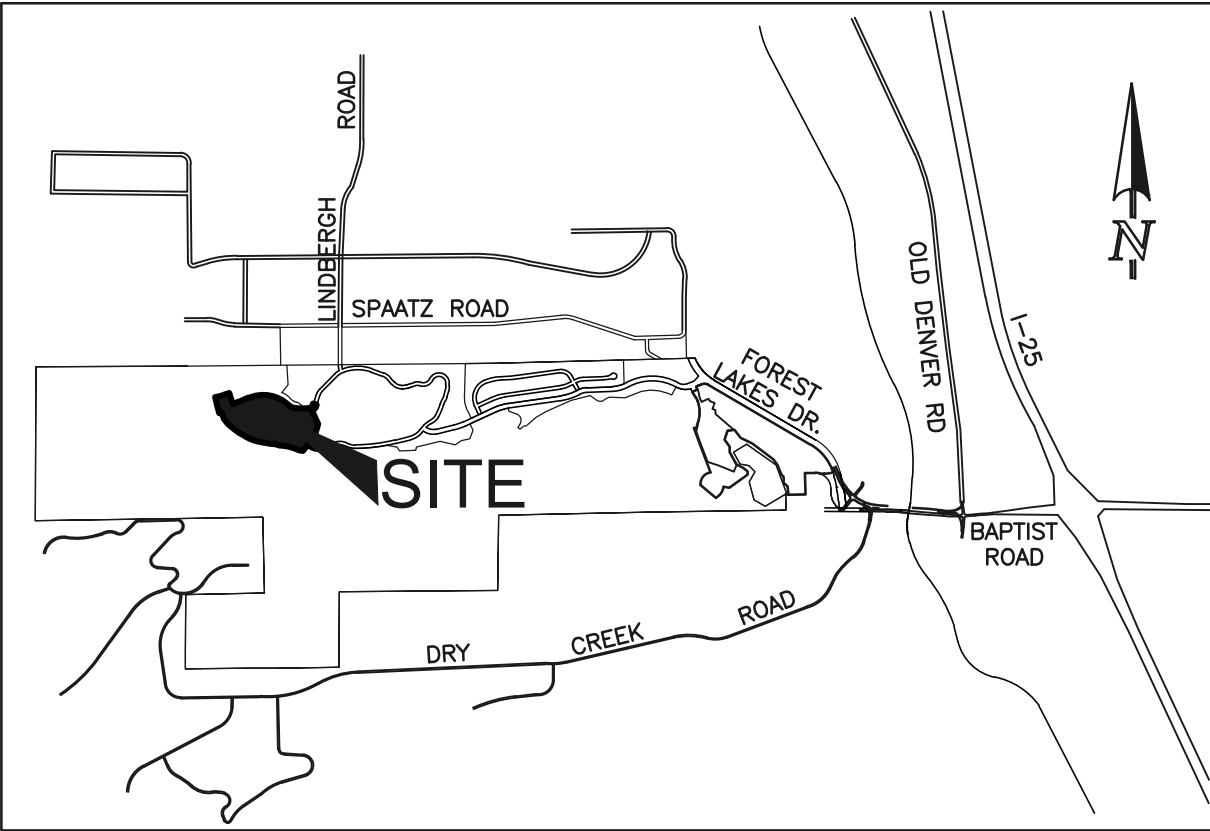

VICINITY MAP
NOT TO SCALE

OWNER'S CERTIFICATE:

THE UNDERSIGNED, BEING ALL THE OWNERS, MORTGAGES, BENEFICIARIES OF DEEDS OF TRUST AND HOLDERS OF OTHER INTERESTS IN THE LAND DESCRIBED HEREIN, HAVE LAID OUT, SUBDIVIDED, AND REPLATTED SAID LANDS INTO LOTS, STREETS, TRACTS AND EASEMENTS AS SHOWN HEREON UNDER THE NAME AND SUBDIVISION OF FOREST LAKES FILING NO. 5. ALL PUBLIC IMPROVEMENTS SO PLATTED ARE HEREBY DEDICATED TO PUBLIC USE AND SAID OWNER DOES HEREBY COVENANT AND AGREE THAT THE PUBLIC IMPROVEMENTS WILL BE CONSTRUCTED TO EL PASO COUNTY STANDARDS AND THAT PROPER DRAINAGE AND EROSION CONTROL FOR SAME WILL BE PROVIDED AT SAID OWNER'S EXPENSE, ALL TO THE SATISFACTION OF THE BOARD OF COUNTY COMMISSIONERS OF EL PASO COUNTY, COLORADO. UPON ACCEPTANCE BY RESOLUTION, ALL PUBLIC IMPROVEMENTS SO DEDICATED WILL BECOME MATTERS OF MAINTENANCE BY EL PASO COUNTY, COLORADO. THE UTILITY EASEMENTS SHOWN HEREON ARE HEREBY DEDICATED FOR PUBLIC UTILITIES AND COMMUNICATIONS SYSTEMS AND OTHER PURPOSES AS SHOWN HEREON. THE ENTITIES RESPONSIBLE FOR PROVIDING THE SERVICES FOR WHICH THE EASEMENTS ARE ESTABLISHED ARE HEREBY GRANTED THE PERPETUAL RIGHT OF INGRESS AND EGRESS FROM AND TO ADJACENT PROPERTIES FOR INSTALLATION, MAINTENANCE, AND REPLACEMENT OF UTILITY LINES AND RELATED FACILITIES.

OWNER:

FLRD #2, LLC, A COLORADO LIMITED LIABILITY COMPANY, HAS EXECUTED THIS INSTRUMENT THE _____ DAY OF _____, 20____, A.D.

BY: _____ AS: _____ OF
FLRD #2, LLC A COLORADO LIMITED LIABILITY COMPANY

STATE OF COLORADO }
COUNTY OF EL PASO }

THE FOREGOING INSTRUMENT WAS ACKNOWLEDGED BEFORE ME THIS _____ DAY OF _____, 20____, A.D. BY _____ AS _____
OF FLRD #2, LLC, A COLORADO LIMITED LIABILITY COMPANY

WITNESS MY HAND AND OFFICIAL SEAL

MY COMMISSION EXPIRES: _____ NOTARY PUBLIC

GENERAL NOTES:

- 1. THE DATE OF PREPARATION JUNE 24 2019.
- 2. THE TRACT OF LAND HEREIN PLATTED LIES WITHIN THE SOUTHWEST QUARTER OF SECTION 28, TOWNSHIP 11 SOUTH, RANGE 67 WEST OF THE SIXTH PRINCIPAL MERIDIAN.
- 3. FLOODPLAIN STATEMENT: NO PORTION OF THIS SITE, FOREST LAKES FILING NO. 5, IS WITHIN A DESIGNATED F.E.M.A. FLOODPLAIN AS DETERMINED BY THE FLOOD INSURANCE RATE MAP, MAP NUMBER 08041C0259G, DATED DECEMBER 7, 2018. (ZONE X) REVISED BY LOMR CASE NO. 18-08-0914P, DATED APRIL 18, 2019.
- 4. THE ADDRESSES () EXHIBITED ON THIS PLAT ARE FOR INFORMATIONAL PURPOSES ONLY. THEY ARE NOT THE LEGAL DESCRIPTION AND ARE SUBJECT TO CHANGE.
- 5. WATER SERVICE SHALL BE SUPPLIED BY FOREST LAKES METROPOLITAN DISTRICT.
- 6. SEWER SERVICE SHALL BE SUPPLIED BY FOREST LAKES METROPOLITAN DISTRICT.
- 7. ELECTRIC SERVICES SHALL BE SUPPLIED BY (MVEA) MOUNTAIN VIEW ELECTRIC ASSOCIATION.
- 8. GAS SERVICES SHALL BE SUPPLIED BY BLACK HILLS ENERGY.
- 9. FIRE PROTECTION BY THE TRI-LAKES MONUMENT FIRE PROTECTION DISTRICT.
- 10. ALL STRUCTURAL FOUNDATIONS SHALL BE LOCATED AND DESIGNED BY A PROFESSIONAL ENGINEER, CURRENTLY LICENSED IN THE STATE OF COLORADO.
- 11. THE FOLLOWING REPORTS HAVE BEEN SUBMITTED IN ASSOCIATION WITH THE PRELIMINARY PLAN AND/OR FINAL PLAT FOR THIS SUBDIVISION AND ARE ON FILE AT THE COUNTY PLANNING AND COMMUNITY DEVELOPMENT DEPARTMENT: TRANSPORTATION IMPACT ANALYSIS; PRELIMINARY/FINAL DRAINAGE REPORT; SOIL GEOLOGY AND GEOLOGICAL HAZARD STUDY; WATER AVAILABILITY STUDY; NATURAL FEATURES REPORT; SUBDIVISION OR PROJECT PERCOLATION TEST RESULTS; EROSION CONTROL REPORT.
- 12. PRIOR TO THE ESTABLISHMENT OF ANY DRIVEWAY, AN ACCESS PERMIT MUST BE GRANTED BY THE EL PASO COUNTY.
- 13. THIS SURVEY DOES NOT CONSTITUTE A TITLE SEARCH TO DETERMINE OWNERSHIP OR EASEMENTS OR RECORD. FOR ALL INFORMATION REGARDING EASEMENTS, RIGHT-OF-WAY AND TITLE OF RECORD, CLASSIC CONSULTING ENGINEERS AND SURVEYORS AND THE SURVEYOR OF RECORD RELIED UPON COMMITMENTS FOR TITLE INSURANCE ISSUED BY CAPSTONE TITLE, AGENT FOR STEWART TITLE GUARANTY COMPANY, ORDER NO. 191397, WITH AN EFFECTIVE DATE OF AUGUST 05, 2019 AT 8:00 A.M.
- 14. ANY PERSON WHO KNOWINGLY REMOVES, ALTERS OR DEFACES ANY PUBLIC LAND SURVEY MONUMENT OR LAND BOUNDARY MONUMENT OR ACCESSORY, COMMITS A CLASS TWO (2) MISDEMEANOR PURSUANT TO CRS 18-4-508.
- 15. TRACT A IS FOR OPEN SPACE, DRAINAGE, PUBLIC UTILITIES AND PUBLIC IMPROVEMENTS AND SHALL BE OWNED AND MAINTAINED BY THE FOREST LAKES METROPOLITAN DISTRICT TO BE CONVEYED BY SEPARATE INSTRUMENT.

GENERAL NOTES: (CONTINUED)

- 16. TRACT B IS FOR FUTURE DEVELOPMENT, TO BE OWNED AND MAINTAINED BY THE OWNER OF RECORD.
- 17. TRACT C IS FOR OPEN SPACE, TRAILS, DRAINAGE, PUBLIC UTILITIES AND PUBLIC IMPROVEMENT PURPOSES AND SHALL BE OWNED AND MAINTAINED BY THE FOREST LAKES METROPOLITAN DISTRICT TO BE CONVEYED BY SEPARATE INSTRUMENT.
- 18. TRACT D IS FOR PRIVATE DRAINAGE AND SHALL BE OWNED AND MAINTAINED BY THE FOREST LAKES METROPOLITAN DISTRICT TO BE CONVEYED BY SEPARATE INSTRUMENT.
- 19. ALL PROPERTY OWNERS ARE RESPONSIBLE FOR MAINTAINING PROPER STORM WATER DRAINAGE IN AND THROUGH THEIR PROPERTY. PUBLIC DRAINAGE EASEMENTS SHALL BE MAINTAINED BY THE INDIVIDUAL LOT OWNERS UNLESS OTHERWISE INDICATED. STRUCTURES, FENCES, MATERIALS OR LANDSCAPING THAT COULD IMPEDE THE FLOW OR RUNOFF SHALL NOT BE PLACED IN THE DRAINAGE EASEMENTS.
- 20. NO LOT OR INTEREST THEREIN SHALL BE SOLD, CONVEYED, OR TRANSFERRED WHETHER BY DEED OR BY CONTRACT, NOR SHALL BUILDING PERMITS BE ISSUED, UNTIL AND UNLESS EITHER THE REQUIRED PUBLIC AND COMMON DEVELOPMENT IMPROVEMENTS HAVE BEEN CONSTRUCTED AND COMPLETED AND PRELIMINARILY ACCEPTED IN ACCORDANCE WITH THE SUBDIVISION IMPROVEMENTS AGREEMENT BETWEEN THE APPLICANT/OWNER AND EL PASO COUNTY AS RECORDED UNDER RECEPTION NO. _____ IN THE OFFICE OF THE CLERK AND RECORDED OF EL PASO COUNTY, COLORADO OR, IN THE ALTERNATIVE, OTHER COLLATERAL IS PROVIDED TO MAKE PROVISION FOR THE COMPLETION OF SAID IMPROVEMENTS IN ACCORDANCE WITH THE EL PASO COUNTY LAND DEVELOPMENT CODE AND ENGINEERING CRITERIA MANUAL. ANY SUCH ALTERNATIVE COLLATERAL MUST BE APPROVED BY THE BOARD OF COUNTY COMMISSIONERS OR, IF PERMITTED BY THE SUBDIVISION IMPROVEMENTS AGREEMENT, THE DIRECTOR, AND MEET THE POLICY AND PROCEDURE REQUIREMENTS OF EL PASO COUNTY PRIOR TO THE RELEASE BY THE COUNTY OF ANY LOTS FOR SALE, CONVEYANCE OR TRANSFER.
- 21. ALL PROPERTY WITHIN THIS SUBDIVISION IS INCLUDED IN THE FOREST LAKES METROPOLITAN DISTRICT BY INSTRUMENTS RECORDED IN BOOK 5065 AT PAGE 1279 AND BOOK 5165 AT PAGE 326 AND AS AMENDED.
- 22. THE FOREST LAKES METROPOLITAN DISTRICT WILL BE RESPONSIBLE FOR MAINTENANCE OF THE ROADS UNTIL PRELIMINARY ACCEPTANCE OF THE PUBLIC IMPROVEMENTS IN ACCORDANCE WITH THE REQUIREMENTS OF THE LAND DEVELOPMENT CODE, THE ENGINEERING CRITERIA MANUAL, AND THE SUBDIVISION IMPROVEMENTS AGREEMENT.
- 23. ALL PROPERTY WITHIN THIS SUBDIVISION IS SUBJECT TO ROAD IMPACT FEES IN ACCORDANCE WITH EL PASO COUNTY ROAD IMPACT FEE PROGRAM RESOLUTION (RESOLUTION NO. 16-454). AS AMENDED, AT THE TIME OF BUILDING PERMIT APPLICATION.
- 24. ALL PROPERTY WITHIN THIS SUBDIVISION IS INCLUDED IN THE PINON PINES METROPOLITAN DISTRICT NO. 1 BY INSTRUMENTS RECORDED UNDER RECEPTION NO. 204033347 AND 208042748.
- 25. UNLESS SHOWN OTHERWISE, THE FOLLOWING EASEMENTS ARE HEREBY PLATTED:
 - A. A 10.00 FOOT WIDE PUBLIC UTILITY AND DRAINAGE EASEMENT ALONG THE FRONT LINES OF EACH LOT.
 - B. A 7.50 FOOT WIDE PUBLIC UTILITY AND DRAINAGE EASEMENT ALONG THE REAR LINES OF EACH LOT.
 - C. A 5.00 FOOT WIDE PUBLIC UTILITY AND DRAINAGE EASEMENT ALONG BOTH SIDE LOT LINES OF EACH LOT.
 - D. A 10.00 FOOT WIDE PUBLIC UTILITY AND DRAINAGE EASEMENT ALONG STREETS, WHEN FRONT EASEMENT IS NOT APPROPRIATE.
 - E. A 20.00 FOOT WIDE PUBLIC UTILITY AND DRAINAGE EASEMENT ALONG PERIMETER OF SUBDIVISION.
- 26. THE SOLE RESPONSIBILITY FOR THE SURFACE MAINTENANCE OF EASEMENTS IS HEREBY VESTED WITH THE INDIVIDUAL PROPERTY OWNER UNLESS OTHERWISE NOTED.
- 27. MAILBOXES SHALL BE INSTALLED IN ACCORDANCE WITH ALL EL PASO COUNTY AND UNITED STATES POSTAL SERVICE REGULATIONS.
- 28. THE TOTAL NUMBER OF LOTS BEING PLATTED IS 33 LOTS. THE TOTAL NUMBER OF TRACTS BEING PLATTED IS 4 TRACTS.
- 29. PURSUANT TO RESOLUTION _____, APPROVED BY THE BOARD OF DIRECTORS, EL PASO COUNTY PUBLIC IMPROVEMENT DISTRICT AND RECORDED IN THE RECORDS OF THE EL PASO COUNTY CLERK AND RECORDER AT RECEPTION NO. _____ THE PARCELS WITHIN THE PLATTED BOUNDARIES OF FOREST LAKES FILING NO. 5 ARE INCLUDED WITHIN THE BOUNDARIES OF THE EL PASO COUNTY PUBLIC IMPROVEMENT DISTRICT NO. 3 AND AS SUCH IS SUBJECT TO APPLICABLE ROAD IMPACT FEES AND MILL LEVY.
- 30. THE FLAG STEM OF LOT 20 IS A SHARED ACCESS EASEMENT AND PUBLIC UTILITY EASEMENT FOR ACCESS AND UTILITIES TO LOTS 21 AND 22 AND THAT PROPERTY LYING WEST OF THE WESTERLY BOUNDARY OF SAID EASEMENT.
- 31. DEVELOPER SHALL COMPLY WITH FEDERAL AND STATE LAWS, REGULATIONS, ORDINANCES, REVIEW AND PERMIT REQUIREMENTS, AND OTHER AGENCY REQUIREMENTS, IF ANY, OF A APPLICABLE AGENCIES INCLUDING, BUT NOT LIMITED TO, THE COLORADO DEPARTMENT OF PARKS AND WILDLIFE, COLORADO DEPARTMENT OF TRANSPORTATION, U.S. ARMY CORP. OF ENGINEERS, THE U.S. FISH & WILDLIFE SERVICE AND/OR COLORADO DEPARTMENT OF WILDLIFE REGARDING THE ENDANGERED SPECIES ACT.

SUMMARY TABLE:

LOTS/TRACTS	AREA	PERCENTAGE	OWNER	MAINTENANCE
TRACT A (OPEN SPACE, DRAINAGE, PUBLIC UTILITIES, PUBLIC IMPROVEMENTS)	369,571 SF	35%	FOREST LAKES METROPOLITAN DISTRICT	FOREST LAKES METROPOLITAN DISTRICT
TRACT B (FUTURE DEVELOPMENT)	74,741 SF	7%	OWNER OF RECORD	OWNER OF RECORD
TRACT C (OPEN SPACE, DRAINAGE, PUBLIC UTILITIES, PUBLIC IMPROVEMENTS)	11,077 SF	1%	FOREST LAKES METROPOLITAN DISTRICT	FOREST LAKES METROPOLITAN DISTRICT
TRACT D (PRIVATE DRAINAGE)	8,484 SF	1%	FOREST LAKES METROPOLITAN DISTRICT	FOREST LAKES METROPOLITAN DISTRICT
LOTS (33 TOTAL)	383,151 SF	36%	INDIVIDUAL LOT OWNERS	INDIVIDUAL LOT OWNERS
PUBLIC R.O.W.	209,350 SF	20%	COUNTY	COUNTY
TOTAL	1,056,374 SF	100%		

SURVEYOR'S STATEMENT:

I, DOUGLAS P. REINELT, A DULY LICENSED PROFESSIONAL LAND SURVEYOR IN THE STATE OF COLORADO, DO HEREBY CERTIFY THIS PLAT TRULY AND CORRECTLY REPRESENTS THE RESULTS OF A SURVEY MADE ON DATE OF SURVEY, BY ME OR UNDER MY DIRECT SUPERVISION AND THAT ALL MONUMENTS EXIST AS SHOWN HEREON; THAT MATHEMATICAL CLOSURE ERRORS ARE LESS THAN 1:10,000; AND THAT SAID PLAT HAS BEEN PREPARED IN FULL COMPLIANCE WITH ALL APPLICABLE LAWS OF THE STATE OF COLORADO DEALING WITH MONUMENTS, SUBDIVISION, OR SURVEYING OF LAND AND ALL APPLICABLE PROVISION OF THE EL PASO COUNTY LAND DEVELOPMENT CODE.

I ATTEST THE ABOVE ON THIS _____ DAY OF _____, 20 ____.

DOUGLAS P. REINELT, PROFESSIONAL LAND SURVEYOR
COLORADO P.L.S. NO. 30118
FOR AND ON BEHALF OF CLASSIC CONSULTING
ENGINEERS AND SURVEYORS, LLC

NOTICE:

ACCORDING TO COLORADO LAW YOU **MUST** COMMENCE ANY LEGAL ACTION BASED UPON ANY DEFECT IN THIS SURVEY WITHIN THREE YEARS AFTER YOU FIRST DISCOVER SUCH DEFECT. IN NO EVENT, MAY ANY ACTION BASED UPON ANY DEFECT IN THIS SURVEY BE COMMENCED MORE THAN TEN YEARS FROM THE DATE OF THE CERTIFICATION SHOWN HEREON.

BOARD OF COUNTY COMMISSIONERS CERTIFICATE:

THIS PLAT FOR FOREST LAKES FILING NO. 5 WAS APPROVED FOR FILING BY THE EL PASO COUNTY, COLORADO BOARD OF COUNTY COMMISSIONERS ON THIS _____ DAY OF _____, 20____, SUBJECT TO ANY NOTES SPECIFIED HEREON AND ANY CONDITIONS INCLUDED IN THE RESOLUTION OF APPROVAL. THE DEDICATIONS OF LAND TO THE PUBLIC (STREETS AND EASEMENTS) ARE ACCEPTED, BUT PUBLIC IMPROVEMENTS THEREON WILL NOT BECOME MAINTENANCE RESPONSIBILITY OF EL PASO COUNTY UNTIL PRELIMINARY ACCEPTANCE OF THE PUBLIC IMPROVEMENTS IN ACCORDANCE WITH THE REQUIREMENTS OF THE LAND DEVELOPMENT CODE AND ENGINEERING CRITERIA MANUAL, AND THE SUBDIVISION IMPROVEMENTS AGREEMENT.

CHAIR, BOARD OF COUNTY COMMISSIONERS	DATE
DIRECTOR OF PLANNING AND COMMUNITY DEVELOPMENT DEPARTMENT	DATE
COUNTY ASSESSOR	DATE

CLERK AND RECORDER:

STATE OF COLORADO }
COUNTY OF EL PASO }

I HEREBY CERTIFY THAT THIS INSTRUMENT WAS FILED FOR RECORD IN MY OFFICE AT _____ O'CLOCK _____ M. THIS _____ DAY OF _____, 20____, A.D., AND IS DULY RECORDED AT RECEPTION NO. _____ OF THE RECORDS OF EL PASO COUNTY, COLORADO.

CHUCK BROERMAN, RECORDER

BY: _____
DEPUTY

FEE: _____

SURCHARGE: _____

SCHOOL FEE: DISTRICT 38

BRIDGE FEE: _____

URBAN PARK FEE: _____

REGIONAL PARK FEE: _____

DRAINAGE FEE: BEAVER CREEK BASIN

OWNER:

FLRD #2, LLC
6385 CORPORATE DRIVE, SUITE 200
COLORADO SPRINGS, CO 80919
719-592-9333

PRELIMINARY

THIS DOCUMENT HAS NOT BEEN
PLAT CHECKED

NO	REVISION	DATE

FOREST LAKES
FILING NO. 5
JOB NO. 1175.50
JUNE 24, 2019
SHEET 1 OF 2



619 N. Cascade Avenue, Suite 200
Colorado Springs, Colorado 80903

(719)785-0790
(719)785-0799 (Fax)

A PORTION OF THE SOUTHWEST QUARTER OF SECTION 28, TOWNSHIP 11 SOUTH,
RANGE 67 WEST OF THE SIXTH PRINCIPAL MERIDIAN, EL PASO COUNTY, COLORADO

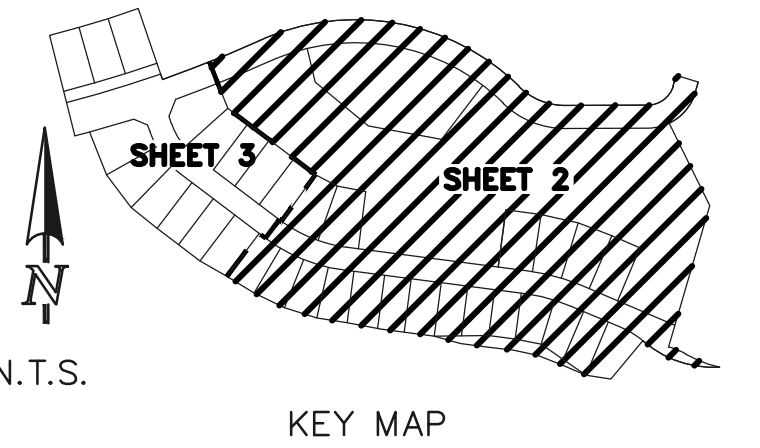

AC	ACRES
SF	SQUARE FEET
RF	RADIAL BEARING
●	NO. 5 REBAR WITH 1-1/2" ALUMINUM SURVEYORS CAP STAMPED "CCES LLC PLS 30118" TO BE SET FLUSH WITH THE GROUND
▲	NO. 5 REBAR WITH 1-1/2" ALUMINUM SURVEYORS CAP STAMPED "CCES LLC PLS 30118" RECOVERED FLUSH WITH THE GROUND
✱	NOT PART OF THIS PLAT
XXX)	STREET ADDRESS

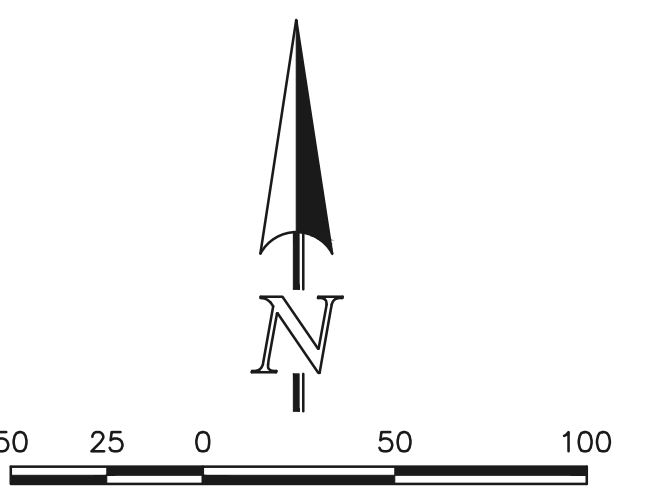

SCALE: 1" = 50'
U.S. SURVEY FEET

PRELIMINARY
THIS DOCUMENT HAS NOT BEEN
PLAT CHECKED

FOREST LAKES
FILING NO. 5
JOB NO. 1175.50
JUNE 24, 2019
SHEET 2 OF 3



519 N. Cascade Avenue, Suite 200 (719)785-0790
Colorado Springs, Colorado 80903 (719)785-0799 (Fax)

FOREST LAKES FILING NO. 5

A PORTION OF THE SOUTHWEST QUARTER OF SECTION 28, TOWNSHIP 11 SOUTH,
RANGE 67 WEST OF THE SIXTH PRINCIPAL MERIDIAN, EL PASO COUNTY, COLORADO

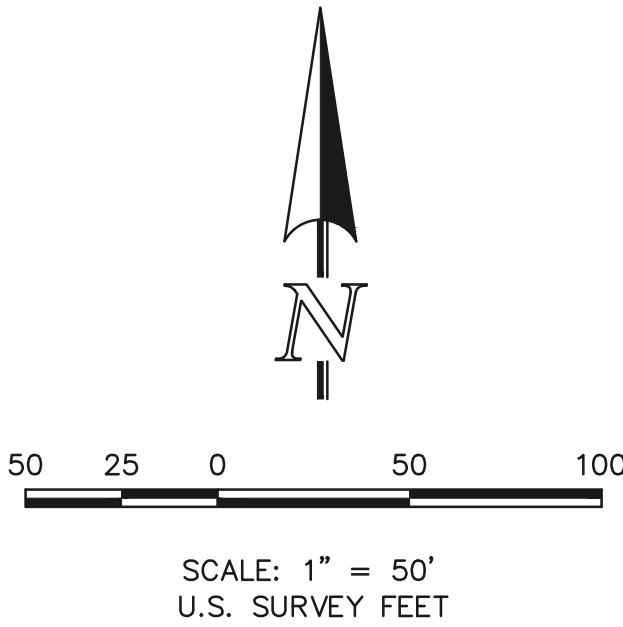
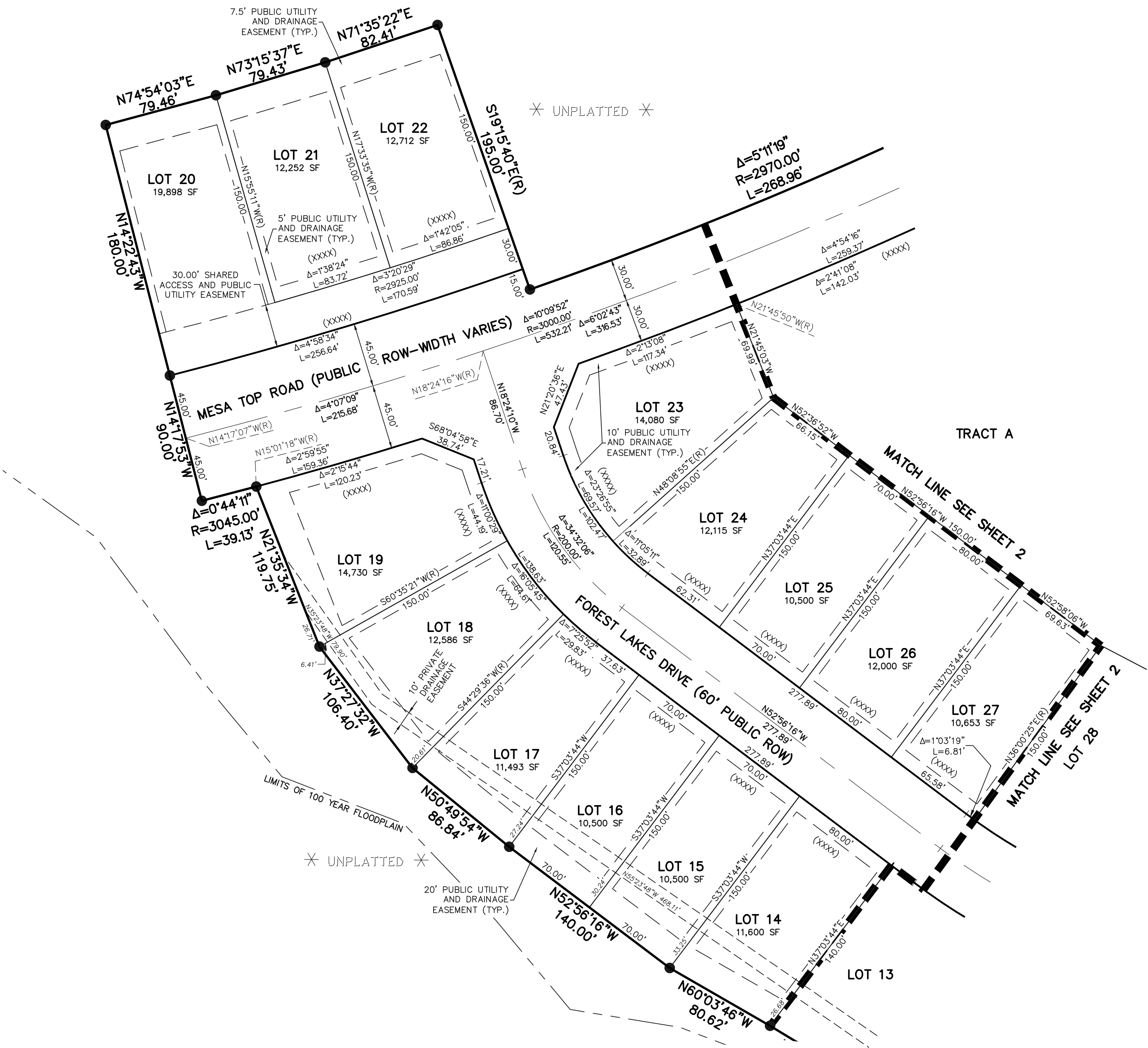
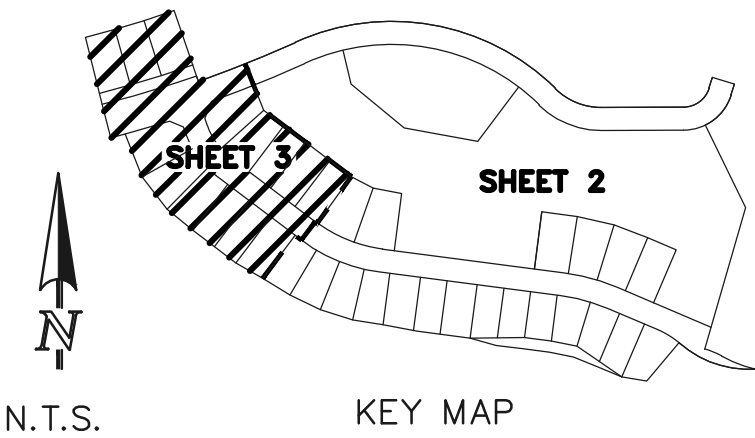

- LEGEND
- AC ACRES
 - SF SQUARE FEET
 - (R) RADIAL BEARING
 - NO. 5 REBAR WITH 1-1/2" ALUMINUM SURVEYORS CAP STAMPED "CCES LLC PLS 30118" TO BE SET FLUSH WITH THE GROUND
 - ▲ NO. 5 REBAR WITH 1-1/2" ALUMINUM SURVEYORS CAP STAMPED "CCES LLC PLS 30118" RECOVERED FLUSH WITH THE GROUND
 - * NOT PART OF THIS PLAT
 - (XXXX) STREET ADDRESS

PRELIMINARY
THIS DOCUMENT HAS NOT BEEN
PLAT CHECKED

FOREST LAKES
FILING NO. 5
JOB NO. 1175.50
JUNE 24, 2019
SHEET 3 OF 3



619 N. Cascade Avenue, Suite 200
Colorado Springs, Colorado 80903
(719)785-0790
(719)785-0799 (Fax)