

Write "Exhibit A"

Vacation of 20' Utility Easement  
24830 Impala Circle  
Lot 29,  
Antelope Acres No. 2  
Section 29, Township 14 South,  
Range 62 West of the 6th P.M.,  
El Paso County, Colorado

I thought this was a well water easement?

Show the other easements as continuing, and hatch the easement that is being vacated.

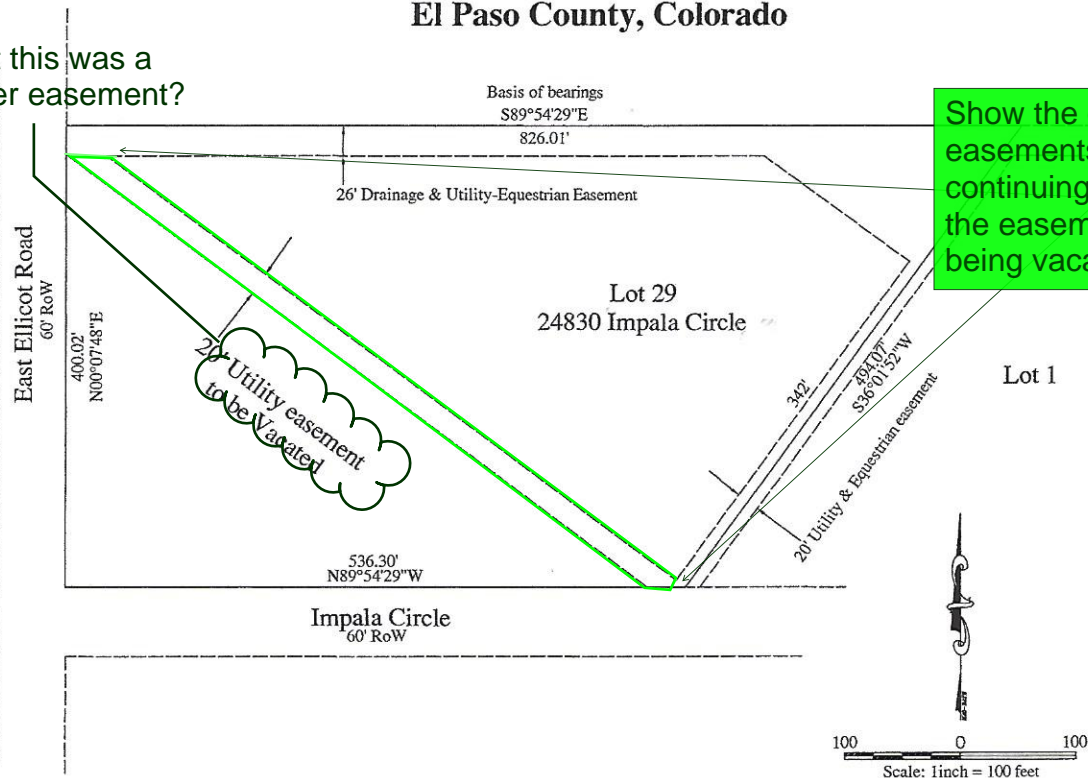

**Legal Description:**

A tract of land located in Section 29, Township 14 South, Range 62 West of the 6th P.M., El Paso County, Colorado more particularly described as follows:

Lot 29, Antelope Acres No. 2, as shown on the plat thereof recorded in Plat Book Z-2 at Page 52 of the records of said El Paso County, Colorado.

**NOTES:**

All record information indicated by S89°54'29"E-826.01'.

All bearings are relative to north line of Lot 29 as shown on this drawing, and was assumed S89°54'29"E.

All research for recorded easements or rights-of-way was done by PLS 23890.

Tax Schedule No. 24290-01-001

**SURVEYOR'S CERTIFICATION:**

The undersigned Professional Land Surveyor in the State of Colorado hereby certifies that the accompanying drawing was drawn by him and accurately shows the tract of land, was based on record information as shown, is in accordance with applicable local standards of practice, is based on Professional Land Surveyor's belief and is not a guaranty or warranty, either expressed or implied, to the best of his knowledge and belief.

John H. Keilers  
PLS 23890

*John H. Keilers*  
9/4/2018

John Keilers & Associates, LLC  
9920 Otero Avenue  
Colorado Springs, Colorado 80920  
719-599-5938 719-649-9243 cell  
Jack Keilers@gmail.com

StataEasementVacation.dwg  
9/4/2018

"NOTICE: According to Colorado law you must commence any legal action based upon any defect in this survey within three years after you first discovered such defect. In no event, may any action based upon any defect in this survey be commenced more than ten years from the date of the certification shown hereon."

# Markup Summary

dskendall (7)



**Subject:** Arrow  
**Page Label:** 1  
**Lock:** Unlocked  
**Author:** dskendall  
**Date:** 9/28/2018 4:19:40 PM  
**Color:** ■



**Subject:** Arrow  
**Page Label:** 1  
**Lock:** Unlocked  
**Author:** dskendall  
**Date:** 9/28/2018 4:19:54 PM  
**Color:** ■

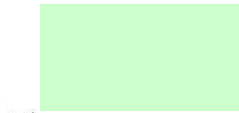

274

**Subject:** Text Box  
**Page Label:** 1  
**Lock:** Unlocked  
**Author:** dskendall  
**Date:** 9/28/2018 4:22:01 PM  
**Color:** ■

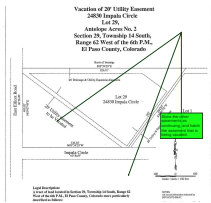

**Subject:** Callout  
**Page Label:** 1  
**Lock:** Unlocked  
**Author:** dskendall  
**Date:** 9/28/2018 4:23:20 PM  
**Color:** ■

Show the other easements as continuing, and hatch the easement that is being vacated.

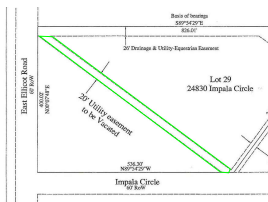

**Subject:** Polygon  
**Page Label:** 1  
**Lock:** Unlocked  
**Author:** dskendall  
**Date:** 9/28/2018 4:25:40 PM  
**Color:** ■

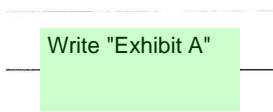

**Subject:** Text Box  
**Page Label:** 1  
**Lock:** Unlocked  
**Author:** dskendall  
**Date:** 9/28/2018 4:27:03 PM  
**Color:** ■

Write "Exhibit A"

Vacation of 20' Utility Easement  
24830 Inapala Circle

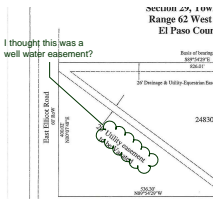

**Subject:** Cloud+  
**Page Label:** 1  
**Lock:** Unlocked  
**Author:** dskendall  
**Date:** 9/28/2018 4:27:59 PM  
**Color:** ■

I thought this was a well water easement?