

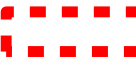



| El Paso County Soil Survey | |
|----------------------------|--|
| Map Symbol | Soil Name |
| 11 | Bresser sandy loam, 0 to 3 percent slopes |
| 18 | Chaseville-Midway complex |
| 28 | Ellicott loamy coarse sand, 0 to 5 percent slopes |
| 29 | Fluvaquentic Haplaquolls, nearly level |
| 43 | Kim loam, 1 to 8 percent slopes |
| 47 | Limon clay, 0 to 3 percent slopes |
| 54 | Midway clay loam, 3 to 25 percent slopes |
| 82 | Schamber-Razor complex, 8 to 50 percent slopes |
| 101 | Ustic Torrifluvents, loamy |
| 107 | Wilid silt loam, 0 to 3 percent slopes |
| 111 | Water |
| 117 | Vonid sandy loam, 0 to 5 percent slopes |
| 118 | Fort loam, 1 to 5 percent slopes, cool |
| 119 | Fort sandy loam, 1 to 8 percent slopes, cool |
| MzA | Manzanola silty clay loam, saline, 0 to 2 percent slopes |
| MzC | Manzanola silty clay loam, 3 to 9 percent slopes |





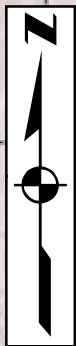

-  FRMW WSE-O Plan Boundary
-  Parcel Boundary
-  Soil

Reference:
NRCS/USDA
Soil Survey SSURGO
Database



El Paso County, Colorado



-  Front Range Midway Solar Project
  Bureau of Land Management (BLM)
-  50 Mile Buffer
  Department of Defense (DOD)
- County Boundary
  Forest Service (USFS)
-  City
  National Park Service (NPS)

Reference:
USGS Protected Areas
Database of the United States

Date: 9/7/2017

Project #: 15-034

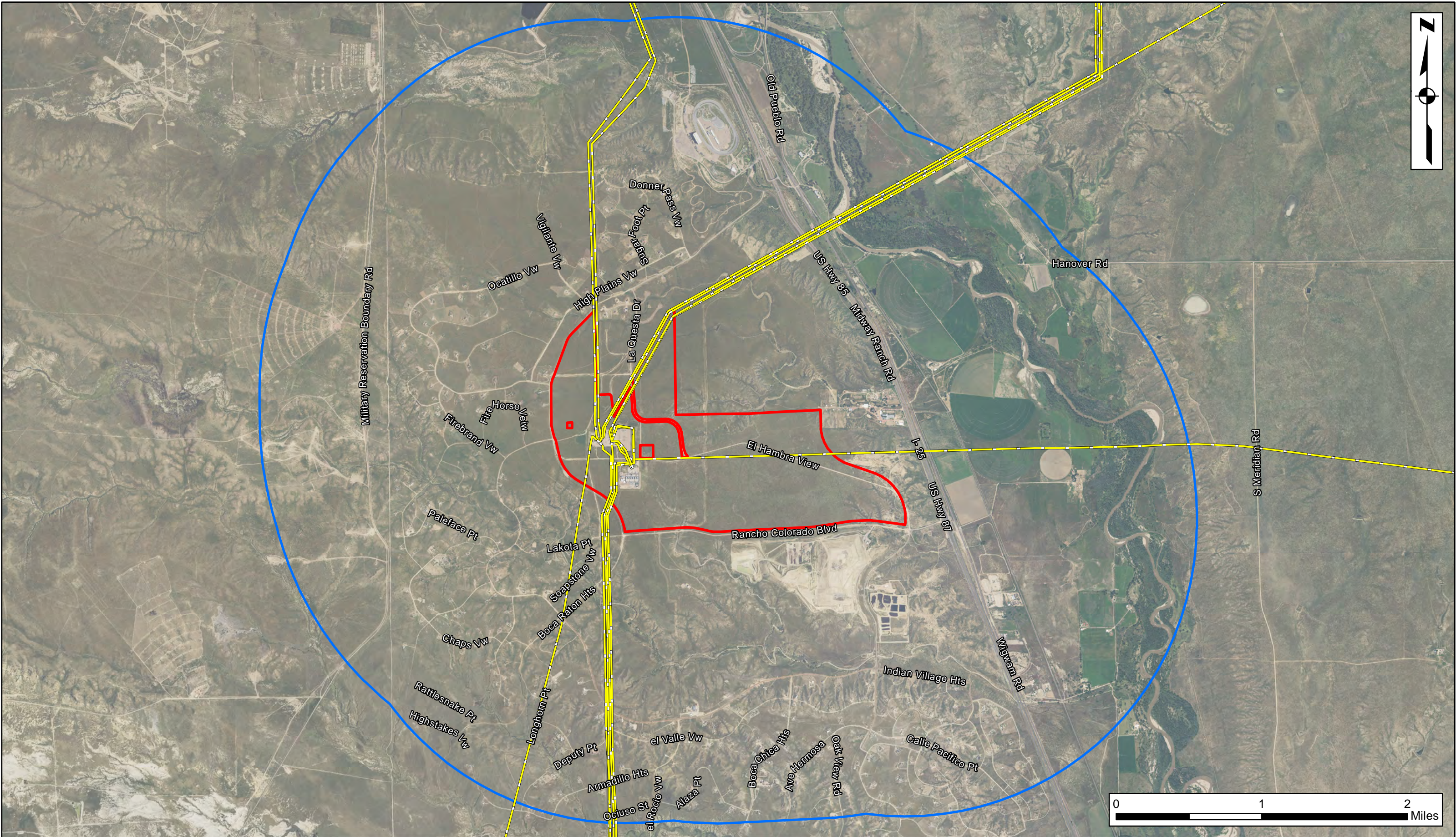

Proposed Project Boundary

2 Mile Buffer

Overhead Transmission Line

Front Range Midway Solar Project

Existing Transmission Lines Map

El Paso County, Colorado



CIVIL ENGINEERING
DEVELOPMENT CONSULTING
NATURAL RESOURCES CONSULTING
LAND SURVEYING

303.703.4444
1950 W. Littleton Blvd., Ste. 109
Littleton, CO 80120

CORE Project #: 17-012 Date: 1/30/2018



- FRMW WSE-O Plan Boundary

Parcel

Proposed Substation

Proposed Gen-Tie Line

Proposed Invertor

Proposed Solar Array

Proposed Battery Storage

Proposed Collection Line

Proposed Fencing

Proposed MET Unit

Proposed O&M Building

Proposed Access Road
- ACCESS EASEMENT

CITY OF COLORADO SPRINGS EASEMENT

ELECTRIC EASEMENT

GAS EASEMENT

PIPELINE EASEMENT

PUBLIC UTILITY EASEMENT

TELEPHONE EASEMENT

TEMP CONST EASEMENT

UTILITY EASEMENT

WATER EASEMENT

| REVISIONS | | | | | | | | | |
|-----------|--|--|--|--|--|--|--|--|--|
| | | | | | | | | | |
| | | | | | | | | | |
| | | | | | | | | | |
| | | | | | | | | | |
| | | | | | | | | | |
| | | | | | | | | | |
| | | | | | | | | | |
| | | | | | | | | | |
| | | | | | | | | | |

FRONT RANGE-MIDWAY
SOLAR PROJECT
SITE PLAN 1
EL PASO COUNTY, COLORADO

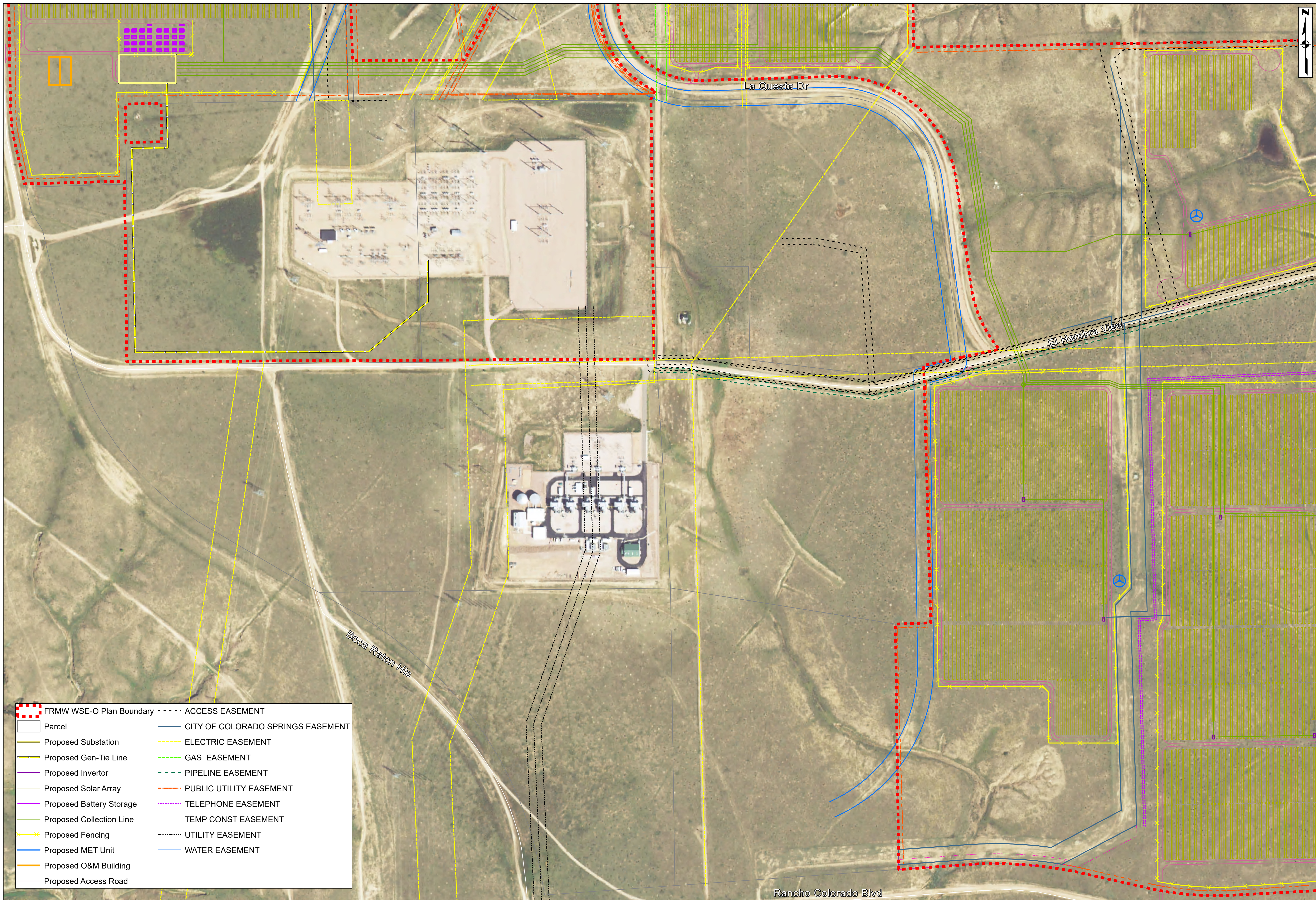

- | | |
|--------------------------|-----------------------------------|
| FRMW WSE-O Plan Boundary | ACCESS EASEMENT |
| Parcel | CITY OF COLORADO SPRINGS EASEMENT |
| Proposed Substation | ELECTRIC EASEMENT |
| Proposed Gen-Tie Line | GAS EASEMENT |
| Proposed Invertor | PIPELINE EASEMENT |
| Proposed Solar Array | PUBLIC UTILITY EASEMENT |
| Proposed Battery Storage | TELEPHONE EASEMENT |
| Proposed Collection Line | TEMP CONST EASEMENT |
| Proposed Fencing | UTILITY EASEMENT |
| Proposed MET Unit | WATER EASEMENT |
| Proposed O&M Building | |
| Proposed Access Road | |

| REVISIONS | 1 | 2 | 3 | 4 | 5 | 6 | 7 | 8 | 9 | 10 |
|-----------|---|---|---|---|---|---|---|---|---|----|
| | | | | | | | | | | |
| | | | | | | | | | | |
| | | | | | | | | | | |
| | | | | | | | | | | |
| | | | | | | | | | | |
| | | | | | | | | | | |
| | | | | | | | | | | |
| | | | | | | | | | | |
| | | | | | | | | | | |
| | | | | | | | | | | |

FRONT RANGE-MIDWAY
SOLAR PROJECT
SITE PLAN 2
EL PASO COUNTY, COLORADO

SCALE
0 100 200
Feet
1 inch = 200 feet

DATE: 8/20/2020
DRAWN:
CHECKED:

CORE
PROJECT NO.
19-177

SHEET
2 OF 3

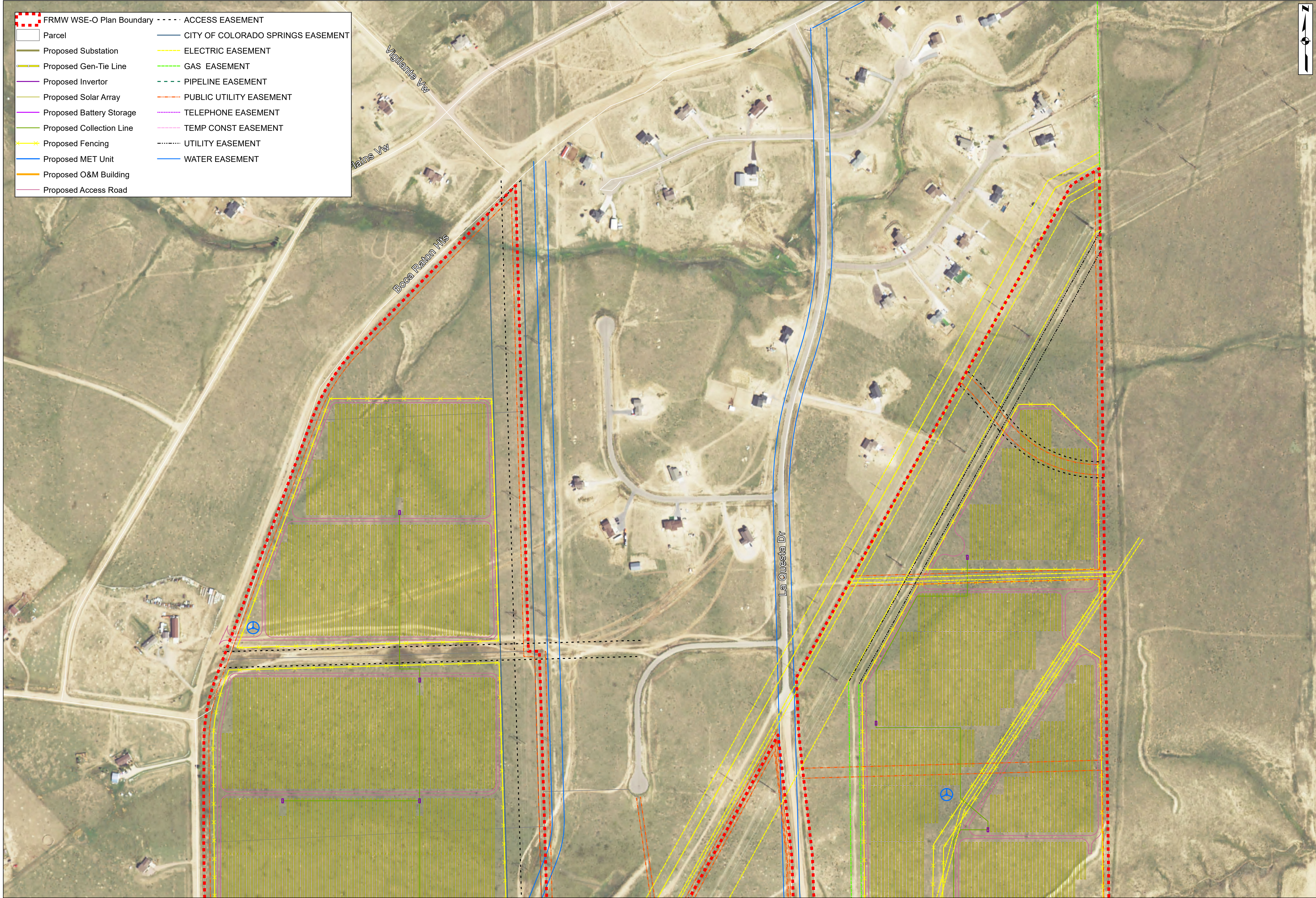

- FRMW WSE-O Plan Boundary
- Parcel
- Proposed Substation
- Proposed Gen-Tie Line
- Proposed Invertor
- Proposed Solar Array
- Proposed Battery Storage
- Proposed Collection Line
- Proposed Fencing
- Proposed MET Unit
- Proposed O&M Building
- Proposed Access Road
- ACCESS EASEMENT
- CITY OF COLORADO SPRINGS EASEMENT
- ELECTRIC EASEMENT
- GAS EASEMENT
- PIPELINE EASEMENT
- PUBLIC UTILITY EASEMENT
- TELEPHONE EASEMENT
- TEMP CONST EASEMENT
- UTILITY EASEMENT
- WATER EASEMENT

| REVISIONS | | | | | | | | | |
|-----------|--|--|--|--|--|--|--|--|--|
| | | | | | | | | | |
| | | | | | | | | | |
| | | | | | | | | | |
| | | | | | | | | | |
| | | | | | | | | | |
| | | | | | | | | | |
| | | | | | | | | | |
| | | | | | | | | | |
| | | | | | | | | | |

FRONT RANGE-MIDWAY
SOLAR PROJECT
SITE PLAN 3
EL PASO COUNTY, COLORADO

SCALE

0100200

Feet

1 inch = 200 feet

DATE: 8/13/2020

DRAWN:

CHECKED:

CORE
PROJECT NO.

19-177

SHEET

3 OF 3

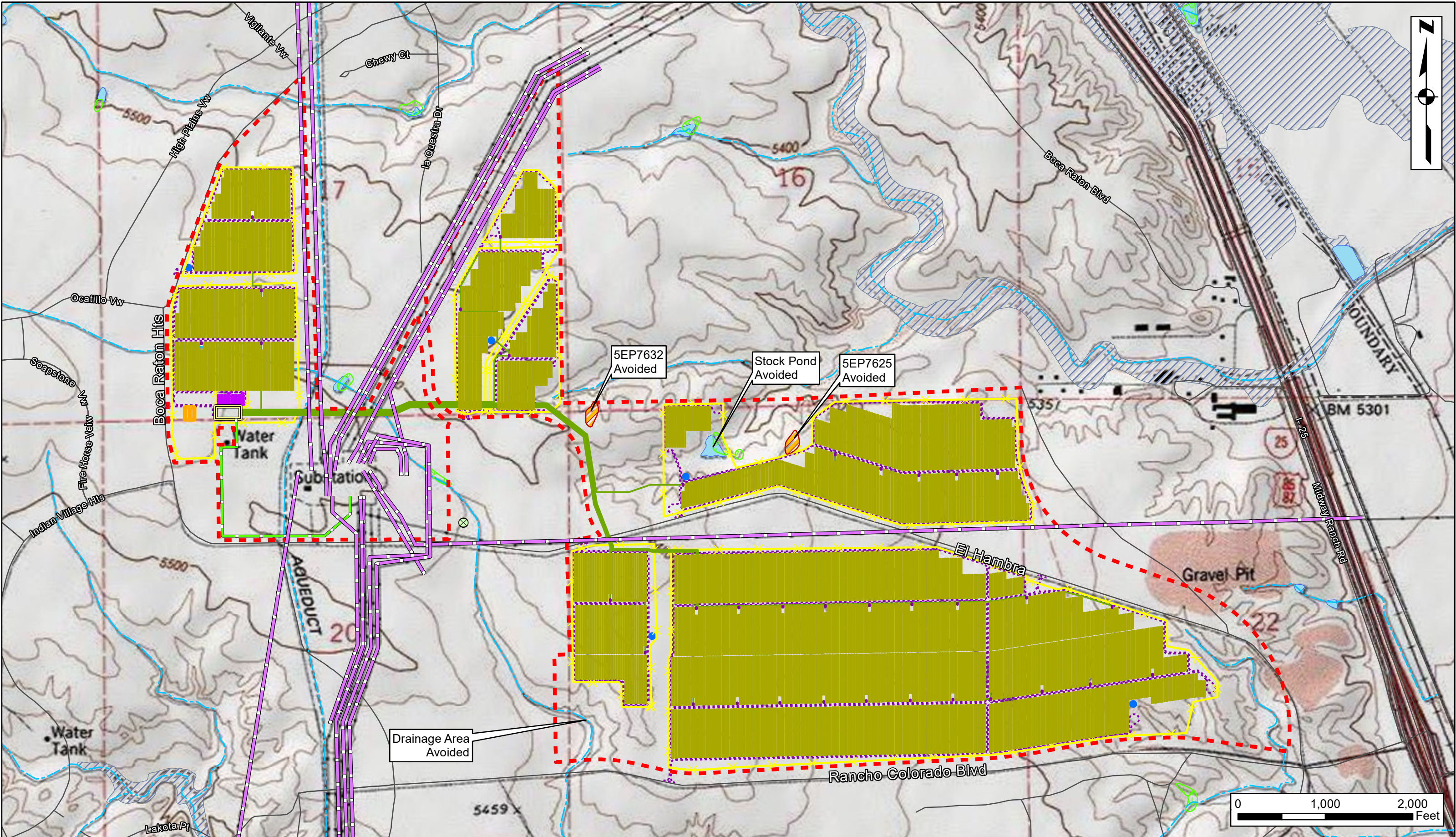

- | | | |
|--------------------------|----------------------------|-----------------------------|
| FRMW WSE-O Plan Boundary | Proposed Collection Line | NHD Flowline |
| Proposed Solar Array | Proposed Fencing | NWI Wetland |
| Proposed Battery Storage | Proposed MET Unit | NHD Waterbody |
| Proposed Substation | Proposed O&M Building | Avoided Archaeological Site |
| Proposed Gen-Tie Line | Proposed Access Road | 100-year Floodplain |
| | Existing Transmission Line | Communication Tower |

Front Range-Midway Solar Project

Physical Constraints Map

El Paso County, Colorado



CIVIL ENGINEERING
DEVELOPMENT CONSULTING
NATURAL RESOURCES CONSULTING
LAND SURVEYING
303.703.4444
1950 W. Littleton Blvd., Ste. 109
Littleton, CO 80120

CORE Project #: 19-177 Date: 8/13/2020