

SADDLEHORN RANCH - FILING 3

LOCATED IN SECTION 3

TOWNSHIP 13 SOUTH, RANGE 64 WEST OF THE 6TH P.M.,
EL PASO COUNTY, STATE OF COLORADO

PRE-DEVELOPMENT GRADING AND EROSION CONTROL PLANS

EPC STORMWATER REVIEW COMMENTS
IN ORANGE BOXES WITH BLACK TEXT



Know what's below.
Call before you dig.

UNTIL SUCH TIME AS THESE DRAWINGS ARE APPROVED BY THE APPROPRIATE REVIEWING AGENCIES, OR ENGINEERING APPROVES THEIR USE, THESE DRAWINGS ARE DESIGNATED BY WRITTEN AUTHORIZATION.

PREPARED FOR
ROI PROPERTY GROUP, LLC
2495 RIGDON STREET
NAPA, CALIFORNIA
(707) 365-6891
BRADY WILLIAMS

J.R. ENGINEERING
A Westman Company
Central 303-740-9888 • Colorado Springs 719-588-2583
Fort Collins 970-491-9888 • www.jrengineering.com

ABBREVIATIONS

AC	ACRE	INT	INTERSECTION
AD	ALGEBRAIC DIFFERENCE	INV	INVERT
AH	AHEAD	IRR	IRRIGATION
ARCH	ARCHITECT	KB	KICK (THRUST) BLOCK
ASCE	AMERICAN SOCIETY OF CIVIL ENGINEERS	LB	POUND
ASSY	ASSEMBLY	LE	LANDSCAPE EASEMENT
AVE	AVENUE	LF	LINEAR FOOT
BB	BOX BASE	LN	LANE
BK	BACK	LQMR	LETTER OF MAP REVISION
BNDY	BOUNDARY	LP	LOW POINT
BOP	BOTTOM OF PIPE	LS	LUMP SUM
BOV	BLOW OFF VALVE	LT	LEFT
BFV	BUTTERFLY VALVE	MAX	MAXIMUM DENSITY
BLVD	BULEVARD	M/D	MOISTURE
BW	BOTTOM OF WALL	MDDP	MASTER DEVELOPMENT DRAINAGE PLAN
C&G	CURB & GUTTER	MH	MANHOLE
CATV	CABLE TELEVISION	MIN	MINIMUM
CB	CATCH BASIN	MS	MOUNTABLE SIDEWALK
CBC	CONCRETE BOX CULVERT	N	NORTH
CDOT	COLORADO DEPARTMENT OF TRANSPORTATION	NRCP	NON-REINFORCED CONCRETE PIPE
CDS	CUL-DE-SAC	ODP	OFFICIAL DEVELOPMENT PLAN
CF	CUBIC FOOT	OHE	OVERHEAD ELECTRIC
CFS	CUBIC FEET PER SECOND	OHU	OVERHEAD UTILITY
CIP	COMPLETE IN PLACE	PC	POINT OF CURVATURE
CL	CENTER LINE	PCC	POINT OF COMPOUND CURVATURE
CLOMR	CONDITIONAL LETTER OF MAP REVISION	PCR	POINT OF CURB RETURN
CLR	CLEAR	PDP	PRELIMINARY DEVELOPMENT PLAN
CMP	CORRUGATED METAL PIPE	PE	PROFESSIONAL ENGINEER
CO	CLEAN OUT	PI	POINT OF INTERSECTION
COCS	CITY OF COLORADO SPRINGS	PKWY	PARKWAY
CONC	CONCRETE	PL	PROPERTY LINE
CR	CORRUGATED STEEL PIPE	PR	PROPOSED
CSP	COLORADO SPRINGS UTILITIES	PRC	POINT OF REVERSE CURVATURE
CSU	COURT	PT	POINT OF TANGENCY
CT	CONCRETE THRUST REDUCER	PV	PLUG VALVE
CTRB	BLOCK	PVC	POLYVINYL CHLORIDE
CY	CUBIC YARD	R	RADIUS
DBPS	DRAINAGE BASIN PLANNING STUDY	RCBC	REINFORCED CONCRETE BOX CULVERT
DE	DRAINAGE EASEMENT	RCP	REINFORCED CONCRETE PIPE
DIA	DIAMETER	RD	ROAD
DIP	DUCTILE IRON PIPE	ROW	RIGHT OF WAY
DR	DRIVE	RT	RIGHT
DRC	DESIGN REVIEW COMMITTEE	S	SOUTH
DU	DWELLING UNITS	STE	STEEL
DY	DAY	SAN	SANITARY SEWER
E	EAST	SF	SQUARE FOOT
EA	EACH	ST	STREET
EGL	ENERGY GRADE LINE	STA	STATION
EL	ELEVATION	STM	STORM SEWER
ELEC	ELECTRIC	SY	SQUARE YARD
EOA	EDGE OF ASPHALT	SY-IN	SQUARE YARD INCH
EPC	EL PASO COUNTY	TB	THRUST BLOCK
ERCPC	ELLIPTICAL RCP	TBC	TOP BACK OF CURB
ESMT	EASEMENT	TBW	TOP BACK OF WALK
EST	ESTIMATE	TEL	TELEPHONE
EX	EXISTING	TN	TON
FDP	FINAL DEVELOPMENT PLAN	TOA	TOP OF ASPHALT
FDR	FINAL DRAINAGE REPORT	TOB	TOP OF BOX
FES	FLARED END SECTION	TOC	TOP OF CURB OR CONCRETE
FF	FINISHED FLOOR ELEVATION	TOP	TOP OF FOUNDATION
FG	FINISHED GRADE	TOP	TOP OF PIPE
FH	FIRE HYDRANT	TW	TOP OF WALL
FL	FLOWLINE	TYP	TYPICAL
FIL	FILING	UDFCD	URBAN DRAINAGE AND FLOOD CONTROL DISTRICT
FO	FIBER OPTIC CABLE	UE	UTILITY EASEMENT
GB	GRADE BREAK	U&DE	UTILITY & DRAINAGE EASEMENT
GE	GAS EASEMENT	UGE	UNDERGROUND ELECTRIC
GIS	GEOGRAPHIC INFORMATION SYSTEM	VCP	VITRIFIED CLAY PIPE
GL	GAS LINE	VPC	VERTICAL POINT OF CURVATURE
GPS	GLOBAL POSITIONING SYSTEM	VPI	VERTICAL POINT OF INTERSECTION
GV	GATE VALVE	VPT	VERTICAL POINT OF TANGENCY
HBP	HOT BITUMINOUS PAVEMENT	VTC	VEHICLE TRACKING CONTROL
HC	HANDICAP	W	WEST
HDC	HIGH DEFLECTION COUPLING	WL	WATER LINE
HDPE	HIGH DENSITY POLYETHYLENE	WM	WATER MAIN
HGL	HYDRAULIC GRADE LINE	WRD	WATER RESOURCES DEPARTMENT
HMA	HOT MIX ASPHALT	WS	WATER SURFACE
HOA	HOME OWNERS ASSOCIATION	WSE	WATER SURFACE ELEVATION
HP	HIGH POINT	WTR	WATER
HR	HOUR	YR	YEAR
I	INLET		
IE	IRRIGATION EASEMENT		

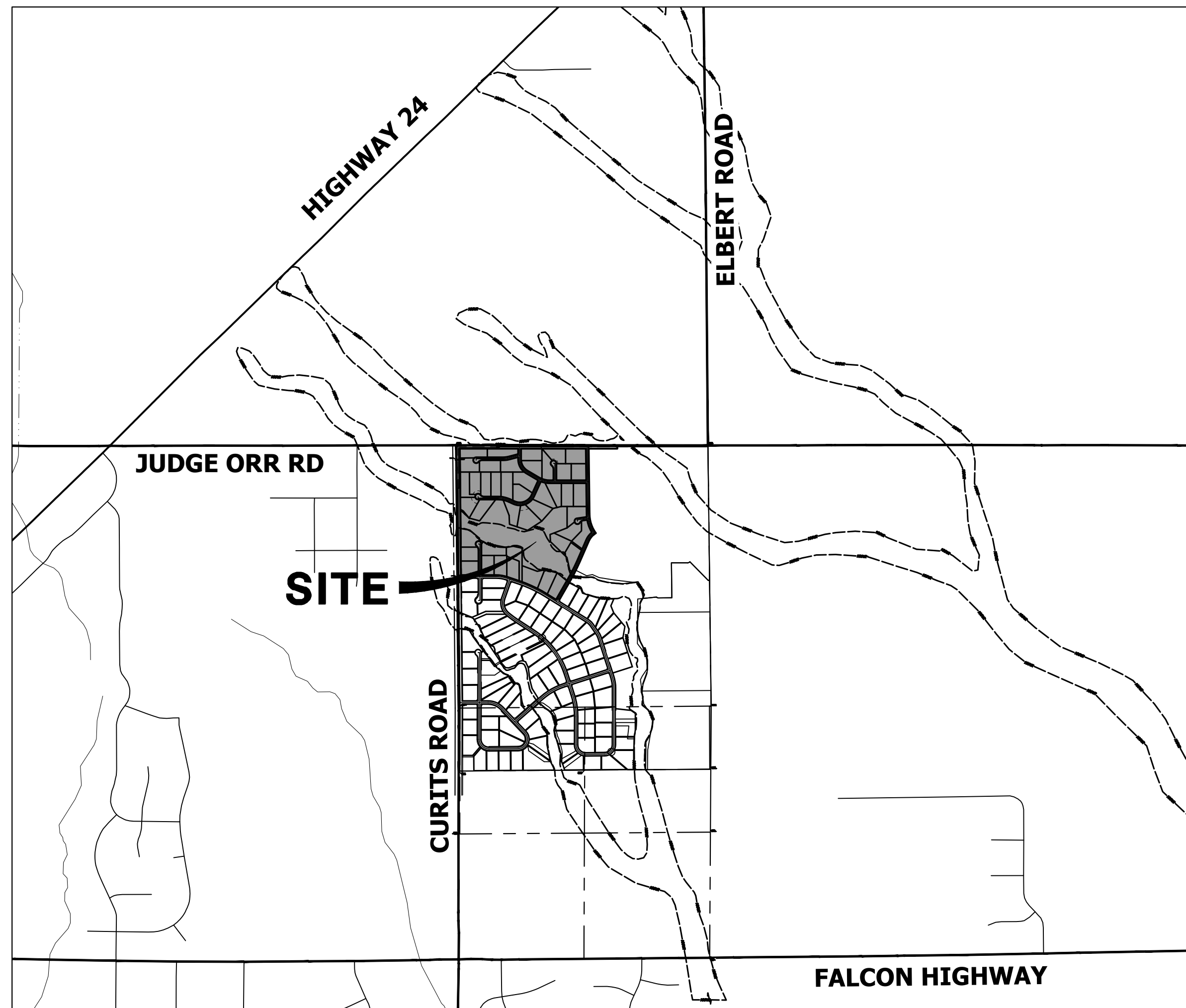

VICINITY MAP
SCALE: 1" = 2000'

SHEET INDEX

1	- COVER SHEET
2	- LEGEND & NOTES
3	- TYPICAL SECTIONS
4	- OVERALL SITE MAP
4.1	- EARLY GRADING IMPROVEMENTS
5-8	- GRADING & EROSION CONTROL PLANS
9-11	- GRADING & EROSION CONTROL DETAILS

CONTACTS:

OWNER	GORILLA CAPITAL CO SADDLEHORN RANCH, LLC 1342 HIGH STREET EUGENE, OR 97401 P~541-393-9043
ENGINEER/SURVEYOR	JR ENGINEERING, LLC ATTN: BRYAN LAW 5475 TECH CENTER DRIVE, SUITE 235 COLORADO SPRINGS, CO 80919 P~(303) 267-6254
FIRE PROTECTION DISTRICT	FALCON FIRE PROTECTION 12072 ROYAL COUNTY DOWN ROAD FALCON, CO 80831 P~(719) 495-4050
DISTRICT	SADDLEHORN RANCH METRO DISTRICT



BENCHMARK:

THE VERTICAL DATUM IS BASED OFF AN OPUS SOLUTION RAN ON CONTROL POINT #100 (NO. 4 REBAR) AND IS ADJUSTED TO NGVD 1929, ELEVATION 6754.61.

BASIS OF BEARINGS:

THE WEST LINE OF SECTION 3, T3S, R64W, 6TH P.M., MONUMENTED BY A 3-1/4" ALUMINUM CAP STAMPED "PLS 17496" IN A RANGE BOX AT THE NORTHWEST CORNER OF SECTION 3 AND A NO. 8 REBAR IN A RANGE BOX AT THE SOUTHWEST CORNER OF SECTION 3, BEARING N00°32'28"W AS REFERENCED TO COLORADO STATE PLANE CENTRAL ZONE.

THE LOCATIONS OF EXISTING ABOVE GROUND AND UNDERGROUND UTILITIES ARE SHOWN IN AN APPROXIMATE WAY ONLY. THE CONTRACTOR SHALL DETERMINE THE EXACT LOCATION OF ALL EXISTING UTILITIES BEFORE COMMENCING WORK. THE CONTRACTOR SHALL BE FULLY RESPONSIBLE FOR ANY AND ALL DAMAGES WHICH MIGHT BE CAUSED BY HIS FAILURE TO EXACTLY LOCATE AND PRESERVE ANY AND ALL ABOVE GROUND AND UNDERGROUND UTILITIES.

EL PASO COUNTY STATEMENT

COUNTY PLAN REVIEW IS PROVIDED ONLY FOR GENERAL CONFORMANCE WITH COUNTY DESIGN CRITERIA. THE COUNTY IS NOT RESPONSIBLE FOR THE ACCURACY AND ADEQUACY OF THE DESIGN, DIMENSIONS, AND/OR ELEVATIONS WHICH SHALL BE CONFIRMED AT THE JOB SITE. THE COUNTY THROUGH THE APPROVAL OF THIS DOCUMENT ASSUMES NO RESPONSIBILITY FOR COMPLETENESS AND/OR ACCURACY OF THIS DOCUMENT.

FILED IN ACCORDANCE WITH THE REQUIREMENTS OF THE EL PASO COUNTY LAND DEVELOPMENT CODE, DRAINAGE CRITERIA MANUAL, VOLUMES 1 AND 2, AND ENGINEERING CRITERIA MANUAL AS AMENDED.

IN ACCORDANCE WITH ECOM SECTION 1.12, THESE CONSTRUCTION DOCUMENTS WILL BE VALID FOR CONSTRUCTION FOR A PERIOD OF 2 YEARS FROM THE DATE SIGNED BY THE EL PASO COUNTY ENGINEER. IF CONSTRUCTION HAS NOT STARTED WITHIN THOSE 2 YEARS, THE PLANS WILL NEED TO BE RESUBMITTED FOR APPROVAL, INCLUDING PAYMENT OF REVIEW FEES AT THE PLANNING AND COMMUNITY DEVELOPMENT DIRECTORS DISCRETION.

JOSHUA PALMER, P.E. _____ DATE _____

COUNTY ENGINEER/ECM ADMINISTRATOR

ENGINEER'S STATEMENT

THIS GRADING AND EROSION CONTROL PLAN WAS PREPARED UNDER MY DIRECTION AND SUPERVISION AND IS CORRECT TO THE BEST OF MY KNOWLEDGE AND BELIEF. SAID PLAN HAS BEEN PREPARED ACCORDING TO THE CRITERIA ESTABLISHED BY THE COUNTY FOR GRADING AND EROSION CONTROL PLANS. I ACCEPT RESPONSIBILITY FOR ANY LIABILITY CAUSED BY ANY NEGLIGENT ACTS, ERRORS OR OMISSIONS ON MY PART IN PREPARING THIS PLANS.

BRYAN T. LAW, P.E. _____ DATE 11/16/22
1342 HIGH STREET
EUGENE, OR 97401

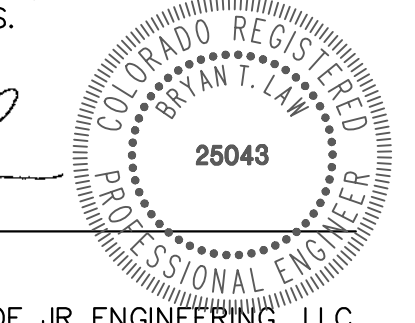

OWNER/DEVELOPER STATEMENT

I, THE OWNER/DEVELOPER HAVE READ AND WILL COMPLY WITH THE REQUIREMENTS OF THE GRADING AND EROSION CONTROL PLAN.

JOHN HELMICK _____ DATE 8/8/2022

GORILLA CAPITAL CO SADDLEHORN RANCH, LLC
1342 HIGH STREET
EUGENE, OR 97401

PCD FILE NO. EGP-22-004

SADDLEHORN RANCH - FILING 3 COVER SHEET	BY	DATE	REVISION	No.
	H-SCALE	V-SCALE	N/A	11/18/22
DESIGNED BY	SWW	DRAWN BY	SWW	CHECKED BY
SHEET	1	OF	11	JOB NO.
25142.05				

GRADING AND EROSION CONTROL STANDARD NOTES

- CONSTRUCTION MAY NOT COMMENCE UNTIL A CONSTRUCTION PERMIT IS OBTAINED FROM PLANNING AND COMMUNITY DEVELOPMENT AND A PRECONSTRUCTION CONFERENCE IS HELD WITH PLANNING AND COMMUNITY DEVELOPMENT INSPECTIONS.
- STORMWATER DISCHARGES FROM CONSTRUCTION SITES SHALL NOT CAUSE OR THREATEN TO CAUSE POLLUTION, CONTAMINATION, OR DEGRADATION OF STATE WATERS. ALL WORK AND EARTH DISTURBANCE SHALL BE DONE IN A MANNER THAT MINIMIZES POLLUTION OF ANY ON-SITE OR OFF-SITE WATERS, INCLUDING WETLANDS.
- NOTWITHSTANDING ANYTHING DEPICTED IN THESE PLANS IN WORDS OR GRAPHIC REPRESENTATION, ALL DESIGN AND CONSTRUCTION RELATED TO ROADS, STORM DRAINAGE AND EROSION CONTROL SHALL CONFORM TO THE STANDARDS AND REQUIREMENTS OF THE MOST RECENT VERSION OF THE RELEVANT ADOPTED EL PASO COUNTY STANDARDS, INCLUDING THE LAND DEVELOPMENT CODE, THE ENGINEERING CRITERIA MANUAL, THE DRAINAGE CRITERIA MANUAL, AND THE DRAINAGE CRITERIA MANUAL VOLUME 2. ANY DEVIATIONS FROM REGULATIONS AND STANDARDS MUST BE REQUESTED, AND APPROVED, IN WRITING.
- A SEPARATE STORMWATER MANAGEMENT PLAN (SWMP) FOR THIS PROJECT SHALL BE COMPLETED AND AN EROSION AND STORMWATER QUALITY CONTROL PERMIT (ESQCP) ISSUED PRIOR TO COMMENCING CONSTRUCTION. MANAGEMENT OF THE SWMP DURING CONSTRUCTION IS THE RESPONSIBILITY OF THE DESIGNATED QUALIFIED STORMWATER MANAGER OR CERTIFIED EROSION CONTROL INSPECTOR. THE SWMP SHALL BE LOCATED ON SITE AT ALL TIMES DURING CONSTRUCTION AND SHALL BE KEPT UP TO DATE WITH WORK PROGRESS AND CHANGES IN THE FIELD.
- ONCE THE ESQCP IS APPROVED AND A "NOTICE TO PROCEED" HAS BEEN ISSUED, THE CONTRACTOR MAY INSTALL THE INITIAL STAGE EROSION AND SEDIMENT CONTROL MEASURES AS INDICATED ON THE APPROVED GEC. A PRECONSTRUCTION MEETING BETWEEN THE CONTRACTOR, ENGINEER, AND EL PASO COUNTY WILL BE HELD PRIOR TO ANY CONSTRUCTION. IT IS THE RESPONSIBILITY OF THE APPLICANT TO COORDINATE THE MEETING TIME AND PLACE WITH COUNTY STAFF.
- CONTROL MEASURES MUST BE INSTALLED PRIOR TO COMMENCEMENT OF ACTIVITIES THAT COULD CONTRIBUTE POLLUTANTS TO STORMWATER. CONTROL MEASURES FOR SLOPES, CHANNELS, DITCHES, AND DISTURBED LAND AREAS SHALL BE INSTALLED IMMEDIATELY UPON COMPLETION OF THE DISTURBANCE.
- ALL TEMPORARY SEDIMENT AND EROSION CONTROL MEASURES SHALL BE MAINTAINED AND REMAIN IN EFFECTIVE OPERATING CONDITION UNTIL PERMANENT SOIL EROSION CONTROL MEASURES ARE IMPLEMENTED AND FINAL STABILIZATION IS ESTABLISHED. ALL PERSONS ENGAGED IN LAND DISTURBANCE ACTIVITIES SHALL ASSESS THE ADEQUACY OF CONTROL MEASURES AT THE SITE AND IDENTIFY IF CHANGES TO THOSE CONTROL MEASURES ARE NEEDED TO ENSURE THE CONTINUED EFFECTIVE PERFORMANCE OF THE CONTROL MEASURES. ALL CHANGES TO TEMPORARY SEDIMENT AND EROSION CONTROL MEASURES MUST BE INCORPORATED INTO THE STORMWATER MANAGEMENT PLAN.
- TEMPORARY STABILIZATION SHALL BE IMPLEMENTED ON DISTURBED AREAS AND STOCKPILES WHERE GROUND DISTURBING CONSTRUCTION ACTIVITY HAS PERMANENTLY CEASED OR TEMPORARILY CEASED FOR LONGER THAN 14 DAYS.
- FINAL STABILIZATION MUST BE IMPLEMENTED AT ALL APPLICABLE CONSTRUCTION SITES. FINAL STABILIZATION IS ACHIEVED WHEN ALL GROUND DISTURBING ACTIVITIES ARE COMPLETE AND ALL DISTURBED AREAS EITHER HAVE A UNIFORM VEGETATIVE COVER WITH INDIVIDUAL PLANT DENSITY OF 70 PERCENT OF PRE-DISTURBANCE LEVELS ESTABLISHED OR EQUIVALENT PERMANENT ALTERNATIVE STABILIZATION METHOD IS IMPLEMENTED. ALL TEMPORARY SEDIMENT AND EROSION CONTROL MEASURES SHALL BE REMOVED UPON FINAL STABILIZATION AND BEFORE PERMIT CLOSURE.
- ALL PERMANENT STORMWATER MANAGEMENT FACILITIES SHALL BE INSTALLED AS DESIGNED IN THE APPROVED PLANS. ANY PROPOSED CHANGES THAT AFFECT THE DESIGN OR FUNCTION OF PERMANENT STORMWATER MANAGEMENT STRUCTURES MUST BE APPROVED BY THE ECM ADMINISTRATOR PRIOR TO IMPLEMENTATION.
- EARTH DISTURBANCES SHALL BE CONDUCTED IN SUCH A MANNER SO AS TO EFFECTIVELY MINIMIZE ACCELERATED SOIL EROSION AND RESULTING SEDIMENTATION. ALL DISTURBANCES SHALL BE DESIGNED, CONSTRUCTED, AND COMPLETED SO THAT THE EXPOSED AREA OF ANY DISTURBED LAND SHALL BE LIMITED TO THE SHORTEST PRACTICAL PERIOD OF TIME. PRE-EXISTING VEGETATION SHALL BE PROTECTED AND MAINTAINED WITHIN 50 HORIZONTAL FEET OF A WATERS OF THE STATE UNLESS SHOWN TO BE INFEASIBLE AND SPECIFICALLY REQUESTED AND APPROVED.
- COMPACTION OF SOIL MUST BE PREVENTED IN AREAS DESIGNATED FOR INFILTRATION CONTROL MEASURES OR WHERE FINAL STABILIZATION WILL BE ACHIEVED BY VEGETATIVE COVER. AREAS DESIGNATED FOR INFILTRATION CONTROL MEASURES SHALL ALSO BE PROTECTED FROM SEDIMENTATION DURING CONSTRUCTION UNTIL FINAL STABILIZATION IS ACHIEVED. IF COMPACTION PREVENTION IS NOT FEASIBLE DUE TO SITE CONSTRAINTS, ALL AREAS DESIGNATED FOR INFILTRATION AND VEGETATION CONTROL MEASURES MUST BE LOOSENEED PRIOR TO INSTALLATION OF THE CONTROL MEASURE(S).
- ANY TEMPORARY OR PERMANENT FACILITY DESIGNED AND CONSTRUCTED FOR THE CONVEYANCE OF STORMWATER AROUND, THROUGH, OR FROM THE EARTH DISTURBANCE AREA SHALL BE A STABILIZED CONVEYANCE DESIGNED TO MINIMIZE EROSION AND THE DISCHARGE OF SEDIMENT OFF SITE.
- CONCRETE WASH WATER SHALL BE CONTAINED AND DISPOSED OF IN ACCORDANCE WITH THE SWMP. NO WASH WATER SHALL BE DISCHARGED TO OR ALLOWED TO ENTER STATE WATERS, INCLUDING ANY SURFACE OR SUBSURFACE STORM DRAINAGE SYSTEM OR FACILITIES. CONCRETE WASHOUTS SHALL NOT BE LOCATED IN AN AREA WHERE SHALLOW GROUNDWATER MAY BE PRESENT, OR WITHIN 50 FEET OF A SURFACE WATER BODY, CREEK OR STREAM.
- DURING DEWATERING OPERATIONS OF UNCONTAMINATED GROUND WATER MAY BE DISCHARGED ON SITE, BUT SHALL NOT LEAVE THE SITE IN THE FORM OF SURFACE RUNOFF UNLESS AN APPROVED STATE DEWATERING PERMIT IS IN PLACE.
- EROSION CONTROL BLANKETING OR OTHER PROTECTIVE COVERING SHALL BE USED ON SLOPES STEEPER THAN 3:1.
- CONTRACTOR SHALL BE RESPONSIBLE FOR THE REMOVAL OF ALL WASTES FROM THE CONSTRUCTION SITE FOR DISPOSAL IN ACCORDANCE WITH LOCAL AND STATE REGULATORY REQUIREMENTS. NO CONSTRUCTION DEBRIS, TREE SLASH, BUILDING MATERIAL WASTES OR UNUSED BUILDING MATERIALS SHALL BE BURIED, DUMPED, OR DISCHARGED AT THE SITE.
- WASTE MATERIALS SHALL NOT BE TEMPORARILY PLACED OR STORED IN THE STREET, ALLEY, OR OTHER PUBLIC WAY, UNLESS IN ACCORDANCE WITH AN APPROVED TRAFFIC CONTROL PLAN. CONTROL MEASURES MAY BE REQUIRED BY EL PASO COUNTY ENGINEERING IF DEEMED NECESSARY, BASED ON SPECIFIC CONDITIONS AND CIRCUMSTANCES.
- TRACKING OF SOILS AND CONSTRUCTION DEBRIS OFF-SITE SHALL BE MINIMIZED. MATERIALS TRACKED OFF-SITE SHALL BE CLEANED UP AND PROPERLY DISPOSED OF IMMEDIATELY.
- THE OWNER/DEVELOPER SHALL BE RESPONSIBLE FOR THE REMOVAL OF ALL CONSTRUCTION DEBRIS, DIRT, TRASH, ROCK, SEDIMENT, SOIL, AND SAND THAT MAY ACCUMULATE IN ROADS, STORM DRAINS AND OTHER DRAINAGE CONVEYANCE SYSTEMS AND STORMWATER APPURTENANCES AS A RESULT OF SITE DEVELOPMENT.
- THE QUANTITY OF MATERIALS STORED ON THE PROJECT SITE SHALL BE LIMITED, AS MUCH AS PRACTICAL, TO THAT QUANTITY REQUIRED TO PERFORM THE WORK IN AN ORDERLY SEQUENCE. ALL MATERIALS STORED ON-SITE SHALL BE STORED IN A NEAT, ORDERLY MANNER, IN THEIR ORIGINAL CONTAINERS, WITH ORIGINAL MANUFACTURER'S LABELS.
- NO CHEMICAL(S) HAVING THE POTENTIAL TO BE RELEASED IN STORMWATER ARE TO BE STORED OR USED ONSITE UNLESS PERMISSION FOR THE USE OF SUCH CHEMICAL(S) IS GRANTED IN WRITING BY THE ECM ADMINISTRATOR. IN GRANTING APPROVAL FOR THE USE OF SUCH CHEMICAL(S), SPECIAL CONDITIONS AND MONITORING MAY BE REQUIRED.
- BULK STORAGE OF ALLOWED PETROLEUM PRODUCTS OR OTHER ALLOWED LIQUID CHEMICALS IN EXCESS OF 55 GALLONS SHALL REQUIRE ADEQUATE SECONDARY CONTAINMENT PROTECTION TO CONTAIN ALL SPILLS ONSITE AND TO PREVENT ANY SPILLED MATERIALS FROM ENTERING STATE WATERS, ANY SURFACE OR SUBSURFACE STORM DRAINAGE SYSTEM OR OTHER FACILITIES.
- NO PERSON SHALL CAUSE THE IMPEDIMENT OF STORMWATER FLOW IN THE CURB AND GUTTER OR DITCH EXCEPT WITH APPROVED SEDIMENT CONTROL MEASURES.
- OWNER/DEVELOPER AND THEIR AGENTS SHALL COMPLY WITH THE "COLORADO WATER QUALITY CONTROL ACT" (TITLE 25, ARTICLE 8, CRS), AND THE "CLEAN WATER ACT" (33 USC 1344), IN ADDITION TO THE REQUIREMENTS OF THE LAND DEVELOPMENT CODE, DCM VOLUME II AND THE ECM APPENDIX I. ALL APPROPRIATE PERMITS MUST BE OBTAINED BY THE CONTRACTOR PRIOR TO CONSTRUCTION (1041, NPDES, FLOODPLAIN, 404, FUGITIVE DUST, ETC.). IN THE EVENT OF CONFLICTS BETWEEN THESE REQUIREMENTS AND OTHER LAWS, RULES, OR REGULATIONS OF OTHER FEDERAL, STATE, LOCAL, OR COUNTY AGENCIES, THE MOST RESTRICTIVE LAWS, RULES, OR REGULATIONS SHALL APPLY.
- ALL CONSTRUCTION TRAFFIC MUST ENTER/EXIT THE SITE ONLY AT APPROVED CONSTRUCTION ACCESS POINTS.
- PRIOR TO CONSTRUCTION THE PERMITTEE SHALL VERIFY THE LOCATION OF EXISTING UTILITIES.
- A WATER SOURCE SHALL BE AVAILABLE ON SITE DURING EARTHWORK OPERATIONS AND SHALL BE UTILIZED AS REQUIRED TO MINIMIZE DUST FROM EARTHWORK EQUIPMENT AND WIND.
- THE SOILS REPORT FOR THIS SITE HAS BEEN PREPARED BY ENTECH ENGINEERING, INC. ON APRIL 29, 2019 AND SHALL BE CONSIDERED A PART OF THESE PLANS. THIS REPORT CAN BE FOUND IN PGD FILE NO: SF-21-033.
- AT LEAST TEN (10) DAYS PRIOR TO THE ANTICIPATED START OF CONSTRUCTION, FOR PROJECTS THAT WILL DISTURB ONE (1) ACRE OR MORE, THE OWNER OR OPERATOR OF CONSTRUCTION ACTIVITY SHALL SUBMIT A PERMIT APPLICATION FOR STORMWATER DISCHARGE TO THE COLORADO DEPARTMENT OF PUBLIC HEALTH AND ENVIRONMENT, WATER QUALITY DIVISION. THE APPLICATION CONTAINS CERTIFICATION OF COMPLETION OF A STORMWATER MANAGEMENT PLAN (SWMP), OF WHICH THIS GRADING AND EROSION CONTROL PLAN MAY BE A PART. FOR INFORMATION OR APPLICATION MATERIALS CONTACT:

COLORADO DEPARTMENT OF PUBLIC HEALTH AND ENVIRONMENT
 WATER QUALITY CONTROL DIVISION
 WOOD - PERMITS
 4300 CHERRY CREEK DRIVE SOUTH
 DENVER, CO 80246-1530
 ATTN: PERMITS UNIT

This SF report is for Filing No. 2 --
 the report in SP-19-006, Revised
 April 24, 2020 may be correct?

LAYER LINETYPE LEGEND

	EXISTING	PROPOSED
PHASE LINE		
MATCH LINE		
SECTION LINE		
BOUNDARY LINE		
PROPERTY LINE		
EASEMENT LINE		
RIGHT OF WAY		
R.O.W. A LINE		
CENTERLINE		
CITY LIMITS		
WIRE FENCE		
CHAIN LINK FENCE		
WOOD FENCE		
MASONRY FENCE		
GUARDRAIL		
CONC. BARRIER		
CABLE TV		
ELECTRIC		
FIBER OPTIC		
GAS MAIN		
IRRIGATION MAIN		
OIL/PETRO. MAIN		
OVERHEAD UTILITY		
SANITARY SEWER		
STORM DRAIN		
TELEPHONE		
WATER MAIN		
RAW WATER LINE		
SWALE/WATERWAY FLOWLINE		
DIVERSION DITCH		
DIVERSION CHANNEL		
MAJOR DRAINAGE BASIN		
MINOR DRAINAGE BASIN		
TOP OF SLOPE		
TOE OF SLOPE		
EDGE OF WATER		
INDEX CONTOUR		
INTERMEDIATE CONTOUR		
DEPRESSION CONT. (INDEX)		
DEPRESSION CONT. (INTER)		
TOP OF CUTS		
TOE OF FILLS		
CUT AND FILL LINE		
SILT FENCE		
100 YEAR FLOODPLAIN		
500 YEAR FLOODPLAIN		
FLOODWAY		
BASE FLOOD ELEVATION		
EDGE OF WETLANDS		
STONE WALL		
STORMWATER FLOW ARROWS		

UTILITIES LEGEND

	EXISTING	PROPOSED
STORM SEWER		
MANHOLE		
STORM INLET		
AREA INLET - SQUARE		
AREA INLET - ROUND		
FLARED END SECTION		
RIPRAP		
SANITARY SEWER		
LINE MARKER		
SERVICE MARKER		
CLEAN-OUT		
MANHOLE W/ DIRECTIONAL FLOW ARROW		
WATER LINE		
LINE MARKER		
SERVICE MARKER		
FIRE HYDRANT		
FIRE CONNECTION		
MANHOLE		
BEND		
BLOW-OFF VALVE		
WELL		
METER		
VALVE		
REDUCER		
THRUST BLOCK		
CROSS		
PLUG W/ THRUST BLOCK		
TEE		
REVERSE ANCHOR		
ANODE		
AIR & VACUUM VALVE ASSEMBLY		
TRANSMISSION BLOW-OFF ASSEMBLY		
GAS LINE		
MARKER		
SERVICE MARKER		
METER		
VALVE		
PLUG		
TEE		
DRY UTILITIES		
CABLE TV MARKER		
CABLE TELEVISION PEDESTAL		
ELECTRIC MARKER		
ELECTRIC SERVICE MARKER		
ELECTRICAL PEDESTAL		
ELECTRICAL METER		
ELECTRICAL MANHOLE		
FIBER-OPTIC MARKER		
IRRIGATION PEDESTAL		
TELEPHONE MARKER		
TELEPHONE PEDESTAL		
TELEPHONE MANHOLE		
UTILITY POLE		
GUY ANCHOR		
GUY POLE		

UNTIL SUCH TIME AS THESE DRAWINGS ARE APPROVED BY THE APPROPRIATE REVIEWING AGENCIES, OR ENGINEERING APPROVES THEIR USE, THESE DESIGNS ARE NOT BE DESIGNATED BY WRITTEN AUTHORIZATION.

PREPARED FOR
ROI PROPERTY GROUP, LLC
 2495 RIDGON STREET
 NAPA, CALIFORNIA
 (707) 365-6891
 BRADY WILLIAMS

J.R. ENGINEERING
 A Westman Company
 Centennial 300-740-9888 • Colorado Springs 719-583-2583
 Fort Collins 970-491-9888 • www.jrengineering.com

BY	DATE	REVISION

H-SCALE	V-SCALE	DATE	DESIGNED BY	DRAWN BY	CHECKED BY
N/A	N/A	11/18/22	SWW	SWW	

SADDLEHORN RANCH -
 FILING 3
 LEGEND & NOTES

ENGINEER'S STATEMENT
 THIS GRADING AND EROSION CONTROL PLAN WAS PREPARED UNDER MY DIRECTION AND SUPERVISION AND IS CORRECT TO THE BEST OF MY KNOWLEDGE AND BELIEF. SAID PLAN HAS BEEN PREPARED ACCORDING TO THE CRITERIA ESTABLISHED BY THE COUNTY FOR GRADING AND EROSION CONTROL PLANS. I ACCEPT RESPONSIBILITY FOR ANY LIABILITY CAUSED BY ANY NEGLIGENT ACTS, ERRORS OR OMISSIONS ON MY PART IN PREPARING THIS PLANS.

BRYAN T. LAW, P.E.
 COLORADO P.E. 25043
 FOR AND ON BEHALF OF JR ENGINEERING, LLC

11/16/22
 DATE

SHEET 2 OF 11
 JOB NO. 25142.05

Please note that a temporary access permit will be required for access on Judge Orr. Access will likely be limited to the east access only. Further guidance will be provided.

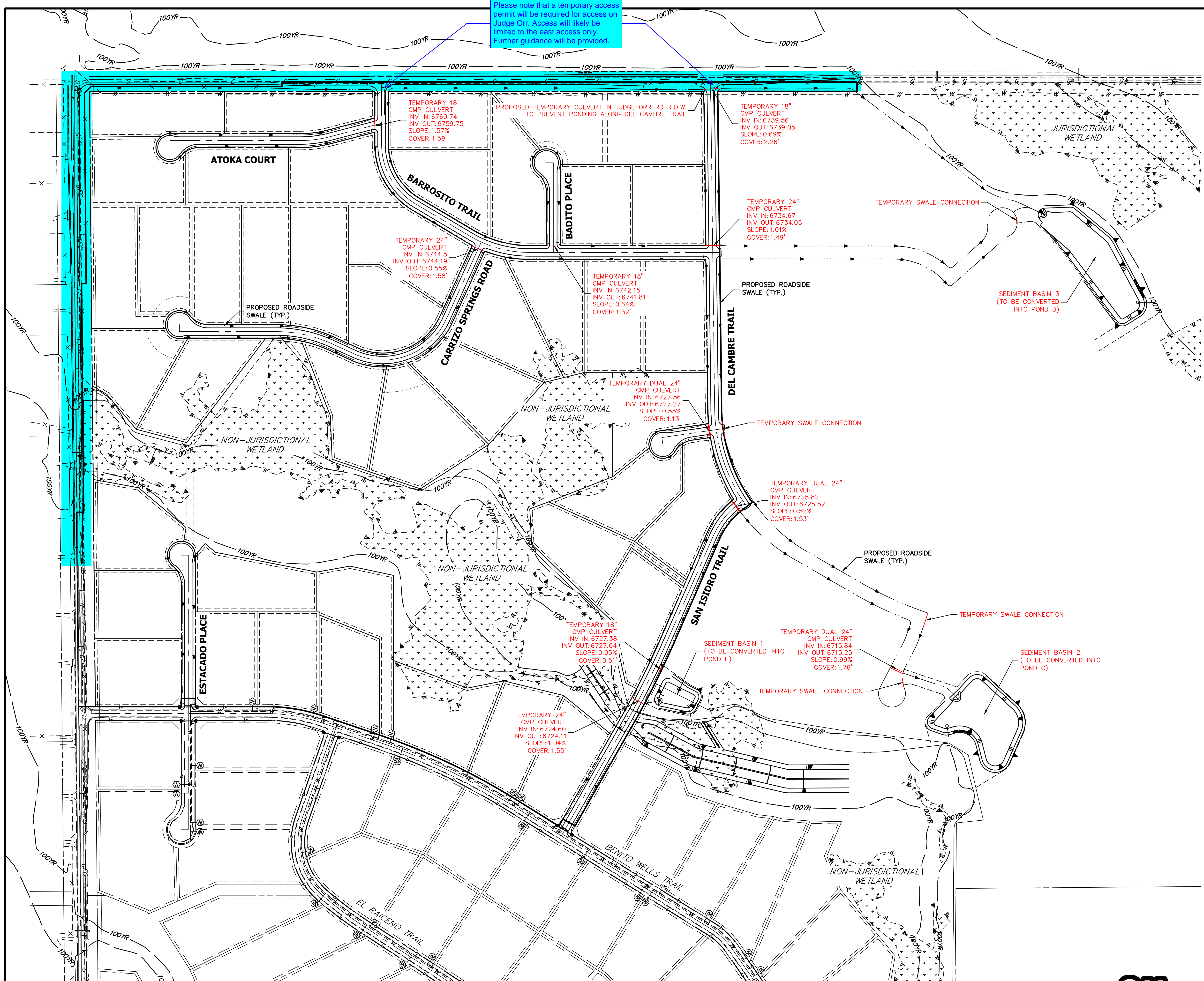

LEGEND

- EARLY GRADING TEMPORARY IMPROVEMENTS
- EARLY GRADING EXCLUDED AREAS

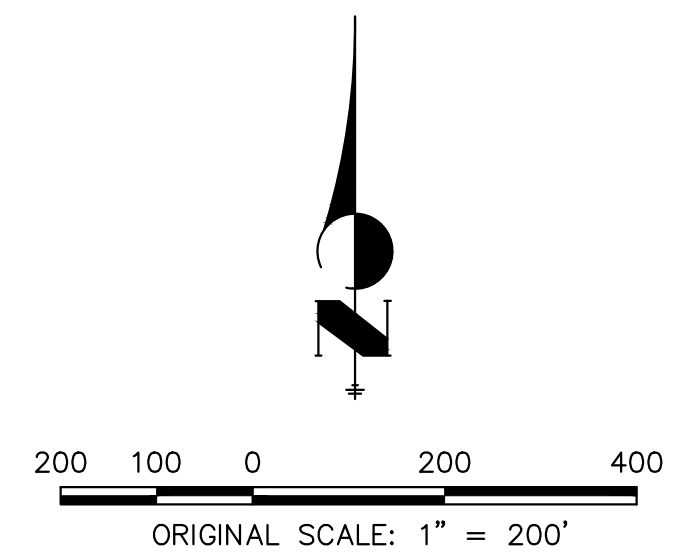

OWNER/DEVELOPER STATEMENT

I, THE OWNER/DEVELOPER HAVE READ AND WILL COMPLY WITH THE REQUIREMENTS OF THE GRADING AND EROSION CONTROL PLAN.

John Helmick 8/8/2022
 JOHN HELMICK DATE

GORILLA CAPITAL CO SADDLEHORN RANCH, LLC
 1342 HIGH STREET
 EUGENE, OR 97401

ENGINEER'S STATEMENT

THIS GRADING AND EROSION CONTROL PLAN WAS PREPARED UNDER MY DIRECTION AND SUPERVISION AND IS CORRECT TO THE BEST OF MY KNOWLEDGE AND BELIEF. SAID PLAN HAS BEEN PREPARED ACCORDING TO THE CRITERIA ESTABLISHED BY THE COUNTY FOR GRADING AND EROSION CONTROL PLANS. I ACCEPT RESPONSIBILITY FOR ANY LIABILITY CAUSED BY ANY NEGLIGENT ACTS, ERRORS OR OMISSIONS ON MY PART IN PREPARING THIS PLANS.

Bryan T. Law
 BRYAN T. LAW, P.E.
 COLORADO P.E. 25043
 FOR AND ON BEHALF OF JR ENGINEERING, LLC

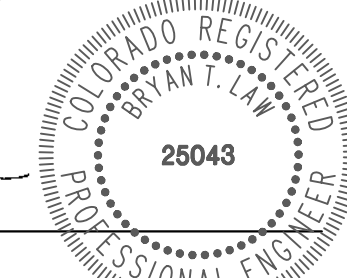

11/16/22
 DATE



UNTIL SUCH TIME AS THESE DRAWINGS ARE APPROVED BY THE APPROPRIATE REVIEWING AGENCIES, JR ENGINEERING APPROVES THEIR USE DESIGNATED BY WRITTEN AUTHORIZATION.	
PREPARED FOR	ROI PROPERTY GROUP, LLC 2495 RIGDON STREET NAPA, CALIFORNIA (707) 365-6891 BRADY WILLIAMS
	J.R. ENGINEERING A Westman Company Central 303-740-8888 • Colorado Springs 719-588-2583 Fort Collins 970-491-9888 • www.jrengineering.com
BY	DATE
No.	REVISION
H-SCALE	1"=200'
V-SCALE	N/A
DATE	11/18/22
DESIGNED BY	SWW
DRAWN BY	WKN
CHECKED BY	
SADDLEHORN RANCH - FILING 3	
EARLY GRADING IMPROVEMENTS	
SHEET 4.1	OF 11
JOB NO. 25142.05	

show proposed drainage arrows

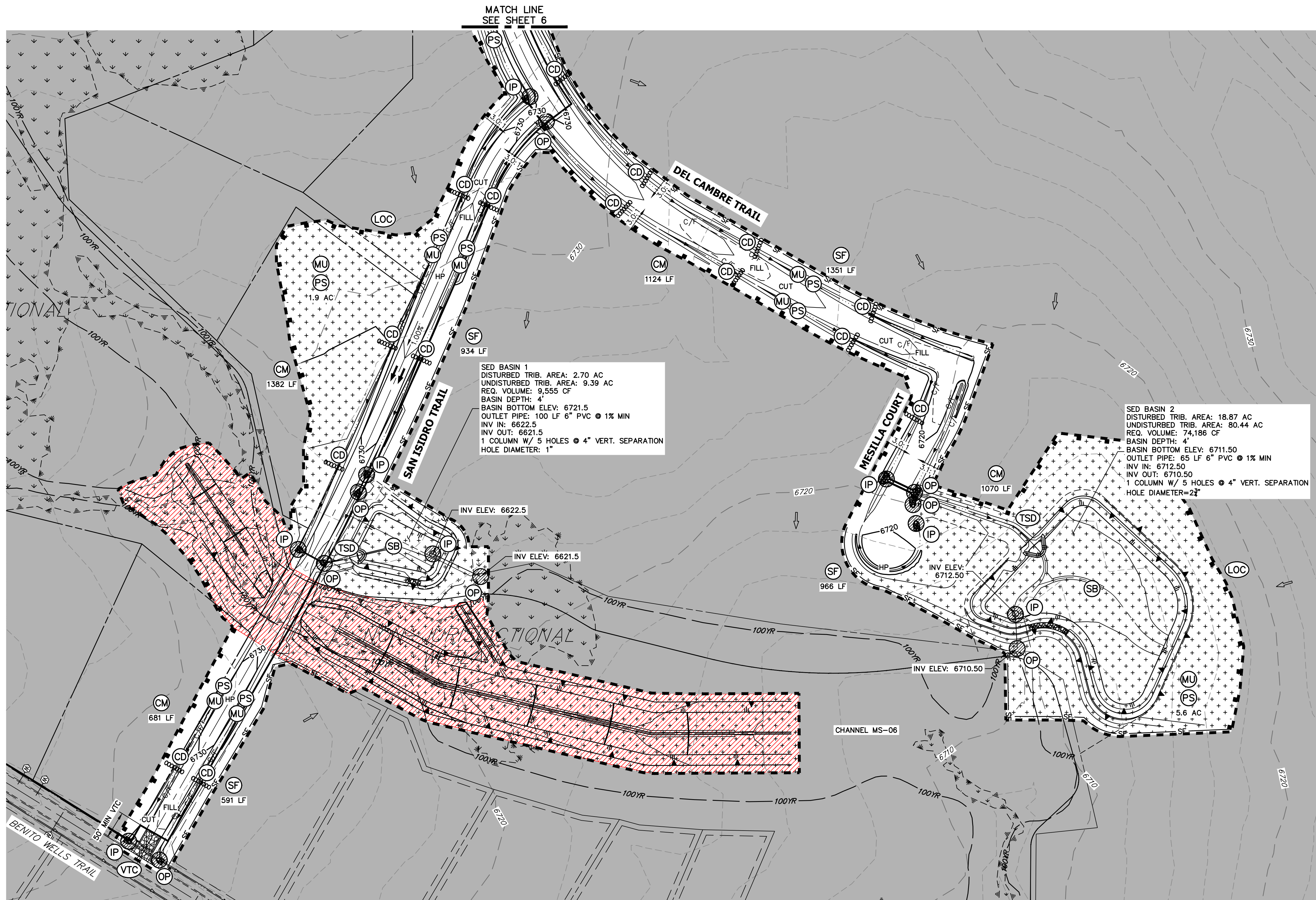

SED BASIN 1
 DISTURBED TRIB. AREA: 2.70 AC
 UNDISTURBED TRIB. AREA: 9.39 AC
 REQ. VOLUME: 9,555 CF
 BASIN DEPTH: 4'
 BASIN BOTTOM ELEV: 6721.5
 OUTLET PIPE: 100 LF 6" PVC @ 1% MIN
 INV IN: 6622.5
 INV OUT: 6621.5
 1 COLUMN W/ 5 HOLES @ 4" VERT. SEPARATION
 HOLE DIAMETER: 1"

SED BASIN 2
 DISTURBED TRIB. AREA: 18.87 AC
 UNDISTURBED TRIB. AREA: 80.44 AC
 REQ. VOLUME: 74,186 CF
 BASIN DEPTH: 4'
 BASIN BOTTOM ELEV: 6711.50
 OUTLET PIPE: 65 LF 6" PVC @ 1% MIN
 INV IN: 6712.50
 INV OUT: 6710.50
 1 COLUMN W/ 5 HOLES @ 4" VERT. SEPARATION
 HOLE DIAMETER: 2"

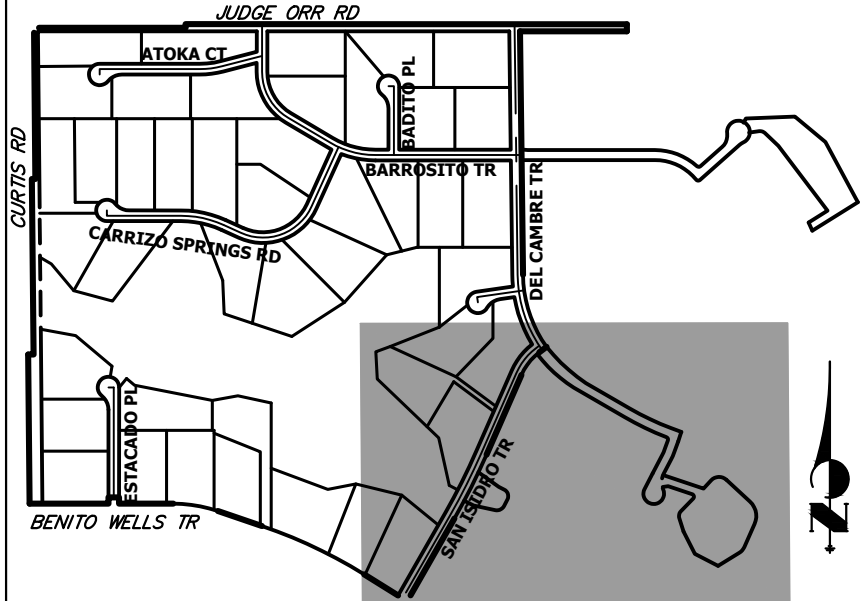

KEY MAP
N.T.S.

LEGEND

SEDIMENT BASIN	SB		TOE	
SILT FENCE	SF		TOP	
STABILIZED STAGING AREA	SSA			
CONSTRUCTION MARKER	CM			
VEHICLE TRACKING CONTROL	VTC			
TEMPORARY STOCK PILE	TSP			
EROSION CONTROL BLANKET	ECB			
INLET PROTECTION	IP			
OUTLET PROTECTION	OP			
DIVERSION DITCH AND DIKE, TEMPORARY	DD			
CUT AND FILL LINE			C/F	
LIMITS OF CONSTRUCTION/DISTURBANCE	LOC			
CONCRETE WASHOUT AREA	CWA			
MULCHING & PERMANENT SEEDING	MU PS			
TEMPORARY SLOPE DRAIN	TSD			
REINFORCED ROCK BERM	RRB			
CHECK DAM	CD			
ROCK SOCK	RS			
EXISTING DRAINAGE ARROW				
PROPOSED DRAINAGE ARROW				
OFF-SITE GRADING (CANNOT BE COMPLETED WITH EARLY GRADING PERMIT)				

NOTES

- REFER TO THE STORMWATER MANAGEMENT PLAN (SWMP) FOR A DETAILED DESCRIPTION OF THE MAINTENANCE PROGRAMS FOR EROSION CONTROL FACILITIES.
- SEE SHEET 3 FOR SWALE TYPICAL CROSS SECTIONS THAT INCLUDES SWALE LINING DETAIL.
- ALL DISTURBED AREAS NOT TO BE PAVED SHALL BE PERMANENTLY SEEDED PER THE PAWNEE BUTTES SEED INC - "LOW GROW NATIVE MIX" OR APPROVED EQUAL. SEE SHEET 3 FOR SEED MIX DETAILS. 12.7 TOTAL ACRES OF SEEDING ESTIMATED.
- P.I.E = PUBLIC IMPROVEMENTS EASEMENT
- EXISTING VEGETATION CONSISTS OF NATIVE MEADOW GRASSES (APPROX. 70% COVERAGE) DETERMINED THROUGH A COMBINATION OF FIELD VERIFICATION AND AERIAL INSPECTION.
- NO BATCH PLANTS WILL BE UTILIZED ON SITE.
- SILT FENCES THAT ARE NOT PARALLEL TO CONTOURS MUST BE INSTALLED WITH J-HOOK.

BMP PHASING

- INITIAL:**
- 1) INSTALL VTC
 - 2) INSTALL CWA
 - 3) ESTABLISH SSA
 - 4) INSTALL CONSTRUCTION MARKERS
 - 5) INSTALL SILT FENCE
 - 6) INSTALL SEDIMENT BASINS
 - 7) INSTALL DIVERSION DITCHES
- INTERIM:**
- 1) LOCATE/INSTALL TEMPORARY STOCKPILE
 - 2) MAINTAIN ALL BMPs
 - 3) INSTALL RRBs
 - 4) INSTALL INLET AND OUTLET PROTECTION
 - 5) INSTALL EROSION CONTROL BLANKETS
- FINAL:**
- 1) INSTALL MULCH AND PERMANENT SEEDING IN ALL DISTURBED AREAS
 - 2) REMOVE SILT FENCE AFTER STABILIZED, INLET & OUTLET PROTECTION, RRBs, EROSION CONTROL BLANKETS, VTC, CWA, CONSTRUCTION MARKERS, SEDIMENT BASINS, DIVERSION DITCHES, SSA, AND TEMPORARY STOCKPILES

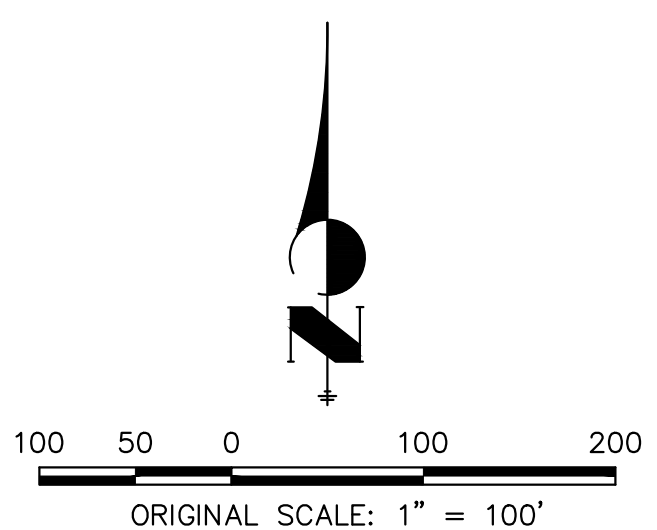

OWNER/DEVELOPER STATEMENT

I, THE OWNER/DEVELOPER HAVE READ AND WILL COMPLY WITH THE REQUIREMENTS OF THE GRADING AND EROSION CONTROL PLAN.

DATE: 8/8/2022

JOHN HELMICK

GORILLA CAPITAL CO SADDLEHORN RANCH, LLC
 1342 HIGH STREET
 EUGENE, OR 97401

ENGINEER'S STATEMENT

THIS GRADING AND EROSION CONTROL PLAN WAS PREPARED UNDER MY DIRECTION AND SUPERVISION AND IS CORRECT TO THE BEST OF MY KNOWLEDGE AND BELIEF. SAID PLAN HAS BEEN PREPARED ACCORDING TO THE CRITERIA ESTABLISHED BY THE COUNTY FOR GRADING AND EROSION CONTROL PLANS. I ACCEPT RESPONSIBILITY FOR ANY LIABILITY CAUSED BY ANY NEGLIGENT ACTS, ERRORS OR OMISSIONS ON MY PART IN PREPARING THIS PLANS.

DATE: 11/16/22

BRYAN T. LAW, P.E.
 COLORADO P.E. 25043
 FOR AND ON BEHALF OF JR ENGINEERING, LLC

UNTIL SUCH TIME AS THESE DRAWINGS ARE APPROVED BY THE APPROPRIATE REVIEWING AGENCIES, OR ENGINEERING APPROVES THEIR USE, THESE DRAWINGS ARE DESIGNATED BY WRITTEN AUTHORIZATION.

PREPARED FOR
ROI PROPERTY GROUP, LLC
 2495 RIGDON STREET
 NAPA, CALIFORNIA
 (707) 365-6891
 BRADY WILLIAMS

J.R. ENGINEERING
 A Westman Company
 Centennial 300-740-9888 • Colorado Springs 719-588-2583
 Fort Collins 970-491-9888 • www.jrengineering.com

BY	DATE	NO.	REVISION

H-SCALE: 1"=100'
 V-SCALE: N/A
 DATE: 11/18/22
 DESIGNED BY: SWW
 DRAWN BY: SWW
 CHECKED BY: SWW

SADDLEHORN RANCH - FILING 3
GRADING & EROSION CONTROL PLANS

SHEET 7 OF 11
 JOB NO. 25142.05

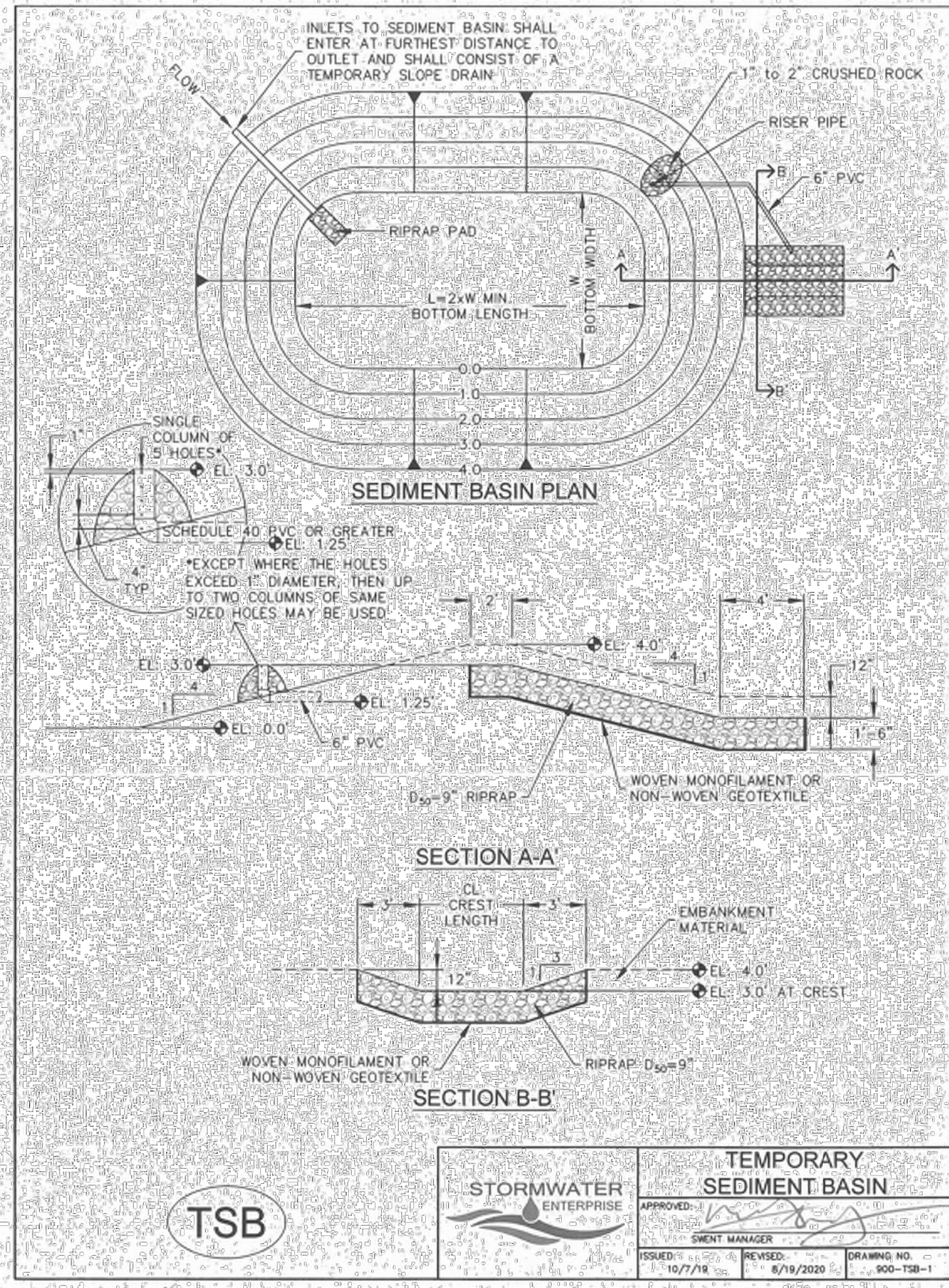

TABLE SB-1, SIZING INFORMATION FOR STANDARD SEDIMENT BASIN

UPSTREAM DRAINAGE AREA (ROUNDED TO NEAREST ACRE), (AC)	Basin Bottom Width (W), (FT)	Spillway Crest Length (CL), (FT)	Hole Diameter (HD), (IN)
1	12 1/2	2	3/8
2	21	3	1/2
3	28	5	3/4
4	33 1/2	6	1
5	38 1/2	8	1 1/8
6	43	9	1 1/4
7	47 1/2	11	1 3/8
8	51	12	1 3/4
9	55	13	1 7/8
10	58 1/2	15	2
11	61	16	2 1/8
12	64	18	2 1/4
13	67 1/2	19	2 1/2
14	70 1/2	21	2 3/8
15	73 1/2	22	2 3/4

INSTALLATION NOTES

- FOR STANDARD BASIN, BOTTOM DIMENSION MAY BE MODIFIED AS LONG AS BOTTOM AREA IS NOT REDUCED.
- EMBANKMENT MATERIAL SHALL CONSIST OF SOIL FREE OF DEBRIS, ORGANIC MATERIAL, AND ROCKS OR CONCRETE GREATER THAN 3 INCHES AND SHALL HAVE A MINIMUM OF 15 PERCENT BY WEIGHT PASSING THE No. 200 SIEVE.
- EMBANKMENT MATERIAL SHALL BE COMPACTED TO AT LEAST 95 PERCENT OF MAXIMUM DENSITY IN ACCORDANCE WITH ASTM D-698.
- PIPE SCHEDULE 40 OR GREATER SHALL BE USED.
- THE DETAILS SHOWN ON THESE SHEETS PERTAIN TO STANDARD SEDIMENT BASIN(S) FOR DRAINAGE AREAS LESS THAN 15 ACRES. SEE CONSTRUCTION DRAWINGS FOR EMBANKMENT STORAGE VOLUME, SPILLWAY, OUTLET, AND OUTLET PROTECTION DETAILS FOR ANY SEDIMENT BASIN(S) THAT HAVE BEEN INDIVIDUALLY DESIGNED FOR DRAINAGE AREAS LARGER THAN 15 ACRES. DESIGN CALCULATIONS MUST BE APPROVED PRIOR TO IMPLEMENTATION.

MAINTENANCE NOTES

- FREQUENT OBSERVATIONS AND MAINTENANCE ARE NECESSARY TO MAINTAIN CONTROL MEASURES IN EFFECTIVE OPERATING CONDITION. INSPECTIONS AND CORRECTIVE MEASURES SHOULD BE DOCUMENTED THOROUGHLY.
- SEDIMENT ACCUMULATED IN BASIN SHALL BE REMOVED AS NEEDED TO MAINTAIN CONTROL MEASURE EFFECTIVENESS, TYPICALLY WHEN SEDIMENT DEPTH REACHES ONE FOOT (I.E. TWO FEET BELOW SPILLWAY CREST).
- SEDIMENT BASINS ARE TO REMAIN IN PLACE UNTIL THE UPSTREAM DISTURBED AREA IS PERMANENTLY STABILIZED.
- PERMANENTLY STABILIZE AREA AFTER SEDIMENT BASIN REMOVAL.

TSB

STORMWATER ENTERPRISE

TEMPORARY SEDIMENT BASIN

ISSUED: 10/7/19 REVISED: 8/19/2020 DRAWING NO. 900-TSB-2

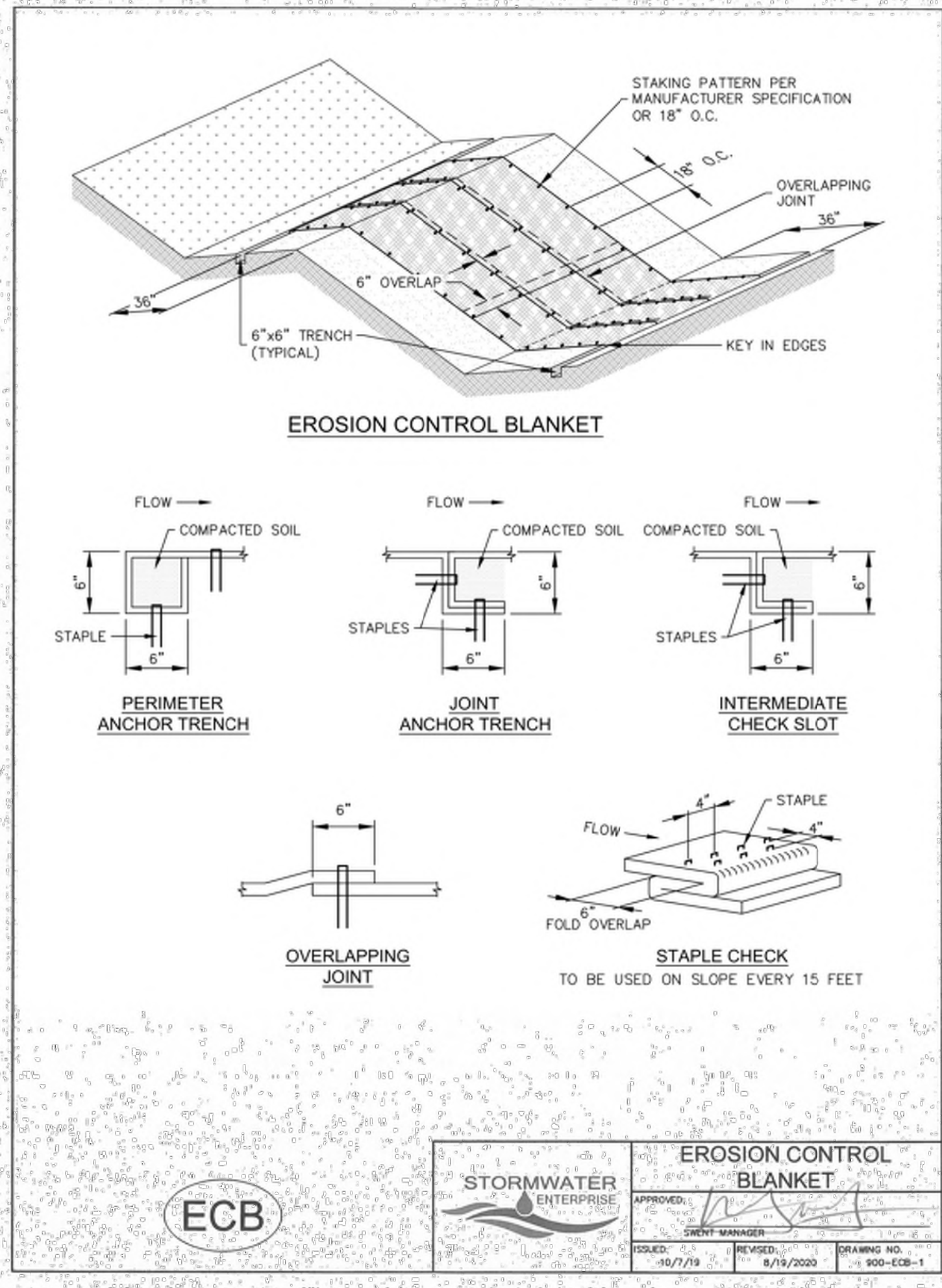
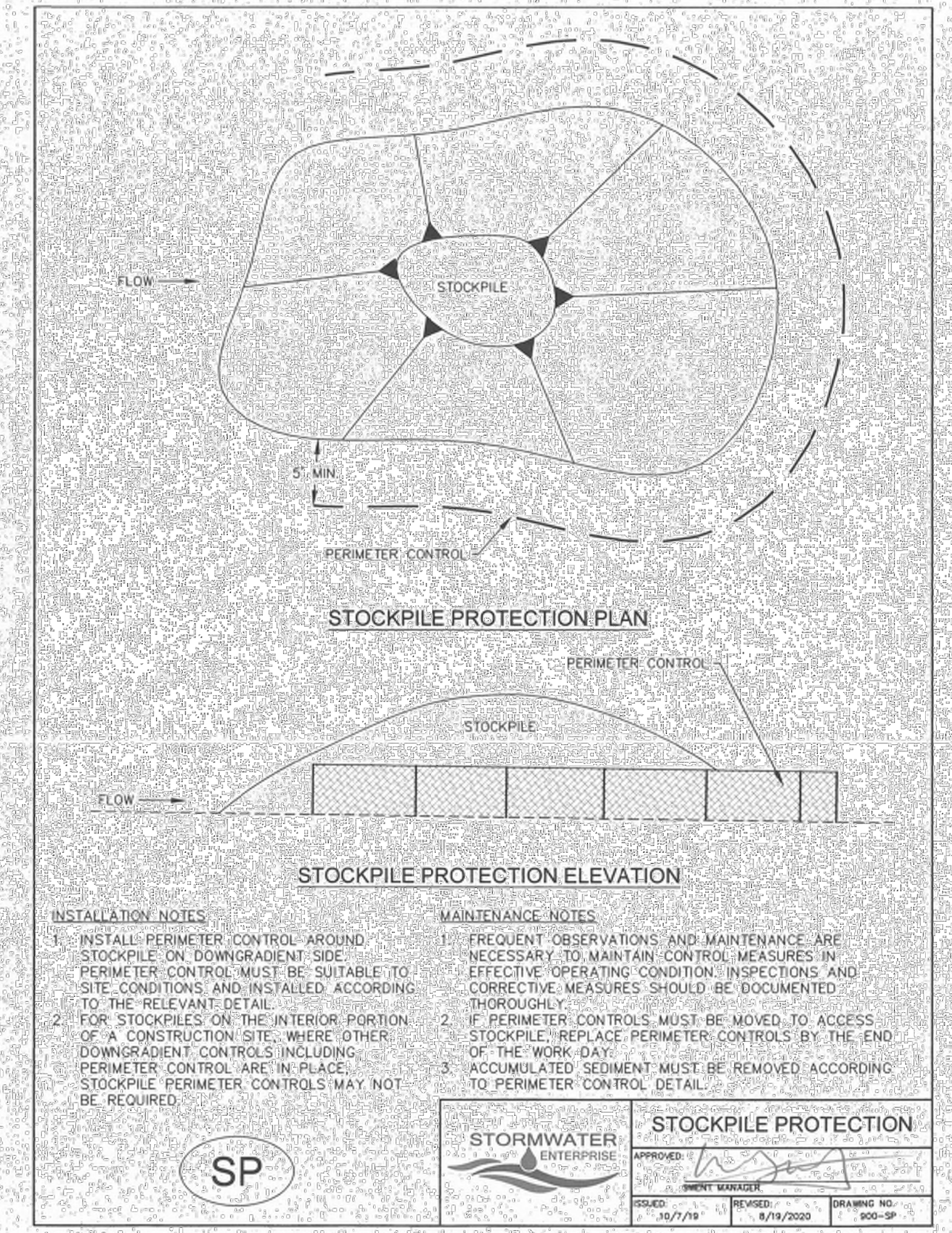

INSTALLATION NOTES

- 100% NATURAL AND BIODEGRADABLE MATERIALS ARE REQUIRED FOR EROSION CONTROL BLANKETS. TRM PRODUCTS MAY BE USED WHERE APPROPRIATE AS DESIGNATED BY THE ENGINEER.
- IN AREAS WHERE EROSION CONTROL BLANKETS ARE SHOWN ON THE PLANS, THE PERMITTEE SHALL PLACE TOPSOIL AND PERFORM FINAL GRADING, SURFACE PREPARATION, AND SEEDING AND MULCHING. SUBGRADE SHALL BE SMOOTH AND MOIST PRIOR TO EROSION CONTROL BLANKET INSTALLATION, AND THE EROSION CONTROL BLANKET SHALL BE IN FULL CONTACT WITH THE SUBGRADE. NO GAPS OR VOIDS SHALL EXIST UNDER THE BLANKET.
- PERIMETER ANCHOR TRENCH SHALL BE USED ALONG THE OUTSIDE PERIMETER OF ALL BLANKET AREAS.
- JOINT ANCHOR TRENCH SHALL BE USED TO JOIN ROLLS OF EROSION CONTROL BLANKETS TOGETHER (LONGITUDINALLY AND TRANSVERSELY) FOR ALL EROSION CONTROL BLANKETS.
- INTERMEDIATE CHECK SLOT OR STAPLE CHECK SHALL BE INSTALLED EVERY 15' DOWN SLOPES. IN DRAINAGEWAYS, INSTALL CHECK SLOTS EVERY 25' PERPENDICULAR TO FLOW DIRECTION.
- OVERLAPPING JOINT DETAIL SHALL BE USED TO JOIN ROLLS OF EROSION CONTROL BLANKETS TOGETHER FOR EROSION CONTROL BLANKETS ON SLOPES. MATERIAL SPECIFICATIONS OF EROSION CONTROL BLANKETS SHALL CONFORM TO TABLE ECB-1.
- ANY AREAS OF SEEDING AND MULCHING DISTURBED IN THE PROCESS OF INSTALLING EROSION CONTROL BLANKETS SHALL BE RESEEDED AND MULCHED.
- STRAW EROSION CONTROL BLANKETS SHALL NOT BE USED WITHIN STREAMS AND DRAINAGE CHANNELS.
- COMPACT ALL TRENCHES.

MAINTENANCE NOTES

- FREQUENT OBSERVATIONS AND MAINTENANCE ARE NECESSARY TO MAINTAIN CONTROL MEASURES IN EFFECTIVE OPERATING CONDITION. INSPECTIONS AND CORRECTIVE MEASURES SHOULD BE DOCUMENTED THOROUGHLY.
- EROSION CONTROL BLANKETS SHALL BE LEFT IN PLACE TO EVENTUALLY BIODEGRADE. TRM MUST BE REMOVED AT THE DISCRETION OF THE GEC INSPECTOR.
- ANY EROSION CONTROL BLANKET PULLED, TORN, OR OTHERWISE DAMAGED SHALL BE REPAIRED OR REINSTALLED. ANY SUBGRADE AREAS BELOW GEOTEXTILE THAT HAVE ERODED TO CREATE A VOID UNDER THE BLANKET OR THAT REMAIN DEVOID OF GRASS SHALL BE REPAIRED, RESEEDED AND MULCHED AND THE EROSION CONTROL BLANKET REINSTALLED.

TABLE ECB-1, EROSION CONTROL BLANKET MATERIAL SPECIFICATIONS

TYPE	COCONUT CONTENT	STRAW CONTENT	EXCELSIOR CONTENT	RECOMMENDED NETTING
STRAW		100%		DOUBLE/NATURAL
STRAW-COCONUT	30% MIN.	70% MAX.		DOUBLE/NATURAL
COCONUT	100%			DOUBLE/NATURAL
EXCELSIOR			100%	DOUBLE/NATURAL

ECB

STORMWATER ENTERPRISE

EROSION CONTROL BLANKET

ISSUED: 10/7/19 REVISED: 8/19/2020 DRAWING NO. 900-ECB-2

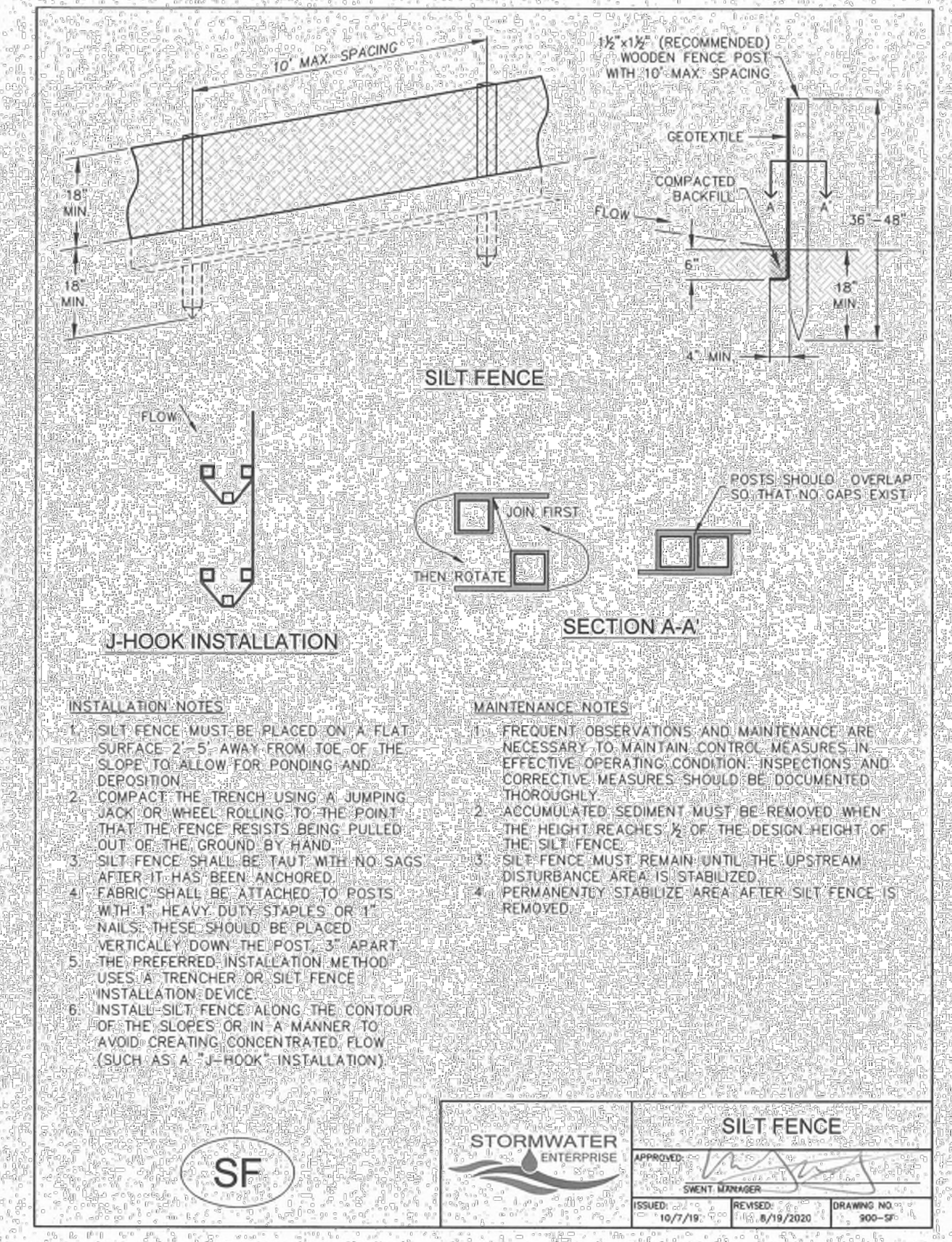

ENGINEER'S STATEMENT

THIS GRADING AND EROSION CONTROL PLAN WAS PREPARED UNDER MY DIRECTION AND SUPERVISION AND IS CORRECT TO THE BEST OF MY KNOWLEDGE AND BELIEF. SAID PLAN HAS BEEN PREPARED ACCORDING TO THE CRITERIA ESTABLISHED BY THE COUNTY FOR GRADING AND EROSION CONTROL PLANS. I ACCEPT RESPONSIBILITY FOR ANY LIABILITY CAUSED BY ANY NEGLIGENT ACTS, ERRORS OR OMISSIONS ON MY PART IN PREPARING THIS PLAN.

Bryan T. Law, P.E.

BRYAN T. LAW, P.E.
COLORADO P.E. 25043
FOR AND ON BEHALF OF JR ENGINEERING, LLC

11/16/22
DATE

811
Know what's below.
Call before you dig.

PROFESSIONAL ENGINEER
25043

SADDLEHORN RANCH - FILING 3
GRADING & EROSION CONTROL DETAILS

DESIGNED BY SWW
DRAWN BY SWW
CHECKED BY

DATE 11/18/22

H-SCALE N/A
V-SCALE N/A

NO. REVISION

BY DATE

PREPARED FOR
ROI PROPERTY GROUP, LLC
2495 RIGDON STREET
NAPA, CALIFORNIA
(707) 365-6891
BRADY WILLIAMS
AUTHORIZATION

UNTIL SUCH TIME AS THESE DRAWINGS ARE APPROVED BY THE APPROPRIATE REVIEWING AGENCIES, OR ENGINEERING APPROVES THEIR USE. THESE DRAWINGS ARE DESIGNATED BY WRITTEN AUTHORIZATION.

SHEET 9 OF 11
JOB NO. 25142.05

PREPARED FOR
ROI PROPERTY GROUP, LLC
2495 RIGDON STREET
NAPA, CALIFORNIA
(707) 365-6891
BRADY WILLIAMS
AUTHORIZATION

UNTIL SUCH TIME AS THESE DRAWINGS ARE APPROVED BY THE APPROPRIATE REVIEWING AGENCIES, OR ENGINEERING APPROVES THEIR USE. THESE DRAWINGS ARE DESIGNATED BY WRITTEN AUTHORIZATION.

J.R. ENGINEERING
A Westman Company
Central 303-740-8888 • Colorado Springs 719-588-2583
Fort Collins 970-491-9888 • www.jrengineering.com

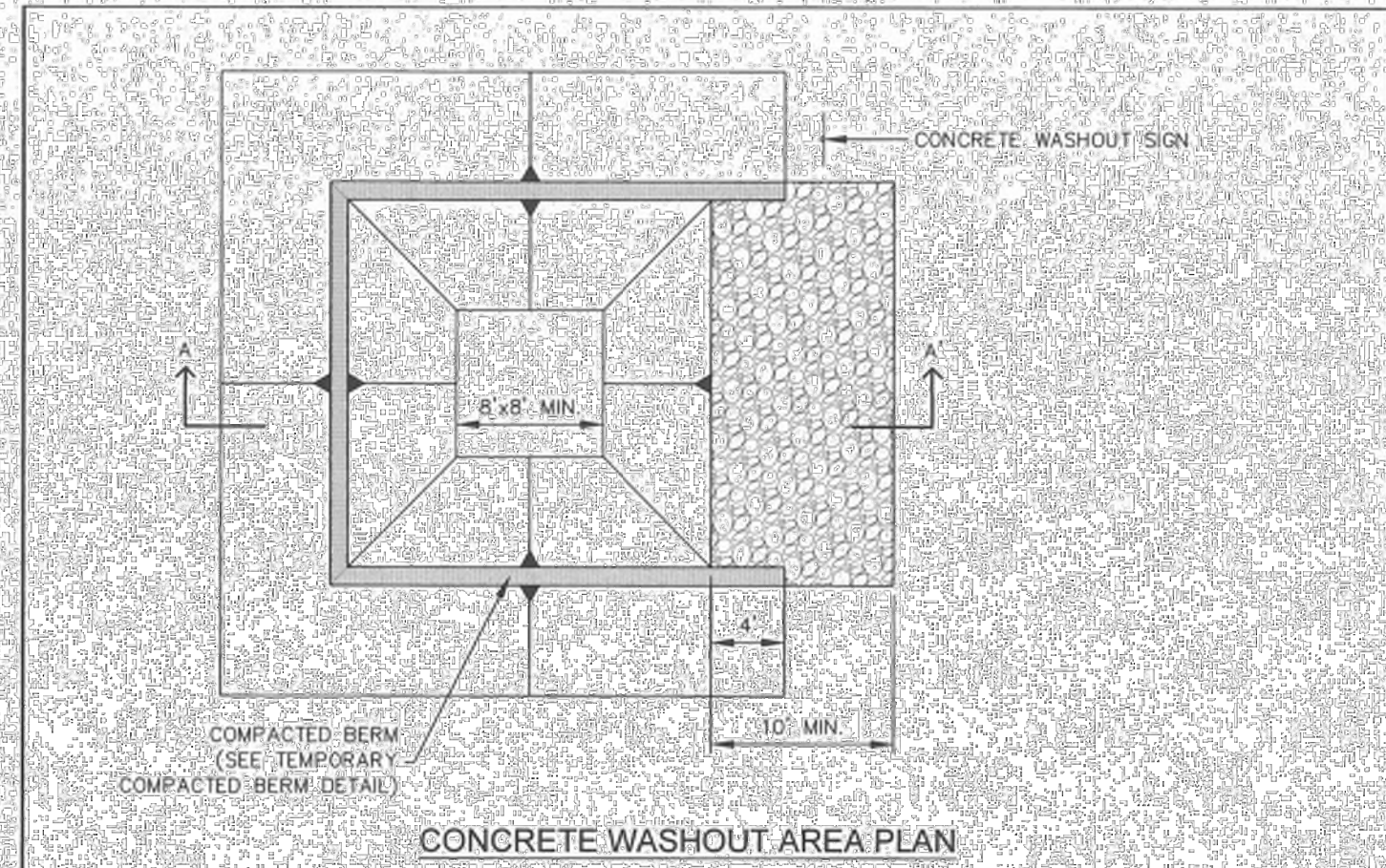

CONCRETE WASHOUT AREA PLAN

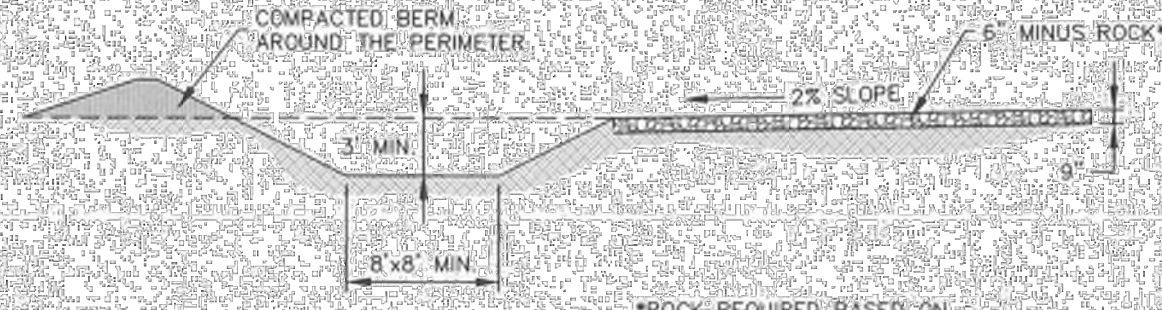

SECTION A-A

*ROCK REQUIRED BASED ON SITE CONDITIONS AT THE DISCRETION OF THE GEC INSPECTOR



STORMWATER ENTERPRISE		CONCRETE WASHOUT AREA	
ISSUED: 10/7/19	REVISED: 8/19/2020	DRAWING NO. 900-CWA-1	

- INSTALLATION NOTES**
- SEE PLAN VIEW FOR LOCATION OF CONCRETE WASHOUT AREA
 - LOCATE AT LEAST 50' AWAY FROM STATE WATERS MEASURED HORIZONTALLY
 - AN IMPERMEABLE LINER (16 MIL. MINIMUM THICKNESS) IS REQUIRED IF CONCRETE WASH AREA IS LOCATED WITHIN 400' OF STATE WATERS OR 1000' OF WELLS OR DRINKING WATER SOURCES
 - DO NOT LOCATE IN AREAS WHERE SHALLOW GROUNDWATER MAY BE PRESENT
 - THE CONCRETE WASH AREA SHALL BE INSTALLED PRIOR TO CONCRETE PLACEMENT ON SITE
 - CONCRETE WASH AREA SHALL INCLUDE A FLAT SUBSURFACE PIT THAT IS AT LEAST 8' BY 8'
 - BERM SURROUNDING SIDES AND BACK OF CONCRETE WASH AREA SHALL HAVE A MINIMUM HEIGHT OF 2 FEET
 - CONCRETE WASH AREA ENTRANCE SHALL BE SLOPED 2% TOWARDS THE CONCRETE WASH AREA
 - SIGNS SHALL BE PLACED AT THE CONCRETE WASH AREA
 - USE EXCAVATED MATERIAL FOR PERIMETER BERM CONSTRUCTION
- MAINTENANCE NOTES**
- FREQUENT OBSERVATIONS AND MAINTENANCE ARE NECESSARY TO MAINTAIN CONTROL MEASURES IN EFFECTIVE OPERATING CONDITION. INSPECTIONS AND CORRECTIVE MEASURES SHOULD BE DOCUMENTED THOROUGHLY
 - THE CONCRETE WASH AREA SHALL BE REPAIRED, CLEANED, OR ENLARGED AS NECESSARY TO MAINTAIN CAPACITY FOR CONCRETE WASTE. CONCRETE MATERIALS ACCUMULATED IN THE PIT SHALL BE REMOVED ONCE THE MATERIALS HAVE REACHED A DEPTH OF 3/4 THE HEIGHT OF THE CONCRETE WASH AREA
 - CONCRETE WASHOUT WATER, WASTED PIECES OF CONCRETE, AND ALL OTHER DEBRIS IN THE SUBSURFACE PIT SHALL BE TRANSPORTED FROM THE JOB SITE IN A WATER-TIGHT CONTAINER AND DISPOSED OF PROPERLY
 - THE CONCRETE WASH AREA SHALL REMAIN IN PLACE UNTIL ALL CONCRETE FOR THE PROJECT IS PLACED
 - PERMANENTLY STABILIZE AREA AFTER CONCRETE WASH AREA IS REMOVED



STORMWATER ENTERPRISE		CONCRETE WASHOUT AREA	
ISSUED: 10/7/19	REVISED: 8/19/2020	DRAWING NO. 900-CWA-2	

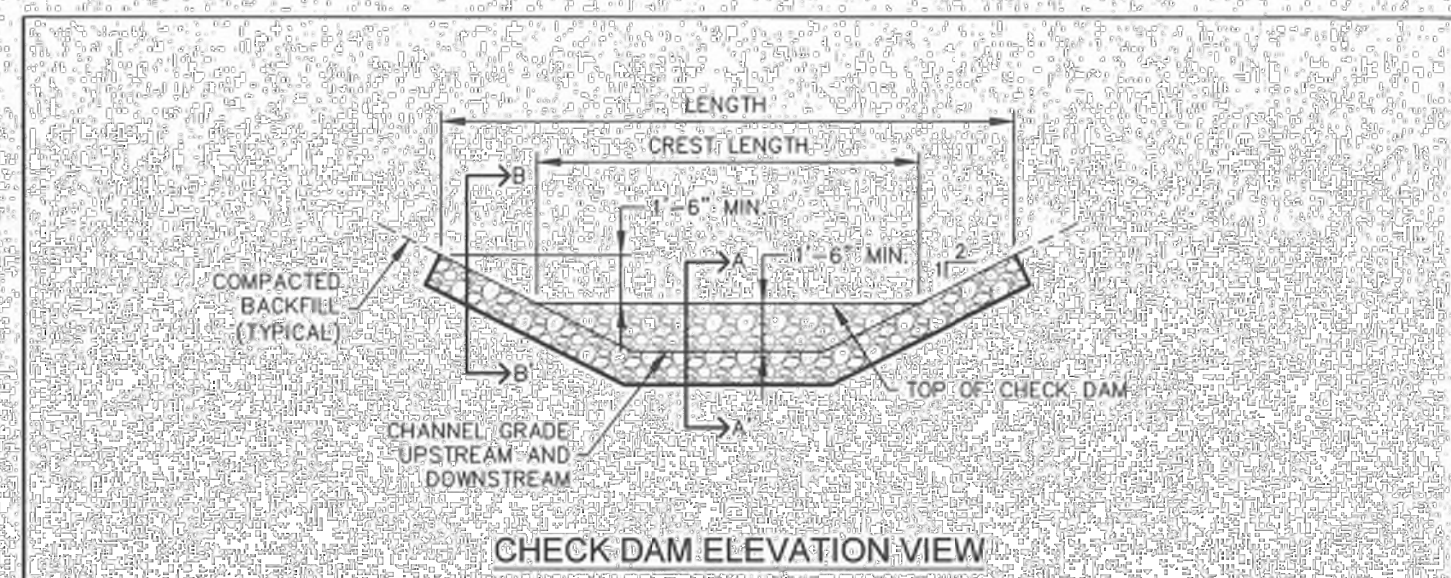

CHECK DAM ELEVATION VIEW

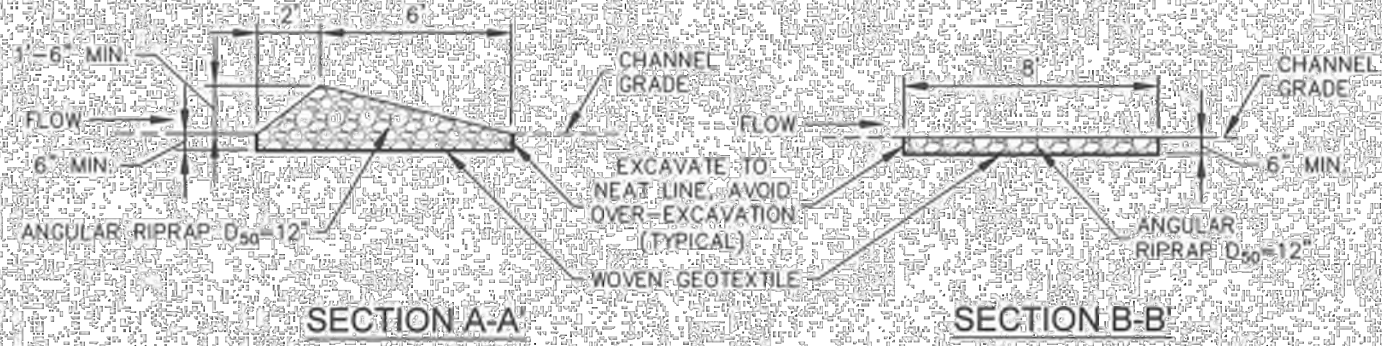

SECTION A-A

SECTION B-B

SPACING BETWEEN CHECK DAMS SUCH THAT A and B ARE EQUAL ELEVATION

PROFILE

- INSTALLATION NOTES**
- CHECK DAMS SHOULD BE INSTALLED BEFORE UPSTREAM LAND DISTURBING ACTIVITIES
 - RIPRAP FILL SHOULD BE TRENCHED INTO GROUND BY A MINIMUM OF 6"
- MAINTENANCE NOTES**
- FREQUENT OBSERVATIONS AND MAINTENANCE ARE NECESSARY TO MAINTAIN CONTROL MEASURES IN EFFECTIVE OPERATING CONDITION. INSPECTIONS AND CORRECTIVE MEASURES SHOULD BE DOCUMENTED THOROUGHLY
 - ACCUMULATED SEDIMENT MUST BE REMOVED WHEN THE HEIGHT REACHES 1/2 THE HEIGHT OF THE CHECK DAM CREST
 - CHECK DAMS MUST REMAIN UNTIL THE UPSTREAM DISTURBANCE AREA IS STABILIZED
 - PERMANENTLY STABILIZE AREA AFTER CHECK DAMS ARE REMOVED IF REMOVAL IS REQUIRED



STORMWATER ENTERPRISE		CHECK DAM	
ISSUED: 10/7/19	REVISED: 8/19/2020	DRAWING NO. 900-CD	

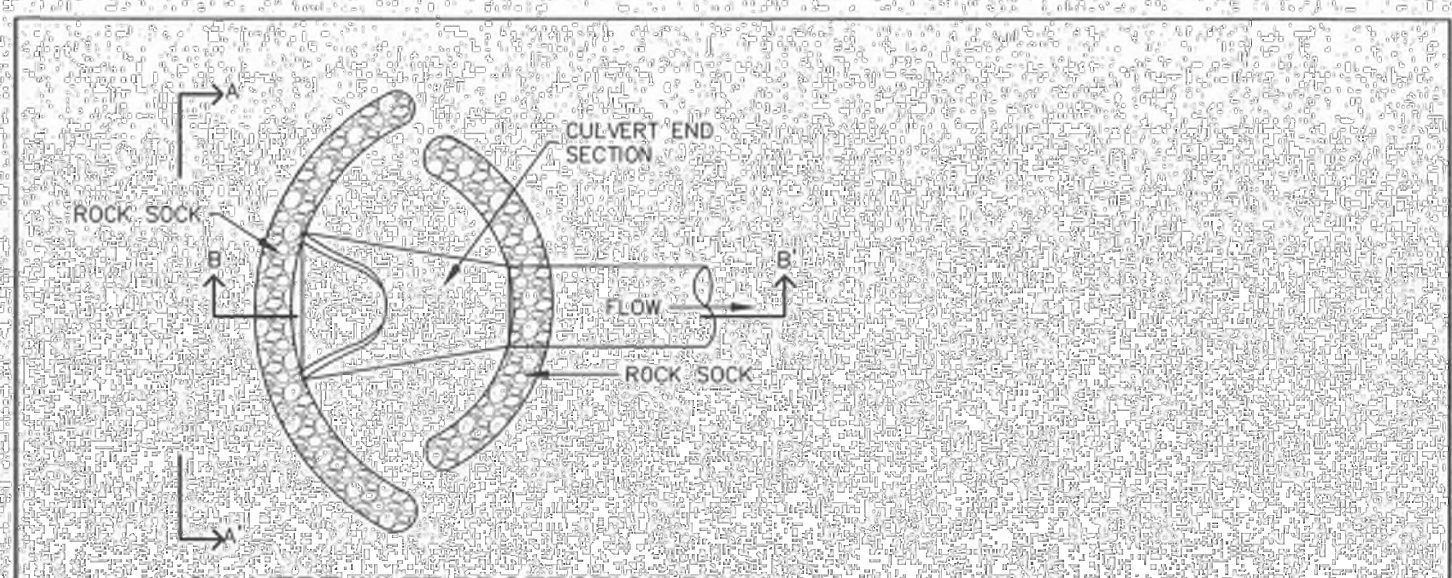

CULVERT INLET PROTECTION PLAN

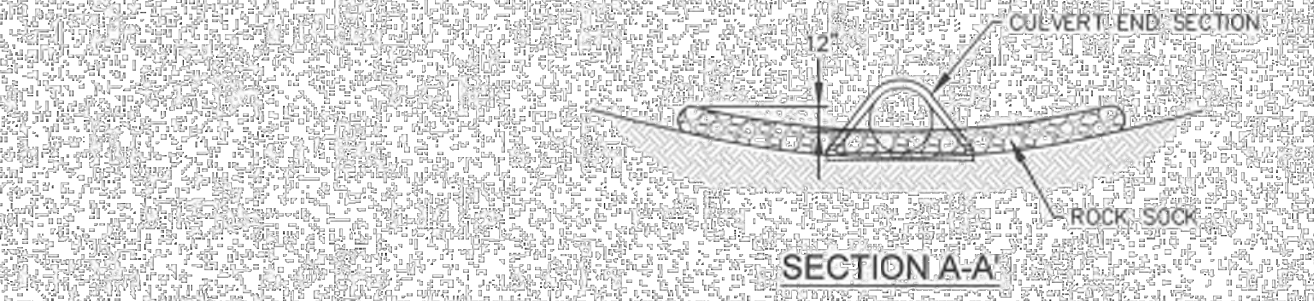

SECTION A-A

SECTION B-B

- INSTALLATION NOTES**
- SEE ROCK SOCK DETAIL
- MAINTENANCE NOTES**
- FREQUENT OBSERVATIONS AND MAINTENANCE ARE NECESSARY TO MAINTAIN CONTROL MEASURES IN EFFECTIVE OPERATING CONDITION. INSPECTIONS AND CORRECTIVE MEASURES SHOULD BE DOCUMENTED THOROUGHLY
 - ACCUMULATED SEDIMENT UPSTREAM OF THE CULVERT SHALL BE REMOVED WHEN THE SEDIMENT DEPTH IS 1/2 HEIGHT OF THE ROCK SOCK
 - CULVERT INLET PROTECTION SHALL REMAIN UNTIL THE UPSTREAM AREA IS PERMANENTLY STABILIZED



STORMWATER ENTERPRISE		CULVERT INLET PROTECTION	
ISSUED: 10/7/19	REVISED: 8/19/2020	DRAWING NO. 900-CIP	

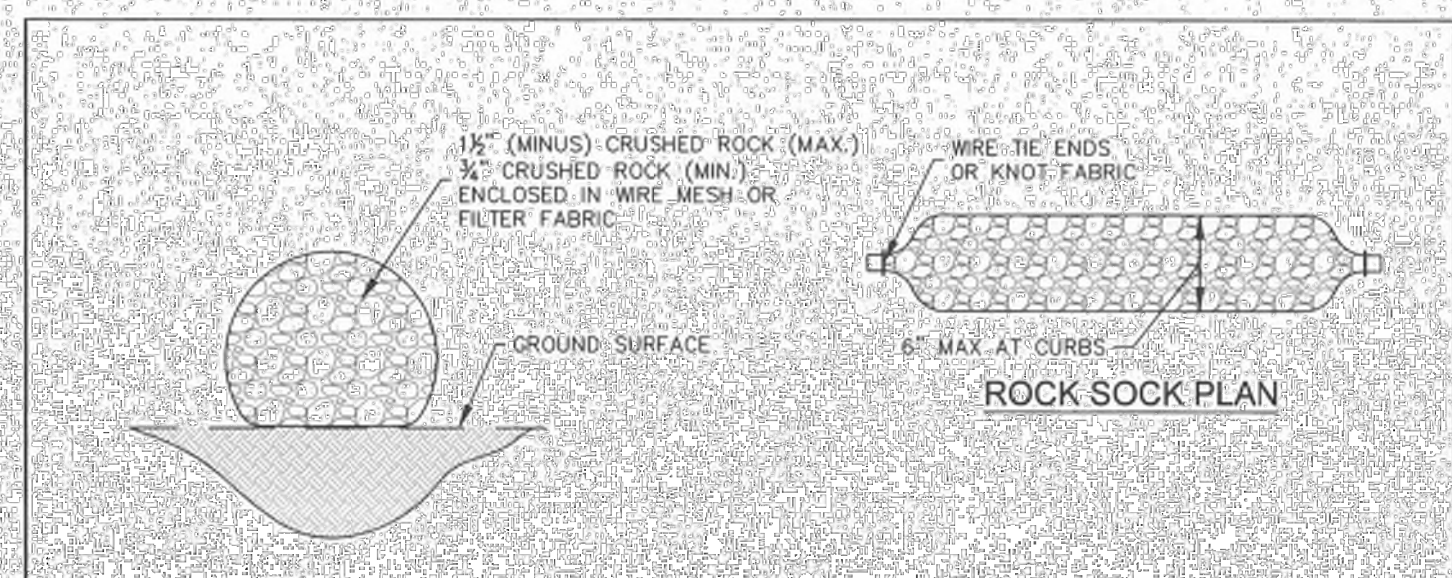

ROCK SOCK SECTION

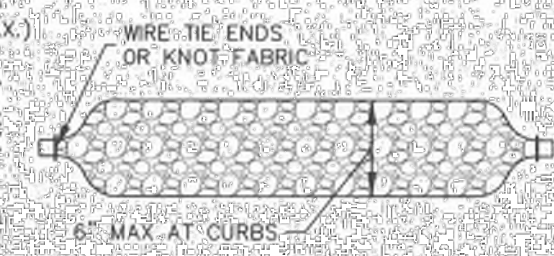

ROCK SOCK PLAN

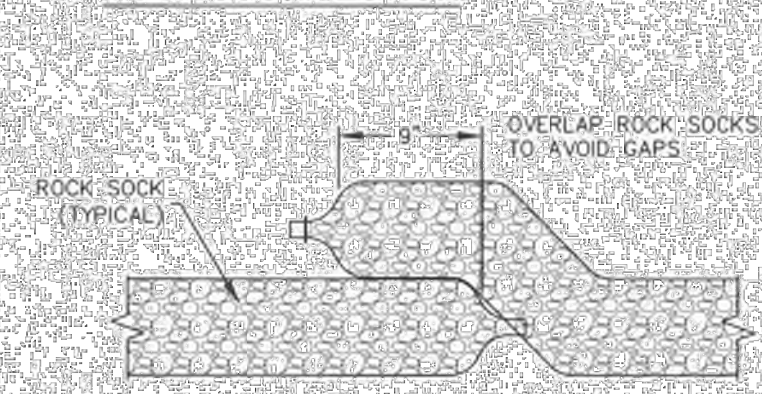

ROCK SOCK OVERLAP

GRADATION TABLE	
NO.	MASS PERCENT PASSING SQUARE MESH SIEVES
NO. 4	100
2"	100
1 1/2"	90-100
3/4"	20-55
3/8"	0-15
3/16"	0-5

MATCHES SPECIFICATIONS FOR NO. 4 COARSE AGGREGATE FOR CONCRETE PER AASHTO M-45 ALL ROCK SHALL BE FRACTURED FACE, ALL SIDES

- INSTALLATION NOTES**
- CRUSHED ROCK SHALL BE BETWEEN MAX. 1 1/2" (MINUS) IN SIZE WITH A FRACTURED FACE (ALL SIDES) AND SHALL COMPLY WITH GRADATION SHOWN ON THIS SHEET AND MIN. 3/4" CRUSHED ROCK
 - WIRE MESH SHALL HAVE OPENINGS SMALLER THAN THE SMALLEST SIZE ROCK
 - WIRE MESH SHALL BE SECURED USING "HOG-RINGS" OR WIRE TIES AT 6" CENTERS ALONG ALL JOINTS AND AT 2" CENTERS ON ENDS OF SOCKS
- MAINTENANCE NOTES**
- FREQUENT OBSERVATIONS AND MAINTENANCE ARE NECESSARY TO MAINTAIN CONTROL MEASURES IN EFFECTIVE OPERATING CONDITION. INSPECTIONS AND CORRECTIVE MEASURES SHOULD BE DOCUMENTED THOROUGHLY
 - ROCK SOCKS SHALL BE REPLACED IF THEY BECOME HEAVILY SOILED OR DAMAGED BEYOND REPAIR
 - ACCUMULATED SEDIMENT SHALL BE REMOVED WHEN THE DEPTH REACHES 1/2 OF THE HEIGHT OF THE ROCK SOCK
 - ROCK SOCKS ARE TO REMAIN IN PLACE UNTIL DISTURBED AREA IS STABILIZED
 - PERMANENTLY STABILIZE AREA AFTER ROCK SOCKS HAVE BEEN REMOVED



STORMWATER ENTERPRISE		ROCK SOCK	
ISSUED: 10/7/19	REVISED: 8/19/2020	DRAWING NO. 900-RS	



ENGINEER'S STATEMENT

THIS GRADING AND EROSION CONTROL PLAN WAS PREPARED UNDER MY DIRECTION AND SUPERVISION AND IS CORRECT TO THE BEST OF MY KNOWLEDGE AND BELIEF. SAID PLAN HAS BEEN PREPARED ACCORDING TO THE CRITERIA ESTABLISHED BY THE COUNTY FOR GRADING AND EROSION CONTROL PLANS. I ACCEPT RESPONSIBILITY FOR ANY LIABILITY CAUSED BY ANY NEGLIGENT ACTS, ERRORS OR OMISSIONS ON MY PART IN PREPARING THIS PLANS.

Bryan T. Law, P.E.
 COLORADO P.E. 25043
 FOR AND ON BEHALF OF JR ENGINEERING, LLC

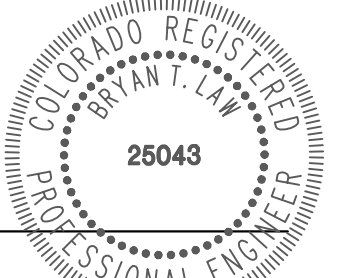

11/16/22
 DATE

SADDLEHORN RANCH - FILING 3	GRADING & EROSION CONTROL DETAILS	DESIGNED BY	SWW	CHECKED BY	SWW
		DRAWN BY	SWW		
PREPARED FOR ROI PROPERTY GROUP, LLC 2495 RIDGON STREET NAPA, CALIFORNIA (707) 365-6891 BRADY WILLIAMS -----		UNTIL SUCH TIME AS THESE DRAWINGS ARE APPROVED BY THE APPROPRIATE REVIEWING AGENCIES, OR ENGINEERING APPROVES THEIR USE. THESE DRAWINGS ARE DESIGNATED BY WRITTEN AUTHORIZATION.			
PREPARED FOR J.R. ENGINEERING A Westman Company Centennial 300-740-8888 • Colorado Springs 719-588-2583 Fort Collins 970-491-9888 • www.jrengineering.com		SHEET 10 OF 11 JOB NO. 25142.05			

SEEDING & MULCHING

ALL SOIL TESTING, SOILS AMENDMENT AND FERTILIZER DOCUMENTATION, AND SEED LOAD AND BAG TICKETS MUST BE ADDED TO THE CSWMP.

SOIL PREPARATION

- IN AREAS TO BE SEEDED, THE UPPER 6 INCHES OF THE SOIL MUST NOT BE HEAVILY COMPACTED, AND SHOULD BE IN FRABLE CONDITION. LESS THAN 85% STANDARD PROCTOR DENSITY IS ACCEPTABLE. AREAS OF COMPACTION OR GENERAL CONSTRUCTION ACTIVITY MUST BE SCARIFIED TO A DEPTH OF 6 TO 12 INCHES PRIOR TO SPREADING TOPSOIL TO BREAK UP COMPACTED LAYERS AND PROVIDE A BLENDING ZONE BETWEEN DIFFERENT SOIL LAYERS.
- AREAS TO BE PLANTED SHALL HAVE AT LEAST 4 INCHES OF TOPSOIL SUITABLE TO SUPPORT PLANT GROWTH.
- THE CITY RECOMMENDS THAT EXISTING AND/OR IMPORTED TOPSOIL BE TESTED TO IDENTIFY SOIL DEFICIENCIES AND ANY SOIL AMENDMENTS NECESSARY TO ADDRESS THESE DEFICIENCIES. SOIL AMENDMENTS AND/OR FERTILIZERS SHOULD BE ADDED TO CORRECT TOPSOIL DEFICIENCIES BASED ON SOIL TESTING RESULTS.
- TOPSOIL SHALL BE PROTECTED DURING THE CONSTRUCTION PERIOD TO RETAIN ITS STRUCTURE AVOID COMPACTION, AND TO PREVENT EROSION AND CONTAMINATION. STRIPPED TOPSOIL MUST BE STORED IN AN AREA AWAY FROM MACHINERY AND CONSTRUCTION OPERATIONS, AND CARE MUST BE TAKEN TO PROTECT THE TOPSOIL AS A VALUABLE COMMODITY. TOPSOIL MUST NOT BE STRIPPED DURING UNDESIRABLE WORKING CONDITIONS (E.G. DURING WET WEATHER OR WHEN SOILS ARE SATURATED). TOPSOIL SHALL NOT BE STORED IN SWALES OR IN AREAS WITH POOR DRAINAGE.

SEEDING

- ALLOWABLE SEED MIXES ARE INCLUDED IN THE CITY OF COLORADO SPRINGS STORMWATER CONSTRUCTION MANUAL. ALTERNATIVE SEED MIXES ARE ACCEPTABLE IF INCLUDED IN AN APPROVED LANDSCAPING PLAN. SEED SHOULD BE DRILL SEEDED WHENEVER POSSIBLE.
- SEED DEPTH MUST BE 1/2 TO 1 INCHES WHEN DRILL SEEDING IS USED.
- BROADCAST SEEDING OR HYDRO SEEDING WITH TACKIFIER MAY BE SUBSTITUTED ON SLOPES STEEPER THAN 3:1 OR ON OTHER AREAS NOT PRACTICAL TO DRILL SEED.
- SEEDING RATES MUST BE DOUBLED FOR BROADCAST SEEDING OR INCREASED BY 50% IF USING A BRILLION DRILL OR HYDRO SEEDING.
- BROADCAST SEEDING MUST BE LIGHTLY HAND RAKED INTO THE SOIL.

MULCHING

- MULCHING SHOULD BE COMPLETED AS SOON AS PRACTICABLE AFTER SEEDING. HOWEVER PLANTED AREAS MUST BE MULCHED NO LATER THAN 14 DAYS AFTER PLANTING.
- MULCHING REQUIREMENTS INCLUDE:
 - *MAY OR STRAW MULCH.
 - *ONLY CERTIFIED WEED-FREE AND CERTIFIED SEED-FREE MULCH MAY BE USED. MULCH MUST BE APPLIED AT 2 TONS/ACRE AND ADEQUATELY SECURED BY CRIMPING AND/OR TACKIFIER.
 - *CRIMPING MUST NOT BE USED ON SLOPES GREATER THAN 3:1 AND MULCH FIBERS MUST BE TUCKED INTO THE SOIL TO A DEPTH OF 3 TO 4 INCHES.
 - *TACKIFIER MUST BE USED IN PLACE OF CRIMPING ON SLOPES STEEPER THAN 3:1.
 - *HYDRAULIC MULCHING:
 - HYDRAULIC MULCHING IS AN OPTION ON STEEP SLOPES OR WHERE ACCESS IS LIMITED.
 - IF HYDRO SEEDING IS USED, MULCHING MUST BE APPLIED AS A SEPARATE SECOND OPERATION.
 - WOOD CELLULOSE FIBERS MIXED WITH WATER MUST BE APPLIED AT A RATE OF 2,000 TO 2,500 POUNDS/ACRE, AND TACKIFIER MUST BE APPLIED AT A RATE OF 100 POUNDS/ACRE.
 - EROSION CONTROL BLANKET
 - EROSION CONTROL BLANKET MAY BE USED IN PLACE OF TRADITIONAL MULCHING METHODS.



STORMWATER ENTERPRISE

SEEDING & MULCHING

APPROVED: *[Signature]*

ISSUED: 10/7/19 REVISED: 8/19/2020 DRAWING NO: 900-SM

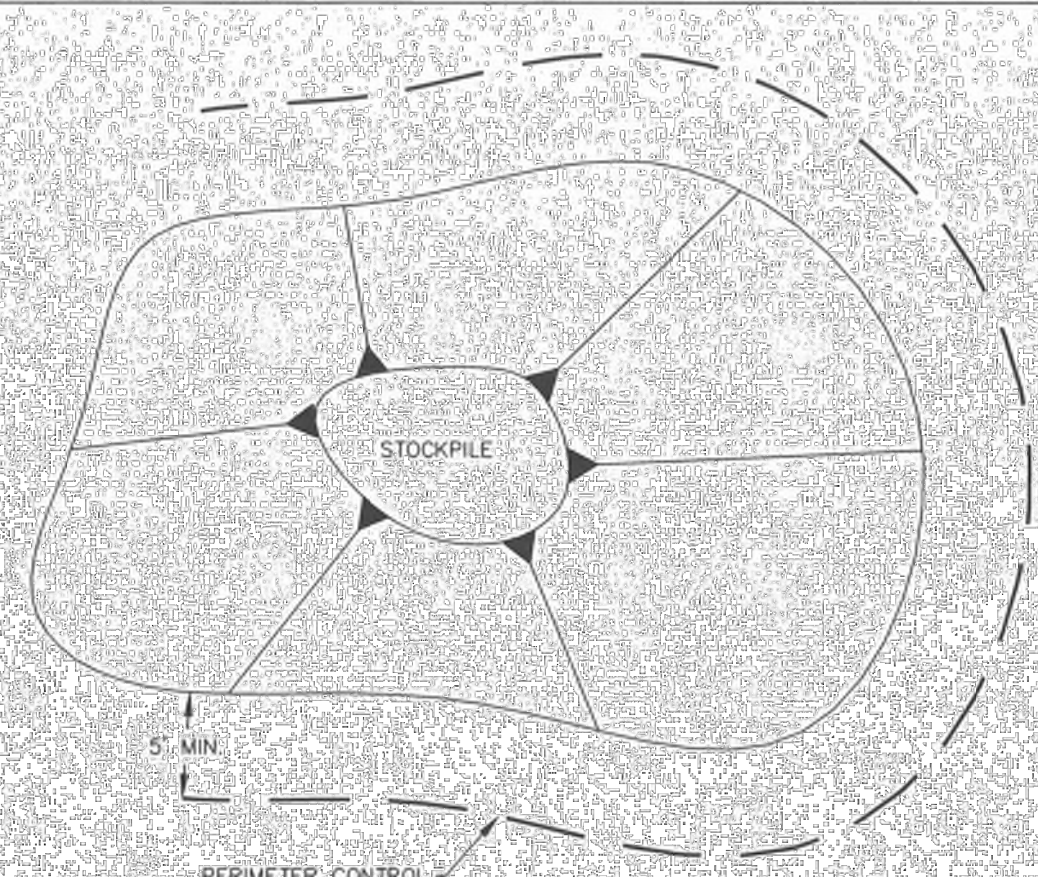

STOCKPILE PROTECTION PLAN

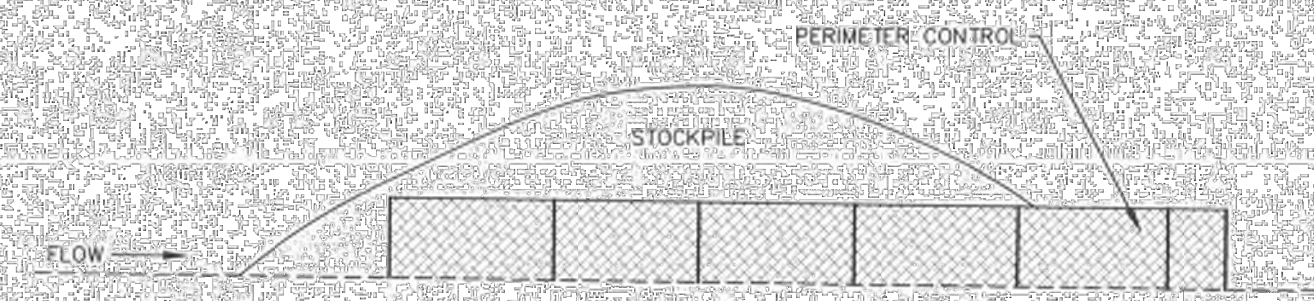

STOCKPILE PROTECTION ELEVATION

- INSTALLATION NOTES**
- INSTALL PERIMETER CONTROL AROUND STOCKPILE ON DOWNGRADIENT SIDE. PERIMETER CONTROL MUST BE SUITABLE TO SITE CONDITIONS AND INSTALLED ACCORDING TO THE RELEVANT DETAIL.
 - FOR STOCKPILES ON THE INTERIOR PORTION OF A CONSTRUCTION SITE, WHERE OTHER DOWNGRADIENT CONTROLS INCLUDING PERIMETER CONTROL ARE IN PLACE, STOCKPILE PERIMETER CONTROLS MAY NOT BE REQUIRED.
- MAINTENANCE NOTES**
- FREQUENT OBSERVATIONS AND MAINTENANCE ARE NECESSARY TO MAINTAIN CONTROL MEASURES IN EFFECTIVE OPERATING CONDITION. INSPECTIONS AND CORRECTIVE MEASURES SHOULD BE DOCUMENTED THOROUGHLY.
 - IF PERIMETER CONTROLS MUST BE MOVED TO ACCESS STOCKPILE, REPLACE PERIMETER CONTROLS BY THE END OF THE WORK DAY.
 - ACCUMULATED SEDIMENT MUST BE REMOVED ACCORDING TO PERIMETER CONTROL DETAIL.



STORMWATER ENTERPRISE

STOCKPILE PROTECTION

APPROVED: *[Signature]*

ISSUED: 10/7/19 REVISED: 8/19/2020 DRAWING NO: 900-SP

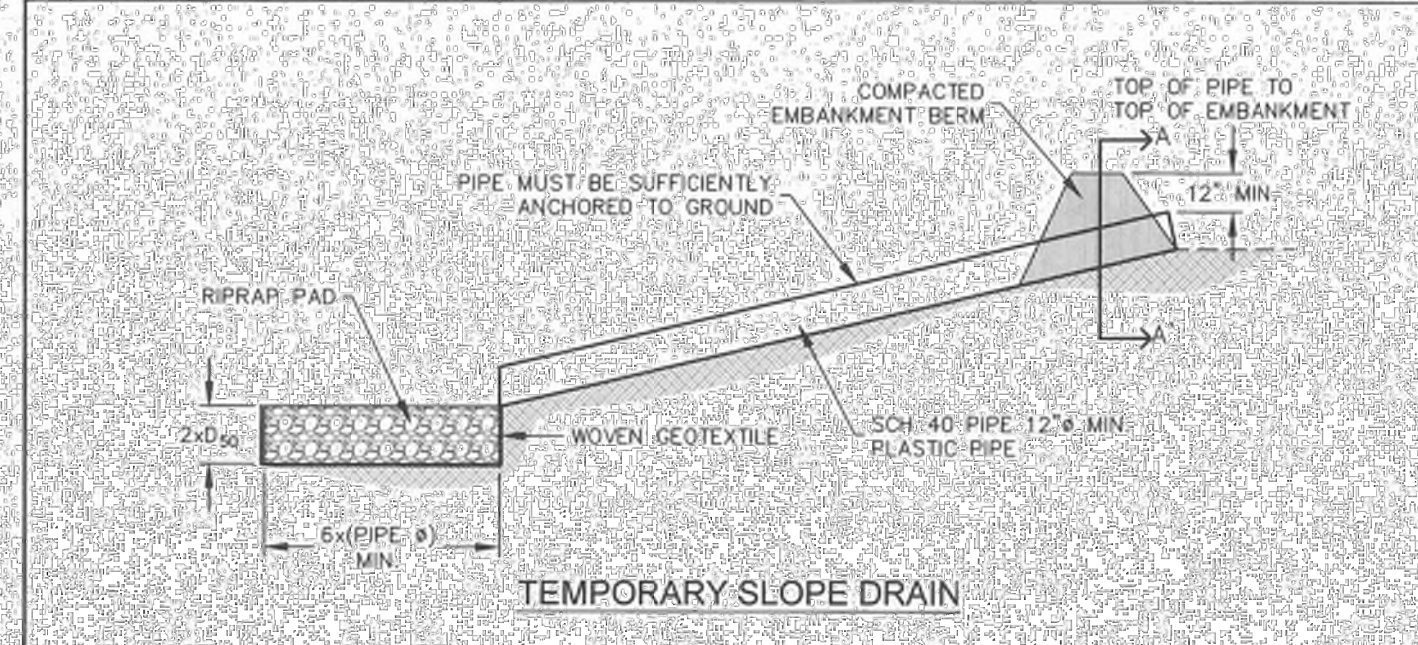

TEMPORARY SLOPE DRAIN

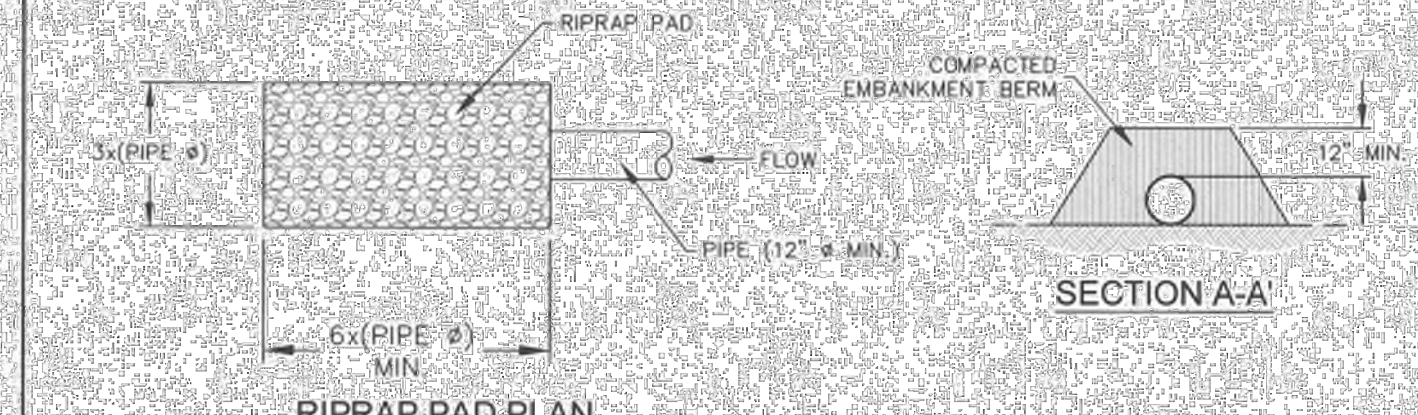

RIPRAP PAD PLAN

- INSTALLATION NOTES**
- THE LISTED DIMENSIONS ARE CONSIDERED A MINIMUM. LARGER DRAINS CAN BE IMPLEMENTED BY THE CONTRACTOR.
 - DETAILS SHOW MINIMUM COVER. INCREASE COVER AS NECESSARY.
- MAINTENANCE NOTES**
- FREQUENT OBSERVATIONS AND MAINTENANCE ARE NECESSARY TO MAINTAIN CONTROL MEASURES IN EFFECTIVE OPERATING CONDITION. INSPECTIONS AND CORRECTIVE MEASURES SHOULD BE DOCUMENTED THOROUGHLY.
 - INSPECT INLETS AND OUTLETS AFTER STORMS TO PREVENT EXCESS CLOGGING. BREACHES IN PIPES SHOULD BE REPAIRED AS SOON AS FEASIBLY POSSIBLE.
 - INSPECT RIPRAP PAD AT OUTLET FOR SIGNS OF EROSION. IF SIGNS OF EROSION EXIST, ADDITIONAL ARMORING MAY BE INSTALLED.
 - TEMPORARY SLOPE DRAINS SHOULD REMAIN UNTIL THEY ARE NOT NEEDED, BUT SHOULD BE REMOVED BEFORE THE END OF CONSTRUCTION.
 - PERMANENTLY STABILIZE AREA AFTER TEMPORARY SLOPE DRAINS ARE REMOVED.



STORMWATER ENTERPRISE

TEMPORARY SLOPE DRAIN

APPROVED: *[Signature]*

ISSUED: 10/7/19 REVISED: 8/19/2020 DRAWING NO: 900-TSD

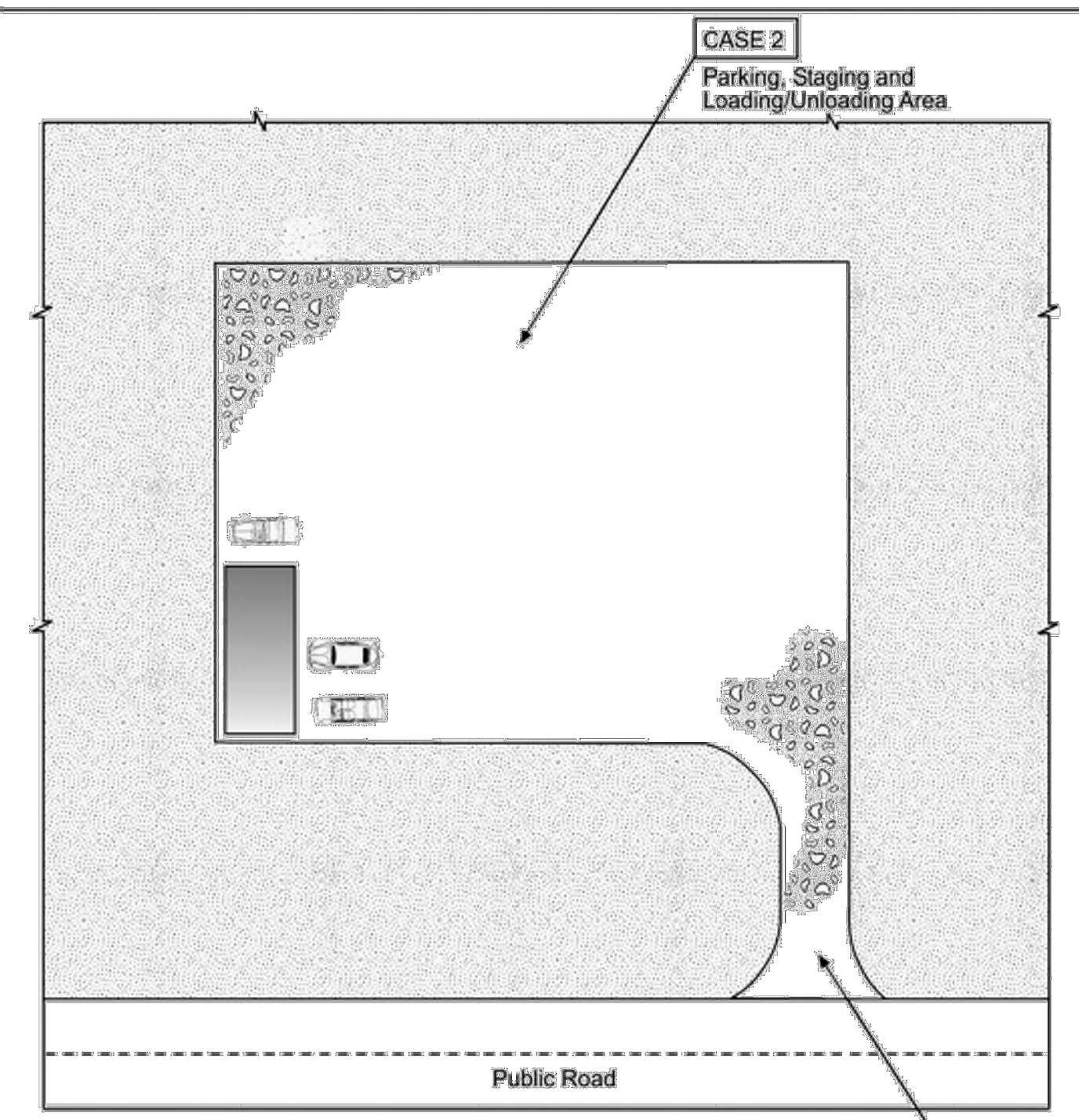
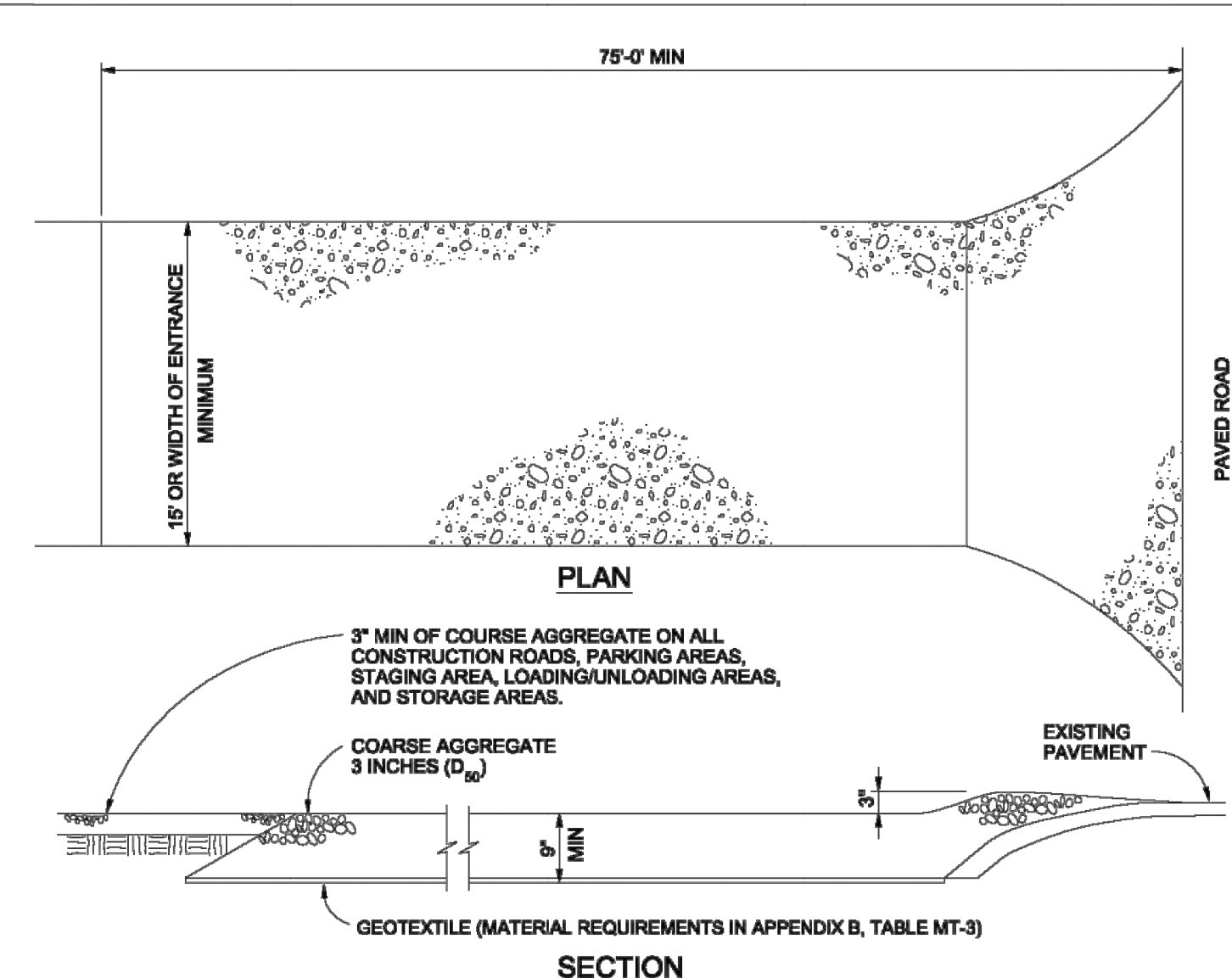

Table VT-1

	Case 1	Case 2
Gravel Thickness	9"	3"
Filter Fabric	YES	NO

City of Colorado Springs Storm Water Quality

Figure VT-1 Vehicle Tracking Application Examples



VEHICLE TRACKING SECTION

- VEHICLE TRACKING NOTES**
- INSTALLATION REQUIREMENTS**
- ALL ENTRANCES TO THE CONSTRUCTION SITE ARE TO BE STABILIZED PRIOR TO CONSTRUCTION BEGINNING.
 - CONSTRUCTION ENTRANCES ARE TO BE BUILT WITH AN APRON TO ALLOW FOR TURNING TRAFFIC, BUT SHOULD NOT BE BUILT OVER EXISTING PAVEMENT EXCEPT FOR A SLIGHT OVERLAP.
 - AREAS TO BE STABILIZED ARE TO BE PROPERLY GRADED AND COMPACTED PRIOR TO LAYING DOWN GEOTEXTILE AND STONE.
 - CONSTRUCTION ROADS, PARKING AREAS, LOADING/UNLOADING ZONES, STORAGE AREAS, AND STAGING AREAS ARE TO BE STABILIZED.
 - CONSTRUCTION ROADS ARE TO BE BUILT TO CONFORM TO SITE GRADES, BUT SHOULD NOT HAVE SIDE SLOPES OR ROAD GRADES THAT ARE EXCESSIVELY STEEP.
- MAINTENANCE REQUIREMENTS**
- REGULAR INSPECTIONS ARE TO BE MADE OF ALL STABILIZED AREAS, ESPECIALLY AFTER STORM EVENTS.
 - STONES ARE TO BE REAPPLIED PERIODICALLY AND WHEN REPAIR IS NECESSARY.
 - SEDIMENT TRACKED ONTO PAVED ROADS IS TO BE REMOVED DAILY BY SHOVELING OR SWEEPING. SEDIMENT IS NOT TO BE WASHED DOWN STORM SEWER DRAINS.
 - STORM SEWER INLET PROTECTION IS TO BE IN PLACE, INSPECTED, AND CLEANED IF NECESSARY.
 - OTHER ASSOCIATED SEDIMENT CONTROL MEASURES ARE TO BE INSPECTED TO ENSURE GOOD WORKING CONDITION.

City of Colorado Springs Stormwater Quality

Figure VT-2 Vehicle Tracking Application Examples



ENGINEER'S STATEMENT

THIS GRADING AND EROSION CONTROL PLAN WAS PREPARED UNDER MY DIRECTION AND SUPERVISION AND IS CORRECT TO THE BEST OF MY KNOWLEDGE AND BELIEF. SAID PLAN HAS BEEN PREPARED ACCORDING TO THE CRITERIA ESTABLISHED BY THE COUNTY FOR GRADING AND EROSION CONTROL PLANS. I ACCEPT RESPONSIBILITY FOR ANY LIABILITY CAUSED BY ANY NEGLIGENT ACTS, ERRORS OR OMISSIONS ON MY PART IN PREPARING THIS PLANS.

[Signature]

BRYAN T. LAW, P.E.
COLORADO P.E. 25043
FOR AND ON BEHALF OF JR ENGINEERING, LLC

11/16/22
DATE

UNTIL SUCH TIME AS THESE DRAWINGS ARE APPROVED BY THE APPROPRIATE REVIEWING AGENCIES, OR ENGINEERING APPROVES THEIR USE, THESE DRAWINGS ARE DESIGNATED BY WRITTEN AUTHORIZATION.

PREPARED FOR
ROI PROPERTY GROUP, LLC
2495 RIGDON STREET
NAPA, CALIFORNIA
(707) 365-6891
BRADY WILLIAMS

J.R. ENGINEERING
A Westman Company
Central 303-740-8888 • Colorado Springs 719-583-2583
Fort Collins 970-491-9888 • www.jrengineering.com

BY	DATE	No.	REVISION

H-SCALE: N/A V-SCALE: N/A DATE: 11/18/22 DESIGNED BY: SWW DRAWN BY: SWW CHECKED BY:

SADDLEHORN RANCH - FILING 3
GRADING & EROSION CONTROL DETAILS

SHEET 11 OF 11
JOB NO. 25142.05

SADDLEHORN RANCH - FILING 4

LOCATED IN SECTION 3

TOWNSHIP 13 SOUTH, RANGE 64 WEST OF THE 6TH P.M.,

EL PASO COUNTY, STATE OF COLORADO

PRE-DEVELOPMENT GRADING AND EROSION CONTROL PLANS



Know what's below.
Call before you dig.

UNTIL SUCH TIME AS THESE DRAWINGS ARE APPROVED BY THE APPROPRIATE REVIEWING AGENCIES, OR ENGINEERING APPROVES THEIR USE, THESE DESIGNS ARE NOT TO BE USED WITHOUT WRITTEN AUTHORIZATION.

ABBREVIATIONS

AC	ACRE	INT	INTERSECTION
AD	ALGEBRAIC DIFFERENCE	INV	INVERT
AH	AHEAD	IRR	IRRIGATION
ARCH	ARCHITECT	KB	KICK (THRUST) BLOCK
ASCE	AMERICAN SOCIETY OF CIVIL ENGINEERS	LB	POUND
ASSY	ASSEMBLY	LE	LANDSCAPE EASEMENT
AVE	AVENUE	LF	LINEAR FOOT
BB	BOX BASE	LN	LANE
BK	BACK	LQMR	LETTER OF MAP REVISION
BNDY	BOUNDARY	LP	LOW POINT
BOP	BOTTOM OF PIPE	LS	LUMP SUM
BOV	BLOW OFF VALVE	LT	LEFT
BFV	BUTTERFLY VALVE	MAX	MAXIMUM
BLVD	BULEVARD	M/D	MOISTURE DENSITY
BW	BOTTOM OF WALL	MDDP	MASTER DEVELOPMENT DRAINAGE PLAN
C&G	CURB & GUTTER	MH	MANHOLE
CATV	CABLE TELEVISION	MIN	MINIMUM
CB	CATCH BASIN	MS	MOUNTABLE SIDEWALK
CBC	CONCRETE BOX CULVERT	N	NORTH
CDOT	COLORADO DEPARTMENT OF TRANSPORTATION	NRCP	NON-REINFORCED CONCRETE PIPE
CDS	CUL-DE-SAC	ODP	OFFICIAL DEVELOPMENT PLAN
CF	CUBIC FOOT	OHE	OVERHEAD ELECTRIC
CFS	CUBIC FEET PER SECOND	OHU	OVERHEAD UTILITY
CIP	COMPLETE IN PLACE	PC	POINT OF CURVATURE
CL	CENTER LINE	PCC	POINT OF COMPOUND CURVATURE
CLOMR	CONDITIONAL LETTER OF MAP REVISION	PCR	POINT OF CURB RETURN
CLR	CLEAR	PDP	PRELIMINARY DEVELOPMENT PLAN
CMP	CORRUGATED METAL PIPE	PE	PROFESSIONAL ENGINEER
CO	CLEAN OUT	PI	POINT OF INTERSECTION
COCS	CITY OF COLORADO SPRINGS	PKWY	PARKWAY
CONC	CONCRETE	PL	PROPERTY LINE
CR	CORRUGATED STEEL PIPE	PR	PROPOSED
CSP	COLORADO SPRINGS UTILITIES	PRC	POINT OF REVERSE CURVATURE
CSU	COURT	PT	POINT OF TANGENCY
CT	CONCRETE THRUST REDUCER	PV	PLUG VALVE
CTRB	BLOCK	PVC	POLYVINYL CHLORIDE
CY	CUBIC YARD	R	RADIUS
DBPS	DRAINAGE BASIN PLANNING STUDY	RCBC	REINFORCED CONCRETE BOX CULVERT
DE	DRAINAGE EASEMENT	RCP	REINFORCED CONCRETE PIPE
DIA	DIAMETER	RD	ROAD
DIP	DUCTILE IRON PIPE	ROW	RIGHT OF WAY
DR	DRIVE	RT	RIGHT
DRC	DESIGN REVIEW COMMITTEE	S	SOUTH
DU	DWELLING UNITS	STE	STEEL
DY	DAY	SAN	SANITARY SEWER
E	EAST	SF	SQUARE FOOT
EA	EACH	ST	STREET
EGL	ENERGY GRADE LINE	STA	STATION
EL	ELEVATION	STM	STORM SEWER
ELEC	ELECTRIC	SY	SQUARE YARD
EOA	EDGE OF ASPHALT	SY-IN	SQUARE YARD INCH
EPC	EL PASO COUNTY	TB	THRUST BLOCK
ERCP	ELLIPITICAL RCP	TBC	TOP BACK OF CURB
ESMT	EASEMENT	TBW	TOP BACK OF WALK
ESE	ESTIMATE	TEL	TELEPHONE
EX	EXISTING	TN	TON
FDP	FINAL DEVELOPMENT PLAN	TOA	TOP OF ASPHALT
FDR	FINAL DRAINAGE REPORT	TOB	TOP OF BOX
FES	FLARED END SECTION	TOC	TOP OF CURB OR CONCRETE
FF	FINISHED FLOOR ELEVATION	TOP	TOP OF FOUNDATION
FG	FINISHED GRADE	TOP	TOP OF PIPE
FH	FIRE HYDRANT	TW	TOP OF WALL
FL	FLOWLINE	TYP	TYPICAL
FL	FILING	UDFCD	URBAN DRAINAGE AND FLOOD CONTROL DISTRICT
FO	FIBER OPTIC CABLE	UE	UTILITY EASEMENT
GB	GRADE BREAK	U&DE	UTILITY & DRAINAGE EASEMENT
GE	GAS EASEMENT	UGE	UNDERGROUND ELECTRIC
GIS	GEOGRAPHIC INFORMATION SYSTEM	VCP	VITRIFIED CLAY PIPE
GL	GAS LINE	VPC	VERTICAL POINT OF CURVATURE
GPS	GLOBAL POSITIONING SYSTEM	VPI	VERTICAL POINT OF INTERSECTION
GV	GATE VALVE	VPT	VERTICAL POINT OF TANGENCY
HBP	HOT BITUMINOUS PAVEMENT	VTC	VEHICLE TRACKING CONTROL
HC	HANDICAP	W	WEST
HDC	HIGH DEFLECTION COUPLING	WL	WATER LINE
HDPE	HIGH DENSITY POLYETHYLENE	WM	WATER MAIN
HGL	HYDRAULIC GRADE LINE	WRD	WATER RESOURCES DEPARTMENT
HMA	HOT MIX ASPHALT	WS	WATER SURFACE
HOA	HOME OWNERS ASSOCIATION	WSE	WATER SURFACE ELEVATION
HP	HIGH POINT	WTR	WATER
HR	HOUR	YR	YEAR
I	INLET		
IE	IRRIGATION EASEMENT		

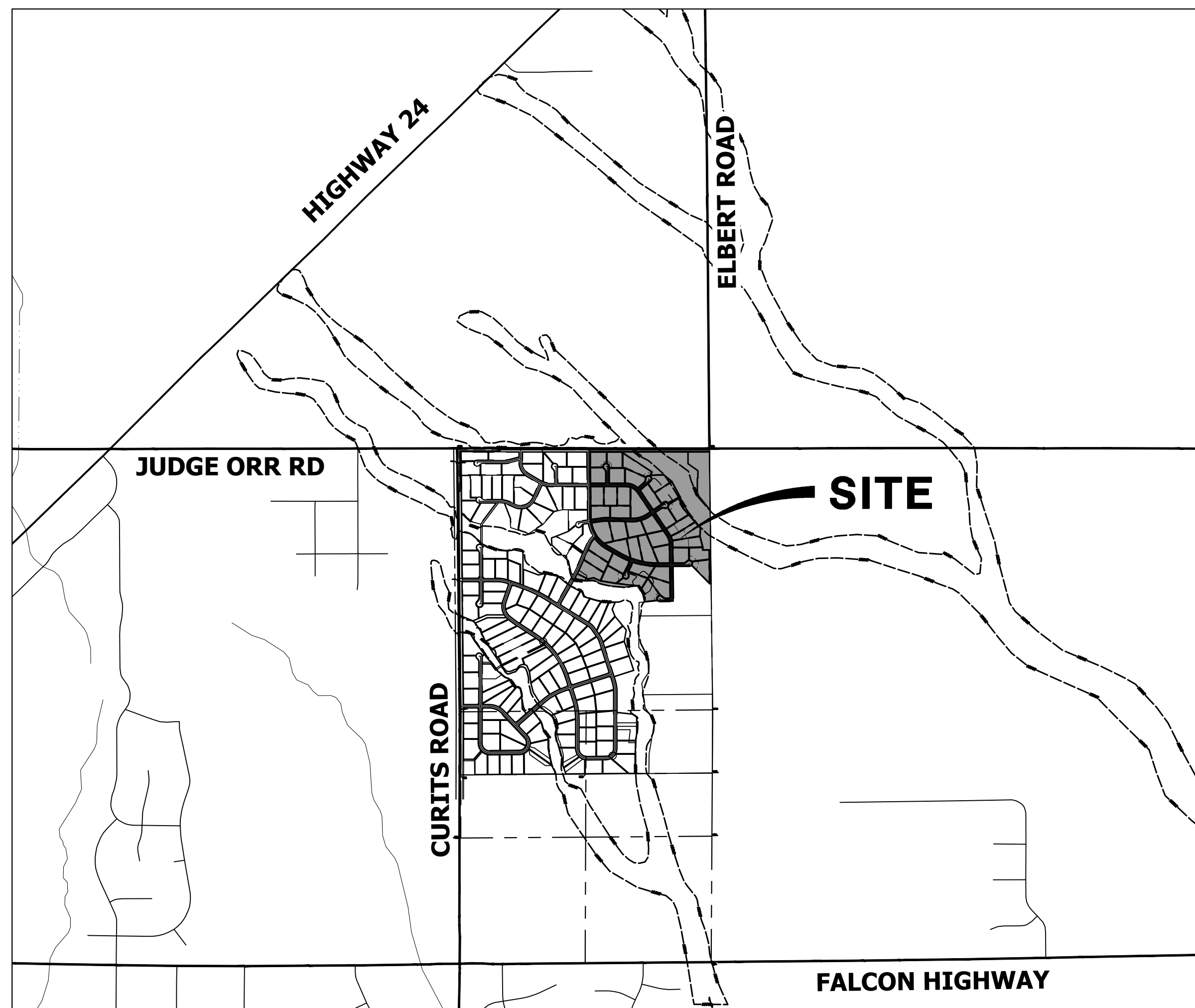

VICINITY MAP
SCALE: 1" = 2000'

SHEET INDEX

1	-	COVER SHEET
2	-	LEGEND & NOTES
3	-	TYPICAL SECTIONS
4	-	OVERALL SITE MAP
4.1	-	EARLY GRADING IMPROVEMENTS
5-6	-	GRADING & EROSION CONTROL PLANS
7-9	-	GRADING & EROSION CONTROL DETAILS

CONTACTS:

OWNER	GORILLA CAPITAL CO SADDLEHORN RANCH, LLC 1342 HIGH STREET EUGENE, OR 97401 P~541-393-9043
ENGINEER/SURVEYOR	JR ENGINEERING, LLC ATTN: BRYAN LAW 5475 TECH CENTER DRIVE, SUITE 235 COLORADO SPRINGS, CO 80919 P~(303) 267-6254
FIRE PROTECTION DISTRICT	FALCON FIRE PROTECTION 12072 ROYAL COUNTY DOWN ROAD FALCON, CO 80831 P~(719) 495-4050
DISTRICT	SADDLEHORN RANCH METRO DISTRICT



BENCHMARK:

THE VERTICAL DATUM IS BASED OFF AN OPUS SOLUTION RAN ON CONTROL POINT #100 (NO. 4 REBAR) AND IS ADJUSTED TO NGVD 1929, ELEVATION 6754.61.

BASIS OF BEARINGS:

THE WEST LINE OF SECTION 3, T3S, R64W, 6TH P.M., MONUMENTED BY A 3-1/4" ALUMINUM CAP STAMPED "PLS 17496" IN A RANGE BOX AT THE NORTHWEST CORNER OF SECTION 3 AND A NO. 8 REBAR IN A RANGE BOX AT THE SOUTHWEST CORNER OF SECTION 3, BEARING N00°32'28"W AS REFERENCED TO COLORADO STATE PLANE CENTRAL ZONE.

EL PASO COUNTY STATEMENT

COUNTY PLAN REVIEW IS PROVIDED ONLY FOR GENERAL CONFORMANCE WITH COUNTY DESIGN CRITERIA. THE COUNTY IS NOT RESPONSIBLE FOR THE ACCURACY AND ADEQUACY OF THE DESIGN, DIMENSIONS, AND/OR ELEVATIONS WHICH SHALL BE CONFIRMED AT THE JOB SITE. THE COUNTY THROUGH THE APPROVAL OF THIS DOCUMENT ASSUMES NO RESPONSIBILITY FOR COMPLETENESS AND/OR ACCURACY OF THIS DOCUMENT.

FILED IN ACCORDANCE WITH THE REQUIREMENTS OF THE EL PASO COUNTY LAND DEVELOPMENT CODE, DRAINAGE CRITERIA MANUAL, VOLUMES 1 AND 2, AND ENGINEERING CRITERIA MANUAL AS AMENDED.

IN ACCORDANCE WITH ECM SECTION 1.12, THESE CONSTRUCTION DOCUMENTS WILL BE VALID FOR CONSTRUCTION FOR A PERIOD OF 2 YEARS FROM THE DATE SIGNED BY THE EL PASO COUNTY ENGINEER. IF CONSTRUCTION HAS NOT STARTED WITHIN THOSE 2 YEARS, THE PLANS WILL NEED TO BE RESUBMITTED FOR APPROVAL, INCLUDING PAYMENT OF REVIEW FEES AT THE PLANNING AND COMMUNITY DEVELOPMENT DIRECTORS DISCRETION.

JOSHUA PALMER, P.E. _____ DATE _____

COUNTY ENGINEER/ECM ADMINISTRATOR

ENGINEER'S STATEMENT

THIS GRADING AND EROSION CONTROL PLAN WAS PREPARED UNDER MY DIRECTION AND SUPERVISION AND IS CORRECT TO THE BEST OF MY KNOWLEDGE AND BELIEF. SAID PLAN HAS BEEN PREPARED ACCORDING TO THE CRITERIA ESTABLISHED BY THE COUNTY FOR GRADING AND EROSION CONTROL PLANS. I ACCEPT RESPONSIBILITY FOR ANY LIABILITY CAUSED BY ANY NEGLIGENT ACTS, ERRORS OR OMISSIONS ON MY PART IN PREPARING THESE PLANS.

BRYAN T. LAW, P.E. _____ DATE 11/16/22
COLORADO REGISTERED PROFESSIONAL ENGINEER
25043

FOR AND ON BEHALF OF JR ENGINEERING, LLC

OWNER/DEVELOPER STATEMENT

I, THE OWNER/DEVELOPER HAVE READ AND WILL COMPLY WITH THE REQUIREMENTS OF THE GRADING AND EROSION CONTROL PLAN.

JOHN HELMICK _____ DATE 8/8/2022

GORILLA CAPITAL CO SADDLEHORN RANCH, LLC
1342 HIGH STREET
EUGENE, OR 97401

THE LOCATIONS OF EXISTING ABOVE GROUND AND UNDERGROUND UTILITIES ARE SHOWN IN AN APPROXIMATE WAY ONLY. THE CONTRACTOR SHALL DETERMINE THE EXACT LOCATION OF ALL EXISTING UTILITIES BEFORE COMMENCING WORK. THE CONTRACTOR SHALL BE FULLY RESPONSIBLE FOR ANY AND ALL DAMAGES WHICH MIGHT BE CAUSED BY HIS FAILURE TO EXACTLY LOCATE AND PRESERVE ANY AND ALL ABOVE GROUND AND UNDERGROUND UTILITIES.

PCD FILE NO. EGP-22-004

PREPARED FOR
ROI PROPERTY GROUP, LLC
2495 RIGDON STREET
NAPA, CALIFORNIA
(707) 365-6891
BRADY WILLIAMS

J.R. ENGINEERING
A Western Company
Central 303-740-8888 • Colorado Springs 719-588-2583
Fort Collins 970-491-9888 • www.jrengineering.com

BY	DATE	REVISION

GRADING AND EROSION CONTROL STANDARD NOTES

- CONSTRUCTION MAY NOT COMMENCE UNTIL A CONSTRUCTION PERMIT IS OBTAINED FROM PLANNING AND COMMUNITY DEVELOPMENT AND A PRECONSTRUCTION CONFERENCE IS HELD WITH PLANNING AND COMMUNITY DEVELOPMENT INSPECTIONS.
- STORMWATER DISCHARGES FROM CONSTRUCTION SITES SHALL NOT CAUSE OR THREATEN TO CAUSE POLLUTION, CONTAMINATION, OR DEGRADATION OF STATE WATERS. ALL WORK AND EARTH DISTURBANCE SHALL BE DONE IN A MANNER THAT MINIMIZES POLLUTION OF ANY ON-SITE OR OFF-SITE WATERS, INCLUDING WETLANDS.
- NOTWITHSTANDING ANYTHING DEPICTED IN THESE PLANS IN WORDS OR GRAPHIC REPRESENTATION, ALL DESIGN AND CONSTRUCTION RELATED TO ROADS, STORM DRAINAGE AND EROSION CONTROL SHALL CONFORM TO THE STANDARDS AND REQUIREMENTS OF THE MOST RECENT VERSION OF THE RELEVANT ADOPTED EL PASO COUNTY STANDARDS, INCLUDING THE LAND DEVELOPMENT CODE, THE ENGINEERING CRITERIA MANUAL, THE DRAINAGE CRITERIA MANUAL, AND THE DRAINAGE CRITERIA MANUAL VOLUME 2. ANY DEVIATIONS FROM REGULATIONS AND STANDARDS MUST BE REQUESTED, AND APPROVED, IN WRITING.
- A SEPARATE STORMWATER MANAGEMENT PLAN (SWMP) FOR THIS PROJECT SHALL BE COMPLETED AND AN EROSION AND STORMWATER QUALITY CONTROL PERMIT (ESQCP) ISSUED PRIOR TO COMMENCING CONSTRUCTION. MANAGEMENT OF THE SWMP DURING CONSTRUCTION IS THE RESPONSIBILITY OF THE DESIGNATED QUALIFIED STORMWATER MANAGER OR CERTIFIED EROSION CONTROL INSPECTOR. THE SWMP SHALL BE LOCATED ON SITE AT ALL TIMES DURING CONSTRUCTION AND SHALL BE KEPT UP TO DATE WITH WORK PROGRESS AND CHANGES IN THE FIELD.
- ONCE THE ESQCP IS APPROVED AND A "NOTICE TO PROCEED" HAS BEEN ISSUED, THE CONTRACTOR MAY INSTALL THE INITIAL STAGE EROSION AND SEDIMENT CONTROL MEASURES AS INDICATED ON THE APPROVED GEC. A PRECONSTRUCTION MEETING BETWEEN THE CONTRACTOR, ENGINEER, AND EL PASO COUNTY WILL BE HELD PRIOR TO ANY CONSTRUCTION. IT IS THE RESPONSIBILITY OF THE APPLICANT TO COORDINATE THE MEETING TIME AND PLACE WITH COUNTY STAFF.
- CONTROL MEASURES MUST BE INSTALLED PRIOR TO COMMENCEMENT OF ACTIVITIES THAT COULD CONTRIBUTE POLLUTANTS TO STORMWATER. CONTROL MEASURES FOR SLOPES, CHANNELS, DITCHES, AND DISTURBED LAND AREAS SHALL BE INSTALLED IMMEDIATELY UPON COMPLETION OF THE DISTURBANCE.
- ALL TEMPORARY SEDIMENT AND EROSION CONTROL MEASURES SHALL BE MAINTAINED AND REMAIN IN EFFECTIVE OPERATING CONDITION UNTIL PERMANENT SOIL EROSION CONTROL MEASURES ARE IMPLEMENTED AND FINAL STABILIZATION IS ESTABLISHED. ALL PERSONS ENGAGED IN LAND DISTURBANCE ACTIVITIES SHALL ASSESS THE ADEQUACY OF CONTROL MEASURES AT THE SITE AND IDENTIFY IF CHANGES TO THOSE CONTROL MEASURES ARE NEEDED TO ENSURE THE CONTINUED EFFECTIVE PERFORMANCE OF THE CONTROL MEASURES. ALL CHANGES TO TEMPORARY SEDIMENT AND EROSION CONTROL MEASURES MUST BE INCORPORATED INTO THE STORMWATER MANAGEMENT PLAN.
- TEMPORARY STABILIZATION SHALL BE IMPLEMENTED ON DISTURBED AREAS AND STOCKPILES WHERE GROUND DISTURBING CONSTRUCTION ACTIVITY HAS PERMANENTLY CEASED OR TEMPORARILY CEASED FOR LONGER THAN 14 DAYS.
- FINAL STABILIZATION MUST BE IMPLEMENTED AT ALL APPLICABLE CONSTRUCTION SITES. FINAL STABILIZATION IS ACHIEVED WHEN ALL GROUND DISTURBING ACTIVITIES ARE COMPLETE AND ALL DISTURBED AREAS EITHER HAVE A UNIFORM VEGETATIVE COVER WITH INDIVIDUAL PLANT DENSITY OF 70 PERCENT OF PRE-DISTURBANCE LEVELS ESTABLISHED OR EQUIVALENT PERMANENT ALTERNATIVE STABILIZATION METHOD IS IMPLEMENTED. ALL TEMPORARY SEDIMENT AND EROSION CONTROL MEASURES SHALL BE REMOVED UPON FINAL STABILIZATION AND BEFORE PERMIT CLOSURE.
- ALL PERMANENT STORMWATER MANAGEMENT FACILITIES SHALL BE INSTALLED AS DESIGNED IN THE APPROVED PLANS. ANY PROPOSED CHANGES THAT AFFECT THE DESIGN OR FUNCTION OF PERMANENT STORMWATER MANAGEMENT STRUCTURES MUST BE APPROVED BY THE ECM ADMINISTRATOR PRIOR TO IMPLEMENTATION.
- EARTH DISTURBANCES SHALL BE CONDUCTED IN SUCH A MANNER SO AS TO EFFECTIVELY MINIMIZE ACCELERATED SOIL EROSION AND RESULTING SEDIMENTATION. ALL DISTURBANCES SHALL BE DESIGNED, CONSTRUCTED, AND COMPLETED SO THAT THE EXPOSED AREA OF ANY DISTURBANCE SHALL BE LIMITED TO THE SHORTEST PRACTICAL PERIOD OF TIME. PRE-EXISTING VEGETATION SHALL BE PROTECTED AND MAINTAINED WITHIN 50 HORIZONTAL FEET OF A WATERS OF THE STATE UNLESS SHOWN TO BE INFEASIBLE AND SPECIFICALLY REQUESTED AND APPROVED.
- COMPACTION OF SOIL MUST BE PREVENTED IN AREAS DESIGNATED FOR INFILTRATION CONTROL MEASURES OR WHERE FINAL STABILIZATION WILL BE ACHIEVED BY VEGETATIVE COVER. AREAS DESIGNATED FOR INFILTRATION CONTROL MEASURES SHALL ALSO BE PROTECTED FROM SEDIMENTATION DURING CONSTRUCTION UNTIL FINAL STABILIZATION IS ACHIEVED. IF COMPACTION PREVENTION IS NOT FEASIBLE DUE TO SITE CONSTRAINTS, ALL AREAS DESIGNATED FOR INFILTRATION AND VEGETATION CONTROL MEASURES MUST BE LOOSENEED PRIOR TO INSTALLATION OF THE CONTROL MEASURE(S).
- ANY TEMPORARY OR PERMANENT FACILITY DESIGNED AND CONSTRUCTED FOR THE CONVEYANCE OF STORMWATER AROUND, THROUGH, OR FROM THE EARTH DISTURBANCE AREA SHALL BE A STABILIZED CONVEYANCE DESIGNED TO MINIMIZE EROSION AND THE DISCHARGE OF SEDIMENT OFF SITE.
- CONCRETE WASH WATER SHALL BE CONTAINED AND DISPOSED OF IN ACCORDANCE WITH THE SWMP. NO WASH WATER SHALL BE DISCHARGED TO OR ALLOWED TO ENTER STATE WATERS, INCLUDING ANY SURFACE OR SUBSURFACE STORM DRAINAGE SYSTEM OR FACILITIES. CONCRETE WASHOUTS SHALL NOT BE LOCATED IN AN AREA WHERE SHALLOW GROUNDWATER MAY BE PRESENT, OR WITHIN 50 FEET OF A SURFACE WATER BODY, CREEK OR STREAM.
- DURING DEWATERING OPERATIONS OF UNCONTAMINATED GROUND WATER MAY BE DISCHARGED ON SITE, BUT SHALL NOT LEAVE THE SITE IN THE FORM OF SURFACE RUNOFF UNLESS AN APPROVED STATE DEWATERING PERMIT IS IN PLACE.
- EROSION CONTROL BLANKETING OR OTHER PROTECTIVE COVERING SHALL BE USED ON SLOPES STEEPER THAN 3:1.
- CONTRACTOR SHALL BE RESPONSIBLE FOR THE REMOVAL OF ALL WASTES FROM THE CONSTRUCTION SITE FOR DISPOSAL IN ACCORDANCE WITH LOCAL AND STATE REGULATORY REQUIREMENTS. NO CONSTRUCTION DEBRIS, TREE SLASH, BUILDING MATERIAL WASTES OR UNUSED BUILDING MATERIALS SHALL BE BURIED, DUMPED, OR DISCHARGED AT THE SITE.
- WASTE MATERIALS SHALL NOT BE TEMPORARILY PLACED OR STORED IN THE STREET, ALLEY, OR OTHER PUBLIC WAY, UNLESS IN ACCORDANCE WITH AN APPROVED TRAFFIC CONTROL PLAN. CONTROL MEASURES MAY BE REQUIRED BY EL PASO COUNTY ENGINEERING IF DEEMED NECESSARY, BASED ON SPECIFIC CONDITIONS AND CIRCUMSTANCES.
- TRACKING OF SOILS AND CONSTRUCTION DEBRIS OFF-SITE SHALL BE MINIMIZED. MATERIALS TRACKED OFF-SITE SHALL BE CLEANED UP AND PROPERLY DISPOSED OF IMMEDIATELY.
- THE OWNER/DEVELOPER SHALL BE RESPONSIBLE FOR THE REMOVAL OF ALL CONSTRUCTION DEBRIS, DIRT, TRASH, ROCK, SEDIMENT, SOIL, AND SAND THAT MAY ACCUMULATE IN ROADS, STORM DRAINS AND OTHER DRAINAGE CONVEYANCE SYSTEMS AND STORMWATER APPURTENANCES AS A RESULT OF SITE DEVELOPMENT.
- THE QUANTITY OF MATERIALS STORED ON THE PROJECT SITE SHALL BE LIMITED, AS MUCH AS PRACTICAL, TO THAT QUANTITY REQUIRED TO PERFORM THE WORK IN AN ORDERLY SEQUENCE. ALL MATERIALS STORED ON-SITE SHALL BE STORED IN A NEAT, ORDERLY MANNER, IN THEIR ORIGINAL CONTAINERS, WITH ORIGINAL MANUFACTURER'S LABELS.
- NO CHEMICAL(S) HAVING THE POTENTIAL TO BE RELEASED IN STORMWATER ARE TO BE STORED OR USED ONSITE UNLESS PERMISSION FOR THE USE OF SUCH CHEMICAL(S) IS GRANTED IN WRITING BY THE ECM ADMINISTRATOR. IN GRANTING APPROVAL FOR THE USE OF SUCH CHEMICAL(S), SPECIAL CONDITIONS AND MONITORING MAY BE REQUIRED.
- BULK STORAGE OF ALLOWED PETROLEUM PRODUCTS OR OTHER ALLOWED LIQUID CHEMICALS IN EXCESS OF 55 GALLONS SHALL REQUIRE ADEQUATE SECONDARY CONTAINMENT PROTECTION TO CONTAIN ALL SPILLS ONSITE AND TO PREVENT ANY SPILLED MATERIALS FROM ENTERING STATE WATERS, ANY SURFACE OR SUBSURFACE STORM DRAINAGE SYSTEM OR OTHER FACILITIES.
- NO PERSON SHALL CAUSE THE IMPEDIMENT OF STORMWATER FLOW IN THE CURB AND GUTTER OR DITCH EXCEPT WITH APPROVED SEDIMENT CONTROL MEASURES.
- OWNER/DEVELOPER AND THEIR AGENTS SHALL COMPLY WITH THE "COLORADO WATER QUALITY CONTROL ACT" (TITLE 25, ARTICLE 8, CRS), AND THE "CLEAN WATER ACT" (33 USC 1344), IN ADDITION TO THE REQUIREMENTS OF THE LAND DEVELOPMENT CODE, DCM VOLUME II AND THE ECM APPENDIX I. ALL APPROPRIATE PERMITS MUST BE OBTAINED BY THE CONTRACTOR PRIOR TO CONSTRUCTION (1041, NPDES, FLOODPLAIN, 404, FUGITIVE DUST, ETC.). IN THE EVENT OF CONFLICTS BETWEEN THESE REQUIREMENTS AND OTHER LAWS, RULES, OR REGULATIONS OF OTHER FEDERAL, STATE, LOCAL, OR COUNTY AGENCIES, THE MOST RESTRICTIVE LAWS, RULES, OR REGULATIONS SHALL APPLY.
- ALL CONSTRUCTION TRAFFIC MUST ENTER/EXIT THE SITE ONLY AT APPROVED CONSTRUCTION ACCESS POINTS.
- PRIOR TO CONSTRUCTION THE PERMITTEE SHALL VERIFY THE LOCATION OF EXISTING UTILITIES.
- A WATER SOURCE SHALL BE AVAILABLE ON SITE DURING EARTHWORK OPERATIONS AND SHALL BE UTILIZED AS REQUIRED TO MINIMIZE DUST FROM EARTHWORK EQUIPMENT AND WIND.
- THE SOILS REPORT FOR THIS SITE HAS BEEN PREPARED BY ENTECH ENGINEERING, INC. ON APRIL 29, 2019 AND SHALL BE CONSIDERED A PART OF THESE PLANS. THIS REPORT CAN BE FOUND IN PGD FILE NO: SF-21-033.
- AT LEAST TEN (10) DAYS PRIOR TO THE ANTICIPATED START OF CONSTRUCTION, FOR PROJECTS THAT WILL DISTURB ONE (1) ACRE OR MORE, THE OWNER OR OPERATOR OF CONSTRUCTION ACTIVITY SHALL SUBMIT A PERMIT APPLICATION FOR STORMWATER DISCHARGE TO THE COLORADO DEPARTMENT OF PUBLIC HEALTH AND ENVIRONMENT, WATER QUALITY DIVISION. THE APPLICATION CONTAINS CERTIFICATION OF COMPLETION OF A STORMWATER MANAGEMENT PLAN (SWMP), OF WHICH THIS GRADING AND EROSION CONTROL PLAN MAY BE A PART. FOR INFORMATION OR APPLICATION MATERIALS CONTACT:

COLORADO DEPARTMENT OF PUBLIC HEALTH AND ENVIRONMENT
 WATER QUALITY CONTROL DIVISION
 WOOD - PERMITS
 4300 CHERRY CREEK DRIVE SOUTH
 DENVER, CO 80246-1530
 ATTN: PERMITS UNIT

LAYER LINETYPE LEGEND

	EXISTING	PROPOSED
PHASE LINE	---X---	---X---
MATCH LINE	- - - -	- - - -
SECTION LINE	- - - -	- - - -
BOUNDARY LINE	=====	=====
PROPERTY LINE	=====	=====
EASEMENT LINE	-----	-----
RIGHT OF WAY	- - - -	- - - -
R.O.W. A LINE	- - - -	- - - -
CENTERLINE	-----	-----
CITY LIMITS	//////	//////
WIRE FENCE	-----X-----	-----X-----
CHAIN LINK FENCE	-----O-----	-----O-----
WOOD FENCE	-----◇-----	-----◇-----
MASONRY FENCE	-----□-----	-----□-----
GUARDRAIL	-----U-----	-----U-----
CONC. BARRIER	----- -----	----- -----
CABLE TV	-----TV-----	-----TV-----
ELECTRIC	-----E-----	-----E-----
FIBER OPTIC	-----FO-----	-----FO-----
GAS MAIN	-----G-----	-----G-----
IRRIGATION MAIN	-----IRR-----	-----IRR-----
OIL/PETRO. MAIN	-----O-----	-----O-----
OVERHEAD UTILITY	-----OHU-----	-----OHU-----
SANITARY SEWER	-----S-----	-----S-----
STORM DRAIN	-----T-----	-----T-----
TELEPHONE	-----W-----	-----W-----
WATER MAIN	-----RWL-----	-----RWL-----
RAW WATER LINE	-----RWL-----	-----RWL-----
SWALE/WATERWAY FLOWLINE	-----	-----
DIVERSION DITCH	-----	-----
DIVERSION CHANNEL	-----	-----
MAJOR DRAINAGE BASIN	-----	-----
MINOR DRAINAGE BASIN	-----	-----
TOP OF SLOPE	-----	-----
TOE OF SLOPE	-----	-----
EDGE OF WATER	-----	-----
INDEX CONTOUR	-----6100-----	-----6100-----
INTERMEDIATE CONTOUR	-----6100-----	-----6100-----
DEPRESSION CONT. (INDEX)	-----	-----
DEPRESSION CONT. (INTER)	-----	-----
TOP OF CUTS	-----	-----
TOE OF FILLS	-----	-----
CUT AND FILL LINE	-----C/F-----	-----C/F-----
SILT FENCE	-----SF-----	-----SF-----
100 YEAR FLOODPLAIN	-----100YR-----	-----100YR-----
500 YEAR FLOODPLAIN	-----500YR-----	-----500YR-----
FLOODWAY	-----FLDWY-----	-----FLDWY-----
BASE FLOOD ELEVATION	-----	-----
EDGE OF WETLANDS	-----	-----
STONE WALL	-----	-----
STORMWATER FLOW ARROWS	-----1.00%-----	-----1.00%-----

UTILITIES LEGEND

	EXISTING	PROPOSED
STORM SEWER		
MANHOLE	⊗	●
STORM INLET	■	■
AREA INLET - SQUARE	□	□
AREA INLET - ROUND	○	○
FLARED END SECTION	▷	▷
RIPRAP		
SANITARY SEWER		
LINE MARKER	Mkr Ssr ^o	
SERVICE MARKER		
CLEAN-OUT	○	
MANHOLE W/ DIRECTIONAL FLOW ARROW	⊗	⊗
WATER LINE		
LINE MARKER	Mkr W ^o	
SERVICE MARKER		
FIRE HYDRANT		
FIRE CONNECTION		
MANHOLE	⊗	●
BEND		
BLOW-OFF VALVE		
WELL	⊗	●
METER	⊗	●
VALVE		
REDUCER		
THRUST BLOCK		
CROSS		
PLUG W/ THRUST BLOCK		
TEE		
REVERSE ANCHOR		
ANODE		
AIR & VACUUM VALVE ASSEMBLY		
TRANSMISSION BLOW-OFF ASSEMBLY		
GAS LINE		
MARKER	Mkr G ^o	
SERVICE MARKER		
METER	⊗	●
VALVE		
PLUG		
TEE		
DRY UTILITIES		
CABLE TV MARKER	Mkr TV ^o	
CABLE TELEVISION PEDESTAL	⊗	
ELECTRIC MARKER	Mkr E ^o	
ELECTRIC SERVICE MARKER		
ELECTRICAL PEDESTAL	⊗	
ELECTRICAL METER	⊗	
ELECTRICAL MANHOLE	⊗	
FIBER-OPTIC MARKER	Mkr FO ^o	
IRRIGATION PEDESTAL	⊗	
TELEPHONE MARKER	Mkr T ^o	
TELEPHONE PEDESTAL	⊗	
TELEPHONE MANHOLE	⊗	
UTILITY POLE		
GUY ANCHOR		
GUY POLE		

UNTIL SUCH TIME AS THESE DRAWINGS ARE APPROVED BY THE APPROPRIATE REVIEWING AGENCIES, OR ENGINEERING APPROVES THEIR USE, THESE DESIGNS/NOTES DESIGNATED BY WRITTEN AUTHORIZATION.

PREPARED FOR
ROI PROPERTY GROUP, LLC
 2495 RIGDON STREET
 NAPA, CALIFORNIA
 (707) 365-6891
 BRADY WILLIAMS

J.R. ENGINEERING
 A Westtran Company
 Centennial 300-740-9080 • Colorado Springs 719-583-2593
 Fort Collins 970-491-9988 • www.jrengineering.com

BY	DATE	REVISION	
		No.	DATE

H-SCALE: N/A
 V-SCALE: N/A
 DATE: 11/18/22
 DESIGNED BY: SWW
 DRAWN BY: SWW
 CHECKED BY:

ENGINEER'S STATEMENT

THIS GRADING AND EROSION CONTROL PLAN WAS PREPARED UNDER MY DIRECTION AND SUPERVISION AND IS CORRECT TO THE BEST OF MY KNOWLEDGE AND BELIEF. SAID PLAN HAS BEEN PREPARED ACCORDING TO THE CRITERIA ESTABLISHED BY THE COUNTY FOR GRADING AND EROSION CONTROL PLANS. I ACCEPT RESPONSIBILITY FOR ANY LIABILITY CAUSED BY ANY NEGLIGENT ACTS, ERRORS OR OMISSIONS ON MY PART IN PREPARING THIS PLANS.

11/16/22
 DATE

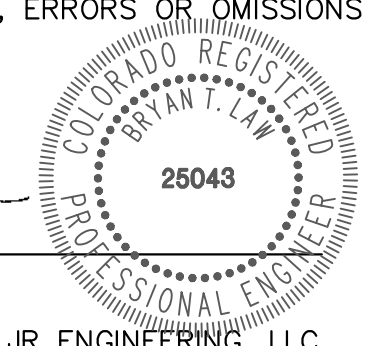

BRYAN T. LAW, P.E.
 COLORADO P.E. 25043
 FOR AND ON BEHALF OF JR ENGINEERING, LLC

SADDLEHORN RANCH - FILING 4
 LEGEND & NOTES
 SHEET 2 OF 9
 JOB NO. 25142.06

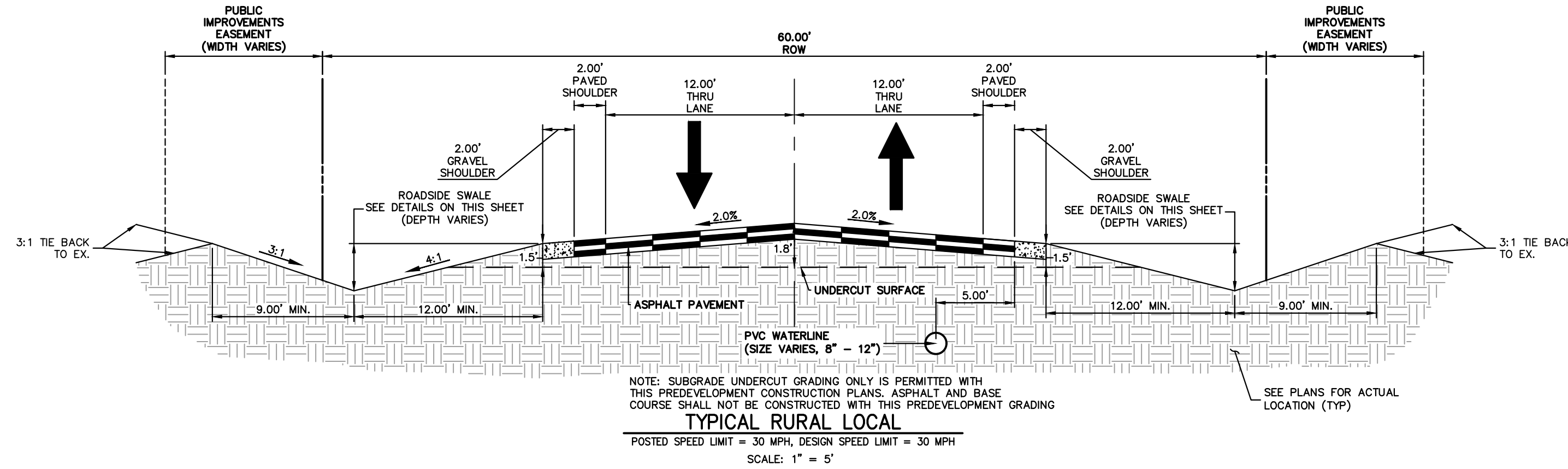

ROADSIDE SWALE NOTES

- SWALE SECTION A-A PROVIDES MINIMUM SWALE DIMENSIONS. IN AREAS WHERE 3:1 TIE BACK TO EXISTING DOES NOT PROVIDE MINIMUM SWALE DEPTH, SWALE TO BE CUT DEEPER SUCH THAT 3" DEPTH IS PROVIDED RELATIVE TO EXISTING GRADE.
- SWALE SECTION B-B TO BE USED IN FILL AREAS OF ROADWAY WHERE CUTTING SWALE DEEPER TO ACHIEVE 3.0' DEPTH RELATIVE TO EXISTING GRADE CAN NOT BE ACHIEVED DUE TO DOWN STREAM GRADE REQUIREMENTS. 2.0' BERM MUST BE PROVIDED TO MITIGATE FUTURE EROSION.

EARLY GRADING NOTES

- NO PAVEMENT SHOWN IN THE ABOVE ROAD SECTION SHALL BE PROPOSED WITH ANY EARLY GRADING IMPROVEMENTS.
- ALL PROPOSED TEMPORARY CULVERTS SHALL BE 18" CMP. TEMPORARY CULVERT LOCATIONS CAN BE FOUND ON SHEET 5.
- ALL TEMPORARY SWALE CONNECTIONS SHALL MATCH FUTURE CULVERT GRADES. TEMPORARY SWALE CONNECTION LOCATIONS CAN BE FOUND ON SHEET 5.
- ALL INITIAL BMPS SHALL BE INSTALLED PRIOR TO ANY GRADING ONSITE.
- ALL CHECK DAMS AND INLET/OUTLET PROTECTIONS SHALL BE INSTALLED AND MAINTAINED UNTIL 70% VEGETATION HAS BEEN ACHIEVED AND REMOVAL IS APPROVED BY EPC.
- NO GRADING IMPROVEMENTS SHALL BE PERFORMED WITHIN THE CURTIS ROAD ROW AS PART OF THE EARLY GRADING IMPROVEMENTS FOR THIS SITE.

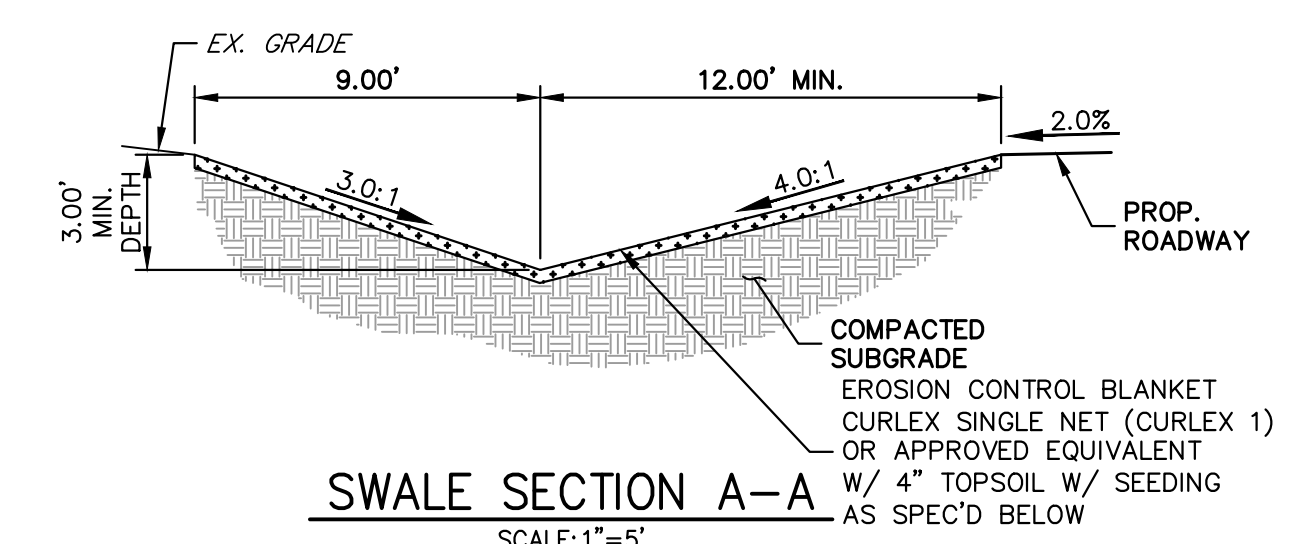
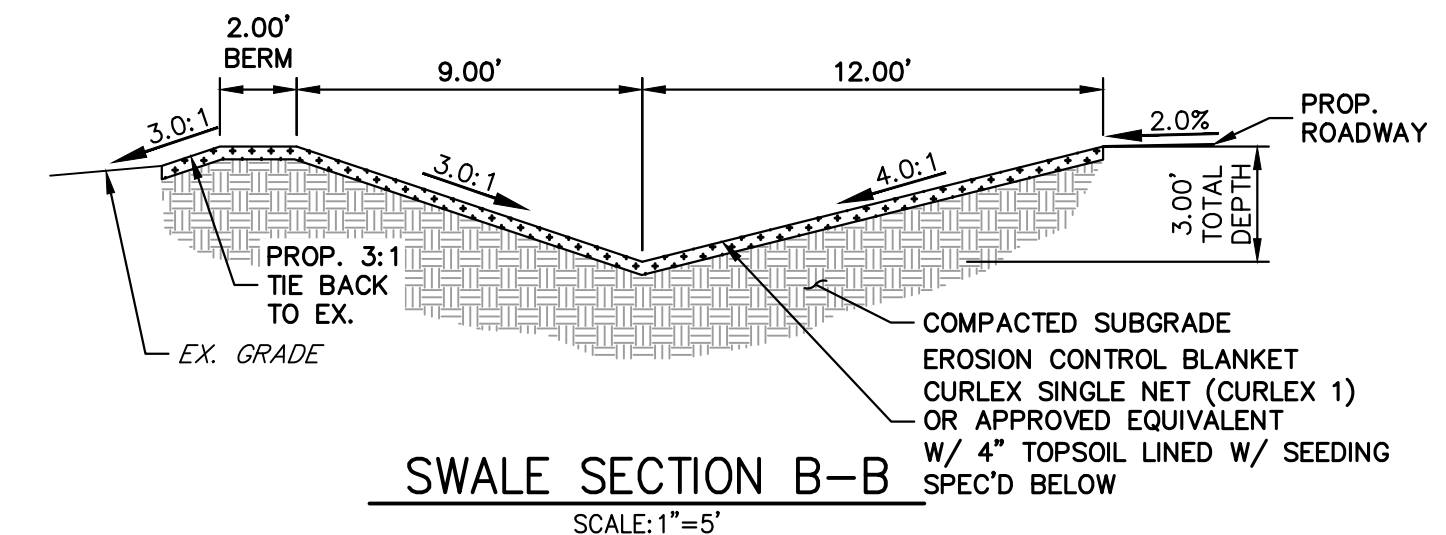

ENGINEER'S STATEMENT

THIS GRADING AND EROSION CONTROL PLAN WAS PREPARED UNDER MY DIRECTION AND SUPERVISION AND IS CORRECT TO THE BEST OF MY KNOWLEDGE AND BELIEF. SAID PLAN HAS BEEN PREPARED ACCORDING TO THE CRITERIA ESTABLISHED BY THE COUNTY FOR GRADING AND EROSION CONTROL PLANS. I ACCEPT RESPONSIBILITY FOR ANY LIABILITY CAUSED BY ANY NEGLIGENCE ACTS, ERRORS OR OMISSIONS ON MY PART IN PREPARING THIS PLANS.

Bryan T. Law
 BRYAN T. LAW, P.E.
 COLORADO P.E. 25043
 FOR AND ON BEHALF OF JR ENGINEERING, LLC

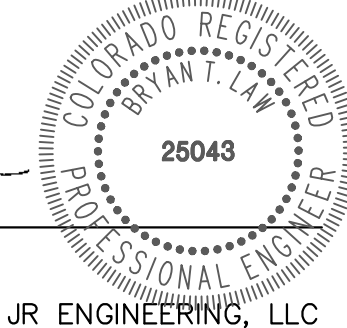

11/16/22
 DATE

UNTIL SUCH TIME AS THESE DRAWINGS ARE APPROVED BY THE APPROPRIATE REVIEWING AGENCIES, OR ENGINEERING APPROVES THEIR USE, THESE DRAWINGS ARE DESIGNATED BY WRITTEN AUTHORIZATION.

PREPARED FOR
 ROI PROPERTY GROUP, LLC
 2495 RIGDON STREET
 NAPA, CALIFORNIA
 (707) 365-6891
 BRADY WILLIAMS

J.R. ENGINEERING
 A Westman Company
 Centennial 303-740-8888 • Colorado Springs 719-588-2583
 Fort Collins 970-491-9888 • www.jrengineering.com

No.	REVISION	DATE	1" = 5'		DESIGNED BY	DRAWN BY	CHECKED BY
			H-SCALE	V-SCALE			
			N/A	N/A	SWW	SWW	
		11/18/22					

SADDLEHORN RANCH - FILING 4
 TYPICAL SECTIONS

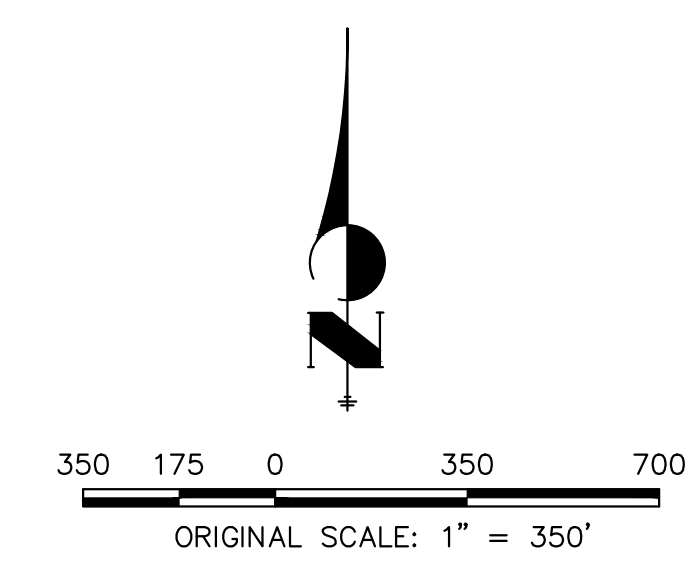
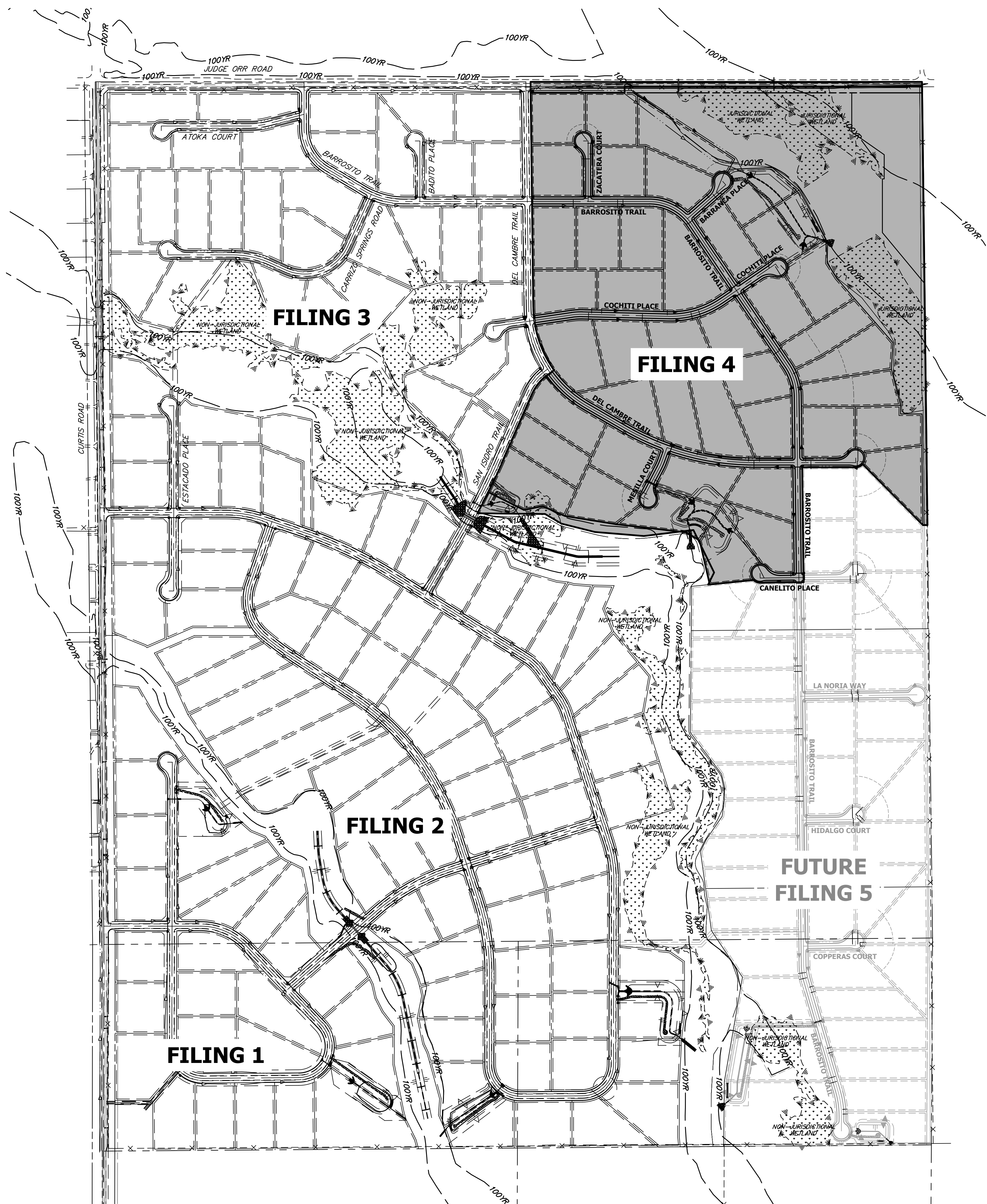

OWNER/DEVELOPER STATEMENT
 I, THE OWNER/DEVELOPER HAVE READ AND WILL COMPLY WITH THE REQUIREMENTS OF THE GRADING AND EROSION CONTROL PLAN.

John Helmick 8/8/2022
 JOHN HELMICK DATE

GORILLA CAPITAL CO SADDLEHORN RANCH, LLC
 1342 HIGH STREET
 EUGENE, OR 97401

ENGINEER'S STATEMENT
 THIS GRADING AND EROSION CONTROL PLAN WAS PREPARED UNDER MY DIRECTION AND SUPERVISION AND IS CORRECT TO THE BEST OF MY KNOWLEDGE AND BELIEF. SAID PLAN HAS BEEN PREPARED ACCORDING TO THE CRITERIA ESTABLISHED BY THE COUNTY FOR GRADING AND EROSION CONTROL PLANS. I ACCEPT RESPONSIBILITY FOR ANY LIABILITY CAUSED BY ANY NEGLIGENT ACTS, ERRORS OR OMISSIONS ON MY PART IN PREPARING THIS PLANS.

Bryan T. Law 11/16/22
 BRYAN T. LAW, P.E. DATE
 COLORADO P.E. 25043
 FOR AND ON BEHALF OF JR ENGINEERING, LLC

UNTIL SUCH TIME AS THESE DRAWINGS ARE APPROVED BY THE APPROPRIATE REVIEWING AGENCIES, OR ENGINEERING APPROVES THEIR USE DESIGNATED BY WRITTEN AUTHORIZATION.	
PREPARED FOR	ROI PROPERTY GROUP, LLC 2495 RIDGON STREET NAPA, CALIFORNIA (707) 365-6891 BRADY WILLIAMS
	J.R. ENGINEERING A Westman Company Centennial 303-740-9888 • Colorado Springs 719-583-2583 Fort Collins 970-491-9888 • www.jrengineering.com
BY	DATE
No. REVISION	
H-SCALE 1"=350'	N/A
V-SCALE	11/18/22
DATE	GVT
DESIGNED BY	GVT
DRAWN BY	
CHECKED BY	
SADDLEHORN RANCH - FILING 4	OVERALL SITE MAP
SHEET 4 OF 9	JOB NO. 25142.06

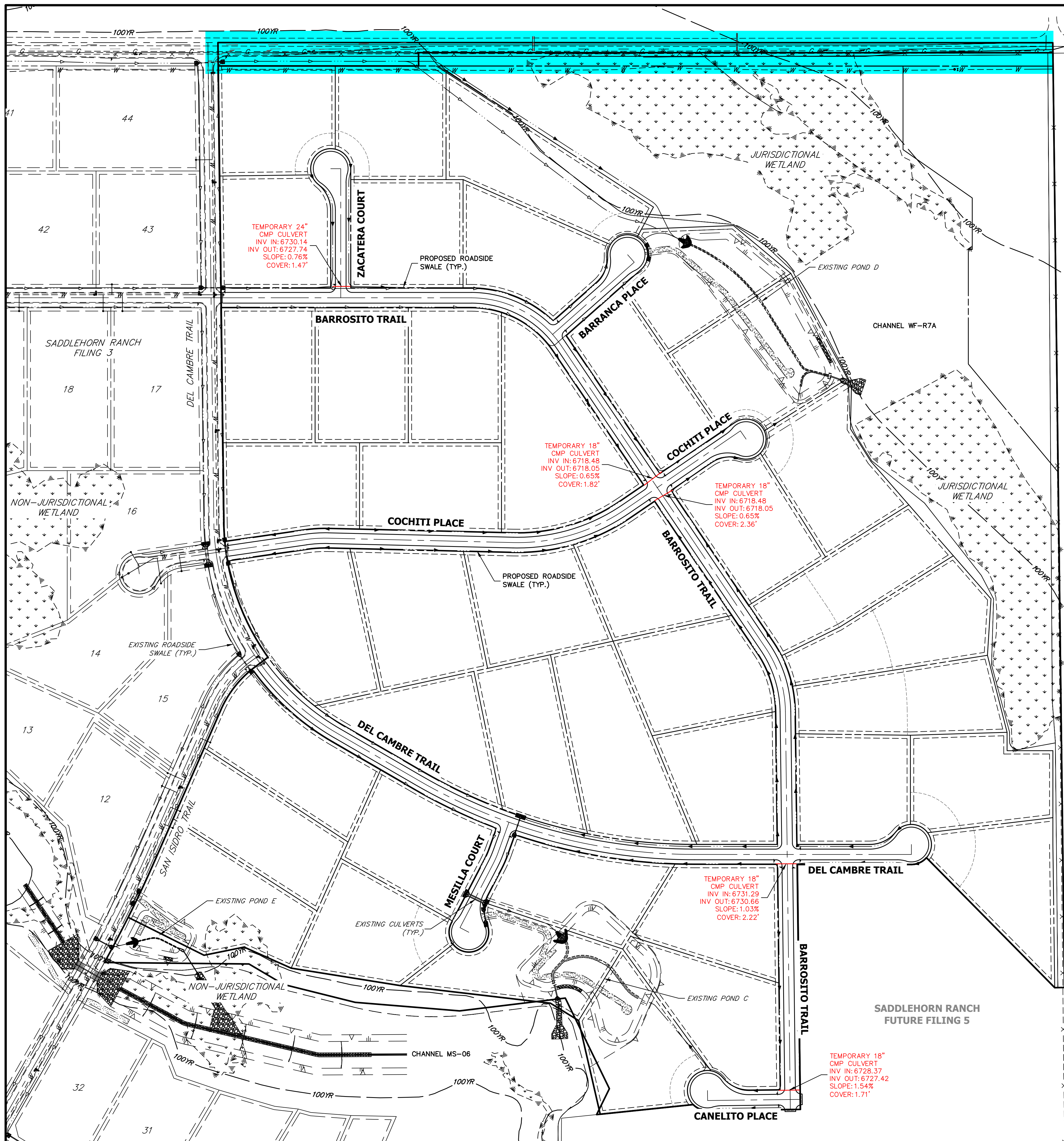

LEGEND

- EARLY GRADING IMPROVEMENTS
- EARLY GRADING EXCLUDED AREAS

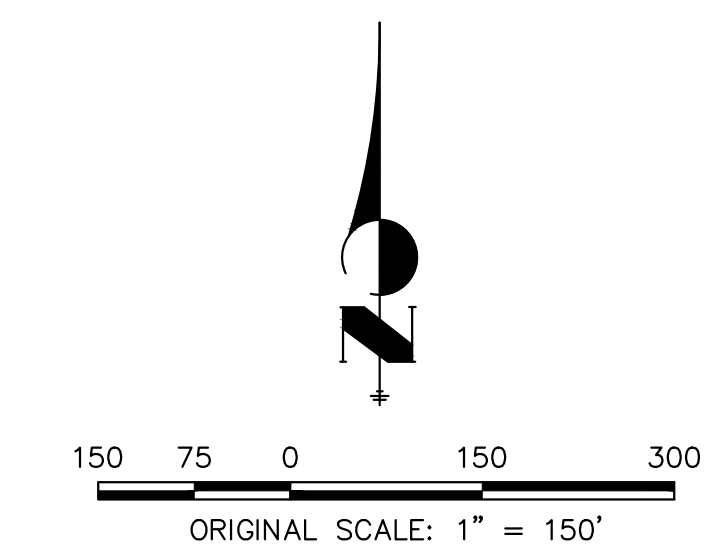

OWNER/DEVELOPER STATEMENT

I, THE OWNER/DEVELOPER HAVE READ AND WILL COMPLY WITH THE REQUIREMENTS OF THE GRADING AND EROSION CONTROL PLAN.

John Helmick 8/8/2022
 JOHN HELMICK DATE

GORILLA CAPITAL CO SADDLEHORN RANCH, LLC
 1342 HIGH STREET
 EUGENE, OR 97401

ENGINEER'S STATEMENT

THIS GRADING AND EROSION CONTROL PLAN WAS PREPARED UNDER MY DIRECTION AND SUPERVISION AND IS CORRECT TO THE BEST OF MY KNOWLEDGE AND BELIEF. SAID PLAN HAS BEEN PREPARED ACCORDING TO THE CRITERIA ESTABLISHED BY THE COUNTY FOR GRADING AND EROSION CONTROL PLANS. I ACCEPT RESPONSIBILITY FOR ANY LIABILITY CAUSED BY ANY NEGLIGENT ACTS, ERRORS OR OMISSIONS ON MY PART IN PREPARING THIS PLANS.

Bryan T. Law 11/16/22
 BRYAN T. LAW, P.E. DATE
 COLORADO P.E. 25043
 FOR AND ON BEHALF OF JR ENGINEERING, LLC



UNTIL SUCH TIME AS THESE DRAWINGS ARE APPROVED BY THE APPROPRIATE REVIEWING AGENCIES, OR ENGINEERING APPROVES THEIR USE. OFFICES DESIGNATED BY WRITTEN AUTHORIZATION.	
PREPARED FOR	ROI PROPERTY GROUP, LLC 2495 RIGDON STREET NAPA, CALIFORNIA (707) 365-6891 BRADY WILLIAMS
J.R. ENGINEERING A Western Company	Central 303-740-9888 • Colorado Springs 719-583-2583 Fort Collins 970-491-9888 • www.jrengineering.com
BY	DATE
No. REVISION	
H-SCALE 1"=150'	N/A
V-SCALE	11/18/22
DESIGNED BY	WKN
DRAWN BY	WKN
CHECKED BY	
SADDLEHORN RANCH - FILING 4	EARLY GRADING IMPROVEMENTS
SHEET 4.1 OF 9	
JOB NO. 25142.06	

show proposed contours

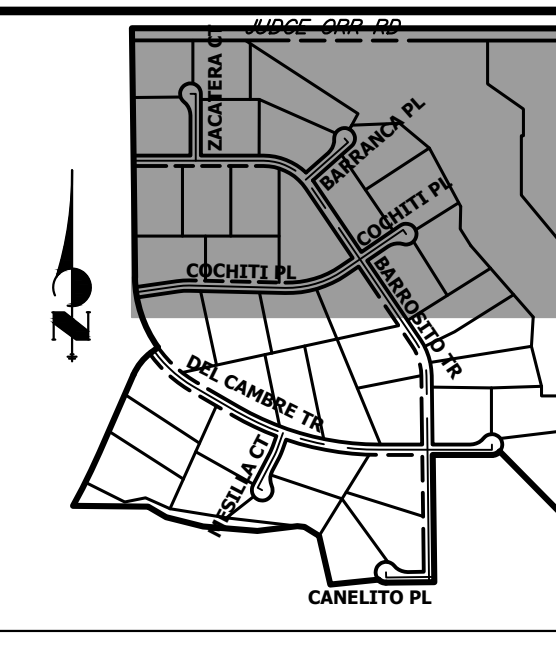
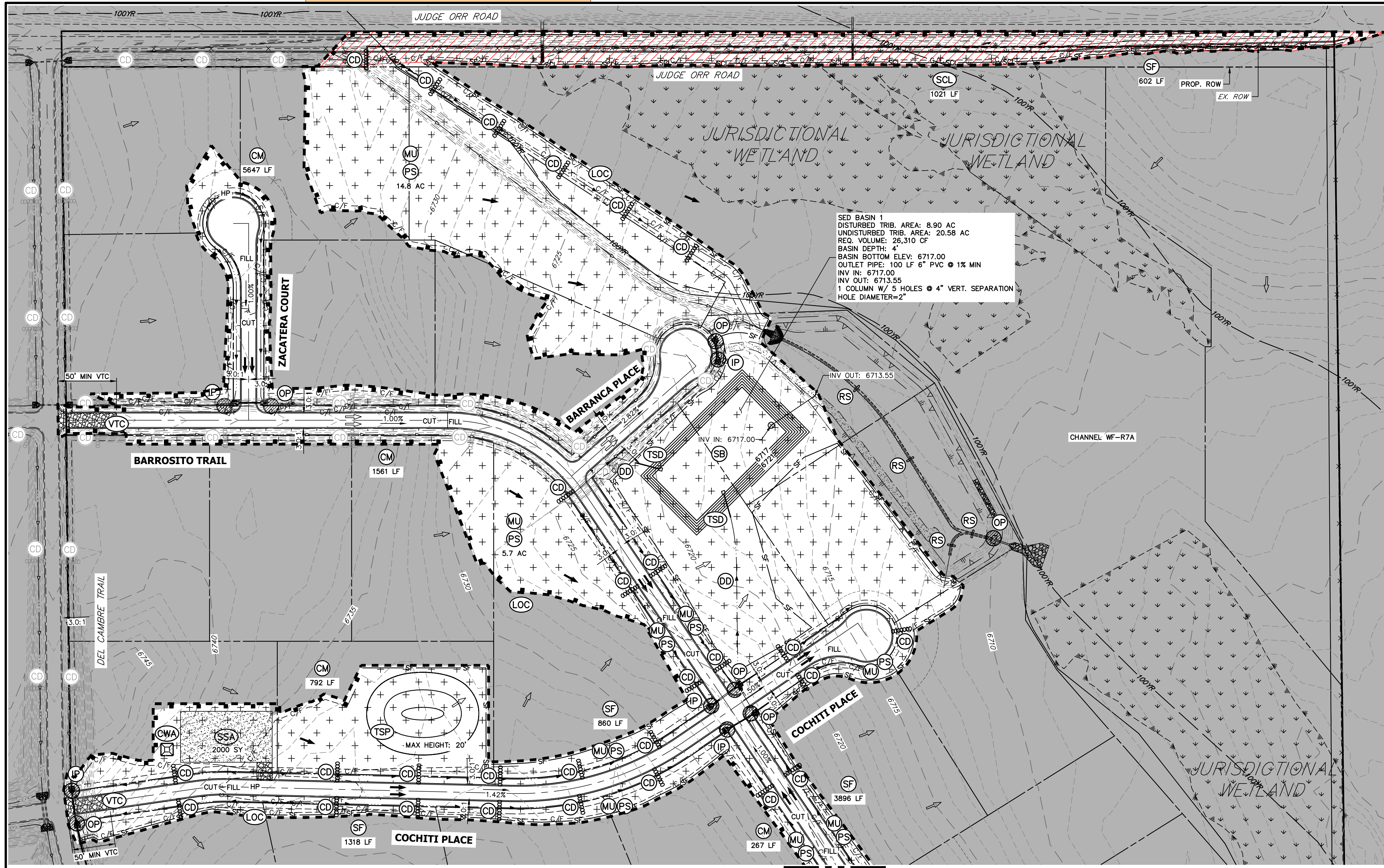

LEGEND

SEDIMENT BASIN	(SB)	TOE	(Symbol)
SILT FENCE	(SF)	TOP	(Symbol)
STABILIZED STAGING AREA	(SSA)		(Symbol)
CONSTRUCTION MARKER	(CM)		(Symbol)
VEHICLE TRACKING CONTROL	(VTC)		(Symbol)
TEMPORARY STOCK PILE	(TSP)		(Symbol)
EROSION CONTROL BLANKET	(ECB)		(Symbol)
INLET PROTECTION	(IP)		(Symbol)
OUTLET PROTECTION	(OP)		(Symbol)
DIVERSION DITCH AND DIKE, TEMPORARY	(DD)		(Symbol)
CUT AND FILL LINE	(C/F)		(Symbol)
LIMITS OF CONSTRUCTION/DISTURBANCE	(LOC)		(Symbol)
CONCRETE WASHOUT AREA	(CWA)		(Symbol)
MULCHING & PERMANENT SEEDING	(MU) (PS)		(Symbol)
TEMPORARY SLOPE DRAIN	(TSD)		(Symbol)
REINFORCED ROCK BERM	(RRB)		(Symbol)
CHECK DAM	(CD)		(Symbol)
EXISTING CHECK DAM	(CD)		(Symbol)
ROCK SOCK	(RS)		(Symbol)
EXISTING DRAINAGE ARROW			(Symbol)
PROPOSED DRAINAGE ARROW			(Symbol)
OFF-SITE GRADING (CANNOT BE COMPLETED WITH EARLY GRADING PERMIT)			(Symbol)

MATCH LINE
SEE SHEET 6

EARTHWORK SUMMARY TABLE

NET CUT (CY)	51,880
NET FILL (CY)	100,006
NET IMPORT (CY)	48,126
* 1' ROAD CUT	
* 10% COMPACTION	

NOTES

- REFER TO THE STORMWATER MANAGEMENT PLAN (SWMP) FOR A DETAILED DESCRIPTION OF THE MAINTENANCE PROGRAMS FOR EROSION CONTROL FACILITIES.
- SEE SHEET 3 FOR SWALE TYPICAL CROSS SECTIONS THAT INCLUDES SWALE LINING DETAIL.
- ALL DISTURBED AREAS NOT TO BE PAVED SHALL BE PERMANENTLY SEEDED PER THE PANNEE BUTTES SEED INC - "LOW GROW NATIVE MIX" OR APPROVED EQUAL. SEE SHEET 3 FOR SEED MIX DETAILS. 12.7 TOTAL ACRES OF SEEDING ESTIMATED.
- P.I.E = PUBLIC IMPROVEMENTS EASEMENT
- EXISTING VEGETATION CONSISTS OF NATIVE MEADOW GRASSES (APPROX. 70% COVERAGE) DETERMINED THROUGH A COMBINATION OF FIELD VERIFICATION AND AERIAL INSPECTION.
- NO BATCH PLANTS WILL BE UTILIZED ON SITE.
- SILT FENCES THAT ARE NOT PARALLEL TO CONTOURS MUST BE INSTALLED WITH J-HOOK.

BMP PHASING

- INITIAL:**
- INSTALL VTC
 - INSTALL CWA
 - ESTABLISH SSA
 - INSTALL CONSTRUCTION MARKERS
 - INSTALL SILT FENCE
 - INSTALL SEDIMENT BASINS
 - INSTALL DIVERSION DITCHES
- INTERIM:**
- LOCATE/INSTALL TEMPORARY STOCKPILE
 - MAINTAIN ALL BMPS
 - INSTALL RRBs
 - INSTALL INLET AND OUTLET PROTECTION
 - INSTALL EROSION CONTROL BLANKETS
- FINAL:**
- INSTALL MULCH AND PERMANENT SEEDING IN ALL DISTURBED AREAS
 - REMOVE SILT FENCE AFTER STABILIZED, INLET & OUTLET PROTECTION, RRBs, EROSION CONTROL BLANKETS, VTC, CWA, CONSTRUCTION MARKERS, SEDIMENT BASINS, DIVERSION DITCHES, SSA, AND TEMPORARY STOCKPILES

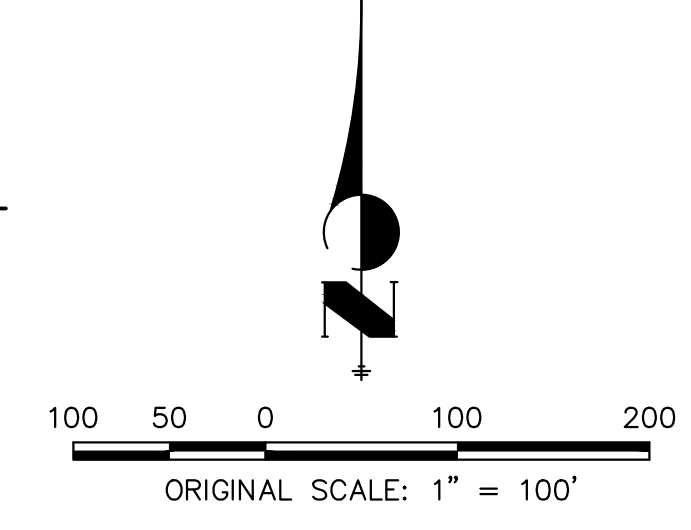

OWNER/DEVELOPER STATEMENT

I, THE OWNER/DEVELOPER HAVE READ AND WILL COMPLY WITH THE REQUIREMENTS OF THE GRADING AND EROSION CONTROL PLAN.

John Helmick 8/8/2022
 JOHN HELMICK DATE

GORILLA CAPITAL CO SADDLEHORN RANCH, LLC
 1342 HIGH STREET
 EUGENE, OR 97401

ENGINEER'S STATEMENT

THIS GRADING AND EROSION CONTROL PLAN WAS PREPARED UNDER MY DIRECTION AND SUPERVISION AND IS CORRECT TO THE BEST OF MY KNOWLEDGE AND BELIEF. SAID PLAN HAS BEEN PREPARED ACCORDING TO THE CRITERIA ESTABLISHED BY THE COUNTY FOR GRADING AND EROSION CONTROL PLANS. I ACCEPT RESPONSIBILITY FOR ANY LIABILITY CAUSED BY ANY NEGLIGENT ACTS, ERRORS OR OMISSIONS ON MY PART IN PREPARING THIS PLANS.

Bryan T. Law 11/16/22
 BRYAN T. LAW, P.E. DATE
 COLORADO P.E. 25043
 FOR AND ON BEHALF OF JR ENGINEERING, LLC

UNTIL SUCH TIME AS THESE DRAWINGS ARE APPROVED BY THE APPROPRIATE REVIEWING AGENCIES, OR ENGINEERING APPROVES THEIR USE, THESE DRAWINGS ARE DESIGNATED BY WRITTEN AUTHORIZATION.

PREPARED FOR
ROI PROPERTY GROUP, LLC
 2495 RIDGON STREET
 NAPA, CALIFORNIA
 (707) 365-6891
 BRADY WILLIAMS

J.R. ENGINEERING
 A Westman Company
 Centennial 300-740-9888 • Colorado Springs 719-588-2583
 Fort Collins 970-491-9888 • www.jrengineering.com

BY	DATE	No.	REVISION

H-SCALE	V-SCALE	DATE	DESIGNED BY	DRAWN BY	CHECKED BY
1"=100'	N/A	11/18/22	SWW	SWW	

SADDLEHORN RANCH - FILING 4
GRADING & EROSION CONTROL PLANS

SHEET 5 OF 9
 JOB NO. 25142.06

MATCH LINE
SEE SHEET 5

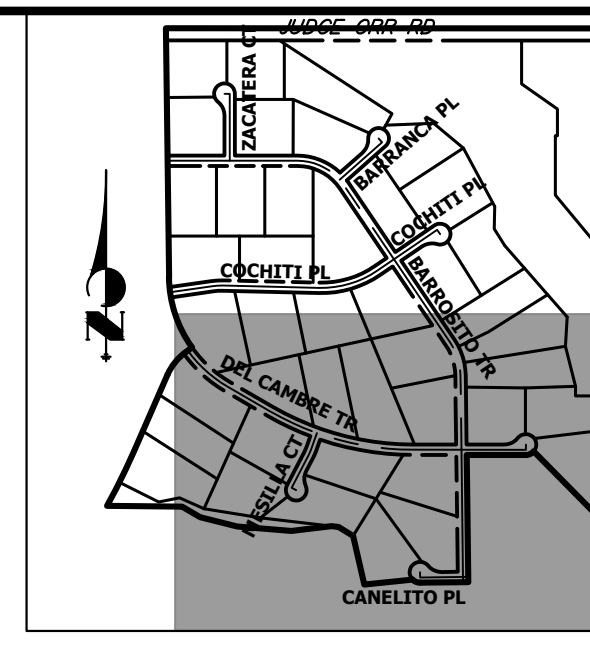
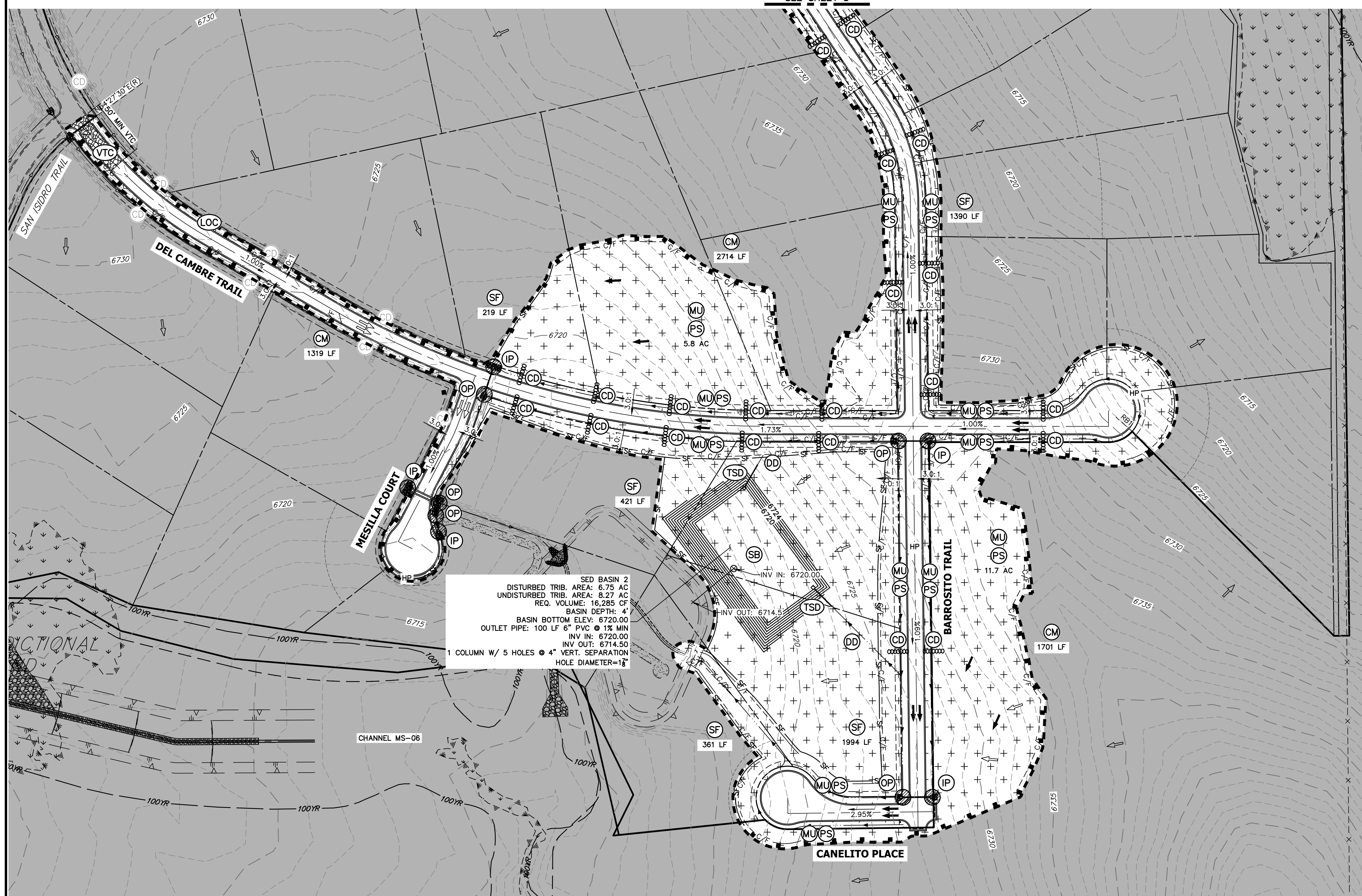

LEGEND

SEDIMENT BASIN	(SB)	TOE	(---)
		TOP	(---)
SILT FENCE	(SF)	SF	(---)
STABILIZED STAGING AREA	(SSA)		(---)
CONSTRUCTION MARKER	(CM)		(---)
VEHICLE TRACKING CONTROL	(VTC)		(---)
TEMPORARY STOCK PILE	(TSP)		(---)
EROSION CONTROL BLANKET	(ECB)		(---)
INLET PROTECTION	(IP)		(---)
OUTLET PROTECTION	(OP)		(---)
DIVERSION DITCH AND DIKE, TEMPORARY	(DD)		(---)
CUT AND FILL LINE	(---)	C/F	(---)
LIMITS OF CONSTRUCTION/DISTURBANCE	(LOC)		(---)
CONCRETE WASHOUT AREA	(CWA)		(---)
MULCHING & PERMANENT SEEDING	(MU) (PS)		(---)
TEMPORARY SLOPE DRAIN	(TSD)		(---)
REINFORCED ROCK BERM	(RRB)		(---)
CHECK DAM	(CD)		(---)
EXISTING CHECK DAM	(CD)		(---)
ROCK SOCK	(RS)		(---)
EXISTING DRAINAGE ARROW	(---)		(---)
PROPOSED DRAINAGE ARROW	(---)		(---)
OFF-SITE GRADING (CANNOT BE COMPLETED WITH EARLY GRADING PERMIT)	(---)		(---)

UNTIL SUCH TIME AS THESE DRAWINGS ARE APPROVED BY THE APPROPRIATE REVIEWING AGENCIES, OR ENGINEERING APPROVES THEIR USE, THESE DRAWINGS ARE DESIGNATED BY WRITTEN AUTHORIZATION.

PREPARED FOR
ROI PROPERTY GROUP, LLC
 2495 RIGDON STREET
 NAPA, CALIFORNIA
 (707) 365-6891
 BRADY WILLIAMS

J.R. ENGINEERING
 A Western Company
 Centennial 303-740-9888 • Colorado Springs 719-583-2583
 Fort Collins 970-491-9888 • www.jrengineering.com

BY	DATE

No.	REVISION	1"=100'	N/A	DATE	DESIGNED BY	DRAWN BY	CHECKED BY

SED BASIN 2
 DISTURBED TRIB. AREA: 6.75 AC
 UNDISTURBED TRIB. AREA: 8.27 AC
 REQ. VOLUME: 16,285 CF
 BASIN DEPTH: 4'
 BASIN BOTTOM ELEV: 6720.00
 OUTLET PIPE: 100 LF 6" PVC @ 1% MIN
 INV IN: 6720.00
 INV OUT: 6714.50
 1 COLUMN W/ 5 HOLES @ 4" VERT. SEPARATION
 HOLE DIAMETER=18"

BMP PHASING

- INITIAL:**
- 1) INSTALL VTC
 - 2) INSTALL CWA
 - 3) ESTABLISH SSA
 - 4) INSTALL CONSTRUCTION MARKERS
 - 5) INSTALL SILT FENCE
 - 6) INSTALL SEDIMENT BASINS
 - 7) INSTALL DIVERSION DITCHES

- INTERIM:**
- 1) LOCATE/INSTALL TEMPORARY STOCKPILE
 - 2) MAINTAIN ALL BMPs
 - 3) INSTALL RRBs
 - 4) INSTALL INLET AND OUTLET PROTECTION
 - 5) INSTALL EROSION CONTROL BLANKETS

- FINAL:**
- 1) INSTALL MULCH AND PERMANENT SEEDING IN ALL DISTURBED AREAS
 - 2) REMOVE SILT FENCE AFTER STABILIZED, INLET & OUTLET PROTECTION, RRBs, EROSION CONTROL BLANKETS, VTC, CWA, CONSTRUCTION MARKERS, SEDIMENT BASINS, DIVERSION DITCHES, SSA, AND TEMPORARY STOCKPILES

NOTES

1. REFER TO THE STORMWATER MANAGEMENT PLAN (SWMP) FOR A DETAILED DESCRIPTION OF THE MAINTENANCE PROGRAMS FOR EROSION CONTROL FACILITIES.
2. SEE SHEET 3 FOR SWALE TYPICAL CROSS SECTIONS THAT INCLUDES SWALE LINING DETAIL.
3. ALL DISTURBED AREAS NOT TO BE PAVED SHALL BE PERMANENTLY SEEDED PER THE PAWNEE BUTTES SEED INC - "LOW GROW NATIVE MIX" OR APPROVED EQUAL. SEE SHEET 3 FOR SEED MIX DETAILS. 12.7 TOTAL ACRES OF SEEDING ESTIMATED.
4. P.I.E = PUBLIC IMPROVEMENTS EASEMENT
5. EXISTING VEGETATION CONSISTS OF NATIVE MEADOW GRASSES (APPROX. 70% COVERAGE) DETERMINED THROUGH A COMBINATION OF FIELD VERIFICATION AND AERIAL INSPECTION.
6. NO BATCH PLANTS WILL BE UTILIZED ON SITE.
7. SILT FENCES THAT ARE NOT PARALLEL TO CONTOURS MUST BE INSTALLED WITH J-HOOK.

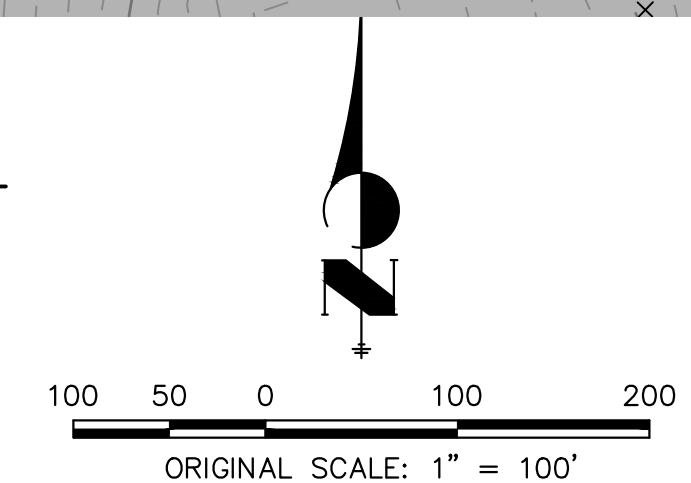

OWNER/DEVELOPER STATEMENT

I, THE OWNER/DEVELOPER HAVE READ AND WILL COMPLY WITH THE REQUIREMENTS OF THE GRADING AND EROSION CONTROL PLAN.

John Helmick 8/8/2022
 JOHN HELMICK DATE

GORILLA CAPITAL CO SADDLEHORN RANCH, LLC
 1342 HIGH STREET
 EUGENE, OR 97401

ENGINEER'S STATEMENT

THIS GRADING AND EROSION CONTROL PLAN WAS PREPARED UNDER MY DIRECTION AND SUPERVISION AND IS CORRECT TO THE BEST OF MY KNOWLEDGE AND BELIEF. SAID PLAN HAS BEEN PREPARED ACCORDING TO THE CRITERIA ESTABLISHED BY THE COUNTY FOR GRADING AND EROSION CONTROL PLANS. I ACCEPT RESPONSIBILITY FOR ANY LIABILITY CAUSED BY ANY NEGLIGENT ACTS, ERRORS OR OMISSIONS ON MY PART IN PREPARING THIS PLANS.

Bryan T. Law 11/16/22
 BRYAN T. LAW, P.E.
 COLORADO P.E. 25043
 FOR AND ON BEHALF OF JR ENGINEERING, LLC

DATE

SADDLEHORN RANCH - FILING 4	DESIGNED BY	SWW
	DRAWN BY	SWW
GRADING & EROSION CONTROL PLANS	CHECKED BY	
SHEET 6 OF 9		
JOB NO. 25142.06		

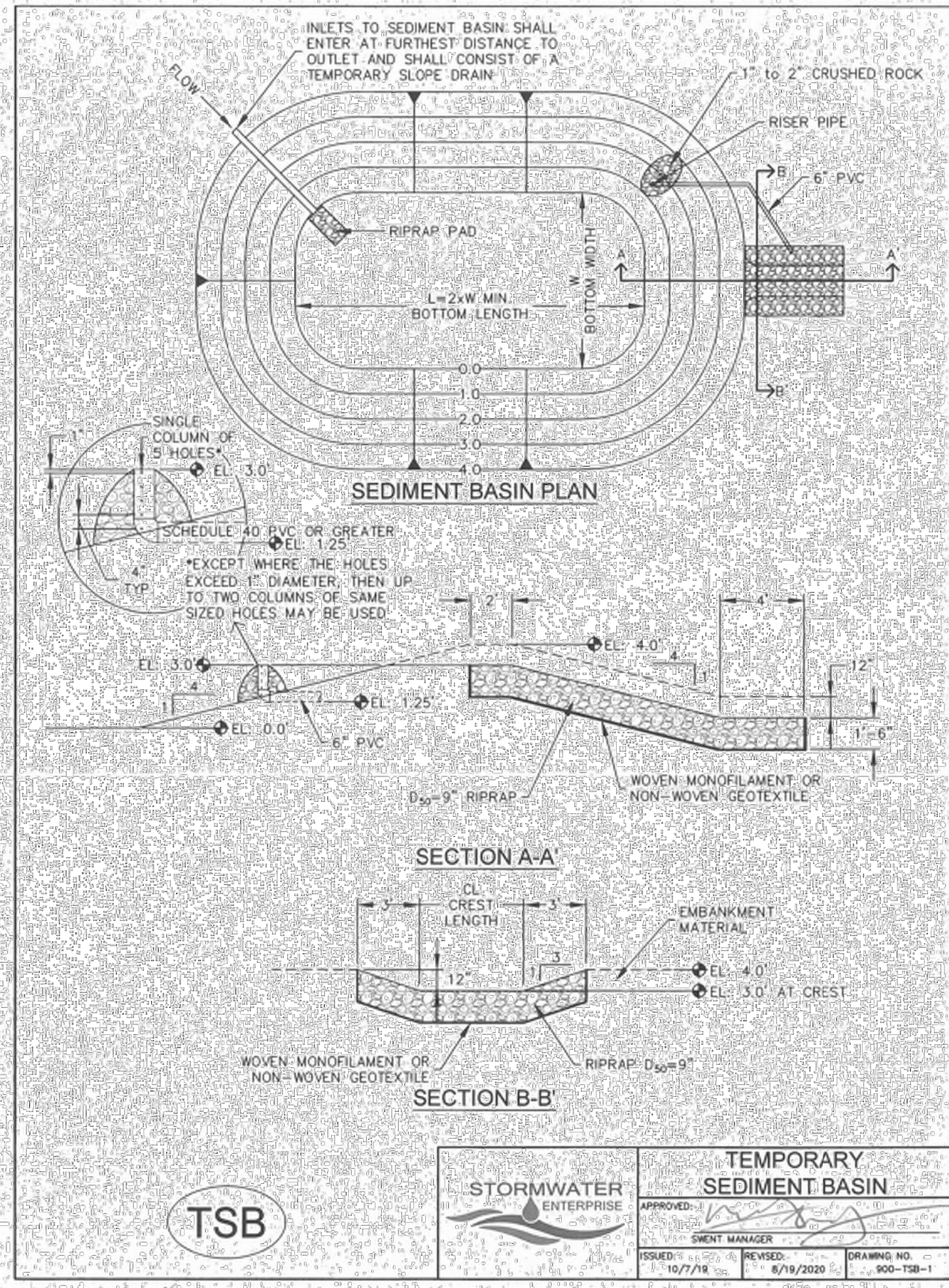

TABLE SB-1, SIZING INFORMATION FOR STANDARD SEDIMENT BASIN

UPSTREAM DRAINAGE AREA (ROUNDED TO NEAREST ACRE), (AC)	Basin Bottom Width (W), (FT)	Spillway Crest Length (CL), (FT)	Hole Diameter (HD), (IN)
1	12 1/2	2	3/8
2	21	3	1/2
3	28	5	3/4
4	33 1/2	6	1
5	38 1/2	8	1 1/8
6	43	9	1 1/4
7	47 1/2	11	1 3/8
8	51	12	1 3/4
9	55	13	1 7/8
10	58 1/2	15	2
11	61	16	2 1/8
12	64	18	2 1/4
13	67 1/2	19	2 1/2
14	70 1/2	21	2 3/8
15	73 1/2	22	2 3/4

INSTALLATION NOTES

- FOR STANDARD BASIN, BOTTOM DIMENSION MAY BE MODIFIED AS LONG AS BOTTOM AREA IS NOT REDUCED.
- EMBANKMENT MATERIAL SHALL CONSIST OF SOIL FREE OF DEBRIS, ORGANIC MATERIAL, AND ROCKS OR CONCRETE GREATER THAN 3 INCHES AND SHALL HAVE A MINIMUM OF 15 PERCENT BY WEIGHT PASSING THE No. 200 SIEVE.
- EMBANKMENT MATERIAL SHALL BE COMPACTED TO AT LEAST 95 PERCENT OF MAXIMUM DENSITY IN ACCORDANCE WITH ASTM D-698.
- PIPE SCHEDULE 40 OR GREATER SHALL BE USED.
- THE DETAILS SHOWN ON THESE SHEETS PERTAIN TO STANDARD SEDIMENT BASIN(S) FOR DRAINAGE AREAS LESS THAN 15 ACRES. SEE CONSTRUCTION DRAWINGS FOR EMBANKMENT STORAGE VOLUME, SPILLWAY, OUTLET, AND OUTLET PROTECTION DETAILS FOR ANY SEDIMENT BASIN(S) THAT HAVE BEEN INDIVIDUALLY DESIGNED FOR DRAINAGE AREAS LARGER THAN 15 ACRES. DESIGN CALCULATIONS MUST BE APPROVED PRIOR TO IMPLEMENTATION.

MAINTENANCE NOTES

- FREQUENT OBSERVATIONS AND MAINTENANCE ARE NECESSARY TO MAINTAIN CONTROL MEASURES IN EFFECTIVE OPERATING CONDITION. INSPECTIONS AND CORRECTIVE MEASURES SHOULD BE DOCUMENTED THOROUGHLY.
- SEDIMENT ACCUMULATED IN BASIN SHALL BE REMOVED AS NEEDED TO MAINTAIN CONTROL MEASURE EFFECTIVENESS, TYPICALLY WHEN SEDIMENT DEPTH REACHES ONE FOOT (I.E. TWO FEET BELOW SPILLWAY CREST).
- SEDIMENT BASINS ARE TO REMAIN IN PLACE UNTIL THE UPSTREAM DISTURBED AREA IS PERMANENTLY STABILIZED.
- PERMANENTLY STABILIZE AREA AFTER SEDIMENT BASIN REMOVAL.

TSB

STORMWATER ENTERPRISE

APPROVED: [Signature]

ISSUED: 10/7/19 REVISED: 8/19/2020 DRAWING NO. 900-TSB-1

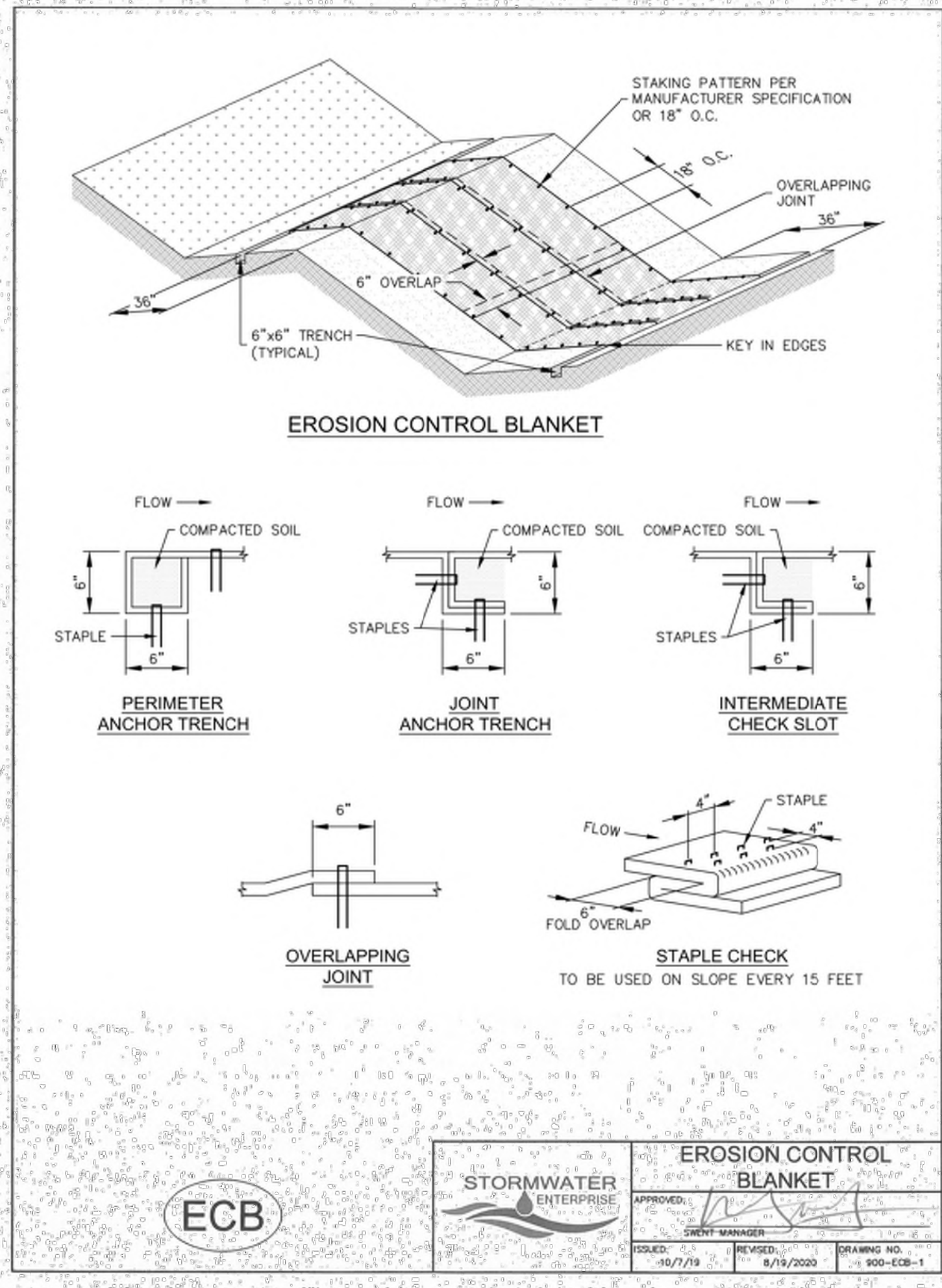
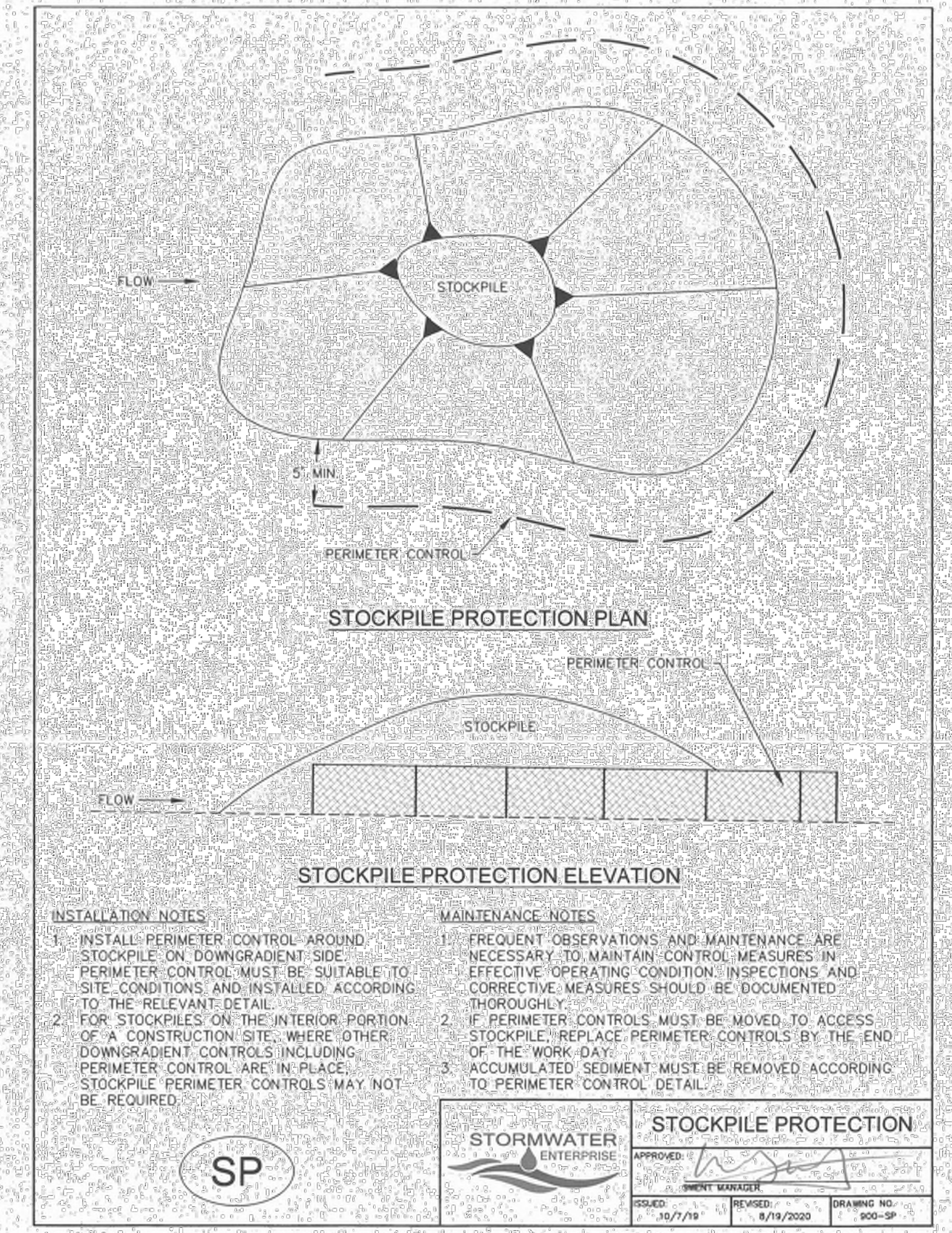

INSTALLATION NOTES

- 100% NATURAL AND BIODEGRADABLE MATERIALS ARE REQUIRED FOR EROSION CONTROL BLANKETS. TRM PRODUCTS MAY BE USED WHERE APPROPRIATE AS DESIGNATED BY THE ENGINEER.
- IN AREAS WHERE EROSION CONTROL BLANKETS ARE SHOWN ON THE PLANS, THE PERMITTEE SHALL PLACE TOPSOIL AND PERFORM FINAL GRADING, SURFACE PREPARATION, AND SEEDING AND MULCHING. SUBGRADE SHALL BE SMOOTH AND MOIST PRIOR TO EROSION CONTROL BLANKET INSTALLATION, AND THE EROSION CONTROL BLANKET SHALL BE IN FULL CONTACT WITH THE SUBGRADE. NO GAPS OR VOIDS SHALL EXIST UNDER THE BLANKET.
- PERIMETER ANCHOR TRENCH SHALL BE USED ALONG THE OUTSIDE PERIMETER OF ALL BLANKET AREAS.
- JOINT ANCHOR TRENCH SHALL BE USED TO JOIN ROLLS OF EROSION CONTROL BLANKETS TOGETHER (LONGITUDINALLY AND TRANSVERSELY) FOR ALL EROSION CONTROL BLANKETS.
- INTERMEDIATE CHECK SLOT OR STAPLE CHECK SHALL BE INSTALLED EVERY 15' DOWN SLOPES. IN DRAINAGEWAYS, INSTALL CHECK SLOTS EVERY 25' PERPENDICULAR TO FLOW DIRECTION.
- OVERLAPPING JOINT DETAIL SHALL BE USED TO JOIN ROLLS OF EROSION CONTROL BLANKETS TOGETHER FOR EROSION CONTROL BLANKETS ON SLOPES. MATERIAL SPECIFICATIONS OF EROSION CONTROL BLANKETS SHALL CONFORM TO TABLE ECB-1.
- ANY AREAS OF SEEDING AND MULCHING DISTURBED IN THE PROCESS OF INSTALLING EROSION CONTROL BLANKETS SHALL BE RESEED AND MULCHED.
- STRAW EROSION CONTROL BLANKETS SHALL NOT BE USED WITHIN STREAMS AND DRAINAGE CHANNELS.
- COMPACT ALL TRENCHES.

MAINTENANCE NOTES

- FREQUENT OBSERVATIONS AND MAINTENANCE ARE NECESSARY TO MAINTAIN CONTROL MEASURES IN EFFECTIVE OPERATING CONDITION. INSPECTIONS AND CORRECTIVE MEASURES SHOULD BE DOCUMENTED THOROUGHLY.
- EROSION CONTROL BLANKETS SHALL BE LEFT IN PLACE TO EVENTUALLY BIODEGRADE. TRM MUST BE REMOVED AT THE DISCRETION OF THE GEC INSPECTOR.
- ANY EROSION CONTROL BLANKET PULLED OUT, TORN, OR OTHERWISE DAMAGED SHALL BE REPAIRED OR REINSTALLED. ANY SUBGRADE AREAS BELOW GEOTEXTILE THAT HAVE ERODED TO CREATE A VOID UNDER THE BLANKET OR THAT REMAIN DEVOID OF GRASS SHALL BE REPAIRED, RESEED AND MULCHED AND THE EROSION CONTROL BLANKET REINSTALLED.

TABLE ECB-1, EROSION CONTROL BLANKET MATERIAL SPECIFICATIONS

TYPE	COCONUT CONTENT	STRAW CONTENT	EXCELSIOR CONTENT	RECOMMENDED NETTING
STRAW		100%		DOUBLE/NATURAL
STRAW-COCONUT	30% MIN.	70% MAX.		DOUBLE/NATURAL
COCONUT	100%			DOUBLE/NATURAL
EXCELSIOR			100%	DOUBLE/NATURAL

ECB

STORMWATER ENTERPRISE

APPROVED: [Signature]

ISSUED: 10/7/19 REVISED: 8/19/2020 DRAWING NO. 900-ECB-1

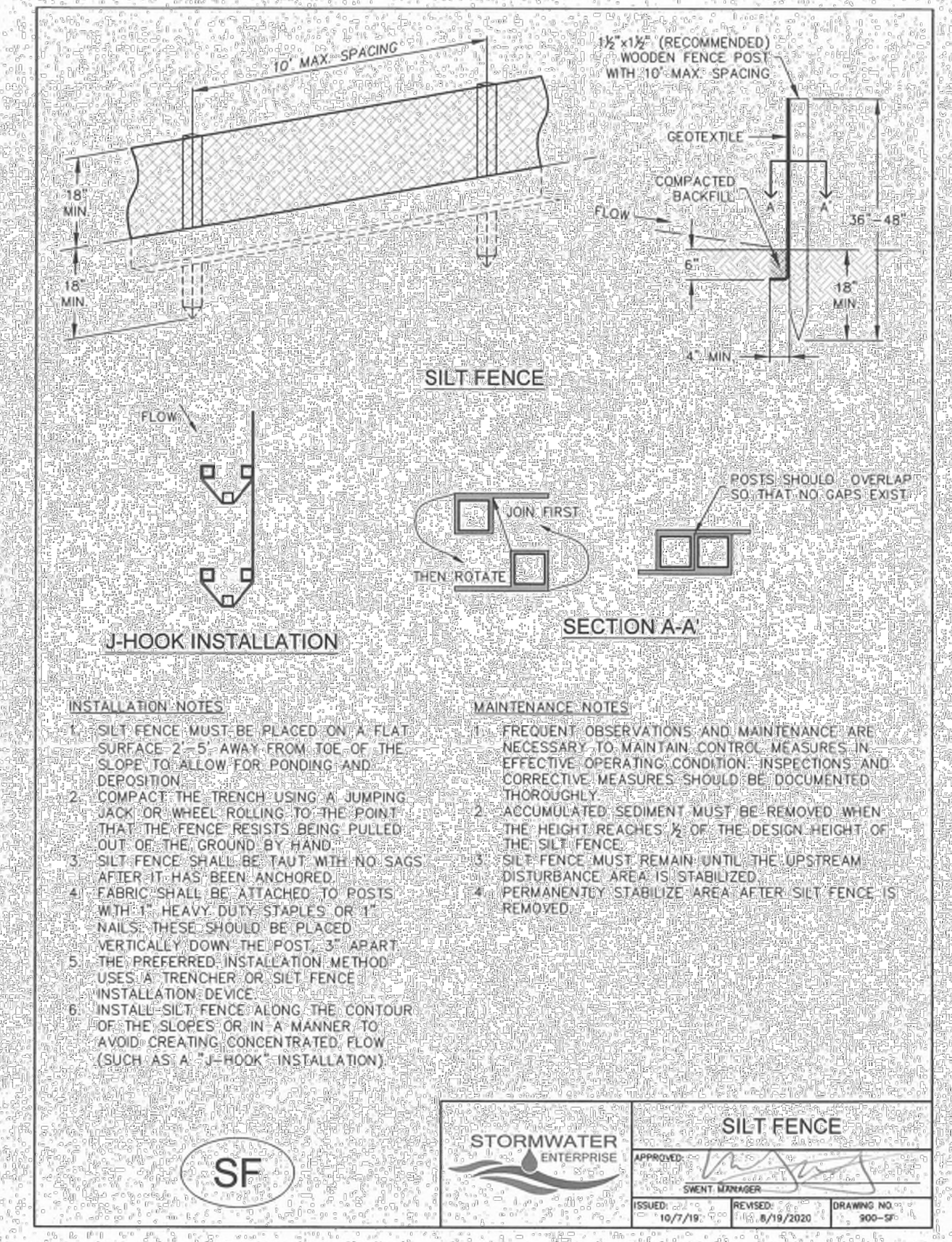

ENGINEER'S STATEMENT

THIS GRADING AND EROSION CONTROL PLAN WAS PREPARED UNDER MY DIRECTION AND SUPERVISION AND IS CORRECT TO THE BEST OF MY KNOWLEDGE AND BELIEF. SAID PLAN HAS BEEN PREPARED ACCORDING TO THE CRITERIA ESTABLISHED BY THE COUNTY FOR GRADING AND EROSION CONTROL PLANS. I ACCEPT RESPONSIBILITY FOR ANY LIABILITY CAUSED BY ANY NEGLIGENT ACTS, ERRORS OR OMISSIONS ON MY PART IN PREPARING THIS PLAN.

811
Know what's below.
Call before you dig.

ENGINEER'S SIGNATURE

PROFESSIONAL ENGINEER

25043

11/16/22

DATE

BRYAN T. LAW, P.E.
COLORADO P.E. 25043
FOR AND ON BEHALF OF JR ENGINEERING, LLC

ENGINEER'S NAME

JR ENGINEERING
A Westman Company
Central 300-740-8888 • Colorado Springs 719-583-2593
Fort Collins 970-491-9888 • www.jrengineering.com

PREPARED FOR

ROI PROPERTY GROUP, LLC
2495 RIGDON STREET
NAPA, CALIFORNIA
(707) 365-6891
DESIGNATED BY: BRADY WILLIAMS
AUTHORIZATION: -----

UNTIL SUCH TIME AS THESE DRAWINGS ARE APPROVED BY THE APPROPRIATE REVIEWING AGENCIES, OR ENGINEERING APPROVES THEIR USE. THESE DRAWINGS ARE DESIGNATED BY WRITTEN AUTHORIZATION.

SADDLEHORN RANCH - FILING 4

GRADING & EROSION CONTROL DETAILS

DESIGNED BY: SWW
DRAWN BY: SWW
CHECKED BY:

H-SCALE: N/A
V-SCALE: N/A
DATE: 11/18/22

SHEET 7 OF 9

JOB NO. 25142.06

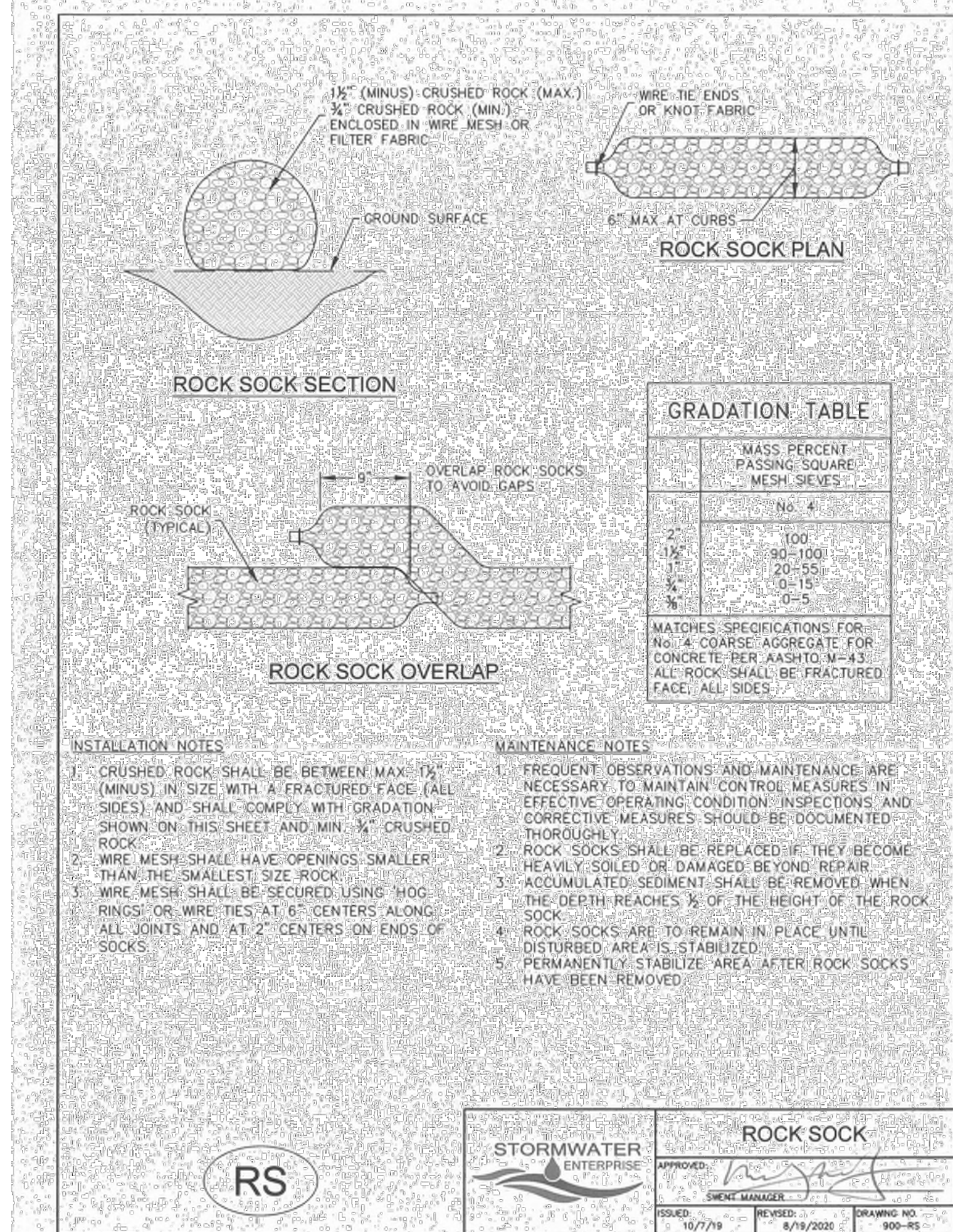
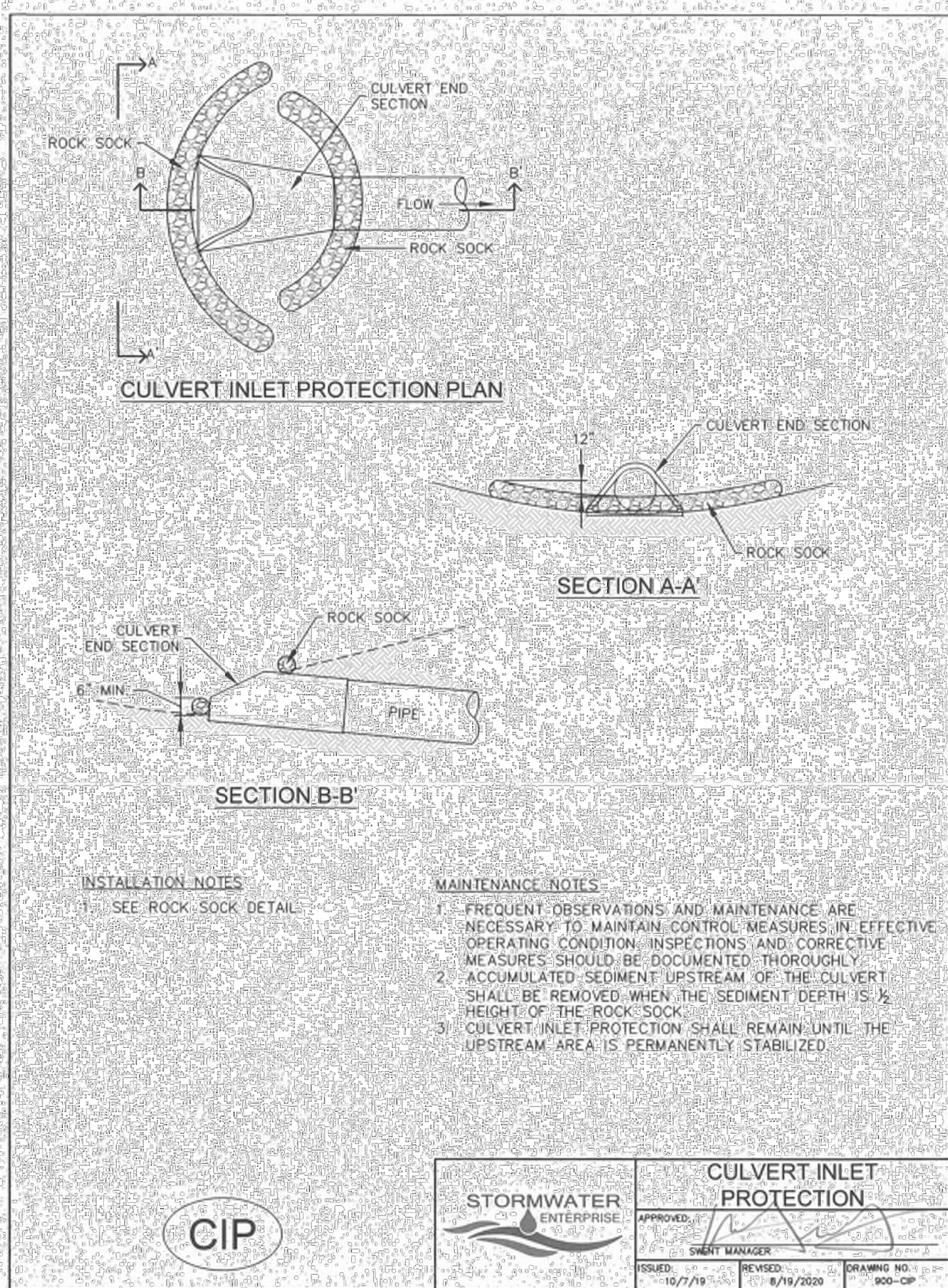
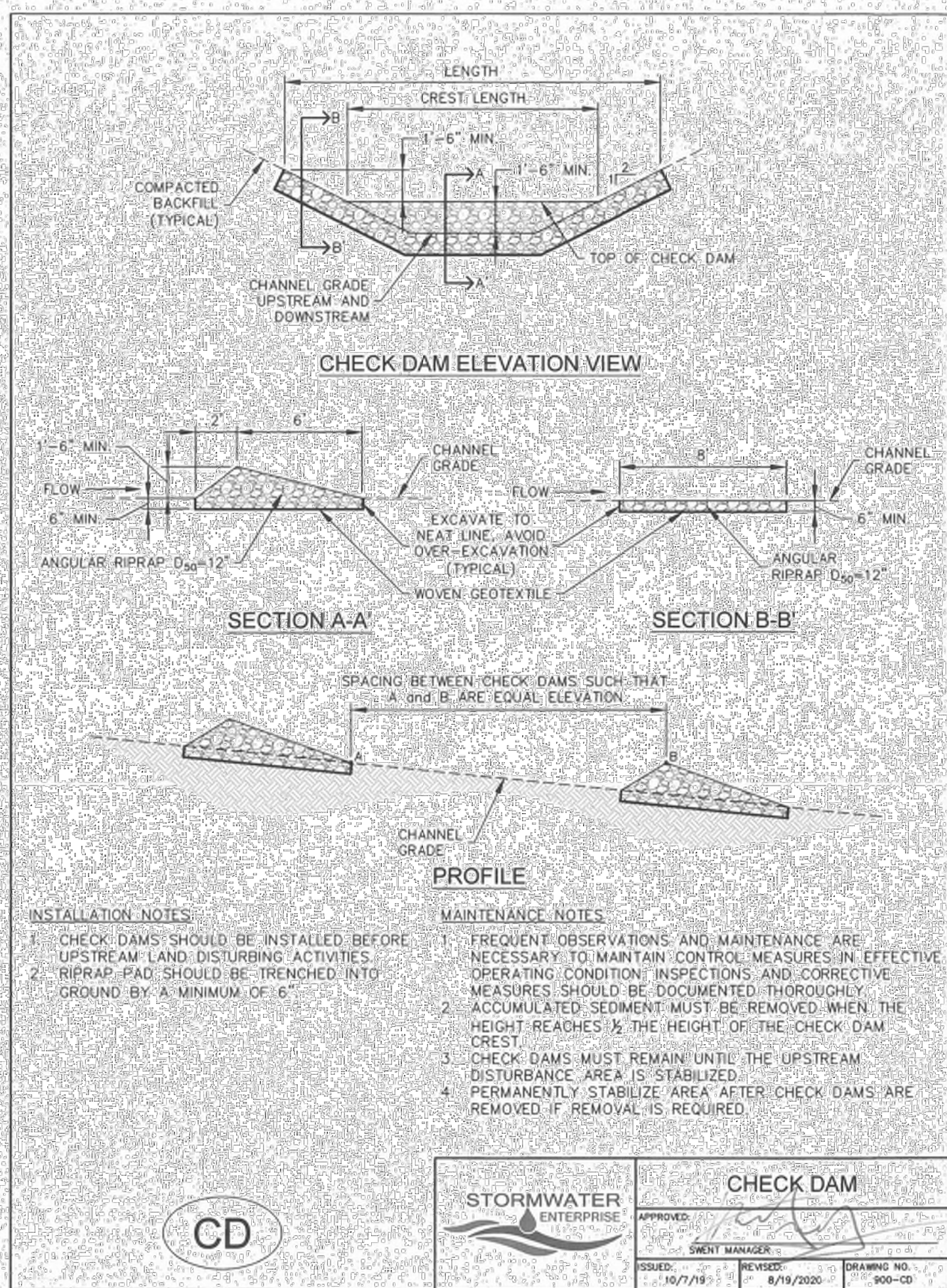
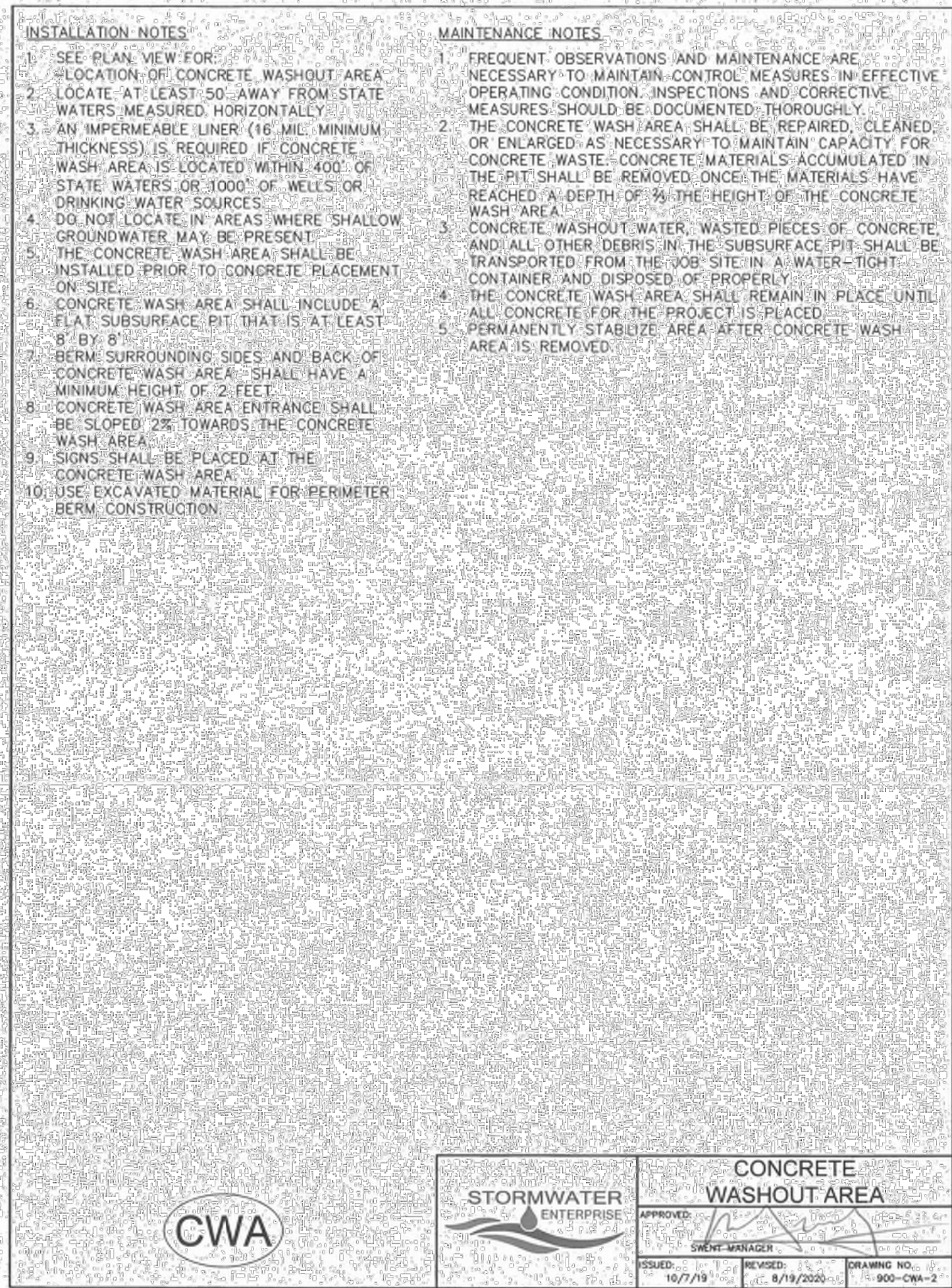
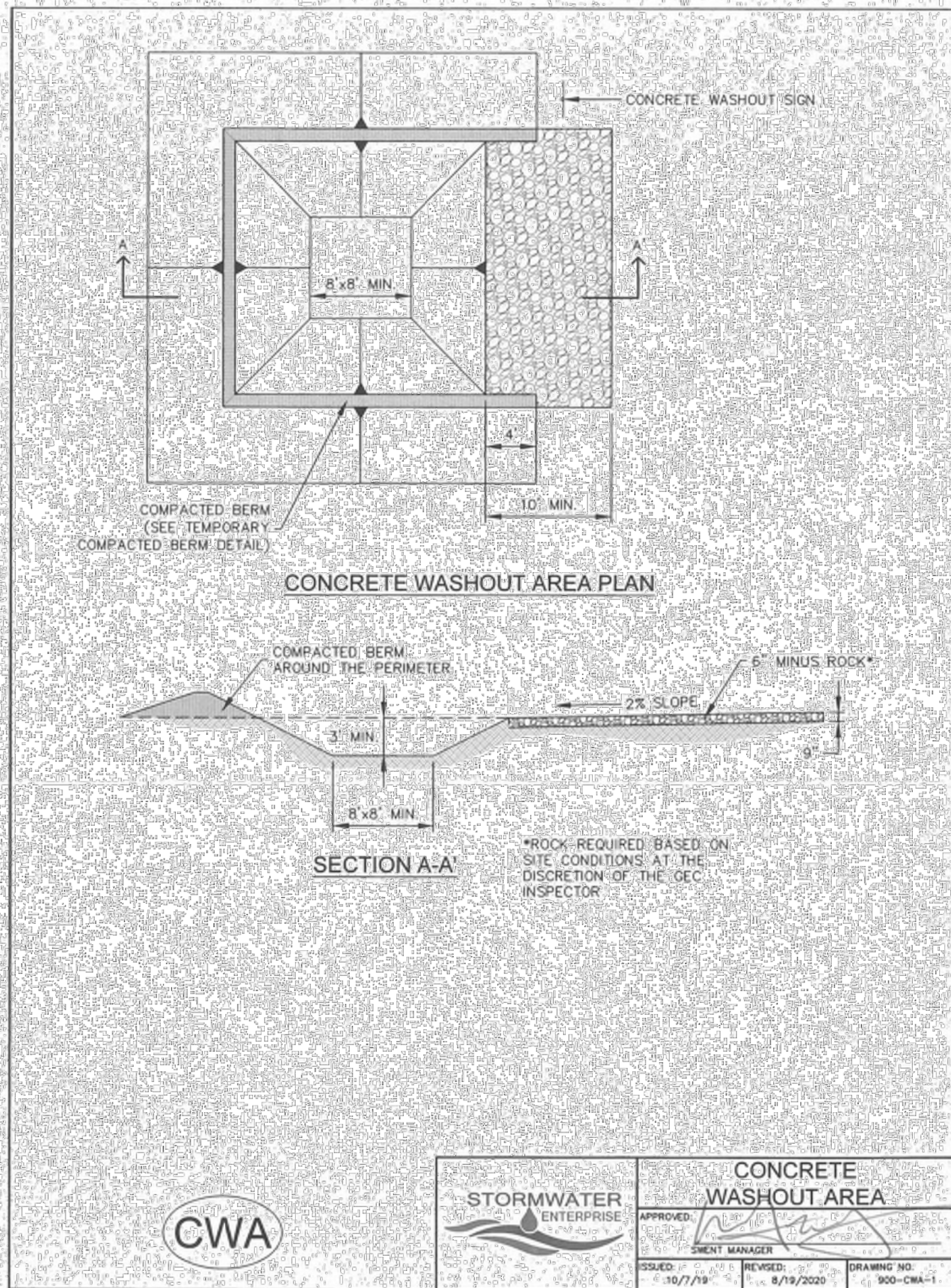

ENGINEER'S STATEMENT

THIS GRADING AND EROSION CONTROL PLAN WAS PREPARED UNDER MY DIRECTION AND SUPERVISION AND IS CORRECT TO THE BEST OF MY KNOWLEDGE AND BELIEF. SAID PLAN HAS BEEN PREPARED ACCORDING TO THE CRITERIA ESTABLISHED BY THE COUNTY FOR GRADING AND EROSION CONTROL PLANS. I ACCEPT RESPONSIBILITY FOR ANY LIABILITY CAUSED BY ANY NEGLIGENT ACTS, ERRORS OR OMISSIONS ON MY PART IN PREPARING THIS PLANS.

Bryan T. Law

BRYAN T. LAW, P.E.
COLORADO P.E. 25043
FOR AND ON BEHALF OF JR ENGINEERING, LLC

11/16/22
DATE



SEEDING & MULCHING

ALL SOIL TESTING, SOILS AMENDMENT AND FERTILIZER DOCUMENTATION, AND SEED LOAD AND BAG TICKETS MUST BE ADDED TO THE CSWMP.

SOIL PREPARATION

- IN AREAS TO BE SEEDDED, THE UPPER 6 INCHES OF THE SOIL MUST NOT BE HEAVILY COMPACTED, AND SHOULD BE IN FRABLE CONDITION. LESS THAN 85% STANDARD PROCTOR DENSITY IS ACCEPTABLE. AREAS OF COMPACTION OR GENERAL CONSTRUCTION ACTIVITY MUST BE SCARIFIED TO A DEPTH OF 6 TO 12 INCHES PRIOR TO SPREADING TOPSOIL TO BREAK UP COMPACTED LAYERS AND PROVIDE A BLENDING ZONE BETWEEN DIFFERENT SOIL LAYERS.
- AREAS TO BE PLANTED SHALL HAVE AT LEAST 4 INCHES OF TOPSOIL SUITABLE TO SUPPORT PLANT GROWTH.
- THE CITY RECOMMENDS THAT EXISTING AND/OR IMPORTED TOPSOIL BE TESTED TO IDENTIFY SOIL DEFICIENCIES AND ANY SOIL AMENDMENTS NECESSARY TO ADDRESS THESE DEFICIENCIES. SOIL AMENDMENTS AND/OR FERTILIZERS SHOULD BE ADDED TO CORRECT TOPSOIL DEFICIENCIES BASED ON SOIL TESTING RESULTS.
- TOPSOIL SHALL BE PROTECTED DURING THE CONSTRUCTION PERIOD TO RETAIN ITS STRUCTURE AVOID COMPACTION, AND TO PREVENT EROSION AND CONTAMINATION. STRIPPED TOPSOIL MUST BE STORED IN AN AREA AWAY FROM MACHINERY AND CONSTRUCTION OPERATIONS, AND CARE MUST BE TAKEN TO PROTECT THE TOPSOIL AS A VALUABLE COMMODITY. TOPSOIL MUST NOT BE STRIPPED DURING UNDESIRABLE WORKING CONDITIONS (E.G. DURING WET WEATHER OR WHEN SOILS ARE SATURATED). TOPSOIL SHALL NOT BE STORED IN SWALES OR IN AREAS WITH POOR DRAINAGE.

SEEDING

- ALLOWABLE SEED MIXES ARE INCLUDED IN THE CITY OF COLORADO SPRINGS STORMWATER CONSTRUCTION MANUAL. ALTERNATIVE SEED MIXES ARE ACCEPTABLE IF INCLUDED IN AN APPROVED LANDSCAPING PLAN. SEED SHOULD BE DRILL SEEDED WHENEVER POSSIBLE.
- SEED DEPTH MUST BE 3/4 TO 1 INCHES WHEN DRILL SEEDING IS USED.
- BROADCAST SEEDING OR HYDRO SEEDING WITH TACKIFIER MAY BE SUBSTITUTED ON SLOPES STEEPER THAN 3:1 OR ON OTHER AREAS NOT PRACTICAL TO DRILL SEED.
- SEEDING RATES MUST BE DOUBLED FOR BROADCAST SEEDING OR INCREASED BY 50% IF USING A BRILLION DRILL OR HYDRO SEEDING.
- BROADCAST SEEDING MUST BE LIGHTLY HAND RAKED INTO THE SOIL.

MULCHING

- MULCHING SHOULD BE COMPLETED AS SOON AS PRACTICABLE AFTER SEEDING. HOWEVER PLANTED AREAS MUST BE MULCHED NO LATER THAN 14 DAYS AFTER PLANTING.
- MULCHING REQUIREMENTS INCLUDE:
 - MAY OR STRAW MULCH.
 - ONLY CERTIFIED WEED-FREE AND CERTIFIED SEED-FREE MULCH MAY BE USED. MULCH MUST BE APPLIED AT 2 TONS/ACRE AND ADEQUATELY SECURED BY CRIMPING AND/OR TACKIFIER.
 - CRIMPING MUST NOT BE USED ON SLOPES GREATER THAN 3:1 AND MULCH FIBERS MUST BE TUCKED INTO THE SOIL TO A DEPTH OF 3 TO 4 INCHES.
 - TACKIFIER MUST BE USED IN PLACE OF CRIMPING ON SLOPES STEEPER THAN 3:1.
 - HYDRAULIC MULCHING:
 - HYDRAULIC MULCHING IS AN OPTION ON STEEP SLOPES OR WHERE ACCESS IS LIMITED.
 - IF HYDRO SEEDING IS USED, MULCHING MUST BE APPLIED AS A SEPARATE SECOND OPERATION.
 - WOOD CELLULOSE FIBERS MIXED WITH WATER MUST BE APPLIED AT A RATE OF 2,000 TO 2,500 POUNDS/ACRE, AND TACKIFIER MUST BE APPLIED AT A RATE OF 100 POUNDS/ACRE.
 - EROSION CONTROL BLANKET.
 - EROSION CONTROL BLANKET MAY BE USED IN PLACE OF TRADITIONAL MULCHING METHODS.



SEEDING & MULCHING	
ISSUED	10/7/19
REVISED	8/19/2020
DRAWING NO.	900-04

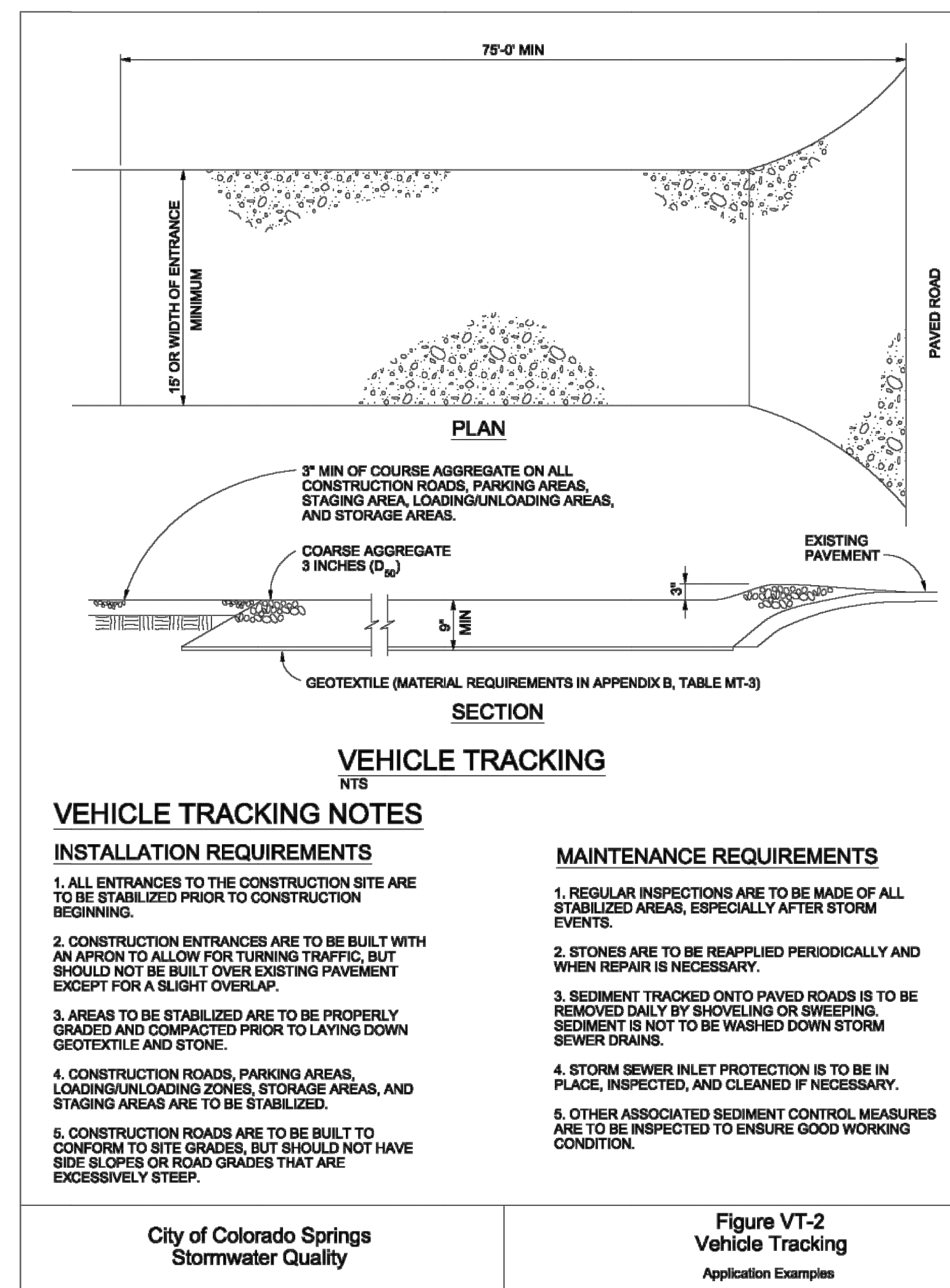
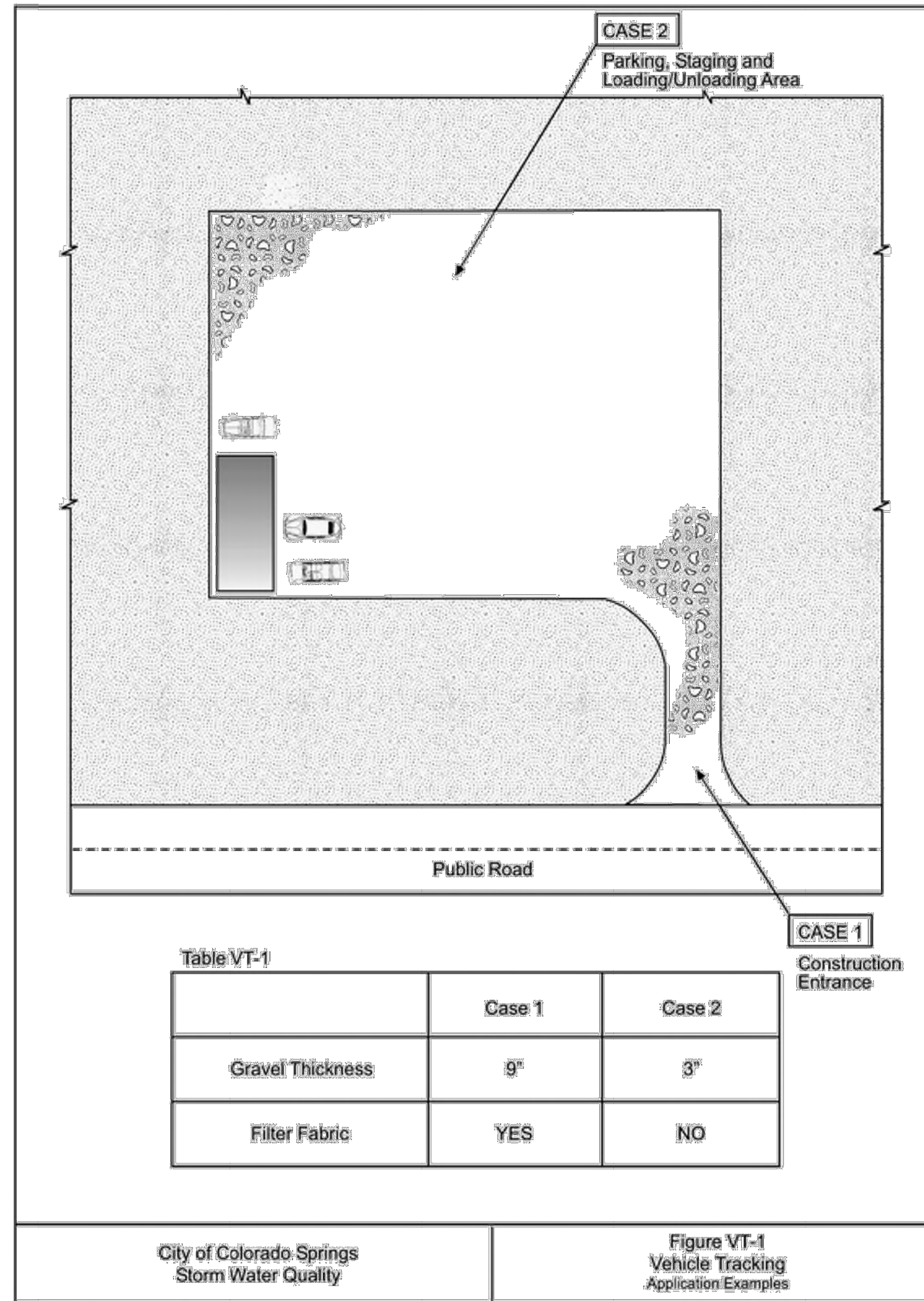

ENGINEER'S STATEMENT

THIS GRADING AND EROSION CONTROL PLAN WAS PREPARED UNDER MY DIRECTION AND SUPERVISION AND IS CORRECT TO THE BEST OF MY KNOWLEDGE AND BELIEF. SAID PLAN HAS BEEN PREPARED ACCORDING TO THE CRITERIA ESTABLISHED BY THE COUNTY FOR GRADING AND EROSION CONTROL PLANS. I ACCEPT RESPONSIBILITY FOR ANY LIABILITY CAUSED BY ANY NEGLIGENT ACTS, ERRORS OR OMISSIONS ON MY PART IN PREPARING THIS PLANS.

Bryan T. Law

 BRYAN T. LAW, P.E.
 COLORADO P.E. 25043
 FOR AND ON BEHALF OF JR ENGINEERING, LLC

11/16/22
DATE

SADDLEHORN RANCH - FILING 4	GRADING & EROSION CONTROL DETAILS	DESIGNED BY	SWW
		DRAWN BY	SWW
SHEET 9 OF 9	JOB NO. 25142.06	BY	DATE
		No. REVISION	

UNTIL SUCH TIME AS THESE DRAWINGS ARE APPROVED BY THE APPROPRIATE REVIEWING AGENCIES, OR ENGINEERING APPROVES THEIR USE, THESE DRAWINGS ARE DESIGNATED BY WRITTEN AUTHORIZATION.

PREPARED FOR
 ROI PROPERTY GROUP, LLC
 2495 RIGDON STREET
 NAPA, CALIFORNIA
 (707) 365-6891
 BRADY WILLIAMS

J.R. ENGINEERING
 A Westman Company
 Centennial 303-740-9888 • Colorado Springs 719-583-2583
 Fort Collins 970-491-9888 • www.jrengineering.com