



**EL PASO COUNTY PLANNING & COMMUNITY DEVELOPMENT  
SIGN APPLICATION**

DATE: \_\_\_\_\_

**Business**

Name: Fred Loya Insurance  
Address: 7376 McLaughlin Rd  
Falcon, CO 80831

Zone: CR  
Legal Description: \_\_\_\_\_  
LOT 1 BECKETT AT  
WOODMEN HILLS FIL NO 3

**Type of Sign**

Illuminated: Yes  
Non-Illuminated: \_\_\_\_\_  
Valuation: \$2100

Storefront Length &/or  
Width: 21 ft

Proposed Sign Sq. Ft. 30.67

Existing Sign Sq. Ft. N/A

Total Sign Sq. Ft. 30.67

**Contractor Information**

Name: Discount Sign  
TJ Malone  
Address: 321 W 84th Ave  
Thornton, CO 80260

Phone: 303-996-1004

Type of License: B-D-5A-  
SIGNS

Contractor ID# 21915

**Vicinity Map**

Tax Schedule # 4307202022  
Please show major intersections.

See attached Site Plan 

**Sign Plan**

(Please indicate dimensions and sign copy)

Proposed sign is 24" x 192"

Sign depiction / rendering attached as a separate file.  
(includes size, content and color)

Appears that a total of 52 square feet of wall signage is proposed, exceeding maximum allowance. Revise and resubmit, or clarify.

**Elevation Drawing**

Indicate storefront length & placement of sign.

See attached Rendering

**For Planning & Community Development Use Only**

Approved Date: \_\_\_\_\_ Resubmittal? Yes \_\_\_\_\_ No \_\_\_\_\_

Denied Date: \_\_\_\_\_

Comments: \_\_\_\_\_

Fee of \$262.00 must accompany this Application. Additional signs at time of first Application are \$125.00. Make checks payable to El Paso County.

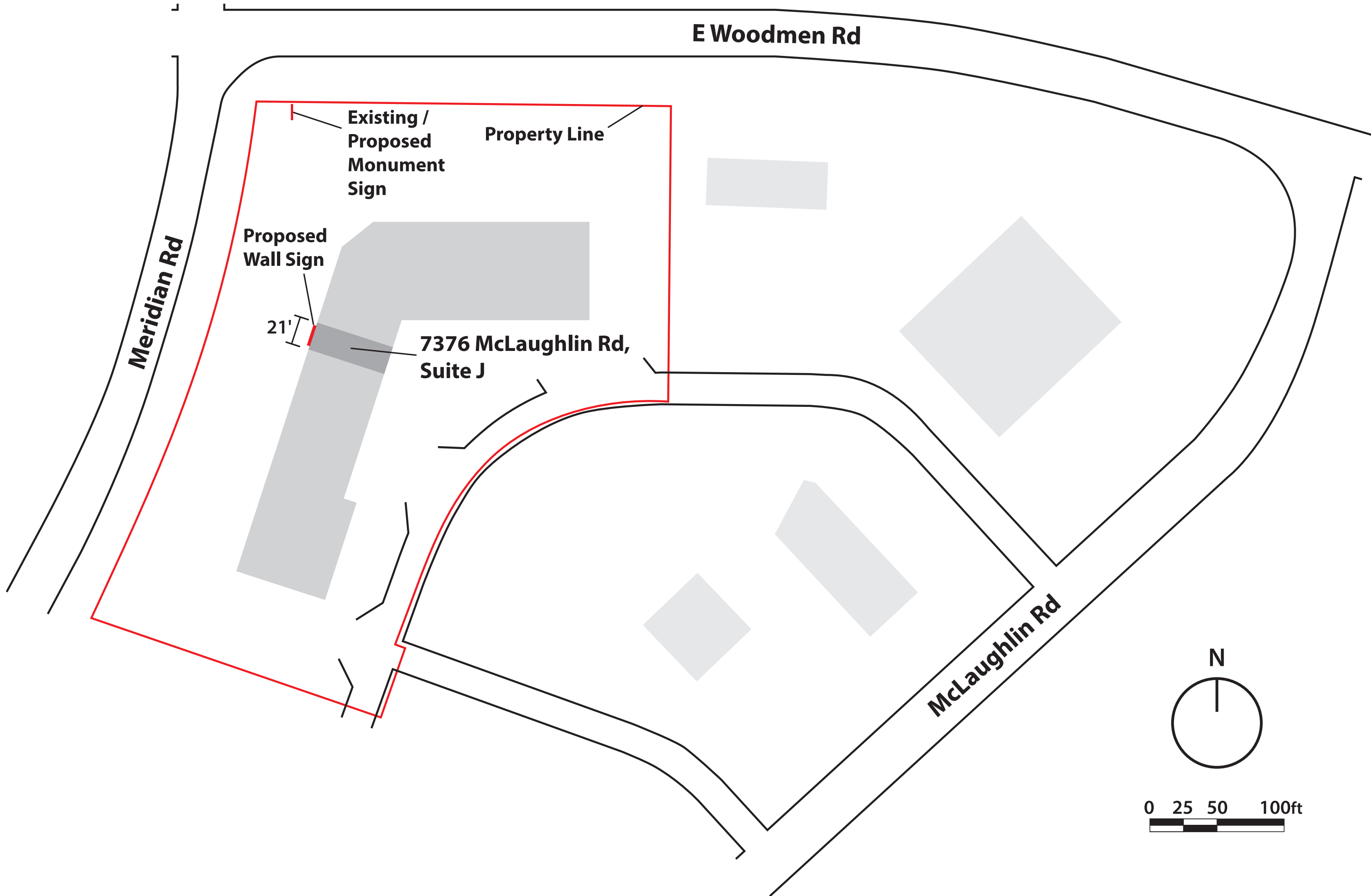

E Woodmen Rd

Meridian Rd

McLaughlin Rd

Existing /  
Proposed  
Monument  
Sign

Property Line

Proposed  
Wall Sign

21'

7376 McLaughlin Rd,  
Suite J

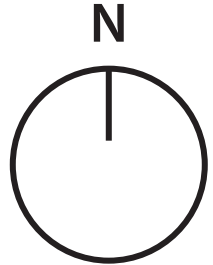

0 25 50 100ft



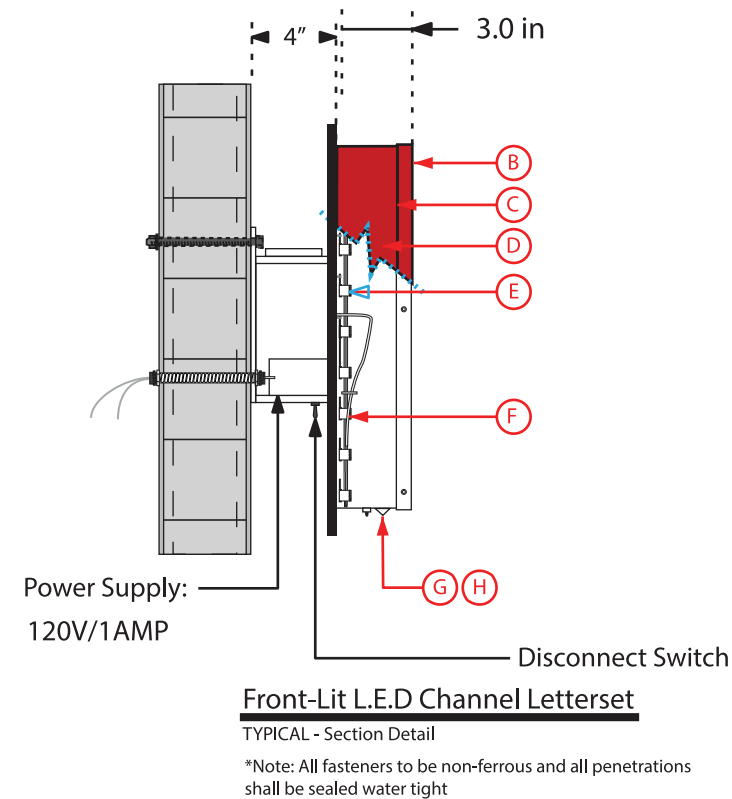

- B 3/16" Red Acrylic
- C 1" Trim.
- D .04" Returns
- E White LEDs
- F Mounting: Anchor Bolts
- G Weep Holes w/ Light Baffle Covering
- H Disconnect Switch

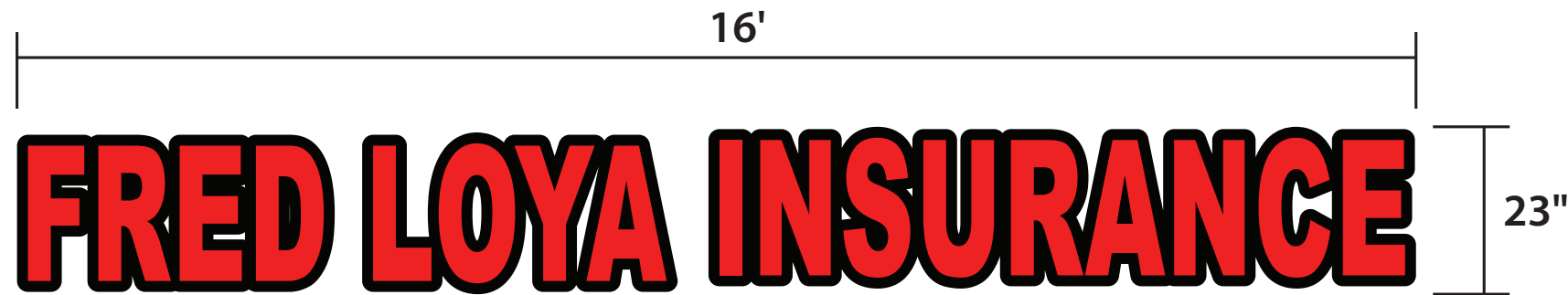

Proposed 24"X16' Front Lit Channel Letters. Installed on raceway and secured using 3/8"X5" non corrosive fasteners.

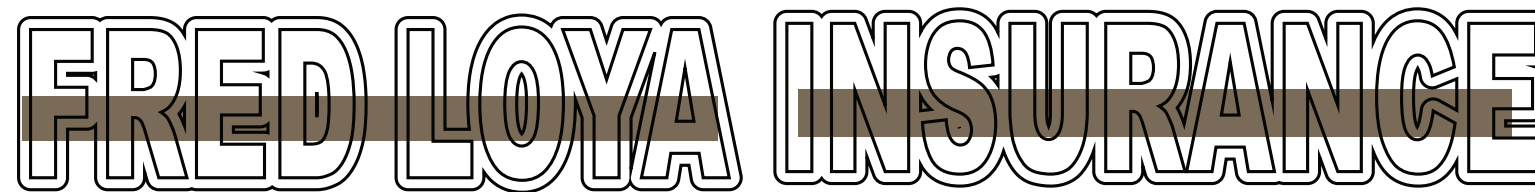

Raceway to match building color.



6021 Yale St. Houston, TX 77076  
 Phone: 713-861-5200  
 www.1SourceSignsTexas.com

Customer  
 Fred Loya Insurance CS8  
 7376 Mclaughlin Rd. Ste J  
 Falcon Colorado 80831

Date: 1-8-2021

Designer: Rene Garcia

File Path: Comp/Toshiba ext/  
 Fred Loya CS8

**SIGN TYPE •**

Channel Letters

**MOUNTING •**

Raceway

**MATERIAL & COLOR PALETTE**

FACE | RETURNS | SILHOUETTE

**MATERIAL TYPE**

**MATERIAL COLOR**

**GRAPHICS**

**We will not be responsible for errors or omissions after your proof is approved.**

Approved By: \_\_\_\_\_

Date: \_\_\_\_\_

All conceptual renderings are the property of 1 Source Signs. Any reproduction, exhibition or use of this drawing is STRICTLY PROHIBITED.

**Electrical Requirements:** Primary Electrical to be customer provided. Signs will be wired for 120-277 VAC. Must be notified if voltage is different prior to sign manufacturing. A clean, dedicated 20A circuit consisting of primary (BLK), Neutral, (WHT), & Ground (GRN) are to be provided by customer's licensed electrical contractor. J-BOX must be located within 6ft of sign, with breaker labeled.

**UL Installation Requirements:** This sign is to be installed in accordance with the requirements of article 600 of the National Electric Code and/or other applicable local codes. This includes proper grounding and bonding of the sign.



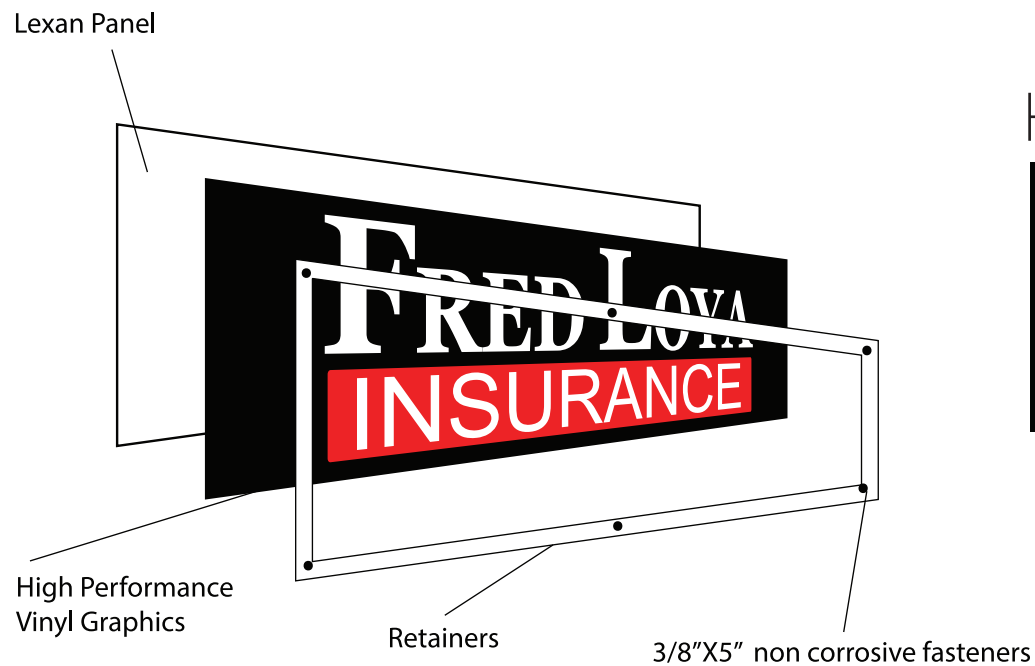

Proposed DS Lexan Faces with high performance vinyl graphics applied first surface. Installed and secured using 3/8"X5" non corrosive fasteners.



6021 Yale St. Houston, TX 77076  
 Phone: 713-861-5200  
 www.1SourceSignsTexas.com

Customer  
 Fred Loya Insurance CS8  
 7376 Mclaughlin Rd. Ste J  
 Falcon Colorado 80831

Date: 1-8-2021

Designer: Rene Garcia

File Path: Comp/Toshiba ext/  
 Fred Loya CS8

SIGN TYPE •

MOUNTING •

MATERIAL & COLOR PALETTE

FACE | RETURNS | SILHOUETTE

MATERIAL TYPE

MATERIAL COLOR

GRAPHICS

**We will not be responsible for errors or omissions after your proof is approved.**

Approved By:

Date:

All conceptual renderings are the property of 1 Source Signs. Any reproduction, exhibition or use of this drawing is STRICTLY PROHIBITED.

**Electrical Requirements:** Primary Electrical to be customer provided. Signs will be wired for 120-277 VAC. Must be notified if voltage is different prior to sign manufacturing. A clean, dedicated 20A circuit consisting of primary (BLK), Neutral, (WHT), & Ground (GRN) are to be provided by customer's licensed electrical contractor. J-BOX must be located within 6ft of sign, with breaker labeled.

UL Installation Requirements. This sign is to be installed in accordance with the requirements of article 600 of the National Electric Code and/or other applicable local codes. This includes proper grounding and bonding of the sign.





3'X8' Banner



6021 Yale St. Houston, TX 77076  
 Phone: 713-861-5200  
 www.1SourceSignsTexas.com

Customer  
 Fred Loya Insurance CS8  
 7376 Mclaughlin Rd. Ste J  
 Falcon Colorado 80831

Date: 1-8-2021

Designer: Rene Garcia

File Path: Comp/Toshiba ext/  
 Fred Loya CS8

SIGN TYPE •

MOUNTING •

MATERIAL & COLOR PALETTE

FACE | RETURNS | SILHOUETTE

MATERIAL TYPE

MATERIAL COLOR

GRAPHICS

**We will not be responsible for errors or omissions after your proof is approved.**

Approved By: \_\_\_\_\_

Date: \_\_\_\_\_

All conceptual renderings are the property of 1 Source Signs. Any reproduction, exhibition or use of this drawing is STRICTLY PROHIBITED.

**Electrical Requirements:** Primary Electrical to be customer provided. Signs will be wired for 120-277 VAC. Must be notified if voltage is different prior to sign manufacturing. A clean, dedicated 20A circuit consisting of primary (BLK), Neutral (WHT), & Ground (GRN) are to be provided by customer's licensed electrical contractor. J-BOX must be located within 6ft of sign, with breaker labeled.

**UL Installation Requirements:** This sign is to be installed in accordance with the requirements of article 600 of the National Electric Code and/or other applicable local codes. This includes proper grounding and bonding of the sign.