

15685 RIGGE CT  
4129004029  
ZONE - RR-5  
DECK - 433 SQ FT

ADD25356  
APPROVED 433 SQ FT DECK

**APPROVED  
Plan Review**

06/27/2025 2:17:01 PM

dsdmaes

**EPC Planning & Community  
Development Department**



ANY APPROVAL GIVEN BY  
EL PASO COUNTY  
DOES NOT OBVIATE THE NEED  
TO COMPLY WITH APPLICABLE  
FEDERAL, STATE, OR LOCAL  
LAWS AND/OR REGULATION

Planning & Community Development Department  
approval is contingent upon compliance with all  
applicable notes on the recorded plat.

An access permit must be granted by the  
Planning & Community Development Department  
prior to the establishment of any driveway onto a  
County road.

Diversion of blockage of any drainage way  
is not permitted without approval of the  
Planning & Community Development Department

**Not Required  
BESQCP**

06/27/2025 2:17:16 PM

dsdmaes

**EPC Planning & Community  
Development Department**



It is the owner's responsibility to  
coordinate with easement holders  
to avoid impact to utilities that  
may be located in the easements.

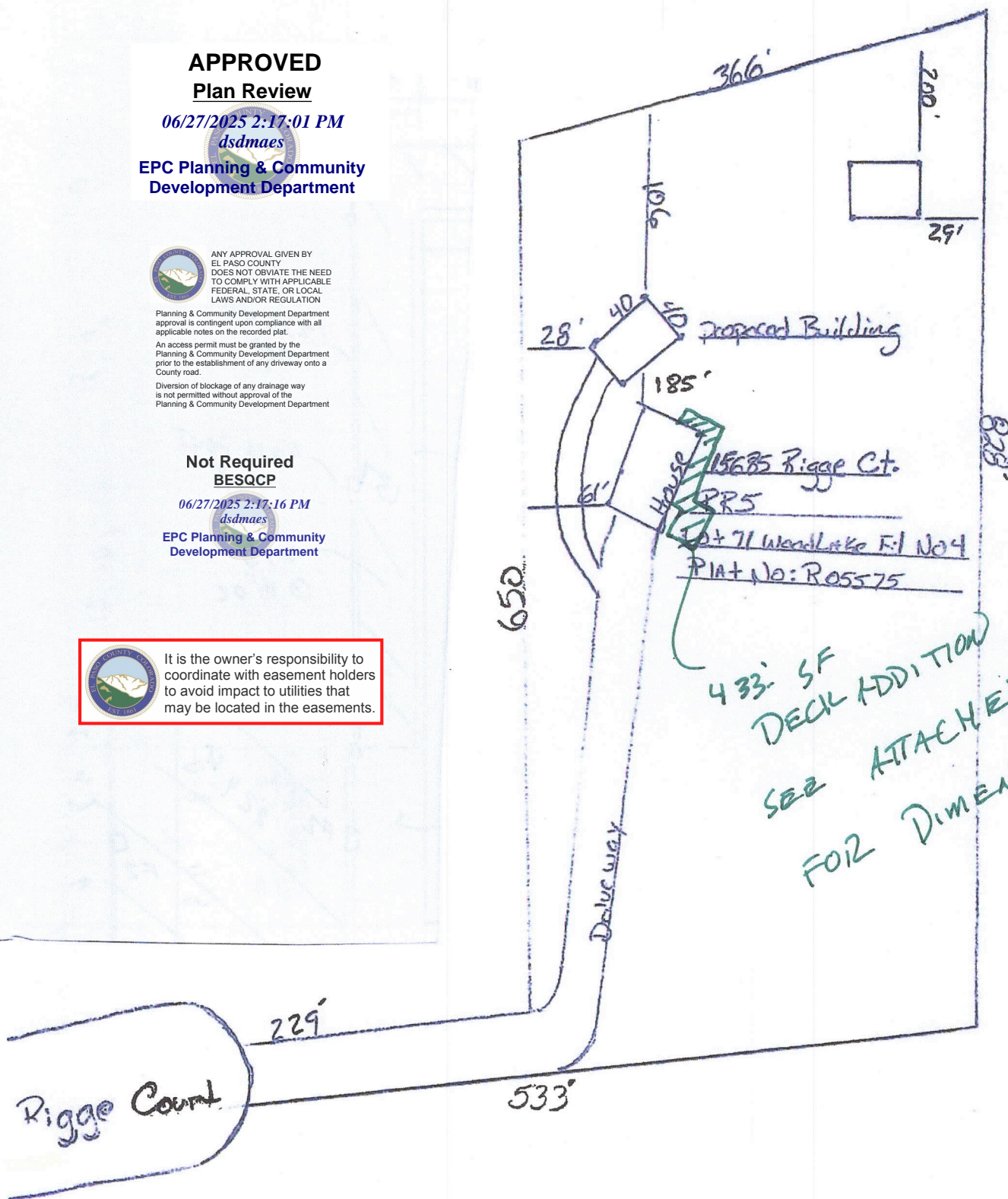



✓ 3

WEIHE

ELBERT, CO EG 106

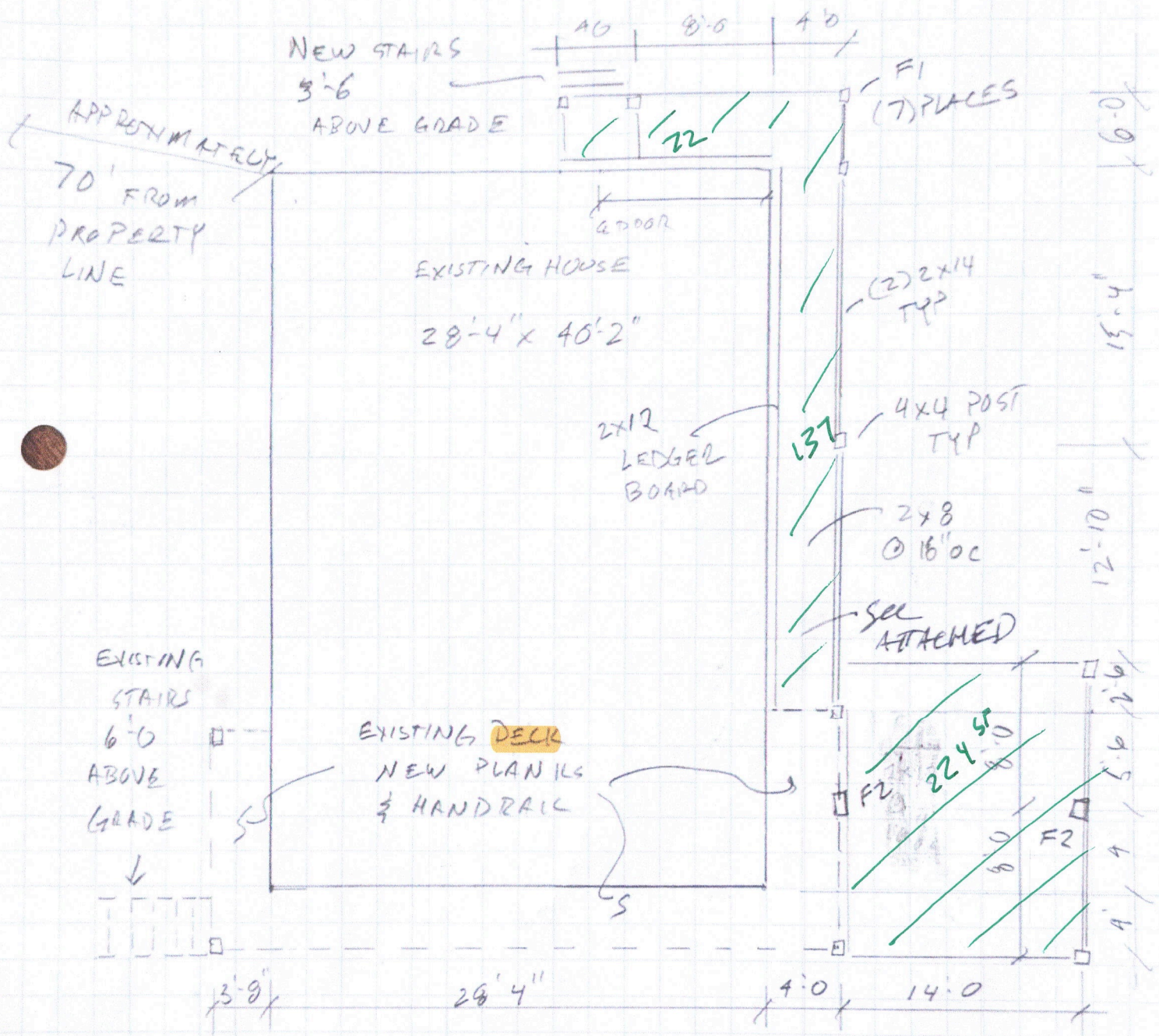

# RESIDENTIAL



2023 PPRBC  
IECC: N/A

Parcel: 4129004029

Address: 15685 RIGGE CT, ELBERT

Plan Track #: 202963

Received: 23-Jun-2025 (SIERRAC)

## Description:

**DECK - NEW**

Contractor: HOMEOWNER

Type of Unit:

## Required PPRBD Departments (2)

### Floodplain

(N/A) RBD GIS

### Construction

Released for Permit  
06/27/2025 11:44:58 AM  
  
shelley  
CONSTRUCTION

## Required Outside Departments (1)

### County Zoning

APPROVED  
Plan Review  
06/27/2025 2:17:46 PM  
  
dsdmas  
EPC Planning & Community  
Development Department

Release of this plan does not preclude compliance with all applicable codes, ordinances and other pertinent regulations. This plan set must be present on the job site for every inspection.