

NOTE:
SITE IS PREVIOUSLY APPROVED NOT YET INSTALLED.

EXISTING
WALL HATCH
NEW WORK/
UTILITY EASEMENT
ACCESS/UTILITY
EASEMENT
HYBRID CABLES/CAN
DC POWER
FIBER
ANTENNAS
RR/HBBU
LEASE AREA
EXISTING
EASEMENT
PENETRATIONS

KEY:

C.O.R. =	CENTER OF RADIATION
A.L. =	ATTACHMENT LEVEL
B.T. =	BOTTOM TIP LEVEL
T.T. =	TOP TIP LEVEL
A.G.L. =	ABOVE GRADE LEVEL
B.O.B.P. =	BOTTOM OF BASE PLATE

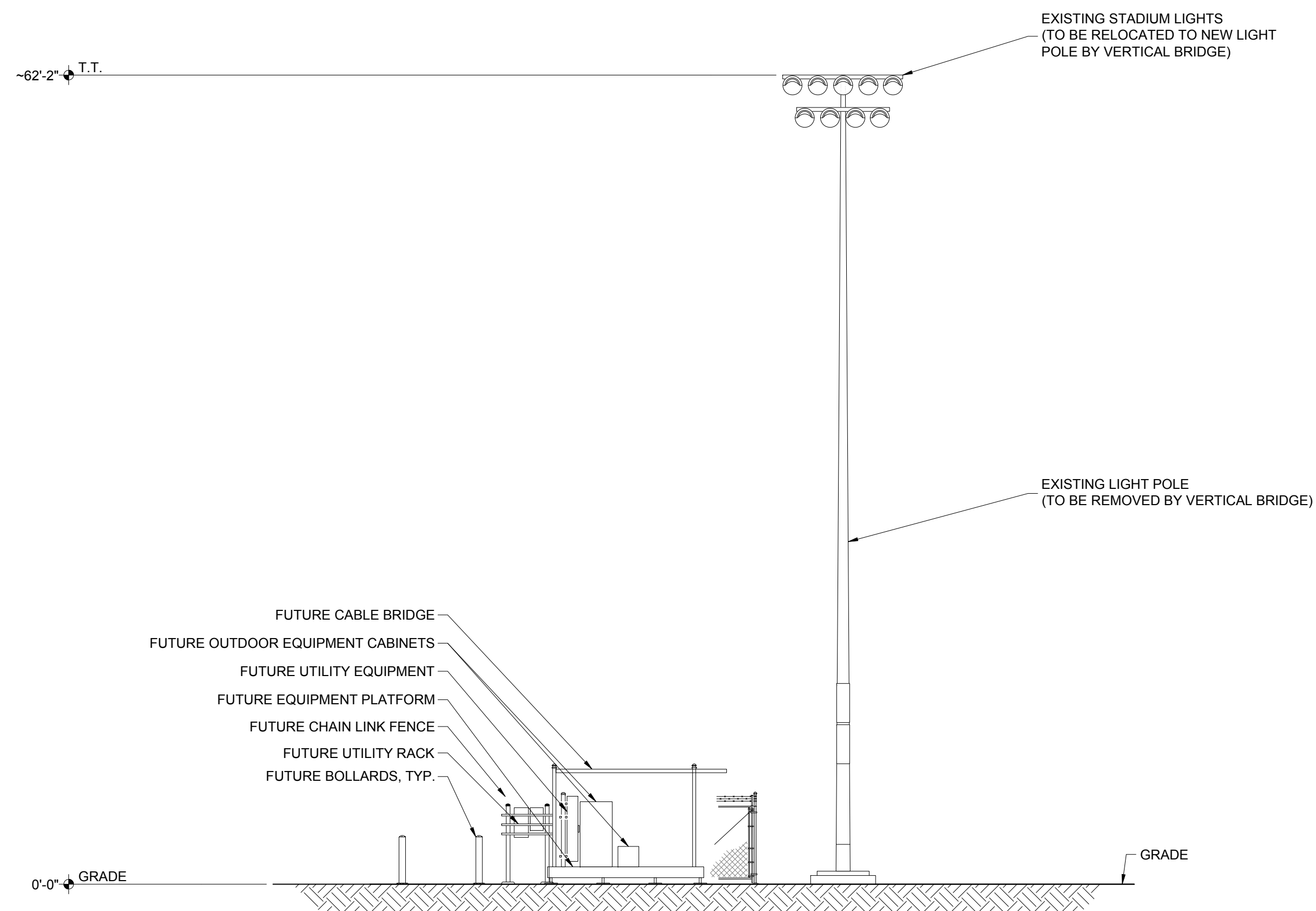

EXISTING EAST ELEVATION
SCALE: 1/8" = 1'-0"

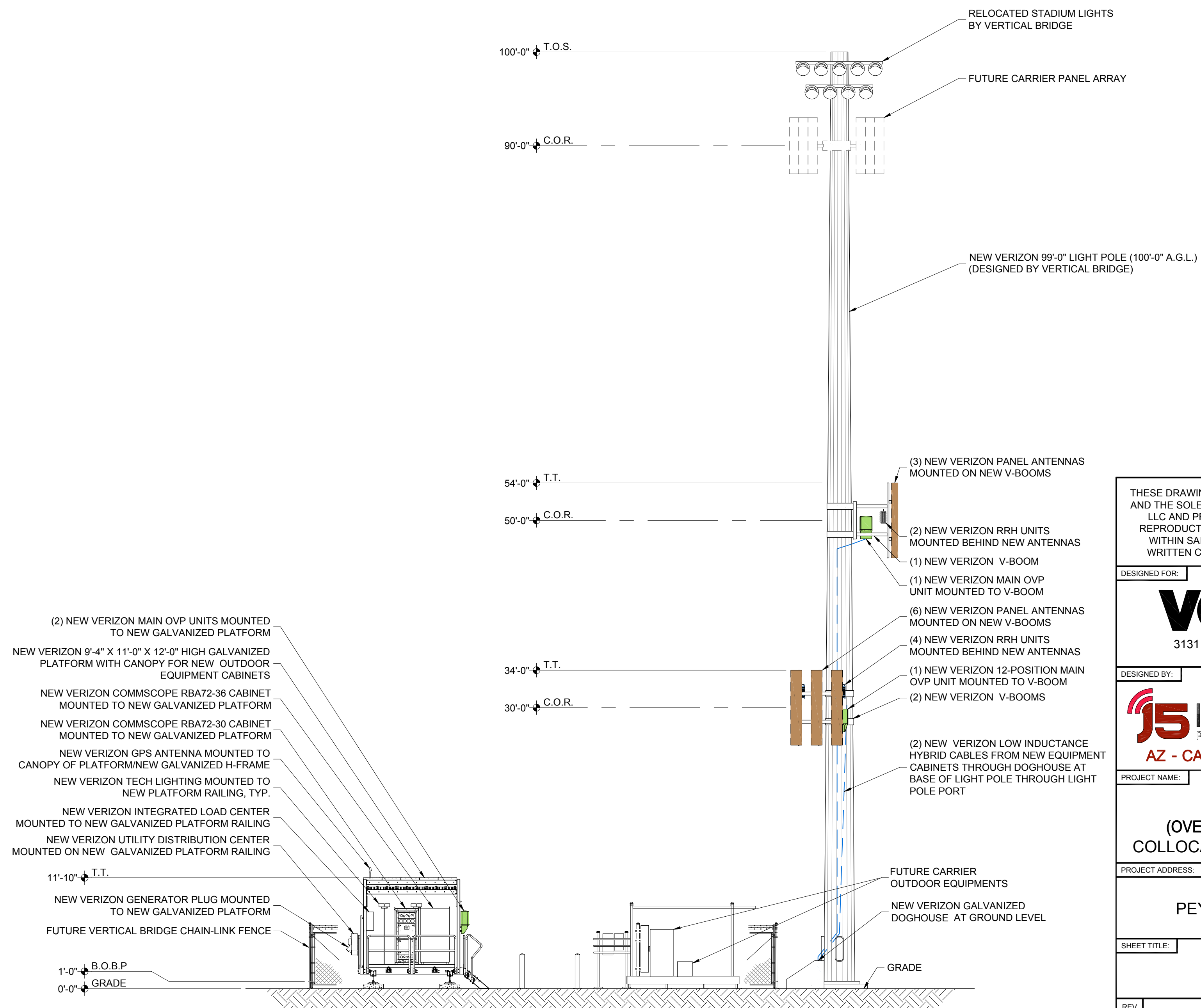

NEW EAST ELEVATION
SCALE: 1/8" = 1'-0"

PRELIMINARY
FOR LEASING/ZONING

THESE DRAWINGS AND SURVEYS ARE COPYRIGHT PROTECTED AND THE SOLE PROPERTY OF J5 INFRASTRUCTURE PARTNERS, LLC AND PRODUCED FOR THE USE OF OUR CLIENT. ANY REPRODUCTION OR USE OF THE INFORMATION CONTAINED WITHIN SAID DOCUMENTS IS PROHIBITED WITHOUT THE WRITTEN CONSENT OF J5 INFRASTRUCTURE PARTNERS.

DESIGNED FOR:

3131 SOUTH VAUGHN WAY, SUITE 550
AURORA, COLORADO 80014

DESIGNED BY:

AZ - CA - CO - ID - NM - NV - TX - UT

PROJECT NAME: CSP JUDGE (ALT 2)
NEW 99'-0" LIGHT POLE
(OVERALL HEIGHT: 100'-0" A.G.L.)
COLLOCATION COMMUNICATION SITE

PROJECT ADDRESS:
9755 TOWNER AVE.
PEYTON, COLORADO 80831
EL PASO COUNTY

SHEET TITLE: ELEVATIONS

REV	DESCRIPTION	DATE	BY	CHK
A	PRELIMINARY - FOR LEASING & ZONING	07/17/18	RT	-

SAVE DATE: 7/16/2018 3:39 PM

SHEET NUMBER: Z3

NOTE:
SITE IS PREVIOUSLY APPROVED NOT YET INSTALLED.

EXISTING
 WALL HATCH
 NEW WORK/
 UTILITY EASEMENT
 ACCESS/UTILITY
 EASEMENT
 HYBRID CABLES/CAN
 DC POWER
 FIBER
 ANTENNAS
 RR/HBBU
 LEASE AREA
 EXISTING
 EASEMENT
 PENETRATIONS

KEY:

C.O.R. =	CENTER OF RADIATION
A.L. =	ATTACHMENT LEVEL
B.T. =	BOTTOM TIP LEVEL
T.T. =	TOP TIP LEVEL
A.G.L. =	ABOVE GRADE LEVEL
B.O.B.P. =	BOTTOM OF BASE PLATE

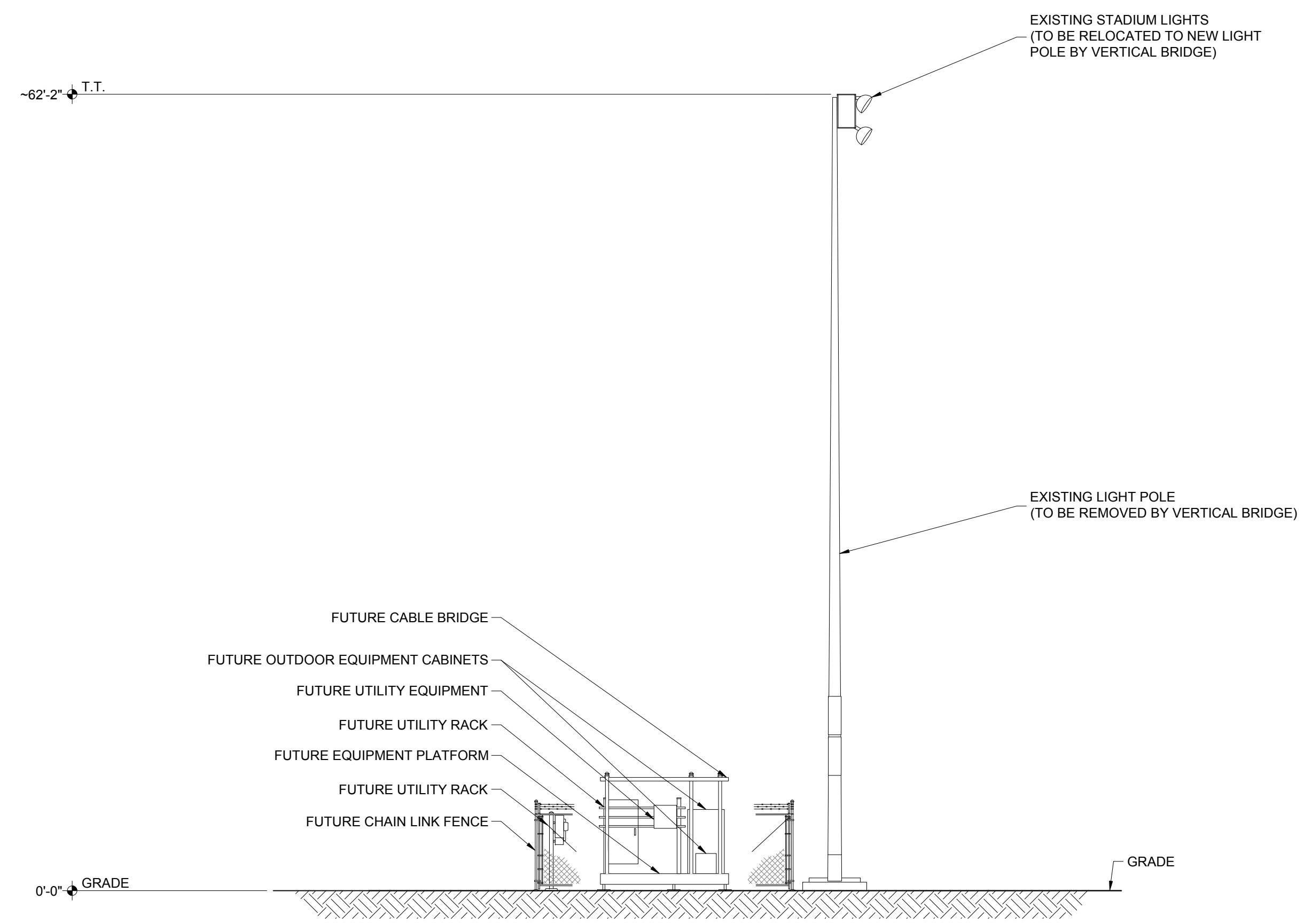

EXISTING NORTH ELEVATION
SCALE: 1/8" = 1'-0"

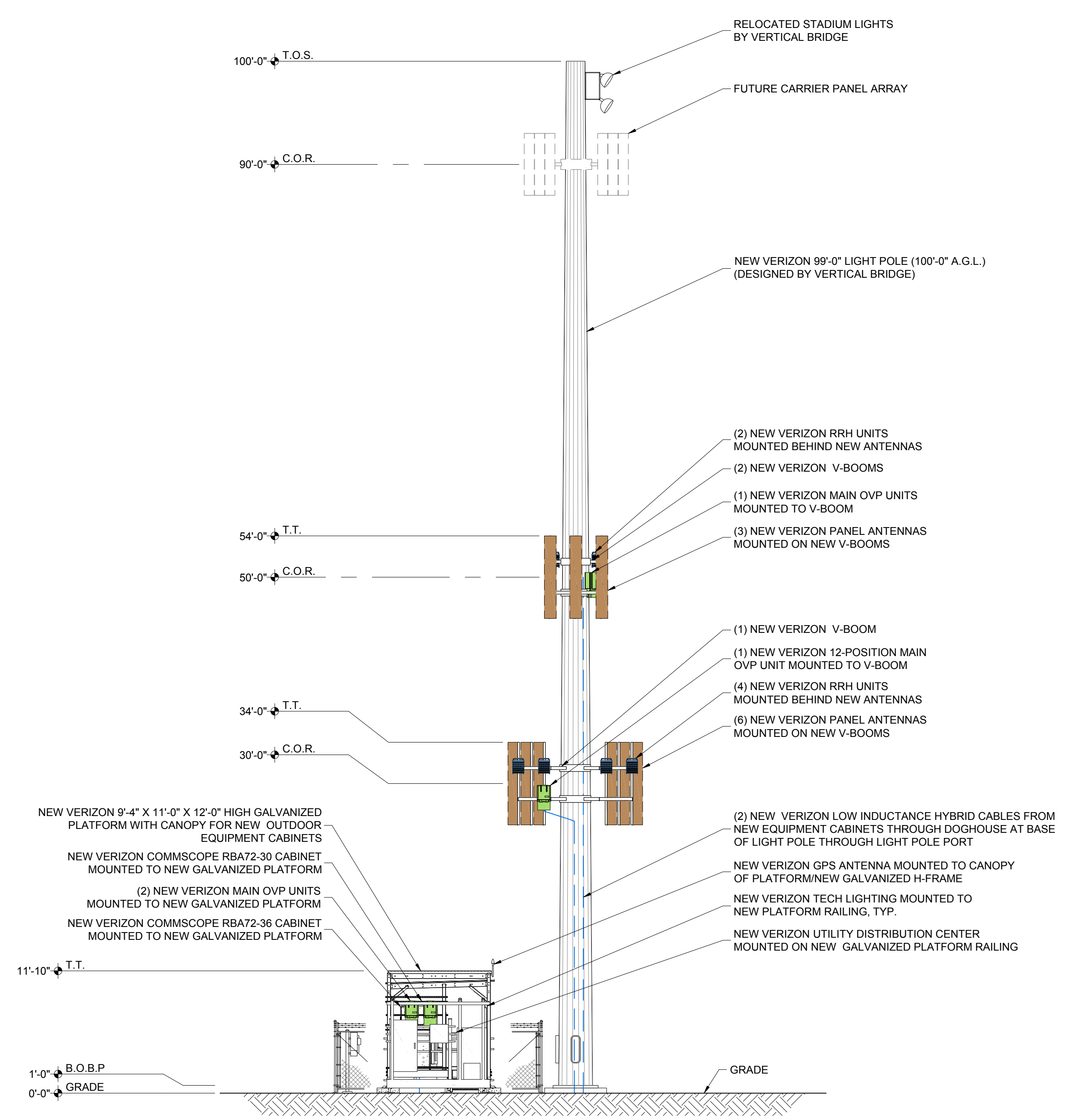

NEW NORTH ELEVATION
SCALE: 1/8" = 1'-0"

PRELIMINARY
 FOR LEASING/ZONING

THESE DRAWINGS AND SURVEYS ARE COPYRIGHT PROTECTED AND THE SOLE PROPERTY OF J5 INFRASTRUCTURE PARTNERS, LLC AND PRODUCED FOR THE USE OF OUR CLIENT. ANY REPRODUCTION OR USE OF THE INFORMATION CONTAINED WITHIN SAID DOCUMENTS IS PROHIBITED WITHOUT THE WRITTEN CONSENT OF J5 INFRASTRUCTURE PARTNERS.

DESIGNED FOR:

3131 SOUTH VAUGHN WAY, SUITE 550
AURORA, COLORADO 80014

DESIGNED BY:

AZ - CA - CO - ID - NM - NV - TX - UT

PROJECT NAME: **CSP JUDGE (ALT 2)
NEW 99'-0" LIGHT POLE
(OVERALL HEIGHT: 100'-0" A.G.L.)
COLLOCATION COMMUNICATION SITE**

PROJECT ADDRESS: **9755 TOWNER AVE.
PEYTON, COLORADO 80831
EL PASO COUNTY**

SHEET TITLE: **ELEVATIONS**

REV	DESCRIPTION	DATE	BY	CHK
A	PRELIMINARY - FOR LEASING & ZONING	07/17/18	RT	-

SAVE DATE: 7/16/2018 3:39 PM SHEET NUMBER: **Z4**