



AMERICAN TOWER®
ATC TOWER SERVICES, LLC
 3500 REGENCY PARKWAY
 SUITE 100
 CARY, NC 27518
 PHONE: (919) 468-0112

THESE DRAWINGS AND/OR THE ACCOMPANYING SPECIFICATION AS INSTRUMENTS OR SERVICE ARE THE EXCLUSIVE PROPERTY OF AMERICAN TOWER. THEIR USE AND PUBLICATION SHALL BE RESTRICTED TO THE ORIGINAL SITE FOR WHICH THEY ARE PREPARED. ANY USE OR DISCLOSURE OTHER THAN THAT WHICH RELATES TO AMERICAN TOWER OR THE SPECIFIED CARRIER IS STRICTLY PROHIBITED. TITLE TO THESE DOCUMENTS SHALL REMAIN THE PROPERTY OF AMERICAN TOWER WHETHER OR NOT THE PROJECT IS EXECUTED. NEITHER THE ARCHITECT NOR THE ENGINEER WILL BE PROVIDING ON-SITE CONSTRUCTION REVIEW OF THIS PROJECT. CONTRACTOR(S) MUST VERIFY ALL DIMENSIONS AND ADVISE AMERICAN TOWER OF ANY DISCREPANCIES. ANY PRIOR ISSUANCE OF THIS DRAWING IS SUPERSEDED BY THE LATEST VERSION ON FILE WITH AMERICAN TOWER.

REV.	DESCRIPTION	BY	DATE
0	FOR CONSTRUCTION	FR	06/22/21

ATC SITE NUMBER:

302460

ATC SITE NAME:

BLACK FOREST

SITE ADDRESS:

4584 HODGEN ROAD
 COLORADO SPRINGS, CO 80908

SEAL:



Authorized by "EOR"

26 Jun 2021 10:46:51
 T-Mobile design

DRAWN BY:	FR
APPROVED BY:	PPB
DATE DRAWN:	06/22/21
ATC JOB NO:	13335201_M4

COMPOUND ELEVATION

SHEET NUMBER:	REVISION:
C-201	0

EXISTING 170' SELF-SUPPORT TOWER

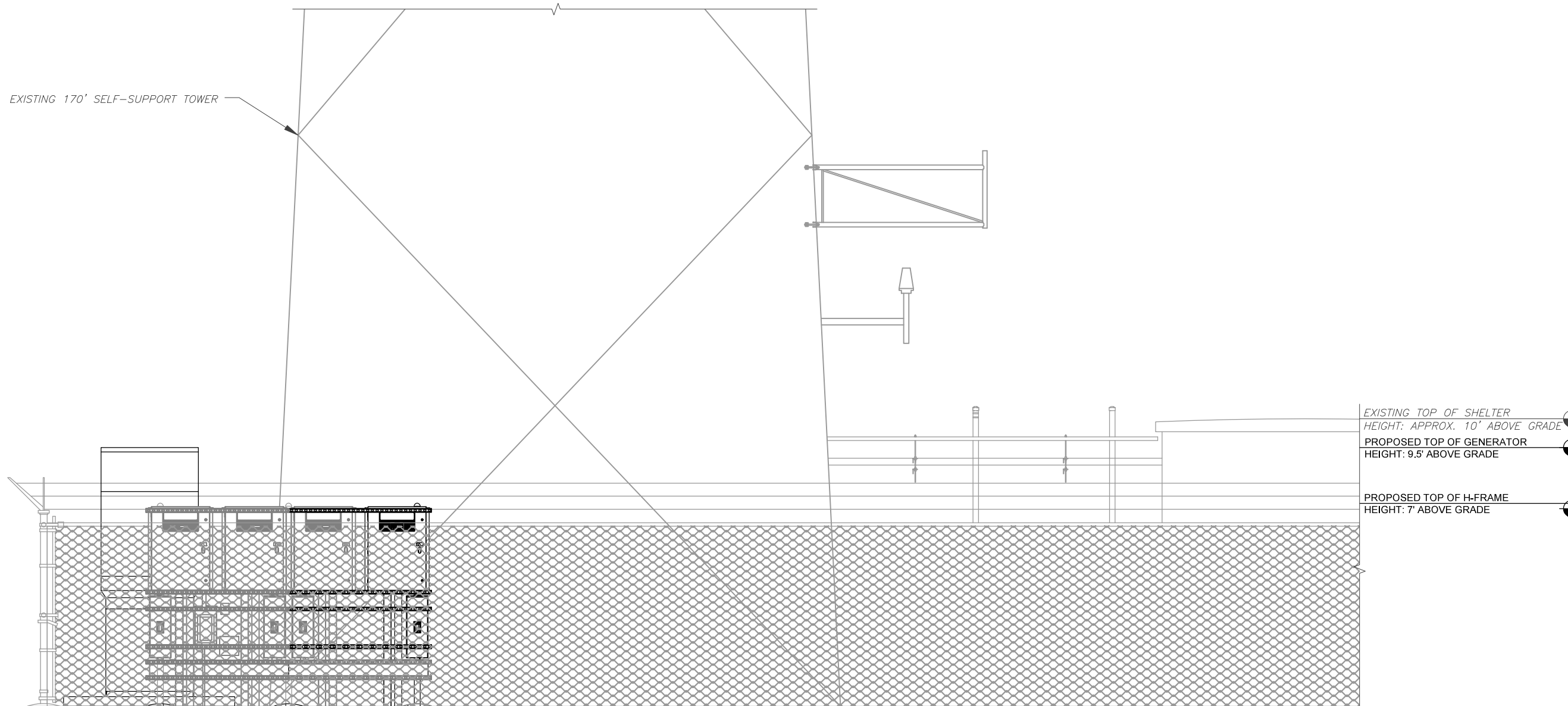

1 COMPOUND ELEVATION

SCALE: N.T.S.

Copyright © 2021 ATC IP, LLC. All Rights Reserved.