

Notify Environmental Health of any change of ownership, type of business activity, business name, or billing address by calling 719-578-3189. Failure to notify Environmental Health may result in late penalties, Permit/License denial or revocation, and business closure. PERMITS/LICENSES TO OPERATE AND ANNUAL FEE PAYMENTS ARE NOT TRANSFERABLE. Permits become void on change of ownership. New owners must apply and pay for a new Permit(s)/License(s) prior to beginning operation.

Attn: MIKITA EXCAVATING
2700 S COUNTY RD
BYERS, CO 80103



EL PASO COUNTY PUBLIC HEALTH
ENVIRONMENTAL HEALTH DIVISION
1675 W. GARDEN OF THE GODS ROAD, SUITE 2044
COLORADO SPRINGS, CO 80907
PHONE: (719) 578-3199 FAX: (719) 578-3188
www.elpasocountyhealth.org

CONSTRUCTION ACTIVITY PERMIT - AIR QUALITY

Valid From 10/17/2021 To 4/17/2022

REGULATED ENTITY :

PINE VIEW ESTATES
17055 RED BARN RD
PEYTON, CO 80831

Permit ID: PT0044249
Facility ID: FAD009795
Account ID: AR0021253
Issued: 10/4/2021

OWNER NAME :

MIKITA EXCAVATING

This permit/license is granted subject to all rules and regulations of the El Paso County Board of Health, the Colorado Department of Public Health and Environment, and to the general terms and conditions set forth in this document.

1. This Permit/License is conditional upon compliance with the control plan methods submitted on the Permit/License Application to the El Paso County Public Health - Environmental Health Division.
2. El Paso County Public Health - Environmental Health Division, may require additional control methods to be applied if necessary to protect public health.

Authorized By: Susan Wheelan, MBA, Public Health Director

This Permit/License is NOT TRANSFERABLE, and is valid ONLY for this owner MIKITA EXCAVATING. Permits/Licenses become VOID on change of ownership. New owners must apply and pay for a new Permit(s)/License(s) PRIOR to beginning operation or penalties may be assessed.

THIS PERMIT/LICENSE MUST BE PROMINENTLY DISPLAYED ON THE PREMISES

PINE VIEW ESTATES FILING NO. 1

SECTION 13, TWP 11, RANGE 64 WEST OF 6TH PRINCIPLE MERIDIAN

EL PASO COUNTY, COLORADO

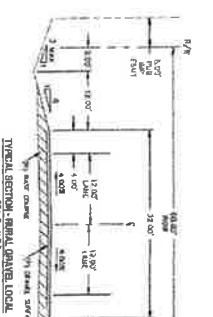

1. CONTRACTOR SHALL BE RESPONSIBLE FOR THE OBTAINING AND MAINTAINING OF ALL NECESSARY PERMITS AND APPROVALS FROM ALL AFFECTED AGENCIES AND AGENCIES OF ALL APPLICABLE JURISDICTIONS.
2. CONTRACTOR SHALL BE RESPONSIBLE FOR THE OBTAINING AND MAINTAINING OF ALL NECESSARY PERMITS AND APPROVALS FROM ALL AFFECTED AGENCIES AND AGENCIES OF ALL APPLICABLE JURISDICTIONS.
3. CONTRACTOR SHALL BE RESPONSIBLE FOR THE OBTAINING AND MAINTAINING OF ALL NECESSARY PERMITS AND APPROVALS FROM ALL AFFECTED AGENCIES AND AGENCIES OF ALL APPLICABLE JURISDICTIONS.
4. CONTRACTOR SHALL BE RESPONSIBLE FOR THE OBTAINING AND MAINTAINING OF ALL NECESSARY PERMITS AND APPROVALS FROM ALL AFFECTED AGENCIES AND AGENCIES OF ALL APPLICABLE JURISDICTIONS.
5. CONTRACTOR SHALL BE RESPONSIBLE FOR THE OBTAINING AND MAINTAINING OF ALL NECESSARY PERMITS AND APPROVALS FROM ALL AFFECTED AGENCIES AND AGENCIES OF ALL APPLICABLE JURISDICTIONS.
6. CONTRACTOR SHALL BE RESPONSIBLE FOR THE OBTAINING AND MAINTAINING OF ALL NECESSARY PERMITS AND APPROVALS FROM ALL AFFECTED AGENCIES AND AGENCIES OF ALL APPLICABLE JURISDICTIONS.
7. CONTRACTOR SHALL BE RESPONSIBLE FOR THE OBTAINING AND MAINTAINING OF ALL NECESSARY PERMITS AND APPROVALS FROM ALL AFFECTED AGENCIES AND AGENCIES OF ALL APPLICABLE JURISDICTIONS.
8. CONTRACTOR SHALL BE RESPONSIBLE FOR THE OBTAINING AND MAINTAINING OF ALL NECESSARY PERMITS AND APPROVALS FROM ALL AFFECTED AGENCIES AND AGENCIES OF ALL APPLICABLE JURISDICTIONS.
9. CONTRACTOR SHALL BE RESPONSIBLE FOR THE OBTAINING AND MAINTAINING OF ALL NECESSARY PERMITS AND APPROVALS FROM ALL AFFECTED AGENCIES AND AGENCIES OF ALL APPLICABLE JURISDICTIONS.
10. CONTRACTOR SHALL BE RESPONSIBLE FOR THE OBTAINING AND MAINTAINING OF ALL NECESSARY PERMITS AND APPROVALS FROM ALL AFFECTED AGENCIES AND AGENCIES OF ALL APPLICABLE JURISDICTIONS.
11. CONTRACTOR SHALL BE RESPONSIBLE FOR THE OBTAINING AND MAINTAINING OF ALL NECESSARY PERMITS AND APPROVALS FROM ALL AFFECTED AGENCIES AND AGENCIES OF ALL APPLICABLE JURISDICTIONS.
12. CONTRACTOR SHALL BE RESPONSIBLE FOR THE OBTAINING AND MAINTAINING OF ALL NECESSARY PERMITS AND APPROVALS FROM ALL AFFECTED AGENCIES AND AGENCIES OF ALL APPLICABLE JURISDICTIONS.
13. CONTRACTOR SHALL BE RESPONSIBLE FOR THE OBTAINING AND MAINTAINING OF ALL NECESSARY PERMITS AND APPROVALS FROM ALL AFFECTED AGENCIES AND AGENCIES OF ALL APPLICABLE JURISDICTIONS.
14. CONTRACTOR SHALL BE RESPONSIBLE FOR THE OBTAINING AND MAINTAINING OF ALL NECESSARY PERMITS AND APPROVALS FROM ALL AFFECTED AGENCIES AND AGENCIES OF ALL APPLICABLE JURISDICTIONS.
15. CONTRACTOR SHALL BE RESPONSIBLE FOR THE OBTAINING AND MAINTAINING OF ALL NECESSARY PERMITS AND APPROVALS FROM ALL AFFECTED AGENCIES AND AGENCIES OF ALL APPLICABLE JURISDICTIONS.

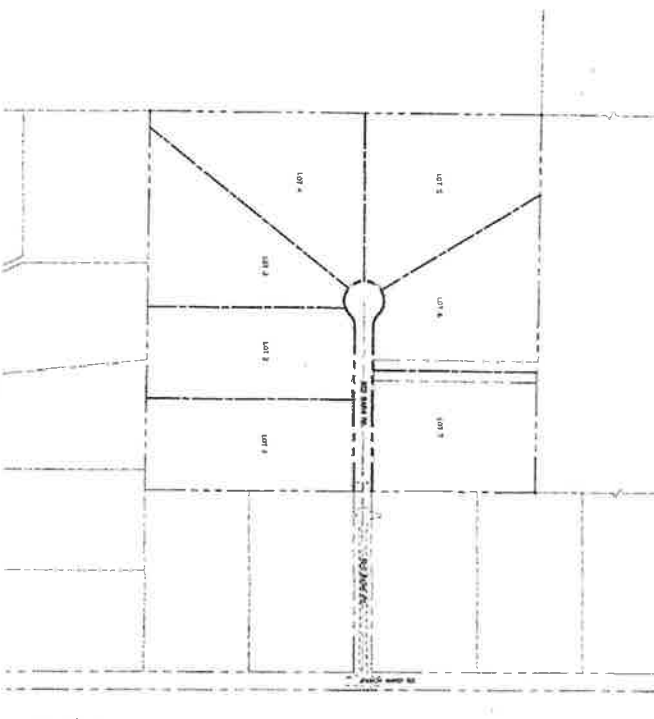

1. CONTRACTOR SHALL BE RESPONSIBLE FOR THE OBTAINING AND MAINTAINING OF ALL NECESSARY PERMITS AND APPROVALS FROM ALL AFFECTED AGENCIES AND AGENCIES OF ALL APPLICABLE JURISDICTIONS.
2. CONTRACTOR SHALL BE RESPONSIBLE FOR THE OBTAINING AND MAINTAINING OF ALL NECESSARY PERMITS AND APPROVALS FROM ALL AFFECTED AGENCIES AND AGENCIES OF ALL APPLICABLE JURISDICTIONS.
3. CONTRACTOR SHALL BE RESPONSIBLE FOR THE OBTAINING AND MAINTAINING OF ALL NECESSARY PERMITS AND APPROVALS FROM ALL AFFECTED AGENCIES AND AGENCIES OF ALL APPLICABLE JURISDICTIONS.
4. CONTRACTOR SHALL BE RESPONSIBLE FOR THE OBTAINING AND MAINTAINING OF ALL NECESSARY PERMITS AND APPROVALS FROM ALL AFFECTED AGENCIES AND AGENCIES OF ALL APPLICABLE JURISDICTIONS.
5. CONTRACTOR SHALL BE RESPONSIBLE FOR THE OBTAINING AND MAINTAINING OF ALL NECESSARY PERMITS AND APPROVALS FROM ALL AFFECTED AGENCIES AND AGENCIES OF ALL APPLICABLE JURISDICTIONS.
6. CONTRACTOR SHALL BE RESPONSIBLE FOR THE OBTAINING AND MAINTAINING OF ALL NECESSARY PERMITS AND APPROVALS FROM ALL AFFECTED AGENCIES AND AGENCIES OF ALL APPLICABLE JURISDICTIONS.
7. CONTRACTOR SHALL BE RESPONSIBLE FOR THE OBTAINING AND MAINTAINING OF ALL NECESSARY PERMITS AND APPROVALS FROM ALL AFFECTED AGENCIES AND AGENCIES OF ALL APPLICABLE JURISDICTIONS.
8. CONTRACTOR SHALL BE RESPONSIBLE FOR THE OBTAINING AND MAINTAINING OF ALL NECESSARY PERMITS AND APPROVALS FROM ALL AFFECTED AGENCIES AND AGENCIES OF ALL APPLICABLE JURISDICTIONS.
9. CONTRACTOR SHALL BE RESPONSIBLE FOR THE OBTAINING AND MAINTAINING OF ALL NECESSARY PERMITS AND APPROVALS FROM ALL AFFECTED AGENCIES AND AGENCIES OF ALL APPLICABLE JURISDICTIONS.
10. CONTRACTOR SHALL BE RESPONSIBLE FOR THE OBTAINING AND MAINTAINING OF ALL NECESSARY PERMITS AND APPROVALS FROM ALL AFFECTED AGENCIES AND AGENCIES OF ALL APPLICABLE JURISDICTIONS.
11. CONTRACTOR SHALL BE RESPONSIBLE FOR THE OBTAINING AND MAINTAINING OF ALL NECESSARY PERMITS AND APPROVALS FROM ALL AFFECTED AGENCIES AND AGENCIES OF ALL APPLICABLE JURISDICTIONS.
12. CONTRACTOR SHALL BE RESPONSIBLE FOR THE OBTAINING AND MAINTAINING OF ALL NECESSARY PERMITS AND APPROVALS FROM ALL AFFECTED AGENCIES AND AGENCIES OF ALL APPLICABLE JURISDICTIONS.
13. CONTRACTOR SHALL BE RESPONSIBLE FOR THE OBTAINING AND MAINTAINING OF ALL NECESSARY PERMITS AND APPROVALS FROM ALL AFFECTED AGENCIES AND AGENCIES OF ALL APPLICABLE JURISDICTIONS.
14. CONTRACTOR SHALL BE RESPONSIBLE FOR THE OBTAINING AND MAINTAINING OF ALL NECESSARY PERMITS AND APPROVALS FROM ALL AFFECTED AGENCIES AND AGENCIES OF ALL APPLICABLE JURISDICTIONS.
15. CONTRACTOR SHALL BE RESPONSIBLE FOR THE OBTAINING AND MAINTAINING OF ALL NECESSARY PERMITS AND APPROVALS FROM ALL AFFECTED AGENCIES AND AGENCIES OF ALL APPLICABLE JURISDICTIONS.

LEGEND

| | |
|------|------|
| (1) | DATE |
| (2) | DATE |
| (3) | DATE |
| (4) | DATE |
| (5) | DATE |
| (6) | DATE |
| (7) | DATE |
| (8) | DATE |
| (9) | DATE |
| (10) | DATE |
| (11) | DATE |
| (12) | DATE |
| (13) | DATE |
| (14) | DATE |
| (15) | DATE |

REVISIONS

| NO. | DATE | DESCRIPTION |
|-----|----------|----------------------|
| 1 | 07/01/21 | ISSUE FOR PERMITTING |
| 2 | 07/01/21 | ISSUE FOR PERMITTING |
| 3 | 07/01/21 | ISSUE FOR PERMITTING |

PROJECT INFORMATION

PROJECT NAME: PINE VIEW ESTATES FILING NO. 1

CLIENT: ALICE OWENS

DATE: 07/01/21

DRAWN BY: [Name]

CHECKED BY: [Name]

CONTRACTOR INFORMATION

CONTRACTOR NAME: [Name]

ADDRESS: [Address]

PHONE: [Phone]

EMAIL: [Email]

NOTICE TO CONTRACTOR

THIS PLAN IS THE PROPERTY OF THE ENGINEER AND IS NOT TO BE REPRODUCED OR TRANSMITTED IN ANY FORM OR BY ANY MEANS, ELECTRONIC OR MECHANICAL, INCLUDING PHOTOCOPYING, RECORDING, OR BY ANY INFORMATION STORAGE AND RETRIEVAL SYSTEM, WITHOUT THE WRITTEN PERMISSION OF THE ENGINEER.

ENGINEER INFORMATION

ENGINEER NAME: [Name]

ADDRESS: [Address]

PHONE: [Phone]

EMAIL: [Email]

PROJECT LOCATION

SECTION 13, TWP 11, RANGE 64 WEST OF 6TH PRINCIPLE MERIDIAN

EL PASO COUNTY, COLORADO

PROJECT NUMBER

PINE VIEW ESTATES FILING NO. 1

STREET PLANS

PROJECT NO. 07-001

DATE: 07/01/21

SCALE: AS SHOWN

PROJECT NO. 07-001

DATE: 07/01/21

SCALE: AS SHOWN

PROJECT NO. 07-001

DATE: 07/01/21

SCALE: AS SHOWN

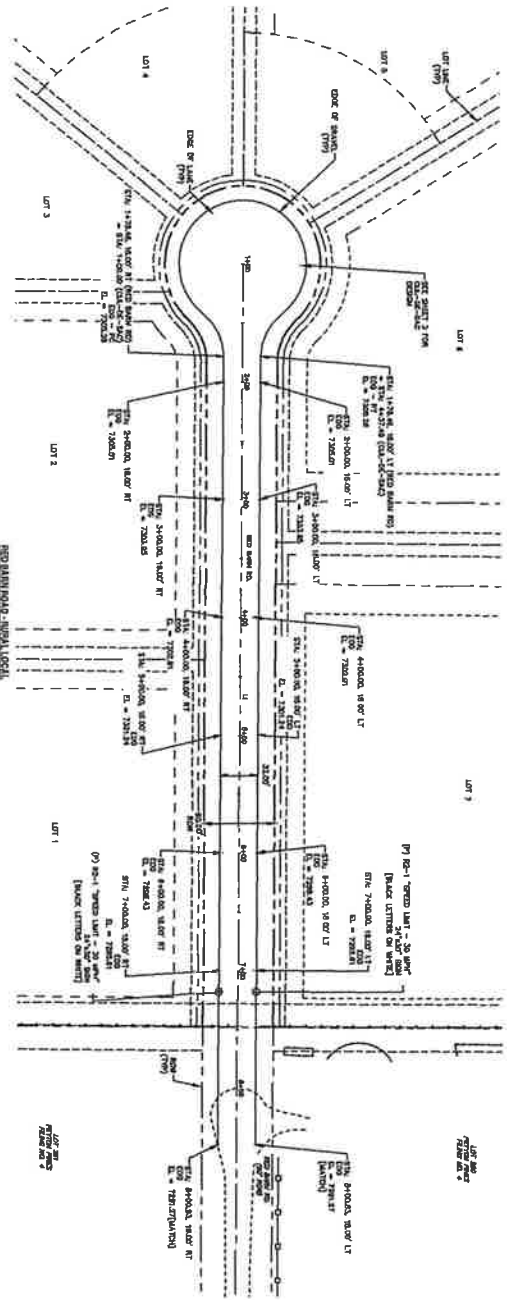

- LEGEND**
- (1) DISTINGUISH
 - (2) CENTER LINE CENTER
 - (3) CENTER LINE CENTER
 - (4) CENTER LINE CENTER
 - (5) CENTER LINE CENTER
 - (6) CENTER LINE CENTER
 - (7) CENTER LINE CENTER
 - (8) CENTER LINE CENTER
 - (9) CENTER LINE CENTER
 - (10) CENTER LINE CENTER
 - (11) CENTER LINE CENTER
 - (12) CENTER LINE CENTER
 - (13) CENTER LINE CENTER
 - (14) CENTER LINE CENTER
 - (15) CENTER LINE CENTER
 - (16) CENTER LINE CENTER
 - (17) CENTER LINE CENTER
 - (18) CENTER LINE CENTER
 - (19) CENTER LINE CENTER
 - (20) CENTER LINE CENTER

| LINE | WIDTH | TYPE | REMARKS |
|------|-------|--------|---------|
| 1 | 12' | STREET | |
| 2 | 12' | STREET | |
| 3 | 12' | STREET | |
| 4 | 12' | STREET | |
| 5 | 12' | STREET | |
| 6 | 12' | STREET | |
| 7 | 12' | STREET | |
| 8 | 12' | STREET | |
| 9 | 12' | STREET | |
| 10 | 12' | STREET | |
| 11 | 12' | STREET | |
| 12 | 12' | STREET | |
| 13 | 12' | STREET | |
| 14 | 12' | STREET | |
| 15 | 12' | STREET | |
| 16 | 12' | STREET | |
| 17 | 12' | STREET | |
| 18 | 12' | STREET | |
| 19 | 12' | STREET | |
| 20 | 12' | STREET | |



HORIZONTAL SCALE: 1" = 50'
 VERTICAL SCALE: 1" = 5'

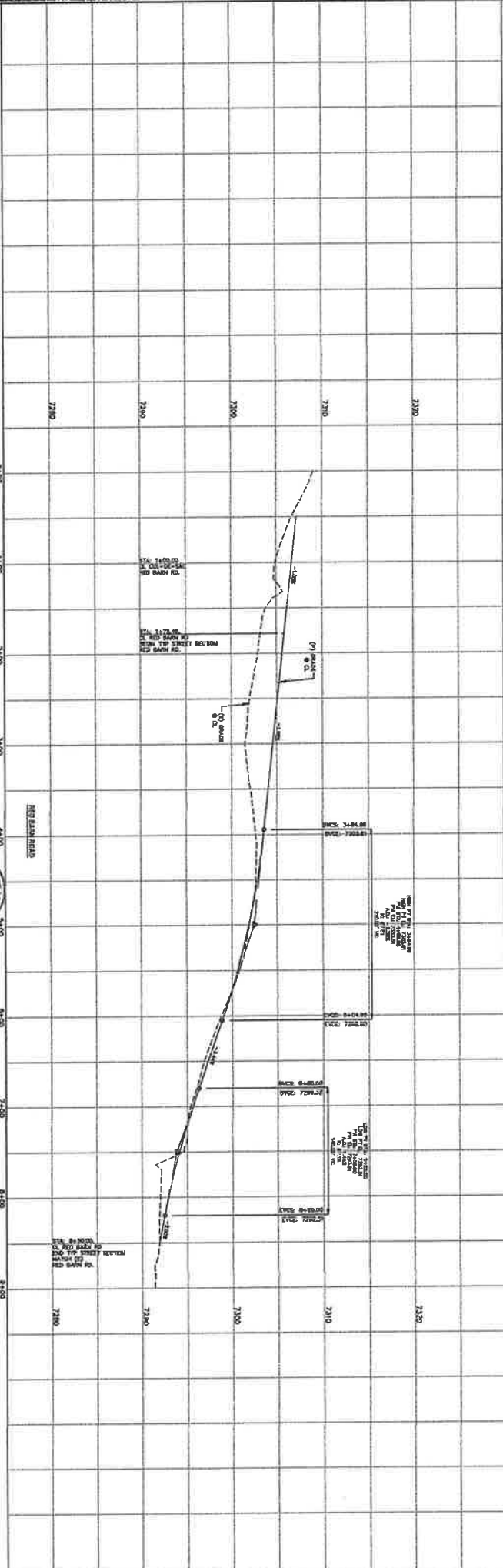

Know what's below.
 Call 72 hours before you dig.
 For more details visit
 www.811.com

ALICE OWENS
 1000 WEST MAIN ROAD
 P.O. BOX 100
 WYOMING, WY 82001-0100



07/01/21



PINE VIEW ESTATES
 FILING NO. 1
 RED BARN ROAD
 STREET PLAN

| NO. | DATE | BY | REVISION |
|-----|----------|-------------|----------------------|
| 1 | 07/01/21 | ALICE OWENS | ISSUED FOR PERMIT |
| 2 | 07/01/21 | ALICE OWENS | REVISED PER COMMENTS |
| 3 | 07/01/21 | ALICE OWENS | REVISED PER COMMENTS |

| CRANK TANK | DATE | BY | DESCRIPTION |
|------------|-----------|-----|-------------|
| C1 | 2-11-2021 | AKS | 4-1/2" |
| C2 | 2-11-2021 | AKS | 1-1/2" |
| C3 | 2-11-2021 | AKS | 4-1/2" |

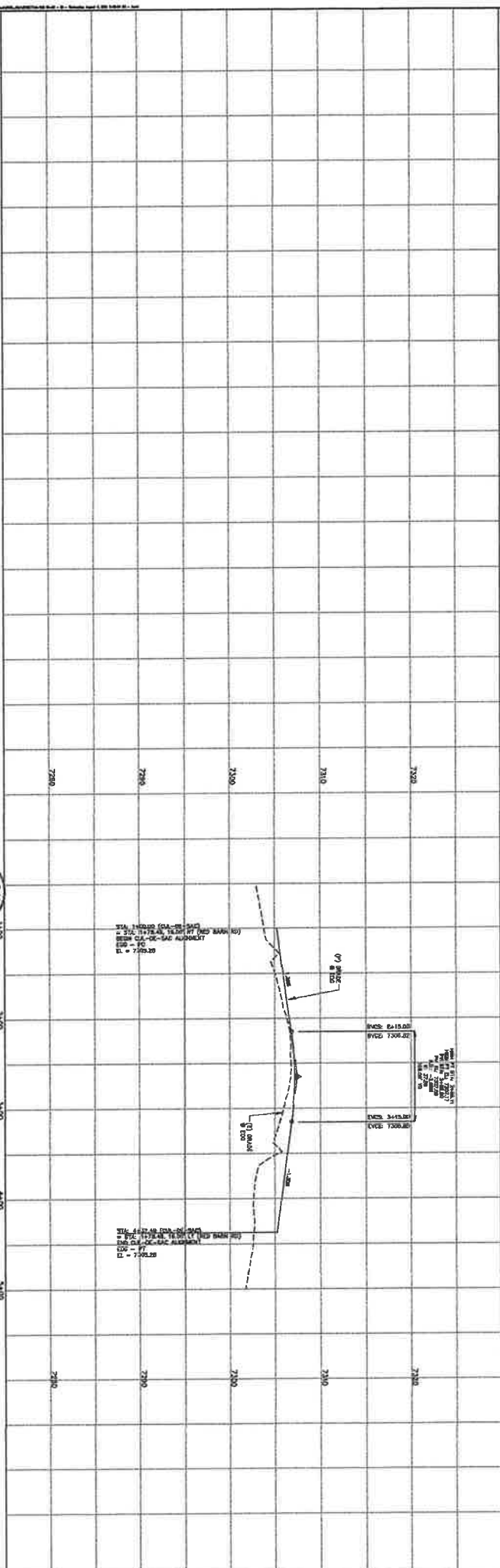
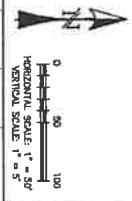
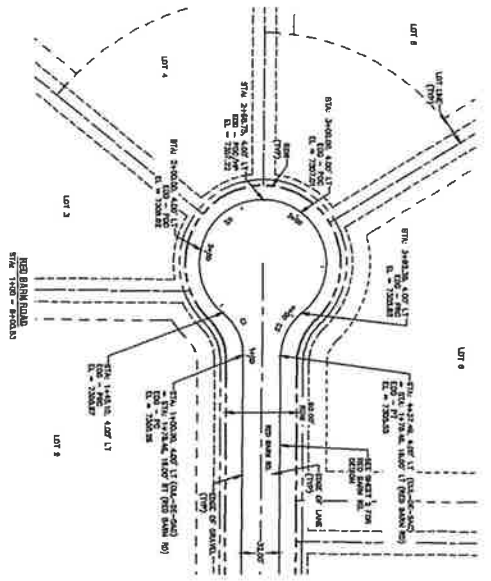

APPLICANT: ALICE ORSINI
 PROJECT: RED BARN ROAD
 PROJECT NO: 2021-001
 DATE: 07/20/21



PROJECT: PINE VIEW ESTATES
 FILING NO. 1
 RED BARN ROAD
 STREET PLAN

DATE: 07/20/21
 SHEET: 3 OF 3

Air Quality Construction Activity Permit Application

Application Summary:

Submitted: 9/30/2021 7:09:28 PM
Completed: 10/4/2021 3:53:00 PM

Application No: 102496

Reviewer: Lockwood, Meredith

Addresses

Applicant's Address

Larry Mikita
Mikita Excavating
2700 south county road 173
Byers, CO 80103

Contact Methods

Email: Lmikita73@me.com
Phone: 303-619-3281

Contractor Information

Larry Mikita
Mikita Excavating
2700 south county road 173
Byers, CO 80103

Contact Methods

Contact Phone: 3036193281
Fax:

Project Site Information

17055 Red Barn Road
Peyton, CO 80831

Project Name: Pine View Estates
Cross Street:

Contact On-Site Information

Contact Name: Larry Mikita
Contact Day Phone: 3036193281
Contact Cell Phone: 3036193281
Manager Name: Larry
Manager Day Phone: 3036193281
Manager Cell Phone: 3036193281

Questions

Construction Activity Permit Information

Q: Activity Start Date (month/day/year)

A: oct 17 2021

Q: Projected End Date (month/day/year)

A: dec 17 2021

Q: Total Amount of Acres to be Disturbed (If project exceeds 25 acres OR is longer than 6 months in duration, a Land Development APEN from CDPHE will be required.)

A: 1-24.99 acres

Control Plan-Fugitive Particulate Emissions

Q: Estimated total disturbed acreage subject to wind erosion (acres)

A: 3.2

Q: Will traffic be restricted to established roads where practical

A: No

Q: What vehicle speed control measures will be in place

A: signs

Q: What limited disturbed area practices will be in place (explain; phasing, etc.)

A: building road and culvasac

Q: What revegetation methods will be applied (specify type/location; use site map)

A: top soil and seeding

Q: Detail mulch application (if applicable)

A: n/a

Q: Describe compaction methods (Specify location, number, and type of equipment)

A: wheel roll / compactor

Q: Detail watering times per day or as needed

A: establish compaction as needed

Q: If chemical stabilizers are to be in use, explain (include frequency and location on map)

A: n/a

Q: Describe how steep slopes will be controlled (detail location on map)

A: no steep slopes

Q: Detail wind breaks (snow, solid fence, berm, furrows, vegetation, etc. - show on map)

A: n/a

Q: Detail stockpile controls

A: n/a

Q: Haul roads

A: Unpaved

Q: Detail control of haul roads (specify control, frequency of cleanups, etc.)

A: gravel will be put on the road to county specs

Q: Other

A:

Service Summary

| Service | Fee |
|---|----------|
| Permit Fee (Good for a maximum of 6 months) | \$165.00 |
| Processing Fee. NOTE: this charge is from OnlineRME, LLC. | \$10.00 |

Total charges for application: \$175.00

Payment Log

| Date | Amount | Description | Bank Response |
|-----------|----------|-----------------|-------------------------------------|
| 9/30/2021 | \$10.00 | Processing Fee | This transaction has been approved. |
| 9/30/2021 | \$165.00 | Application Fee | This transaction has been approved. |

Total amount Paid: \$175.00

Important Information - Please Read

This control plan is enforceable and legal action will be taken to ensure compliance with the Regulations of the El Paso County Board of Health (Chapter 3, Section 5.8). This permit is revokable.

A site map is required with this application (no larger than 8.5 x 11 inches).