

1 OF 1  
 SHEET  
 SCALE:  
 DRAWN BY: K3  
 DATE: 4/15/14  
 GENE AND JULIE RAMIREZ  
 5360 COPPER DRIVE  
 COLORADO SPRINGS, CO 80918  
 REVISIONS:

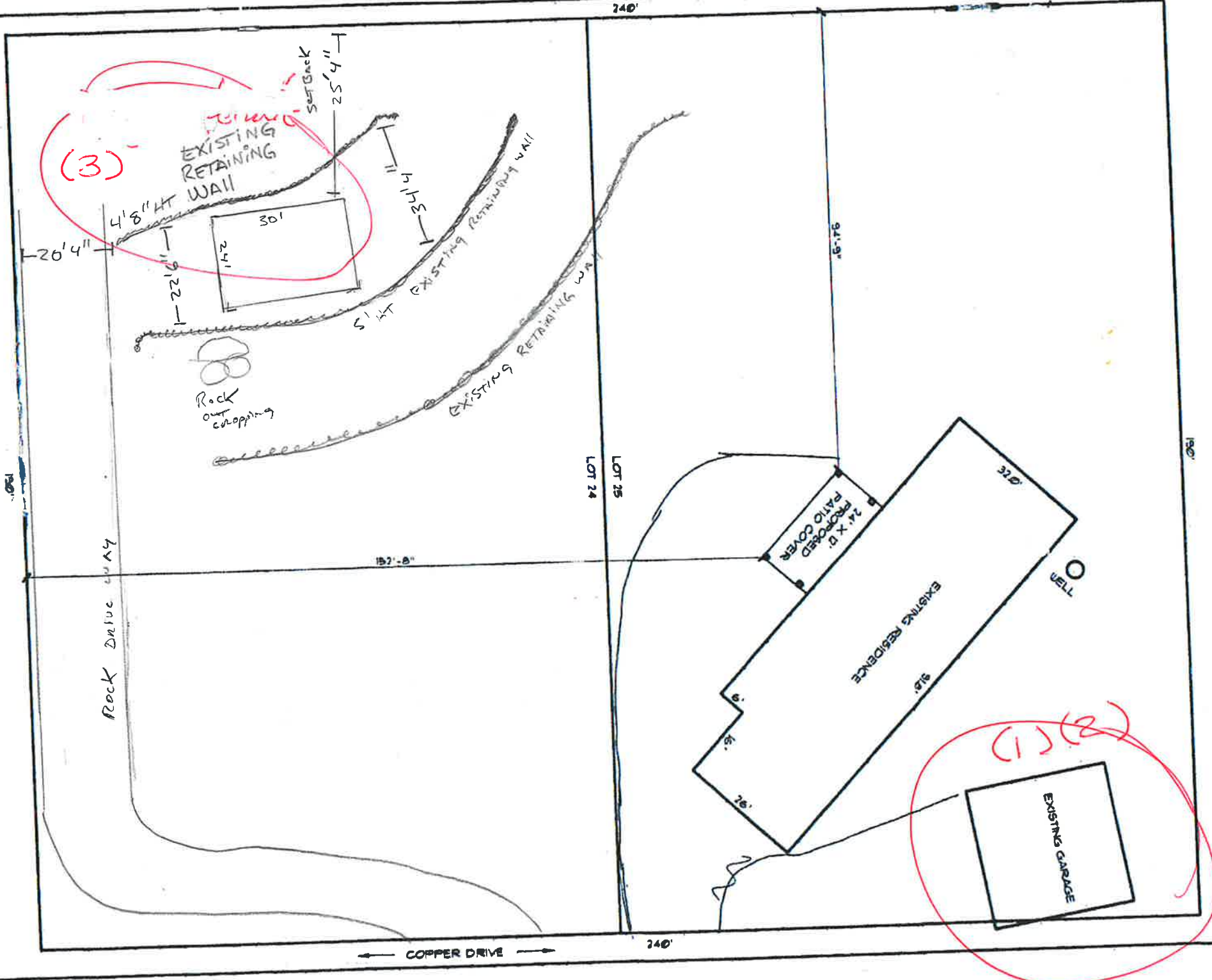

APPROVED BY DA DATE 12/3/21  
 FOR DETACHED WORKSHOP  
 NOTES "SEE NOTES"  
 DENIED  
 EL PASO COUNTY  
 PLANNING AND COMMUNITY DEVELOPMENT

ADD 21941 zoned RR-0.5  
 Plat 1626  
 Contact Planner  
 of the Day  
 (719) 520-6300

- (1) encroaching into 25' setback
- (2) accessory structures may not be before house for zoning RR-0.5
- (3) retaining walls greater than 4' requires Building permits