

Planning and Community Development
2880 International Cir. Suite 110
Colorado Springs, CO 80910

FIRST-CLASS



US POSTAGE IMPITNEY BOWES

ZIP 80910 \$ 000.69
02 7H
0001332609 OCT 02 2024



6123008009
HORN TAMARA L
5681 TOMBSTONE TRL
COLORADO SPRINGS, CO 80923



NOTICE OF P

NIXIE 300 NFE 1 2410010/05/24

RETURN TO SENDER
NOT DELIVERABLE AS ADDRESSED
UNABLE TO FORWARD

0923-414784 INT
80910Y3148

BC: 80910314835 *1220-01171-04-03

COPYRIGHT 2022 by the Board of County Commissioners, El Paso County, Colorado. All rights reserved. No part of this document or data contained herein may be reproduced, used to prepare derivative products, or distributed without the specific written approval of the Board of County Commissioners, El Paso County, Colorado. This document was prepared from the best data available at the time of printing. El Paso County, Colorado, makes no claim as to the completeness or accuracy of the data contained herein.



Please report any parcel discrepancies to:
El Paso County Assessor
1675 W. Garden of the Gods Rd.
Colorado Springs, CO 80907
(719) 520-6600

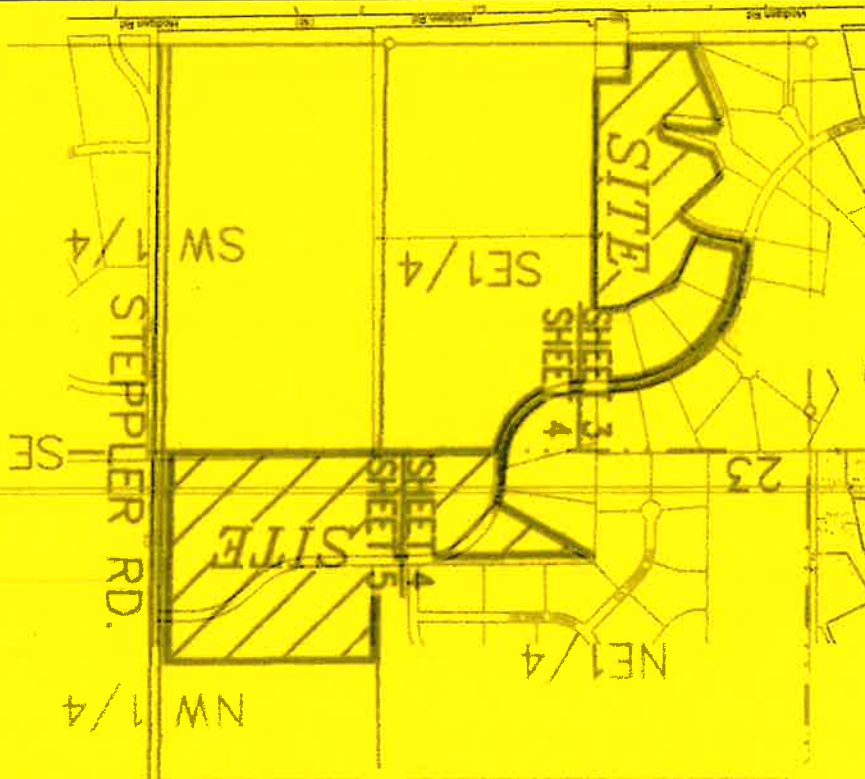

EL PASO COUNTY
PARCEL INFORMATION
FILE NO.: SF249
PARCEL: 6123007024, 6124004003, 6124005001, 6123004048
OWNER NAME: Hodgen Settlers Ranch LLC
ADDRESS: P.O. Box 1488 Monument, CO 80132