

Planning and Community Development
2880 International Cir. Suite 110
Colorado Springs, CO 80910

FIRST-CLASS PERMIT NO. 1000 DENVER CO



US POSTAGE MIPITNEY BOWES

ZIP 80910 \$ 000.69⁰
02 7H
0001332609 OCT 02 2024

6123008011
MOSUNIC MICHAEL
3306 MESA TOP DR
MONUMENT, CO 80132



NOTICE OF

NIXIC 808 NFE 1 2416818/07/24

RETURN TO SENDER
NOT DELIVERABLE AS ADDRESSED
UNABLE TO FORWARD

9327029813131465 80132-38650000
8091073148

BC: 80910314835 *1968-01360-07-34

COPYRIGHT 2022 by the Board of County Commissioners, El Paso County, Colorado. All rights reserved. No part of this document or data contained hereon may be reproduced, used to prepare derivative products, or distributed without the specific written approval of the Board of County Commissioners, El Paso County, Colorado. This document was prepared from the best data available at the time of printing. El Paso County, Colorado, makes no claim as to the completeness or accuracy of the data contained hereon.



Please report any parcel discrepancies to:
El Paso County Assessor
1675 W. Garden of the Gods Rd.
Colorado Springs, CO 80907
(719) 520-6600

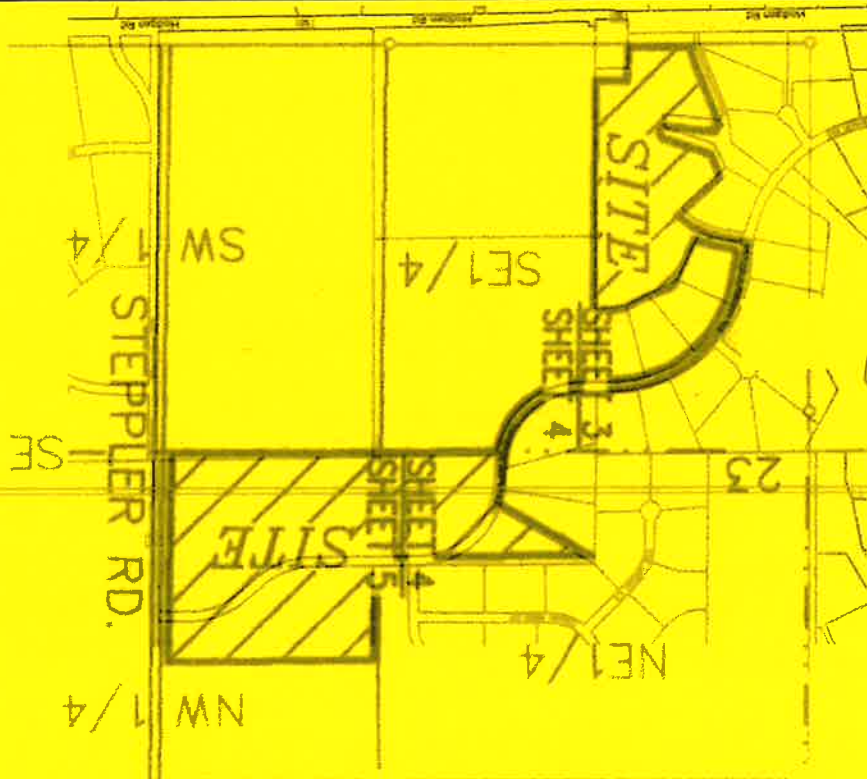

EL PASO COUNTY
PARCEL INFORMATION
FILE NO.: SF249
PARCEL: 6123007024, 6124004003, 6124005001, 6123004048
OWNER NAME: Hodgen Settlers Ranch LLC
ADDRESS: P.O. Box 1488 Monument, CO 80132