

Webster Elementary School Addition & Alterations

Report Date: Mar 31, 2023

Work Order No.: 22-8500.ReinforcingSteel.0027; ver: 1

Work Order Date: Mar 27, 2023

Reviewed by: Daniel Crea

Reinforcing Steel

General Contractor: Nunn

Performed by: Reid Blackburn

Installation Contractor: Peak

Documents Used: Structural Plans,

Placement Location: Basins for Drainage Pond, East and West Side

Placement Area

	Conforms	Does Not Conform	Not Applicable	Not Observed
Placement Condition:	<input checked="" type="checkbox"/>	<input type="checkbox"/>	<input type="checkbox"/>	<input type="checkbox"/>
Formwork, Falsework, and Void Forms:	<input checked="" type="checkbox"/>	<input type="checkbox"/>	<input type="checkbox"/>	<input type="checkbox"/>
Construction Joints:	<input checked="" type="checkbox"/>	<input type="checkbox"/>	<input type="checkbox"/>	<input type="checkbox"/>

Reinforcement

Surface Condition:	<input checked="" type="checkbox"/>	<input type="checkbox"/>	<input type="checkbox"/>	<input type="checkbox"/>
Type, Grade, and Size:	<input checked="" type="checkbox"/>	<input type="checkbox"/>	<input type="checkbox"/>	<input type="checkbox"/>
Profile and Quantity:	<input checked="" type="checkbox"/>	<input type="checkbox"/>	<input type="checkbox"/>	<input type="checkbox"/>
Spacing and Clearances:	<input checked="" type="checkbox"/>	<input type="checkbox"/>	<input type="checkbox"/>	<input type="checkbox"/>
Bends, Hooks, Spirals, Stirrups, and Ties:	<input checked="" type="checkbox"/>	<input type="checkbox"/>	<input type="checkbox"/>	<input type="checkbox"/>

Splices

Lap Splices:	<input checked="" type="checkbox"/>	<input type="checkbox"/>	<input type="checkbox"/>	<input type="checkbox"/>
Mechanical Splices:	<input type="checkbox"/>	<input type="checkbox"/>	<input checked="" type="checkbox"/>	<input type="checkbox"/>
Welded Splices:	<input type="checkbox"/>	<input type="checkbox"/>	<input checked="" type="checkbox"/>	<input type="checkbox"/>

Connections

Dowels:	<input checked="" type="checkbox"/>	<input type="checkbox"/>	<input type="checkbox"/>	<input type="checkbox"/>
Embedded Items and Anchor Bolts:	<input type="checkbox"/>	<input type="checkbox"/>	<input checked="" type="checkbox"/>	<input type="checkbox"/>

On-Site Notifications

Name	Company
Steve Buellesbach	Nunn Construction

Results apply only to the specific items and locations referenced and at the time of testing, observations or special inspections. This report should not be reproduced, except in full, without the written permission of GROUND Engineering Consultants, Inc.

Webster Elementary School Addition & Alterations

Report Date: Mar 31, 2023

Work Order No.: 22-8500.ReinforcingSteel.0027; ver: 1

Work Order Date: Mar 27, 2023

Reviewed by: Daniel Crea

Reinforcing Steel

Photos



Reinforcement in place

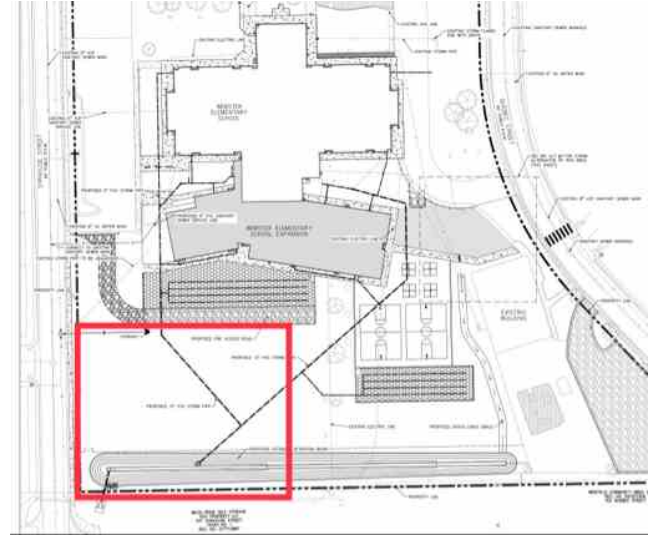

Red box indicates inspection area

Results apply only to the specific items and locations referenced and at the time of testing, observations or special inspections. This report should not be reproduced, except in full, without the written permission of GROUND Engineering Consultants, Inc.