

Client: Dave Gish
 Widefield School District 3
 1820 Main Street
 Colorado Springs, CO 80911

Webster Elementary School Addition & Alterations

Report Date: Apr 3, 2023
 Work Order Date: Mar 31, 2023

Work Order No.: 22-8500.Concrete.0050; ver: 1
 Reviewed by: Daniel Crea

Concrete

Concrete Contractor: Araco
 Placement Method: Tailgated
 Total Quantity Placed: 7.25 yd³
 Placement Location: Trickle Channel—Location 1 Attached
 Comments: No mix design provided. Air and slump specifications provided by Steve Buellesbach with Nunn Construction. Air 5-8%, Slump 2.5-5".

Performed by: Nick Davidson
 Finish Method: Hand Finished
 Weather: Calm|Partly Cloudy|Sunny

On-site Notifications, Specification, and Mix Information

On-Site Notification(s)	Item / Structure Type	Test	Specified	Mix Design
Steve Buellesbach with Nunn Construction	General Concrete	Air Content (%)	-	-
		Slump (in)	-	-
	Mix Placed	Unit Weight (pcf)	-	-
	Holcim LLC T34592110	Comp. Strength (psi)	-	-

Sampling (ASTM C172 / AASHTO R60 / CDOT CP61)

Sample No.	Location	Sampled From	Quantity (yd ³)	Truck No.	Ticket No.	Batch Time	Test Time	Air Temp. (°F)	Water Added (gal)
49	Trickle Channel—Location 1 Attached	Point of Delivery	7.25	49	86603034	8:35 AM	9:45 AM	40	0

Field Tests (ASTM C138, C143, C231, and C1064 / AASHTO T119, T121, and T152)

Sample No.	Concrete Temp. (°F)	Slump (in)	Air Cont. (%)	Meas. Vol. (ft ³)	Empty Meas. (lb)	Full Meas. (lb)	Unit Wt. (pcf)	Lab Samples Cast
49	65	4	5.6	.250	7.93	42.82	139.6	Yes

Compressive Strength (ASTM C31 and C39 / AASHTO T22 and T23)

A set of compressive strength specimens were cast. Test results will be forwarded upon completion.

Results apply only to the specific items and locations referenced and at the time of testing, observations or special inspections. Unless noted otherwise, specimens were received in adequate condition. Compressive strength specimens, if tested, were capped in accordance with ASTM C1231 or ASTM C617, as applicable. This report should not be reproduced, except in full, without the written permission of GROUND Engineering Consultants, Inc.

Webster Elementary School Addition & Alterations

Report Date: Apr 3, 2023
Work Order Date: Mar 31, 2023

Work Order No.: 22-8500.Concrete.0050; ver: 1
Reviewed by: Daniel Crea

Concrete

Photos

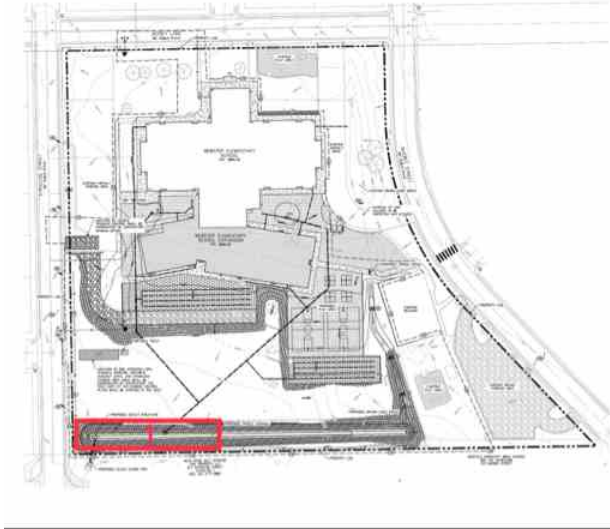

Location 1 Attached



Placement Location