

UNPLATTED

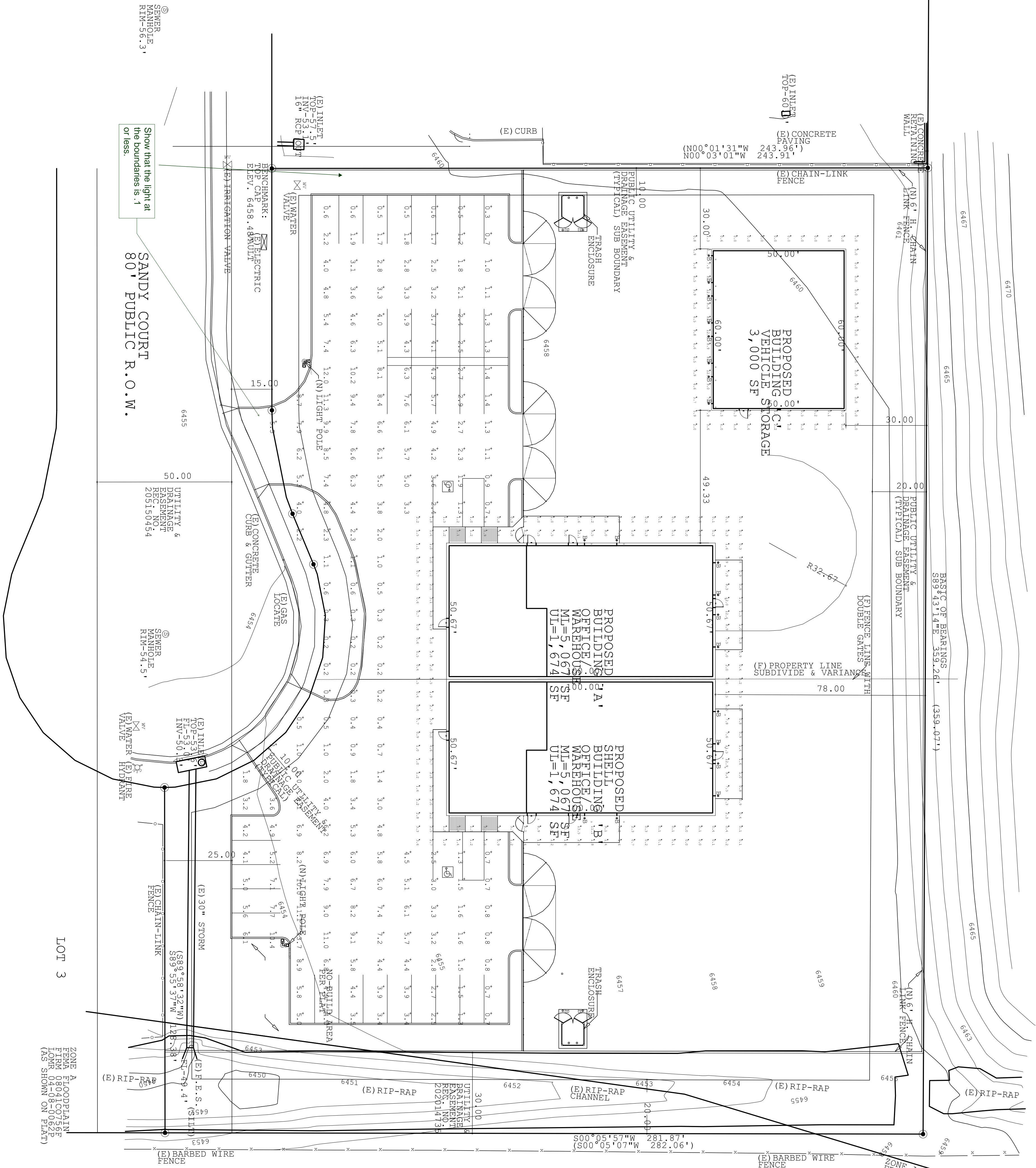

| Luminaires Schedule | | | | Total Lamp Lumens | | Lum. Watts | |
|---------------------|-----|-------|----------------|-------------------|--|------------|--|
| Symbol | Qty | Label | Arrangement | Total Lamp Lumens | | Lum. Watts | |
| 1 | 9 | A | SINGLE | 0.882 | | 15.4 | |
| 2 | 2 | B | 2 X 20 DEGREES | 0.882 | | 276.7 | |
| 3 | 20 | B | SINGLE | 0.882 | | 15.5 | |

| Calculation Summary | | | | Total Lamp Lumens | | Lum. Watts | |
|---------------------|-----|-------|----------------|-------------------|--|------------|--|
| Label | Qty | Label | Arrangement | Total Lamp Lumens | | Lum. Watts | |
| 1 | 9 | A | SINGLE | 0.882 | | 15.4 | |
| 2 | 2 | B | 2 X 20 DEGREES | 0.882 | | 276.7 | |
| 3 | 20 | B | SINGLE | 0.882 | | 15.5 | |

PROPERTY DESCRIPTION:
INDUSTRIAL PARK PLING NO. 14, EL PASO COUNTY, COLORADO, AS SHOWN ON THE SURVEY PLAT THEREOF, RECORDED UNDER RECEPTION NO. 209712888 OF THE EL PASO COUNTY RECORDS.

NOTES:
THE PROPERTY IS SUBJECT TO THE NOTES, EASEMENTS AND RESTRICTIONS PER THE RECORDED PLAT.

● FOUND A 1/2" DIAMETER REBAR AND RED PLASTIC CAP "LOC PLS 20681". PLATTED EASEMENTS ARE SHOWN. THE CLIENT DID NOT WISH TO HAVE PLATTED RIGHTS OF WAY AND EASEMENTS RESEARCHED AND SHOWN. THIS DRAWING DOES NOT CONSTITUTE A TITLE SEARCH BY KEVIN M. OLEARY OR LWA LAND SURVEYING INC.

DIMENSIONS SHOWN ARE BASED ON FIELD MEASUREMENTS. DIMENSIONS SHOWN IN PARENTHESES ARE THOSE DIMENSIONS OF RECORD THAT VARY FROM FIELD MEASUREMENTS.

THE BASIS OF BEARINGS FOR THIS SURVEY IS THE NORTH LINE OF LOT 2, S89°43'14"E - 350.26 FEET. THE LINE IS MONUMENTED AS SHOWN.

UNITS OF MEASURE ARE U.S. SURVEY FEET.

CONTOUR INTERVAL IS ONE FOOT. VERTICAL DATA IS BASED ON GSPU DATA. THE BENCHMARK IS SHOWN. THE BENCHMARK IS THE SOUTHWEST LOT CORNER AS SHOWN. THE SITE BENCHMARK IS THE SOUTHWEST LOT CORNER AS SHOWN.

THE LOCATIONS OF EXISTING UNDERGROUND UTILITIES ARE SHOWN IN AN APPROXIMATE WAY ONLY AND HAVE NOT BEEN INDEPENDENTLY VERIFIED. THE OWNER OR ITS REPRESENTATIVE SHOULD DETERMINE THE EXACT LOCATION OF ALL EXISTING UTILITIES BEFORE COMMENCING WORK.

GRAPHIC SCALE

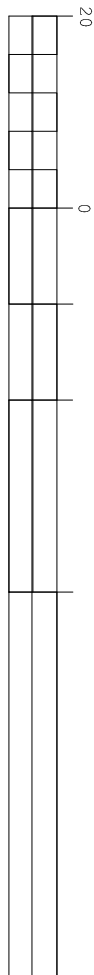

NOTES: ACCORDING TO COLORADO LAW, YOUR CONSENT, ANY LEGAL ACTION BASED UPON ANY DEFECT IN THIS SURVEY WITHIN THREE YEARS AFTER YOU FIRST DISCOVER SUCH DEFECT, IN NO EVENT MAY ANY ACTION BE BROUGHT AGAINST ME OR MY FIRM FOR NEGLIGENCE OR FOR ANY DEFECT IN THIS SURVEY BE COMMENCED MORE THAN TEN YEARS FROM THE DATE OF THE CERTIFICATION SHOWN HEREON.

Markup Summary

#003300 (2)

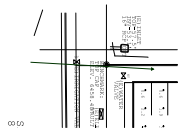

Subject: Arrow
Page Label: 1
Lock: Locked
Status:
Checkmark: Unchecked
Author: dsdkendall
Date: 12/29/2017 9:13:14 AM
Color:
Layer:
Space:

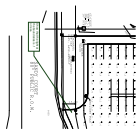

Subject: Callout
Page Label: 1
Lock: Locked
Status:
Checkmark: Unchecked
Author: dsdkendall
Date: 12/29/2017 9:13:13 AM
Color:
Layer:
Space:

Show that the light at the boundaries is .1 or less.