

SCO-CSE

4490 E BLANEY RD.
PAYTON, CO. 80831

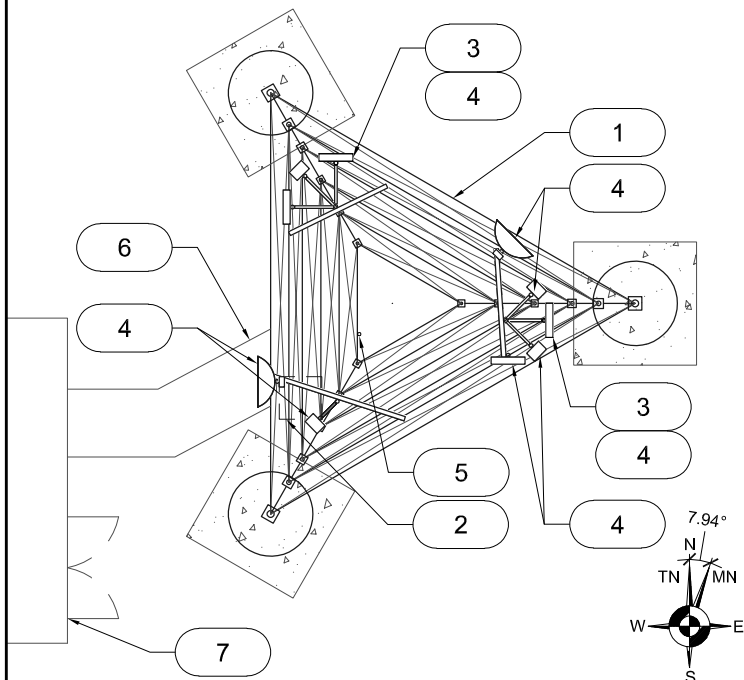

DATE:01/12/2018



1 PLAN VIEW @ 230'-0"

SCALE: NTS

SCALE: NTS

KEY NOTES

- 1 (E) 260'-0" SELF SUPPORTED TOWER
- 2 (N) PURCELL SFX17-2420 OUTDOOR CABINET INSTALLED ON TOP OF EX. ICE-BRIDGE / CATWALK. COORDINATE EXACT LOCATION IN FIELD WITH TOWER HOST.
- 3 (N) CAMBIUM 450M AP MEDUSA ANTENNA (STACKED)
- 4 (E) RISE BROADBAND ANTENNAS (TYP. OF 10)
- 5 (1) (N) 3/8" Cat5 CABLE ROUTED THROUGH (E) CABLE LADDER
- 6 (E) ICE BRIDGE / CATWALK
- 7 (E) EQUIPMENT SHELTER

THESE DIAGRAMS WERE PREPARED ASSUMING THAT THE EXISTING TOWER CAN HANDLE THE EXISTING AND PROPOSED EQUIPMENT AND CABLE LOADS. REFER TO FINAL PASSING STRUCTURAL ANALYSIS TO BE PROVIDED BY TOWER MANUFACTURER FOR FINAL CONFIGURATION AND MOUNTING RECOMMENDATIONS.

OTHER CARRIER'S EQUIPMENT NOT SHOWN FOR SIMPLICITY

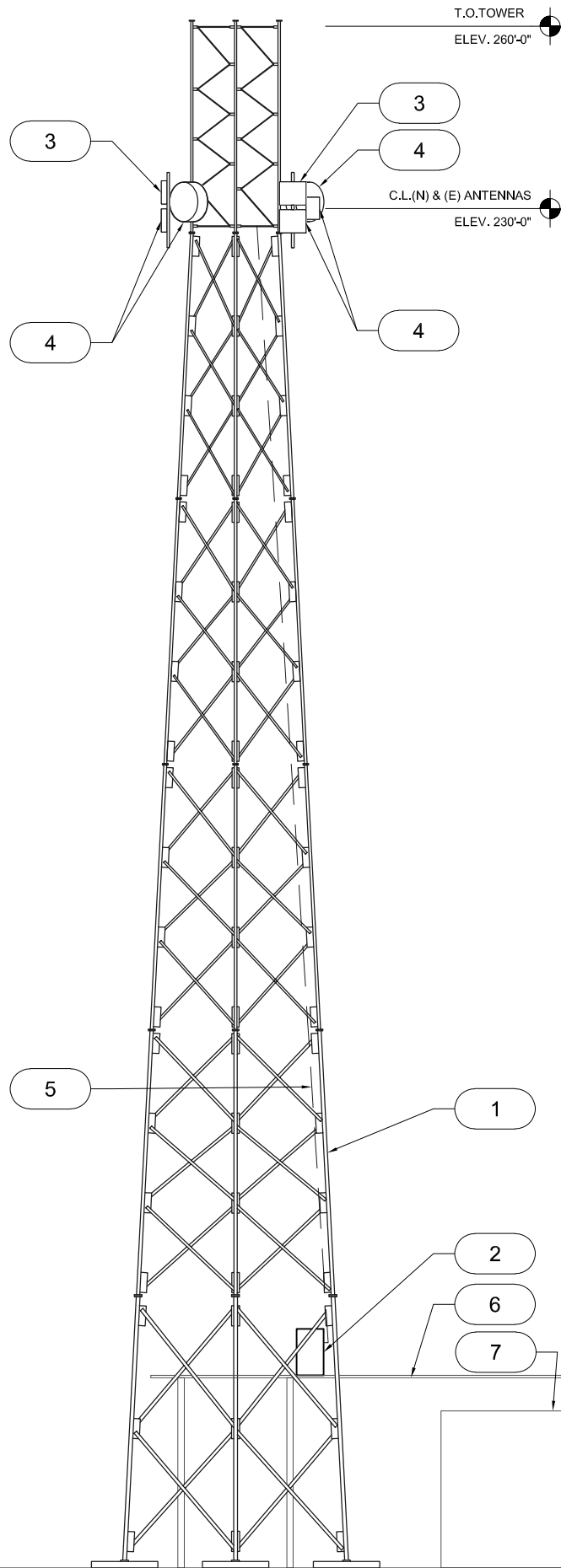

2 NORTH ELEVATION

SCALE: NTS

SCALE: NTS

SCO-CSE

4490 E BLANEY RD.
PAYTON, CO. 80831



DATE:01/12/2018

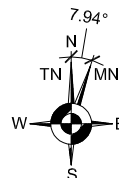
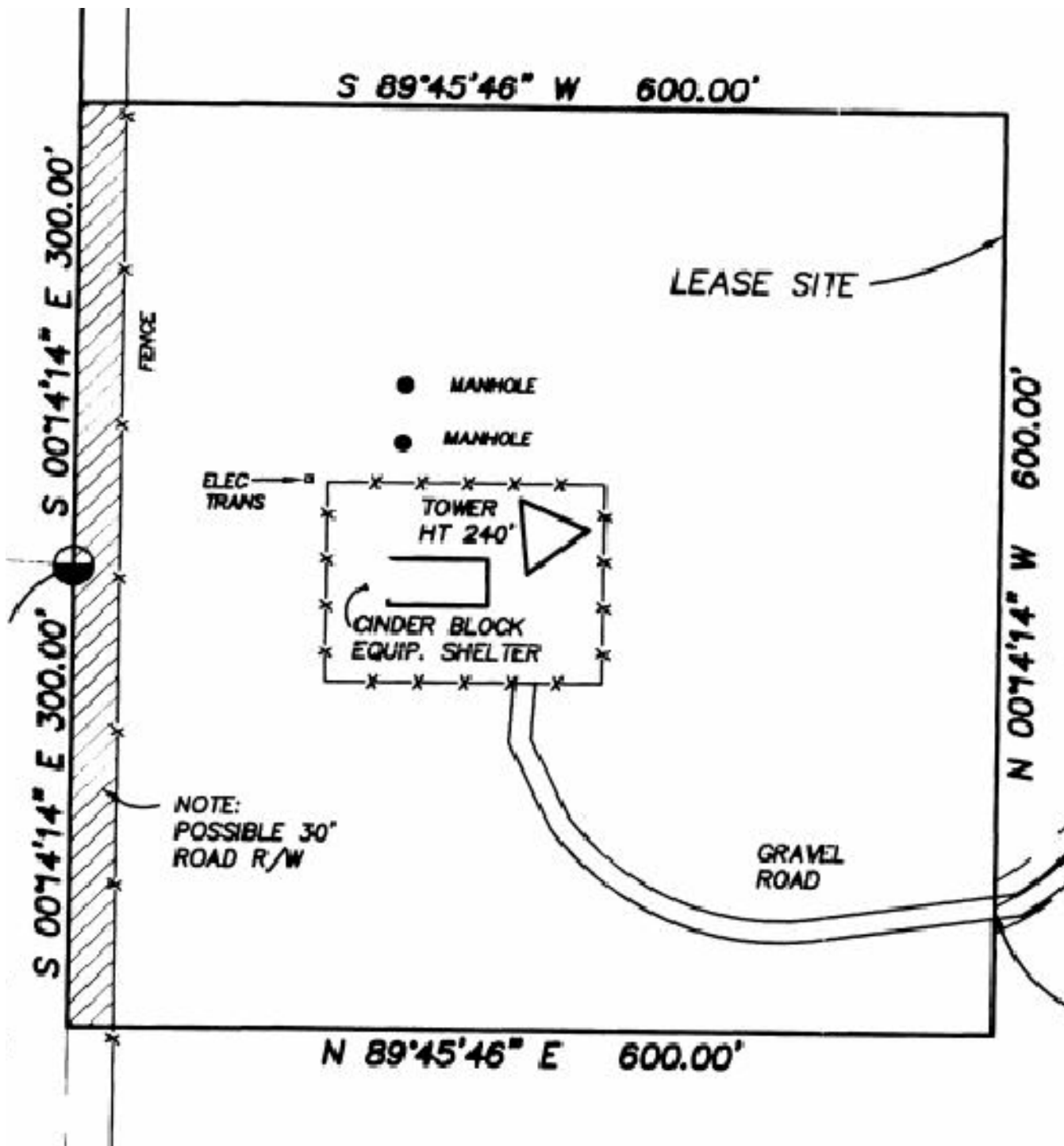

THESE DIAGRAMS WERE PREPARED WITHOUT THE BENEFIT OF A CURRENT SURVEY. REFER TO FINAL SURVEY TO BE PROVIDED BY RISE BROADBAND FOR ACTUAL PROPERTY LINE LOCATIONS, EASEMENTS, UTILITIES AND ADDITIONAL SITE FEATURES NOT SHOWN IN THIS EXHIBIT.

