

WINDINGWALK FILING No. 1

AT MERIDIAN RANCH

A PARCEL OF LAND LOCATED IN A PORTION OF SECTION 29, 30, AND 32 IN TOWNSHIP 12 SOUTH,
RANGE 64 WEST OF THE 6TH PRINCIPAL MERIDIAN

EL PASO COUNTY, COLORADO.

PLAT NO. _____

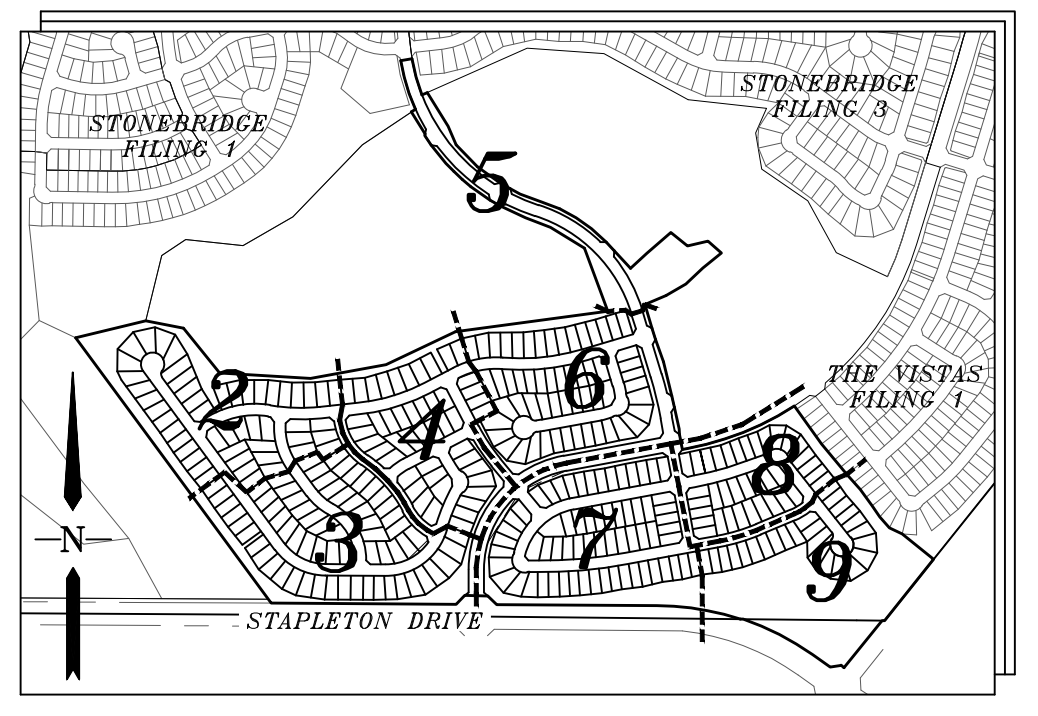

INDEX MAP
N.T.S.

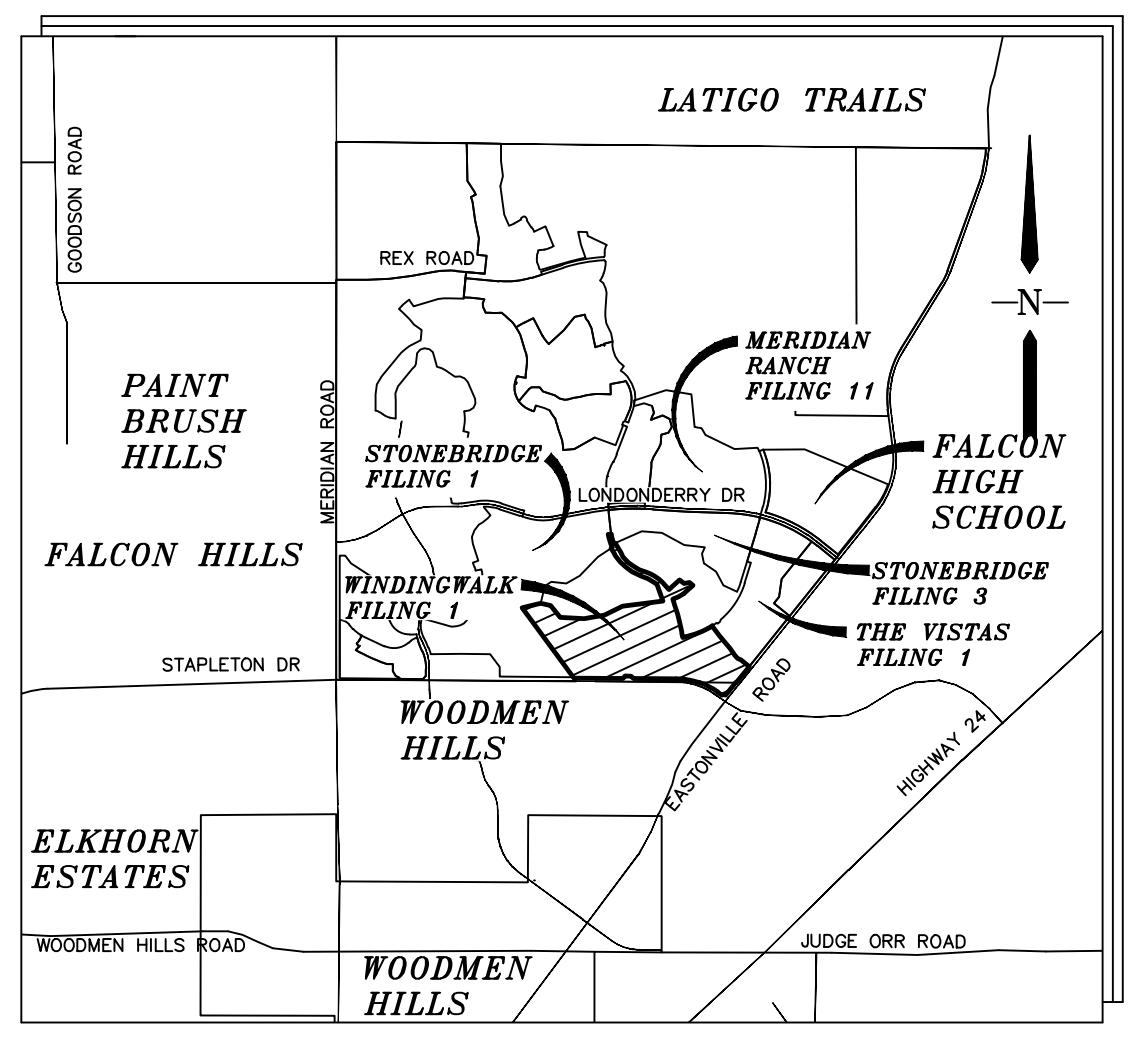

VICINITY MAP
N.T.S.

LEGAL DESCRIPTION:

KNOW ALL MEN BY THESE PRESENTS: THAT GTL, INC. DBA GTL DEVELOPMENT, INC., THEODORE TOHANG, PRESIDENT AND MERIDIAN SERVICE METROPOLITAN DISTRICT BEING THE OWNERS OF THE FOLLOWING DESCRIBED TRACT OF LAND:

A PARCEL OF LAND LOCATED IN A PORTIONS OF SECTION 29, 30, AND 32, IN TOWNSHIP 12 SOUTH, RANGE 64 WEST OF THE 6TH PRINCIPAL MERIDIAN, INCLUDING ALL OF TRACT F OF THE METROPOLITAN DISTRICT, RECORDED WITH RECEPTION NO. 208712913 IN THE RECORDS OF EL PASO COUNTY, COLORADO, MORE PARTICULARLY DESCRIBED AS FOLLOWS:

BEGINNING AT A POINT ON THE SOUTHERN MOST CORNER OF TRACT D OF STONEBRIDGE FILING NO. 1 AT MERIDIAN RANCH, RECORDED WITH RECEPTION NO. 215713582 IN THE RECORDS OF EL PASO COUNTY;

THE FOLLOWING COURSE IS ON SAID SOUTHERLY LINE OF TRACT D:

1. THENCE N76°25'11"E A DISTANCE OF 375.00 FEET;
2. THENCE S78°55'18"E A DISTANCE OF 200.00 FEET;
3. THENCE S38°44'01"E A DISTANCE OF 300.00 FEET;
4. THENCE S86°37'24"E A DISTANCE OF 475.00 FEET;
5. THENCE N79°31'13"E A DISTANCE OF 400.00 FEET;
6. THENCE N64°36'19"E A DISTANCE OF 400.00 FEET;
7. THENCE N82°25'21"E A DISTANCE OF 800.00 FEET;
8. THENCE N20°23'46"W A DISTANCE OF 350.00 FEET;
9. THENCE N58°13'49"W A DISTANCE OF 206.93 FEET;
10. THENCE N68°53'37"W A DISTANCE OF 140.36 FEET;
11. THENCE N65°03'17"W A DISTANCE OF 145.00 FEET;
12. THENCE N60°08'41"W A DISTANCE OF 60.00 FEET;
13. THENCE N54°59'06"W A DISTANCE OF 123.00 FEET;
14. THENCE N49°16'15"W A DISTANCE OF 58.53 FEET;
15. THENCE N46°40'09"W A DISTANCE OF 60.00 FEET;
16. THENCE N44°59'01"W A DISTANCE OF 59.00 FEET;
17. THENCE N38°56'54"W A DISTANCE OF 123.00 FEET;
18. THENCE N33°47'19"W A DISTANCE OF 60.00 FEET;
19. THENCE N12°21'07"E A DISTANCE OF 8.00 FEET;
20. THENCE N31°45'35"W A DISTANCE OF 134.54 FEET TO A POINT ON THE BOUNDARY OF SAID STONEBRIDGE FILING NO. 1 AT MERIDIAN RANCH;

THE FOLLOWING THREE(3) COURSES ARE ON SAID BOUNDARY LINE:

21. THENCE N56°12'41"E A DISTANCE OF 25.16' TO A NON-TANGENT CURVE TO THE RIGHT;
22. THENCE ON THE ARC OF SAID CURVE, HAVING A RADIUS OF 1030.00 FEET, A DELTA ANGLE OF 14°43'10", AN ARC LENGTH OF 264.61 FEET, WHOSE LONG CHORD BEARS N16°55'44"W A DISTANCE OF 263.88 FEET;
23. THENCE N80°25'51"E A DISTANCE OF 60.00 FEET TO A POINT ON THE BOUNDARY STONEBRIDGE FILING NO. 3 AT MERIDIAN RANCH, RECORDED WITH RECEPTION NO. 217714053 IN THE RECORDS OF EL PASO COUNTY AND A NON-TANGENT CURVE TO THE LEFT;

THE FOLLOWING TWO(2) COURSES ARE ON SAID BOUNDARY LINE:

24. THENCE ON THE ARC OF SAID CURVE, HAVING A RADIUS OF 970.00 FEET, A DELTA ANGLE OF 11°31'45", AN ARC LENGTH OF 195.19 FEET, WHOSE LONG CHORD BEARS S15°20'02"E A DISTANCE OF 194.86 FEET;
25. THENCE S66°06'02"W A DISTANCE OF 30.00 FEET;
26. THENCE S31°38'39"E A DISTANCE OF 206.41 FEET;
27. THENCE S23°57'47"E A DISTANCE OF 105.00 FEET;
28. THENCE S43°46'04"E A DISTANCE OF 160.00 FEET;
29. THENCE S55°03'09"E A DISTANCE OF 144.23 FEET;
30. THENCE S60°08'41"E A DISTANCE OF 60.00 FEET;
31. THENCE S61°52'11"E A DISTANCE OF 60.00 FEET;
32. THENCE S69°16'10"E A DISTANCE OF 120.43 FEET;
33. THENCE S69°58'55"E A DISTANCE OF 100.00 FEET;
34. THENCE S61°13'42"E A DISTANCE OF 97.00 FEET;
35. THENCE S54°18'56"E A DISTANCE OF 97.00 FEET;
36. THENCE S47°54'59"E A DISTANCE OF 105.00 FEET;
37. THENCE S42°33'34"E A DISTANCE OF 60.00 FEET;
38. THENCE S42°50'23"E A DISTANCE OF 125.00 FEET;
39. THENCE N47°26'26"E A DISTANCE OF 115.00 FEET;
40. THENCE N49°10'35"E A DISTANCE OF 165.08 FEET;
41. THENCE S51°49'02"E A DISTANCE OF 111.67 FEET;
42. THENCE N77°17'41"E A DISTANCE OF 109.21 FEET;
43. THENCE S48°41'56"E A DISTANCE OF 92.55 FEET;
44. THENCE S50°54'07"W A DISTANCE OF 125.10 FEET;
45. THENCE S46°39'10"W A DISTANCE OF 120.00 FEET;
46. THENCE S59°22'06"W A DISTANCE OF 120.00 FEET;
47. THENCE S67°43'26"W A DISTANCE OF 120.00 FEET;
48. THENCE S16°53'48"E A DISTANCE OF 130.00 FEET;
49. THENCE S16°53'48"E A DISTANCE OF 60.00 FEET;
50. THENCE S19°52'23"E A DISTANCE OF 124.00 FEET;
51. THENCE S13°41'16"E A DISTANCE OF 184.00 FEET;
52. THENCE S12°32'41"E A DISTANCE OF 60.00 FEET;
53. THENCE S12°32'41"E A DISTANCE OF 116.37 FEET;
54. THENCE S02°35'36"E A DISTANCE OF 27.08 FEET;
55. THENCE S10°28'55"E A DISTANCE OF 80.00 FEET;
56. THENCE N79°31'05"E A DISTANCE OF 28.00 FEET TO A CURVE TO THE LEFT;
57. THENCE ON THE ARC OF SAID CURVE, HAVING A RADIUS OF 1540.00 FEET, A DELTA ANGLE OF 22°25'04", AN ARC LENGTH OF 602.55 FEET, WHOSE LONG CHORD BEARS N68°18'33"E A DISTANCE OF 598.71 FEET TO A POINT ON THE SOUTHERN BOUNDARY OF THE VISTAS FILING NO. 1 AT MERIDIAN RANCH, RECORDED WITH RECEPTION NO. 217713953 IN THE RECORDS OF EL PASO COUNTY;

THE FOLLOWING NINE(9) COURSES ARE ON SAID BOUNDARY LINE:

58. THENCE S32°53'59"E A DISTANCE OF 20.55 FEET;
59. THENCE S35°51'09"E A DISTANCE OF 223.61 FEET;
60. THENCE S39°48'46"E A DISTANCE OF 205.06 FEET;
61. THENCE S41°08'31"E A DISTANCE OF 105.12 FEET;
62. THENCE S35°41'22"E A DISTANCE OF 105.12 FEET;
63. THENCE S35°16'51"E A DISTANCE OF 70.00 FEET;
64. THENCE S41°20'14"E A DISTANCE OF 75.00 FEET;
65. THENCE S63°46'18"E A DISTANCE OF 75.00 FEET;
66. THENCE S51°15'18"E A DISTANCE OF 210.10 FEET TO A POINT ON THE SOUTHEASTERN CORNER OF SAID VISTAS FILING NO. 1 AT MERIDIAN RANCH AND THE WESTERLY RIGHT-OF-WAY LINE OF EASTONVILLE ROAD;
67. THENCE S38°44'41"W ALONG SAID EASTONVILLE RIGHT-OF-WAY A DISTANCE OF 408.79 FEET;
68. THENCE N89°23'27"W A DISTANCE OF 12.73 FEET TO THE NORTHEAST CORNER OF SAID TRACT F;

THE FOLLOWING SIX(6) COURSES ARE ON SAID TRACT LINE:

69. THENCE S38°47'27"W A DISTANCE OF 315.49 FEET;
70. THENCE N51°12'33"W A DISTANCE OF 21.28 FEET;
71. THENCE S38°47'27"W A DISTANCE OF 1.03 FEET;
72. THENCE S80°17'18"W A DISTANCE OF 55.16 FEET TO A POINT ON THE NORTHERLY RIGHT-OF-WAY LINE OF STAPLETON DRIVE;

THE FOLLOWING NINE(9) COURSES ARE ON SAID NORTHERLY RIGHT-OF-WAY LINE:

73. THENCE N54°42'42"W ON SAID NORTHERLY RIGHT-OF-WAY A DISTANCE OF 113.89 FEET TO A CURVE TO THE LEFT;
74. THENCE ON THE ARC OF SAID CURVE, HAVING A RADIUS OF 1415.00 FEET, A DELTA ANGLE OF 16°26'49", AN ARC LENGTH OF 406.18 FEET, WHOSE LONG CHORD BEARS N62°55'59"W A DISTANCE OF 404.78 FEET;
75. THENCE N89°25'42"W A DISTANCE OF 16.24 FEET TO A NON-TANGENT CURVE TO THE LEFT;
76. THENCE ON THE ARC OF SAID CURVE, HAVING A RADIUS OF 1410.00 FEET, A DELTA ANGLE OF 17°51'47", AN ARC LENGTH OF 439.60 FEET, WHOSE LONG CHORD BEARS N80°43'00"W A DISTANCE OF 437.82 FEET;
77. THENCE N89°38'53"W A DISTANCE OF 835.50 FEET;
78. THENCE N46°47'48"W A DISTANCE OF 64.84 FEET;
79. THENCE N87°58'53"W A DISTANCE OF 120.05 FEET;
80. THENCE S43°01'13"W A DISTANCE OF 64.72 FEET;
81. THENCE N89°38'53"W A DISTANCE OF 963.75 FEET TO A POINT ON THE SOUTHEAST CORNER OF TRACT F, MERIDIAN RANCH FILING NO. 1 RECORDED WITH RECEPTION NO. 203036466 IN THE RECORDS OF EL PASO COUNTY;
82. THENCE N36°20'59"W ON SAID TRACT LINE A DISTANCE OF 24.74 FEET TO A POINT ON THE SOUTHEAST CORNER OF TRACT G, OF SAID STONEBRIDGE FILING NO. 1;
83. THENCE N36°20'59"W ON SAID TRACT LINE A DISTANCE OF 1691.39 FEET TO THE POINT OF BEGINNING.

THE ABOVE PARCEL OF LAND CONTAINS 113.911 ACRES, MORE OR LESS.

NOTES:

- 1) BASIS OF BEARINGS FOR THIS DESCRIPTION IS THE NORTH LINE OF THE NORTHWEST QUARTER OF SECTION 19, T12S, R64W OF THE 6TH P.M., WHICH IS ASSUMED TO BEAR S89°18'12"E FROM THE NORTHWEST CORNER OF SECTION 19 ((2) REFERENCE MONUMENTS PLS 24964) TO THE NORTH QUARTER CORNER OF SECTION 19 (3.25" ALUM. CAP PLS 24964).
- 2) THERE SHALL BE NO VEHICULAR ACCESS FROM ANY RESIDENTIAL LOT IN THIS SUBDIVISION TO LAMBERT ROAD, STAPLETON DRIVE, OR RAINBOW BRIDGE DRIVE.
- 3) ALL LOT LINES ADJACENT TO STREETS ARE HEREBY PLATTED WITH A 10 FOOT EASEMENT FOR PUBLIC UTILITIES AND DRAINAGE PURPOSES. THE ENTIRE AREA OF THESE EASEMENTS ARE HEREBY RESERVED FOR UTILITY PURPOSES, WITH MERIDIAN SERVICE METROPOLITAN DISTRICT AND GTL, INC. DBA GTL DEVELOPMENT, INC. RESERVING THE RIGHT TO PERMIT ANY SUCH UTILITIES. THE SOLE RESPONSIBILITY FOR MAINTENANCE OF THESE EASEMENTS IS VESTED WITH THE INDIVIDUAL PROPERTY OWNERS.
- 4) UNLESS OTHERWISE SHOWN, ALL SIDE LOT LINES ARE HEREBY PLATTED WITH A 5 FOOT PUBLIC UTILITY AND DRAINAGE EASEMENT AND ALL REAR LOT LINES ARE HEREBY PLATTED WITH A 7.5 FOOT PUBLIC UTILITY AND DRAINAGE EASEMENT. THE SOLE RESPONSIBILITY FOR MAINTENANCE OF THESE EASEMENTS IS VESTED WITH THE INDIVIDUAL PROPERTY OWNERS.
- 5) ALL STRUCTURAL FOUNDATIONS SHALL BE LOCATED AND DESIGNED BY A PROFESSIONAL ENGINEER, CURRENTLY REGISTERED IN THE STATE OF COLORADO.
- 6) THE WATER AND SEWER PROVIDER SHALL BE MERIDIAN SERVICE METROPOLITAN DISTRICT.
- 7) NO STRUCTURES OR MATERIAL STORAGE ACTIVITIES ARE PERMITTED WITHIN THE DESIGNATED DRAINAGE EASEMENTS OR NO-BUILD ZONES, EXCEPT FENCES; FENCES SHALL NOT IMPEDE RUNOFF FROM REACHING DRAINAGE SWALES.
- 8) THE FOLLOWING REPORTS HAVE BEEN SUBMITTED AND ARE ON FILE AT THE EL PASO COUNTY PLANNING AND COMMUNITY DEVELOPMENT DEPARTMENT; SOILS AND GEOLOGICAL STUDY; WATER AVAILABILITY STUDY; DRAINAGE REPORT; EROSION CONTROL REPORT; TRAFFIC IMPACT STUDY.
- 9) A DRIVEWAY PERMIT MUST BE ISSUED BY EL PASO COUNTY PLANNING AND COMMUNITY DEVELOPMENT DEPARTMENT PRIOR TO THE ESTABLISHMENT OF ANY DRIVEWAY.
- 10) THE 60 FOOT WIDE PUBLIC HIGHWAY CONTAINED WITHIN THIS PLAT AS ORDERED BY THE BOARD OF COUNTY COMMISSIONERS FOR EL PASO COUNTY ON OCTOBER 3, 1987, AND RECORDED IN ROAD BOOK "A" AT PAGE 78 OF THE RECORDS OF EL PASO COUNTY, IS HEREBY VACATED UPON RECORDATION OF THIS PLAT.
- 11) WATER IN THE DENVER BASIN AQUIFERS IS ALLOCATED BASED ON A 100 YEAR AQUIFER LIFE; HOWEVER, FOR EL PASO COUNTY PLANNING PURPOSES, WATER IN THE DENVER BASIN AQUIFERS IS EVALUATED BASED ON A 300 YEAR AQUIFER LIFE. APPLICANTS, THE HOME OWNERS ASSOCIATION, AND ALL FUTURE OWNERS IN THE SUBDIVISION SHOULD BE AWARE THAT THE ECONOMIC LIFE OF A WATER SUPPLY BASED ON WELLS IN A GIVEN DENVER BASIN AQUIFER MAY BE LESS THAN EITHER THE 100 YEARS OR 300 YEARS INDICATED DUE TO ANTICIPATED WATER LEVEL DECLINES. FURTHERMORE, THE WATER SUPPLY PLAN SHOULD NOT RELY SOLELY UPON NON-RENEWABLE AQUIFERS. AN ALTERNATIVE RENEWABLE WATER RESOURCES SHOULD BE ACQUIRED AND INCORPORATED IN A PERMANENT WATER SUPPLY PLAN THAT PROVIDES FUTURE GENERATIONS WITH A WATER SUPPLY.
- 12) DUE TO POTENTIAL FOR HIGH GROUND WATER IN THE AREA, ALL FOUNDATIONS SHALL INCORPORATE AN UNDERGROUND DRAINAGE SYSTEM.
- 13) DEVELOPER SHALL COMPLY WITH FEDERAL AND STATE LAWS, REGULATIONS, ORDINANCES, REVIEW AND PERMIT REQUIREMENTS, AND OTHER AGENCY REQUIREMENTS, IF ANY OF APPLICABLE AGENCIES INCLUDING, BUT NOT LIMITED TO, THE COLORADO DEPARTMENT OF WILDLIFE, COLORADO DEPARTMENT OF TRANSPORTATION, U.S. ARMY CORPS OF ENGINEERS, THE U.S. FISH & WILDLIFE SERVICE AND/OR COLORADO DEPARTMENT OF WILDLIFE REGARDING THE ENDANGERED SPECIES ACT, PARTICULARLY AS IT RELATES TO THE PREBLE'S MEADOW JUMPING MOUSE AS A LISTED THREATENED SPECIES.
- 14) TRACTS A, B, C, D, E, F, G, H, I, J, AND K ARE HEREBY DEDICATED AS TRAIL, LANDSCAPE, DRAINAGE, AND UTILITY TRACTS TO BE OWNED AND MAINTAINED BY THE MERIDIAN SERVICE METROPOLITAN DISTRICT. THE ENTIRE AREA OF THESE TRACTS IS HEREBY RESERVED FOR UTILITY PURPOSES, WITH MERIDIAN SERVICE METROPOLITAN DISTRICT AND GTL, INC. DBA GTL DEVELOPMENT, INC. RESERVING THE RIGHT TO PERMIT ANY SUCH UTILITIES. ALL OPEN SPACE/LANDSCAPE TRACTS ARE RESTRICTED TO NON-MOTORIZED USE ONLY.
- 15) EASEMENTS AND RIGHT-OF-WAYS WERE BASED ON TITLE COMMITMENT NO. _____ BY HERITAGE TITLE COMPANY, DATED _____.
- 16) ALL PROPERTY WITHIN THIS SUBDIVISION IS WITHIN THE BOUNDARIES OF THE WOODMEN ROAD METROPOLITAN DISTRICT AND, AS SUCH, IS SUBJECT TO A MILL LEVY, PLATING FEES AND BUILDING PERMIT FEES FOR THE PURPOSE OF FINANCING CONSTRUCTION OF SPECIFIED IMPROVEMENTS TO WOODMEN ROAD.
- 17) ALL PUBLIC LAND SURVEY INFORMATION AS SHOWN HEREON IS BASED ON A BOUNDARY SURVEY PERFORMED BY URS CORPORATION DATED APRIL 13, 2000. BOUNDARY SURVEY IS RECORDED WITH RECEPTION NUMBER 201900096 OF EL PASO COUNTY RECORDS.
- 18) THIS PLAT IS SUBJECT TO THE TERMS AND CONDITIONS OF THE SUBDIVISION IMPROVEMENTS AGREEMENT AS RECORDED AT RECEPTION NO. _____ IN THE OFFICE OF THE CLERK AND RECORDER OF THE EL PASO COUNTY, COLORADO.
- 19) THE PLAT IS REGULATED BY A P.U.D. DEVELOPMENT PLAN FILES _____ AND _____ AS RECORDED WITH RECEPTION NO. _____ OF THE RECORDS OF EL PASO COUNTY, COLORADO.
- 20) ALL PROPERTY OWNERS ARE RESPONSIBLE FOR MAINTAINING PROPER STORM WATER DRAINAGE IN AND THROUGH THEIR PROPERTY. PUBLIC DRAINAGE EASEMENTS AS SPECIFICALLY NOTED ON THE PLAT SHALL BE MAINTAINED BY THE INDIVIDUAL LOT OWNERS UNLESS OTHERWISE INDICATED. STRUCTURES, FENCES, MATERIALS OR LANDSCAPING THAT COULD IMPEDE THE FLOW OF RUNOFF SHALL NOT BE PLACED IN DRAINAGE EASEMENTS.
- 21) NO LOT OR INTEREST THEREIN, SHALL BE SOLD, CONVEYED OR TRANSFERRED WHETHER BY DEED OR BY CONTRACT, NOR SHALL BUILDING PERMITS BE ISSUED, UNTIL AND UNLESS THE REQUIRED PUBLIC IMPROVEMENTS HAVE BEEN CONSTRUCTED AND COMPLETED IN ACCORDANCE WITH THE SUBDIVISION IMPROVEMENTS AGREEMENT BETWEEN THE APPLICANT AND EL PASO COUNTY AS RECORDED AT RECEPTION NO. _____, IN THE OFFICE OF THE CLERK AND RECORDER OF EL PASO COUNTY, COLORADO, OR IN THE ALTERNATIVE, OTHER COLLATERAL IS PROVIDED WHICH IS SUFFICIENT IN THE JUDGEMENT OF THE BOARD OF COUNTY COMMISSIONERS, TO MAKE PROVISION FOR THE COMPLETION OF SAID IMPROVEMENTS.
- 22) NO OBSTRUCTION GREATER THAN EIGHTEEN INCHES (18") IS ALLOWED IN A TWENTY-FIVE FOOT (25') BY TWENTY-FIVE FOOT (25') SIGHT TRIANGLE NO-BUILD AREA NEAR ALL CORNER LOTS AT STREET INTERSECTIONS. NO OBSTRUCTION GREATER THAN EIGHTEEN INCHES (18") IS ALLOWED IN A THIRTY FOOT (30') BY THIRTY FOOT (30') SIGHT TRIANGLE NO-BUILD AREA NEAR ALL CORNER LOTS AT STREET INTERSECTIONS ALONG LAMBERT ROAD, LONDONDERRY DRIVE, AND RAINBOW BRIDGE DRIVE.
- 23) MAILBOXES SHALL BE INSTALLED IN ACCORDANCE WITH ALL EL PASO COUNTY DEPARTMENT OF TRANSPORTATION AND UNITED STATES POSTAL SERVICE REGULATIONS.
- 24) THIS SUBDIVISION IS INCLUDED WITHIN THE BOUNDARIES OF THE WOODMEN ROAD METROPOLITAN DISTRICT AND SHALL NOT BE REQUIRED TO PARTICIPATE IN THE EL PASO COUNTY ROAD IMPACT FEE PROGRAM, IN ACCORDANCE WITH THE PROVISIONS OF THE FIRST AMENDMENT TO THE INTERGOVERNMENTAL AGREEMENT CONCERNING WOODMEN ROAD ADOPTED PURSUANT TO RESOLUTION NO. 13-041.
- 25) FLOOD PLAIN: "WINDINGWALK FILING NO. 1 AT MERIDIAN RANCH" IS NOT LOCATED WITHIN ANY DESIGNATED F.E.M.A. FLOOD ZONE BASED ON LOMR CASE NO. 14-08-1121P, EFFECTIVE DATE MARCH 24, 2015 WHICH IS A REVISION TO THE FLOOD HAZARDS DEPICTED ON F.E.M.A. FIRM MAP 08041C0575-F DATED MARCH 17, 1997.
- 26) SIGHT DISTANCE EASEMENTS SHALL BE DEDICATED TO EL PASO COUNTY. MAINTENANCE OF THE SIGHT DISTANCE EASEMENT SHALL BE THE RESPONSIBILITY OF THE PROPERTY OWNER. ANY OBJECT WITHIN THE SIGHT DISTANCE EASEMENT MORE THAN THIRTY (30) INCHES ABOVE FLOWLINE ELEVATION OF THE ADJACENT ROADWAY SHALL CONSTITUTE A SIGHT OBSTRUCTION, AND SHALL BE REMOVED OR LOWERED. TREES MAY BE PERMITTED AT THE DISCRETION OF THE EGM ADMINISTRATOR IF PRUNED TO AT LEAST EIGHT (8) FEET ABOVE THE FLOWLINE ELEVATION OF THE ADJACENT ROADWAY.
- 27) LOTS 1-345 ACREAGE: 61.833
TRACTS A-K ACREAGE: 27.009
STREETS ACREAGE: 25.089
TOTAL ACREAGE: 113.911

DEDICATION:

THE ABOVE OWNER(S) HAVING CAUSED SAID TRACT OF LAND TO BE PLATTED INTO LOTS, TRACTS, STREETS AND EASEMENTS AS SHOWN ON THE PLAT, WHICH SUBDIVISION SHALL BE ENTITLED "WINDINGWALK FILING NO. 1 AT MERIDIAN RANCH", A SUBDIVISION IN EL PASO COUNTY, COLORADO. ALL STREETS PLATTED ARE HEREBY DEDICATED TO PUBLIC USE AND SAID OWNER DOES HEREBY AGREE THAT ALL PLATTED STREETS WILL BE CONSTRUCTED AND PROPER DRAINAGE PROVIDED AT THE OWNER'S EXPENSE AND ALL TO THE SATISFACTION OF THE BOARD OF COUNTY COMMISSIONERS OF EL PASO COUNTY, COLORADO UPON ACCEPTANCE BY RESOLUTION. ALL STREETS SO DEDICATED WILL BECOME MATTERS OF MAINTENANCE BY EL PASO COUNTY, COLORADO WITH THE EXCEPTION OF MEDIANS WHICH WILL BE MAINTAINED BY THE MERIDIAN SERVICE METROPOLITAN DISTRICT.

IN WITNESS WHEREOF:
GTL, INC. DBA GTL DEVELOPMENT, INC., RAUL GUZMAN, VICE PRESIDENT HAS CAUSED THESE PRESENTS TO BE EXECUTED THIS ____ DAY OF _____, 20____

GTL, INC., DBA GTL DEVELOPMENT, INC.

BY: _____
RAUL GUZMAN, VICE PRESIDENT

STATE OF COLORADO)
COUNTY OF EL PASO) SS

THIS INSTRUMENT WAS ACKNOWLEDGED BEFORE ME THIS ____ DAY OF _____, 20____ BY RAUL GUZMAN, VICE PRESIDENT, GTL, INC. DBA GTL DEVELOPMENT, INC.

NOTARY PUBLIC ADDRESS _____
MY COMMISSION EXPIRES: _____

MERIDIAN SERVICE METROPOLITAN DISTRICT

BY: _____
MILTON GABRIELSKI, PRESIDENT

STATE OF COLORADO)
COUNTY OF EL PASO) SS

THIS INSTRUMENT WAS ACKNOWLEDGED BEFORE ME THIS ____ DAY OF _____, 20____ BY MILTON GABRIELSKI, MERIDIAN SERVICE METROPOLITAN DISTRICT.

NOTARY PUBLIC ADDRESS _____
MY COMMISSION EXPIRES: _____

SURVEYOR'S CERTIFICATION:

THE UNDERSIGNED PROFESSIONAL LAND SURVEYOR IN THE STATE OF COLORADO HEREBY STATES THAT THE ACCOMPANYING PLAT WAS SURVEYED AND DRAWN TO NORMAL STANDARDS AND CARE OF A PROFESSIONAL LAND SURVEYOR PRACTICING IN THE STATE OF COLORADO. THE SURVEY WAS PERFORMED AND PLAT PREPARED UNDER HIS SUPERVISION AND ACCURATELY SHOWS THE DESCRIBED TRACT OF LAND AND SUBDIVISION THEREOF, AND THE REQUIREMENTS OF TITLE 38 OF THE COLORADO REVISED STATUTES, 1973, AS AMENDED, HAVE BEEN MET TO THE BEST OF HIS KNOWLEDGE, INFORMATION AND BELIEF.

JAMES F. LENZ
PROFESSIONAL LAND SURVEYOR IN THE STATE OF COLORADO, PLS NO. 34583

NOTICE: ACCORDING TO COLORADO LAW, YOU MUST COMMENCE ANY LEGAL ACTION BASED UPON ANY DEFECT IN THIS SURVEY WITHIN THREE YEARS AFTER YOU FIRST DISCOVER SUCH DEFECT. IN NO EVENT, MAY ANY ACTION BASED UPON ANY DEFECT IN THIS SURVEY BE COMMENCED MORE THAN TEN YEARS FROM THE DATE OF CERTIFICATION SHOWN HEREON.

APPROVALS:

THE ACCOMPANYING PLAT OF "WINDINGWALK FILING NO. 1 AT MERIDIAN RANCH", EL PASO COUNTY, COLORADO, WAS APPROVED FOR FILING THIS ____ DAY OF _____, 20____

DIRECTOR OF PLANNING AND COMMUNITY DEVELOPMENT
APPROVED BY THE BOARD OF COUNTY COMMISSIONERS OF EL PASO COUNTY, COLORADO, THIS ____ DAY OF _____, 20____

EL PASO COUNTY CLERK AND RECORDER

APPROVED BY THE PRESIDENT, BOARD OF COUNTY COMMISSIONERS OF EL PASO COUNTY, COLORADO, THIS ____ DAY OF _____, 20____

STATE OF COLORADO)
COUNTY OF EL PASO) SS

I HEREBY CERTIFY THIS INSTRUMENT WAS FILED FOR RECORD IN MY OFFICE AT _____ O'CLOCK _____ M., THIS ____ DAY OF _____, 20____ AND IS DULY RECORDED AT RECEPTION NUMBER _____ OF THE RECORDS OF EL PASO COUNTY, COLORADO.

FEE: _____ BY: _____
DEPUTY

FEES:

- RECEIPT NO: _____
- PLAT FEE: _____
- SURCHARGE: _____
- SCHOOL: _____
- PARK: _____
- BRIDGE: _____
- DRAINAGE: _____

DRAWN BY: LCC	DATE: MARCH 2018
CHECKED BY: TAK	SHEET: 1 OF 9

S:\C:\p\p\p\Winding Walk Filing 1\DWG\PLAN SHEETS\PLAN\WINDINGWALK\FILING 1 PLAT.dwg, SHEET 1, 3/23/2018 11:20:29 AM

WINDINGWALK FILING No. 1 AT MERIDIAN RANCH

A PARCEL OF LAND LOCATED IN A PORTION OF SECTION 29, 30, AND 32 IN TOWNSHIP 12 SOUTH,
RANGE 64 WEST OF THE 6TH PRINCIPAL MERIDIAN

EL PASO COUNTY, COLORADO.

STONEBRIDGE
FILING NO. 1
AT MERIDIAN RANCH
RECEPTION NO.
21517358
(NOT A PART)

TRACT D
(NOT A PART)

TRACT A
8,504 ACRES

TRACT A
8,504 ACRES

TRACT G
(NOT A PART)

STONEBRIDGE
FILING NO. 1
AT MERIDIAN RANCH
RECEPTION NO.
21517358
(NOT A PART)

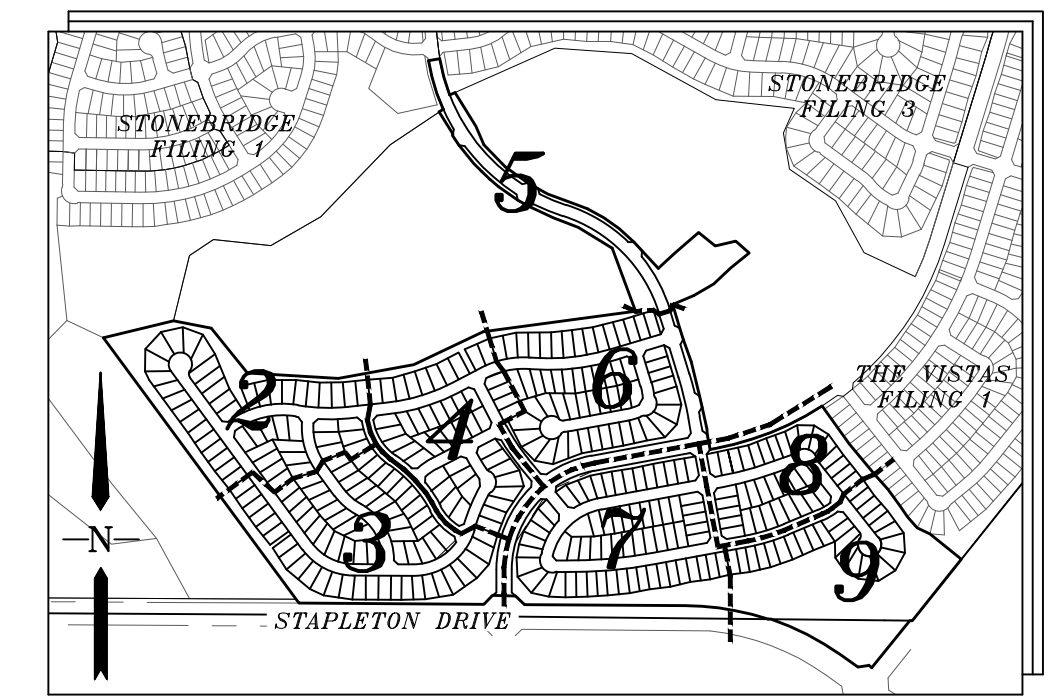

INDEX MAP
N.T.S.

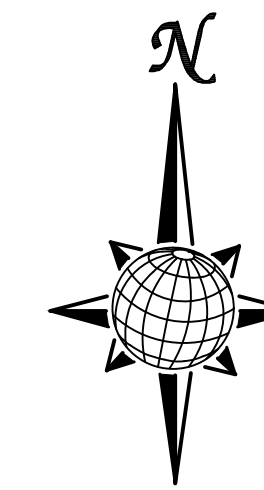

- LEGEND**
- = FOUND MONUMENT AS SHOWN
 - = FOUND #4 REBAR WITH CAP PLS 34583
 - = SET #4 REBAR W/CAP PLS 34583
 - NR = NON-RADIAL BEARING
 - (82.62') = EASEMENT OR NO-BUILD DIM.
 - (12,345) = ADDRESS
 - = MATCHLINE

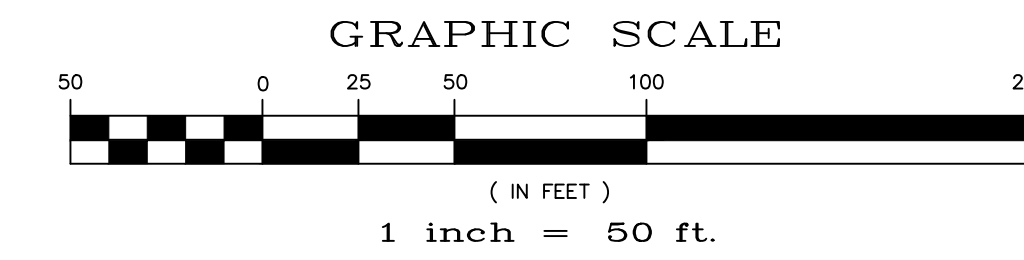

DRAWN BY: LCG DATE: MARCH 2018
CHECKED BY: TAK SHEET: 2 OF 9
PCD PROJECT NO. SF-18-002

S:\Cadd\Winding Walk Filing 1\DWG\PLAN SHEETS\PLAN\WINDINGWALK\FILING 1 PLAT.dwg SHEET 2,3/23/2018 11:19:34 AM

WINDINGWALK FILING No. 1 AT MERIDIAN RANCH

A PARCEL OF LAND LOCATED IN A PORTION OF SECTION 29, 30, AND 32 IN TOWNSHIP 12 SOUTH,
RANGE 64 WEST OF THE 6TH PRINCIPAL MERIDIAN

EL PASO COUNTY, COLORADO.

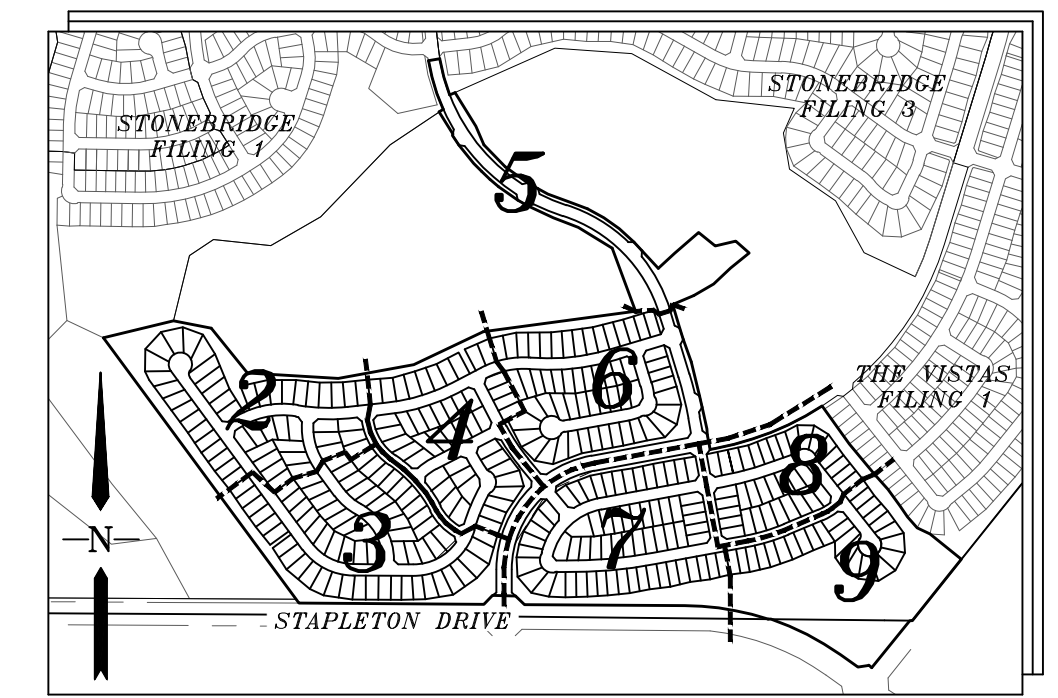
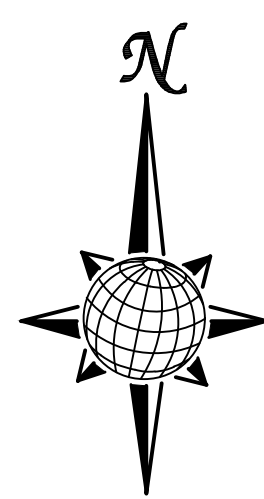
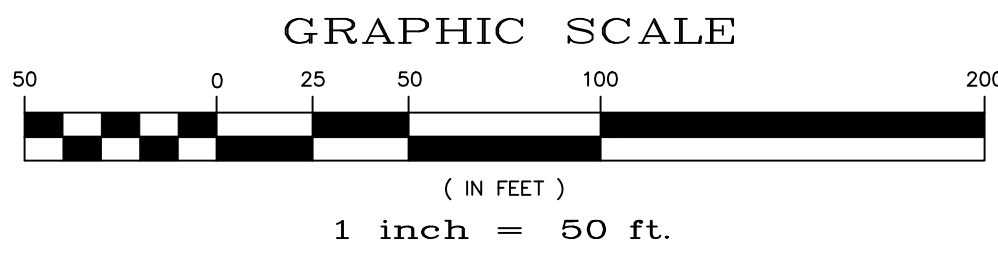

INDEX MAP

N.T.S.

LEGEND

- = FOUND MONUMENT AS SHOWN
- ⊙ = FOUND #4 REBAR WITH CAP PLS 34583
- = SET #4 REBAR W/CAP PLS 34583
- NR = NON-RADIAL BEARING
- (82.62') = EASEMENT OR NO-BUILD DIM.
- (12345) = ADDRESS
- = MATCHLINE

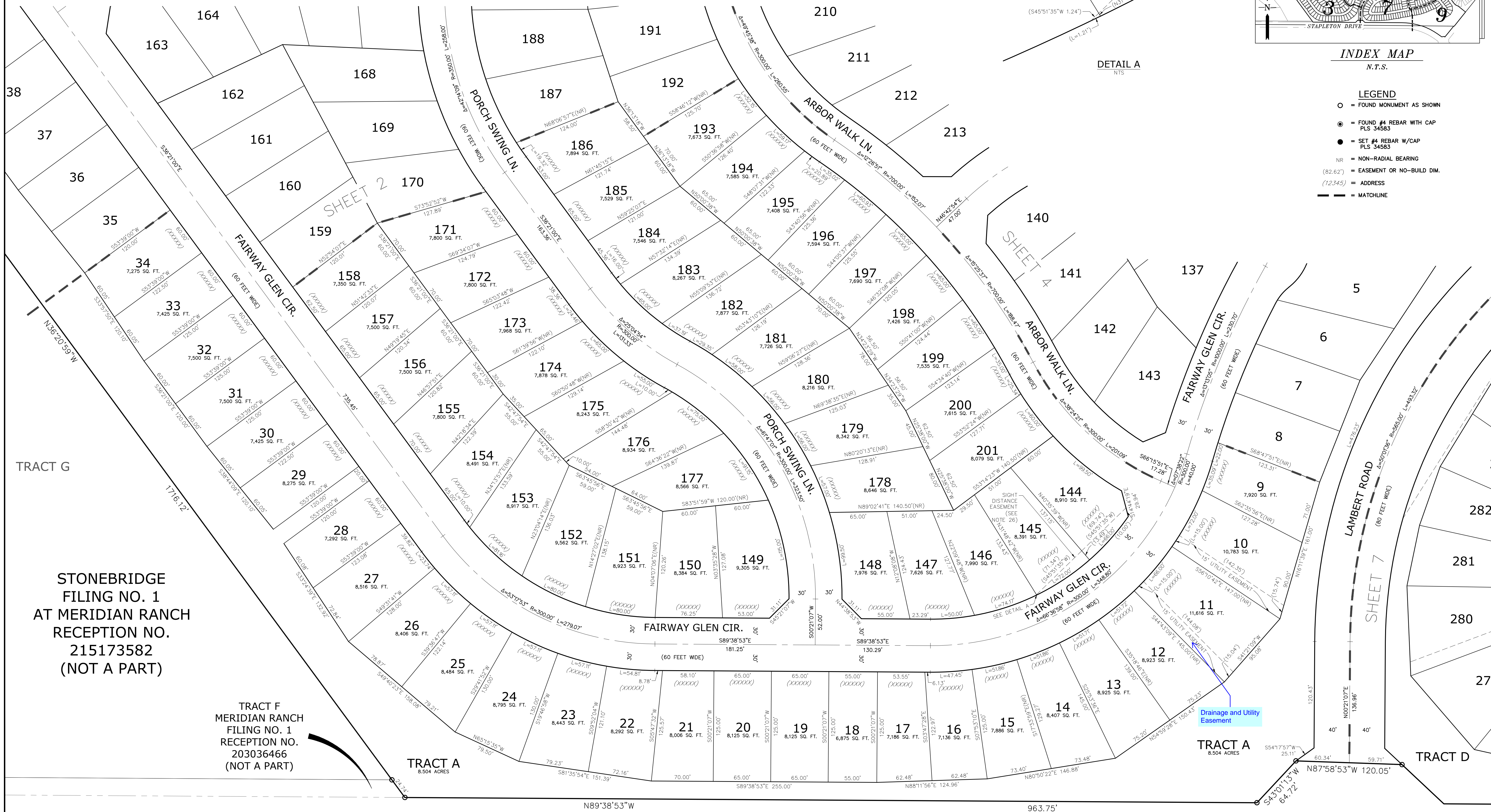

SHEET 2

SHEET 4

SHEET 7

STONEBRIDGE FILING NO. 1 AT MERIDIAN RANCH RECEPTION NO. 215173582 (NOT A PART)

TRACT F MERIDIAN RANCH FILING NO. 1 RECEPTION NO. 203036466 (NOT A PART)

TRACT A 8.504 ACRES

TRACT A 8.504 ACRES

TRACT D

STAPLETON DRIVE (EXISTING ROW 120' WIDE)

SEC. 30
SEC. 31

SEC. 29
SEC. 32

WINDINGWALK FILING No. 1 AT MERIDIAN RANCH

A PARCEL OF LAND LOCATED IN A PORTION OF SECTION 29, 30, AND 32 IN TOWNSHIP 12 SOUTH,
RANGE 64 WEST OF THE 6TH PRINCIPAL MERIDIAN
EL PASO COUNTY, COLORADO.

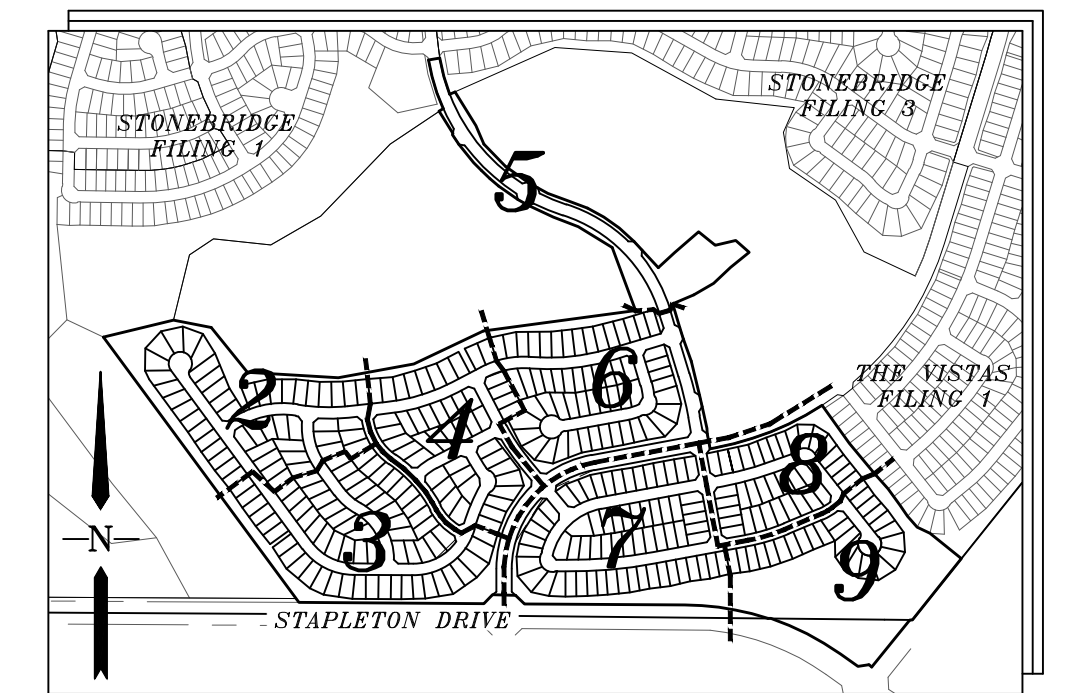

INDEX MAP
N.T.S.

- LEGEND**
- = FOUND MONUMENT AS SHOWN
 - ⊙ = FOUND #4 REBAR WITH CAP
PLS 34583
 - = SET #4 REBAR W/CAP
PLS 34583
 - NR = NON-RADIAL BEARING
 - (82.62') = EASEMENT OR NO-BUILD DIM.
 - (12345) = ADDRESS
 - = MATCHLINE

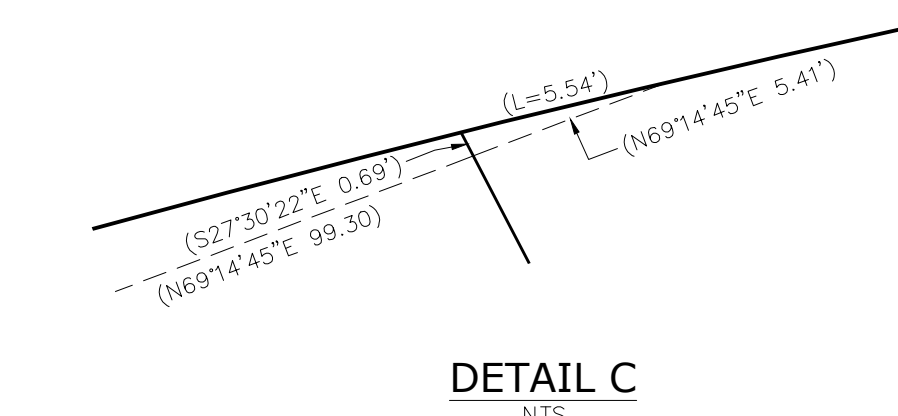
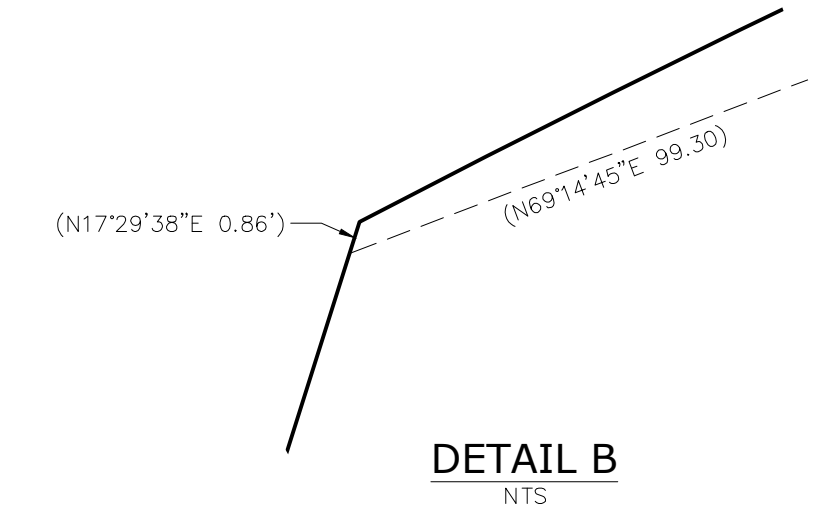
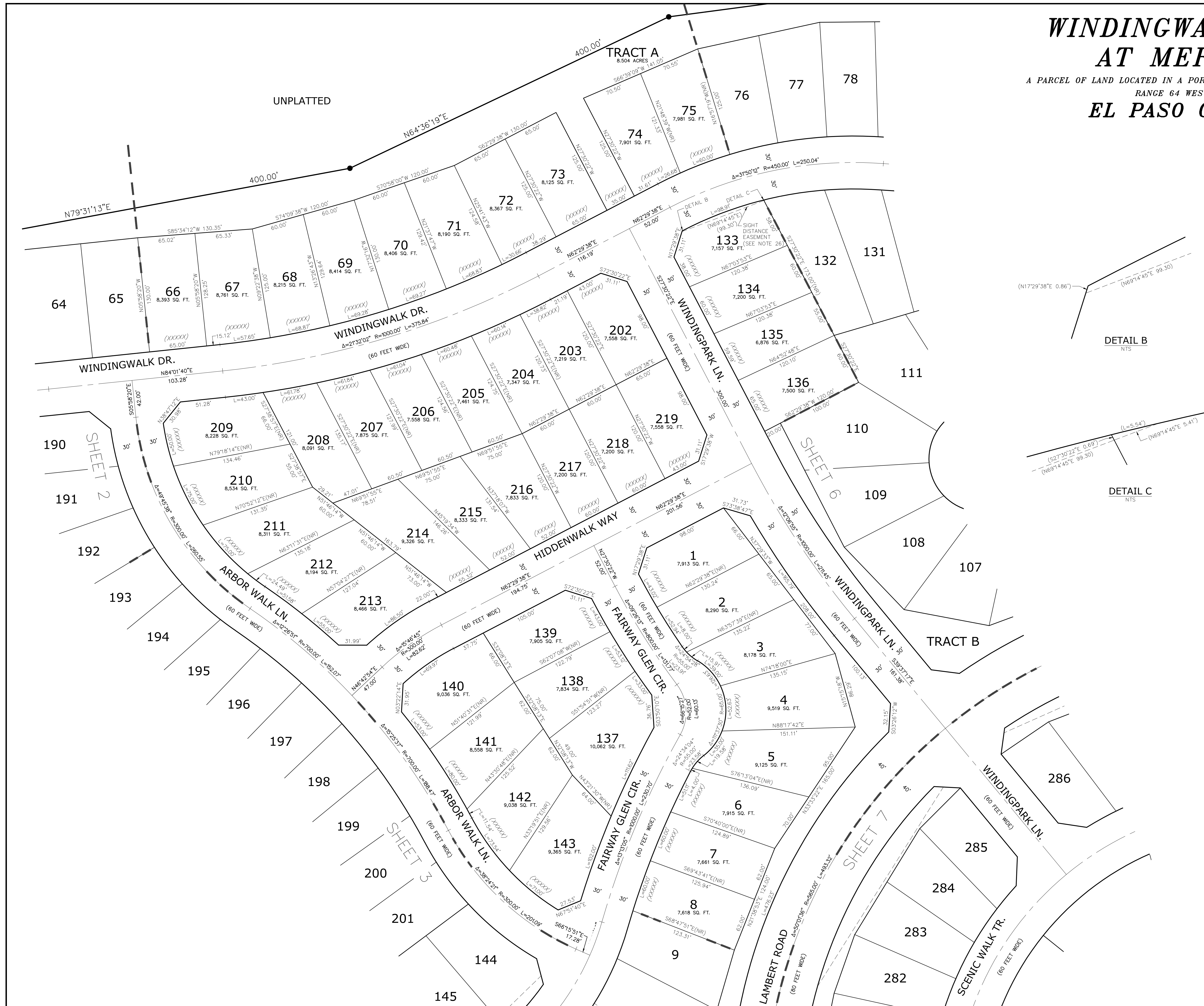
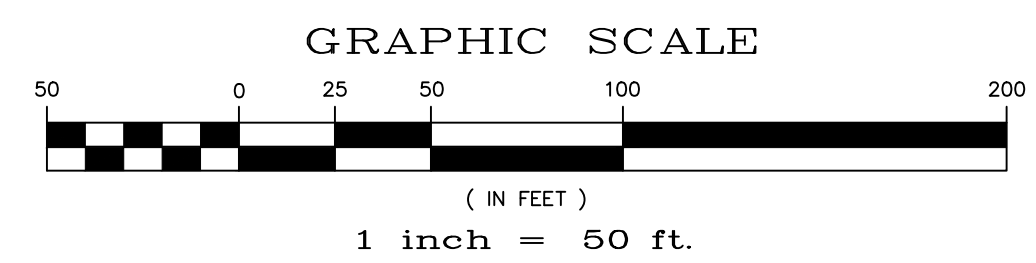
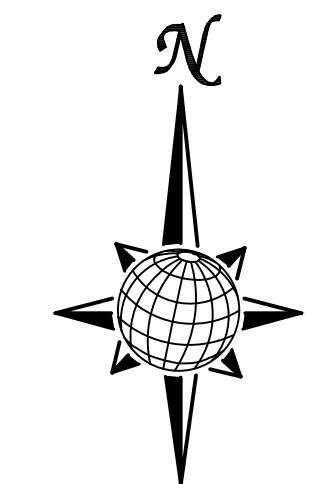

S:\C:\p\p\p\Winding Walk Filing 1\DWG\PLAN SHEETS\PLAT\WINDINGWALK FILING 1 PLAT.dwg SHEET 4.3/23/2018 11:16:57 AM

WINDINGWALK FILING No. 1 AT MERIDIAN RANCH

A PARCEL OF LAND LOCATED IN A PORTION OF SECTION 29, 30, AND 32 IN TOWNSHIP 12 SOUTH,
RANGE 64 WEST OF THE 6TH PRINCIPAL MERIDIAN
EL PASO COUNTY, COLORADO.

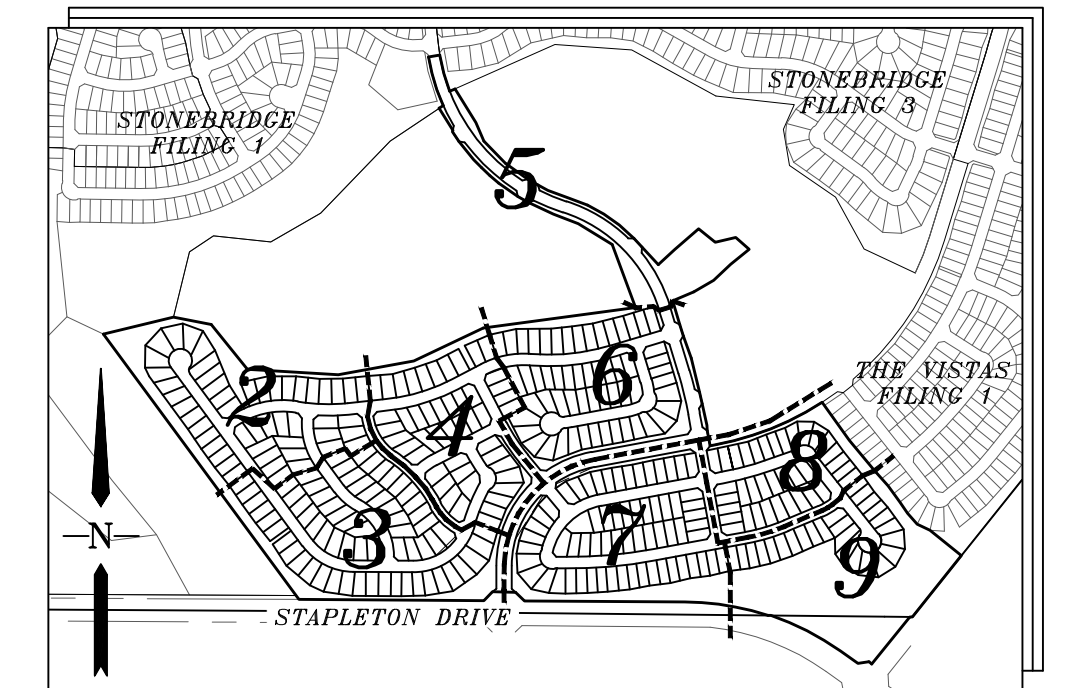

INDEX MAP
N.T.S.

LEGEND

- = FOUND MONUMENT AS SHOWN
- ⊙ = FOUND #4 REBAR WITH CAP PLS 34583
- = SET #4 REBAR W/CAP PLS 34583
- NR = NON-RADIAL BEARING
- (82.62') = EASEMENT OR NO-BUILD DIM.
- (12345) = ADDRESS
- = MATCHLINE

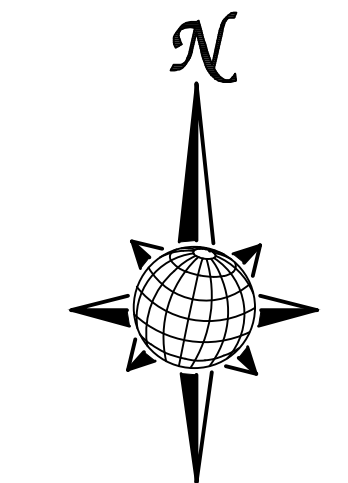
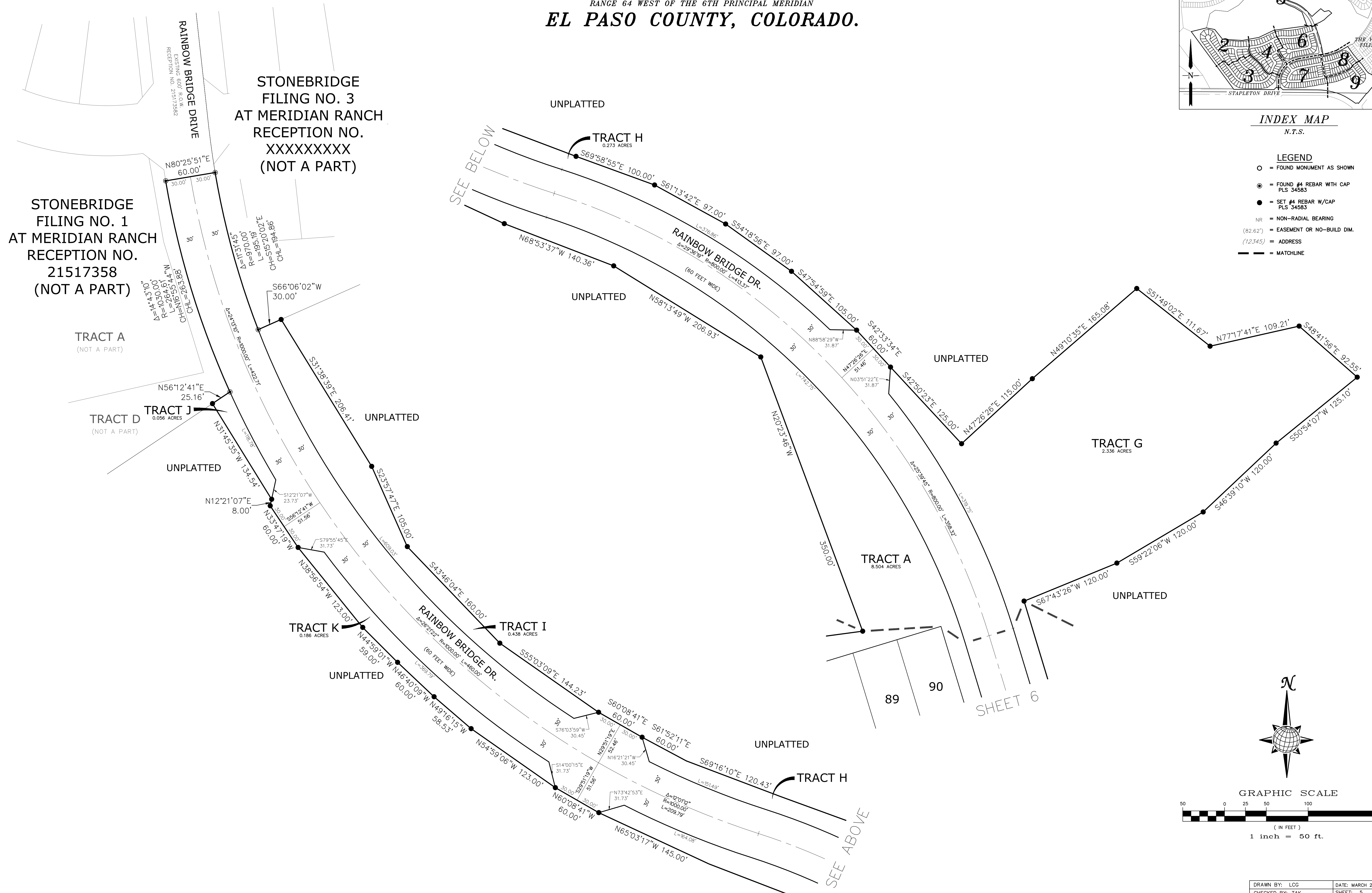

GRAPHIC SCALE



S:\C:\p103\Winding Walk Filing 1\DWG\PLAN SHEETS\PLAT\WINDINGWALK FILING 1 PLAT.dwg SHEET 5.3/23/2018 11:15:51 AM

WINDINGWALK FILING No. 1 AT MERIDIAN RANCH

A PARCEL OF LAND LOCATED IN A PORTION OF SECTION 29, 30, AND 32 IN TOWNSHIP 12 SOUTH,
RANGE 64 WEST OF THE 6TH PRINCIPAL MERIDIAN
EL PASO COUNTY, COLORADO.

SHEET 5

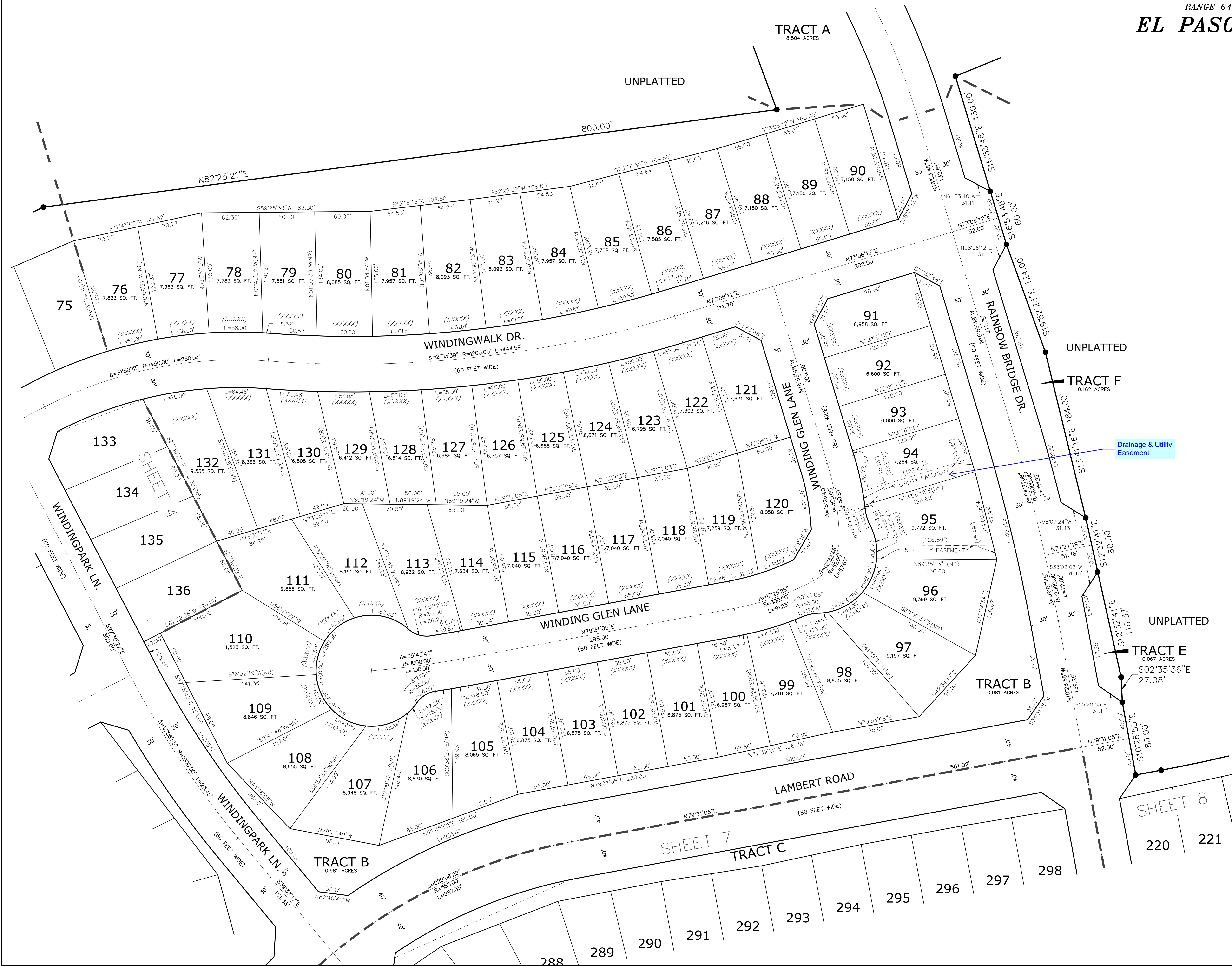

WINDINGWALK FILING No. 1 AT MERIDIAN RANCH

A PARCEL OF LAND LOCATED IN A PORTION OF SECTION 29, 30, AND 32 IN TOWNSHIP 12 SOUTH,
RANGE 64 WEST OF THE 6TH PRINCIPAL MERIDIAN
EL PASO COUNTY, COLORADO.

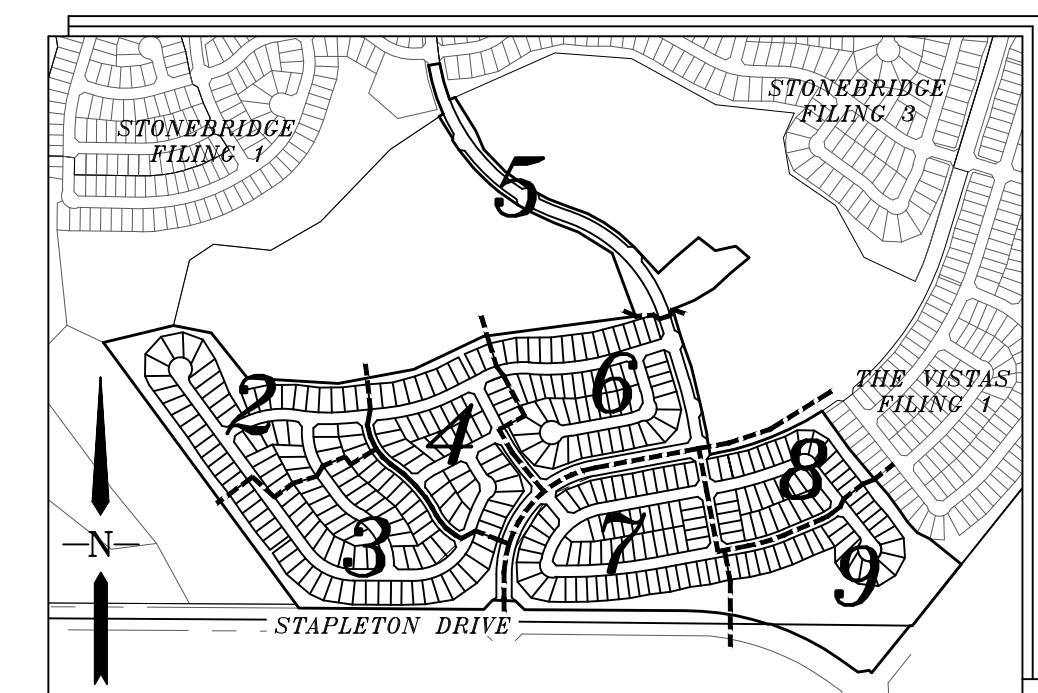

INDEX MAP
N.T.S.



- LEGEND**
- = FOUND MONUMENT AS SHOWN
 - ⊙ = FOUND #4 REBAR WITH CAP PLS 34583
 - = SET #4 REBAR W/CAP PLS 34583
 - NR = NON-RADIAL BEARING
 - (82.62') = EASEMENT OR NO-BUILD DIM.
 - (12345) = ADDRESS
 - - - = MATCHLINE

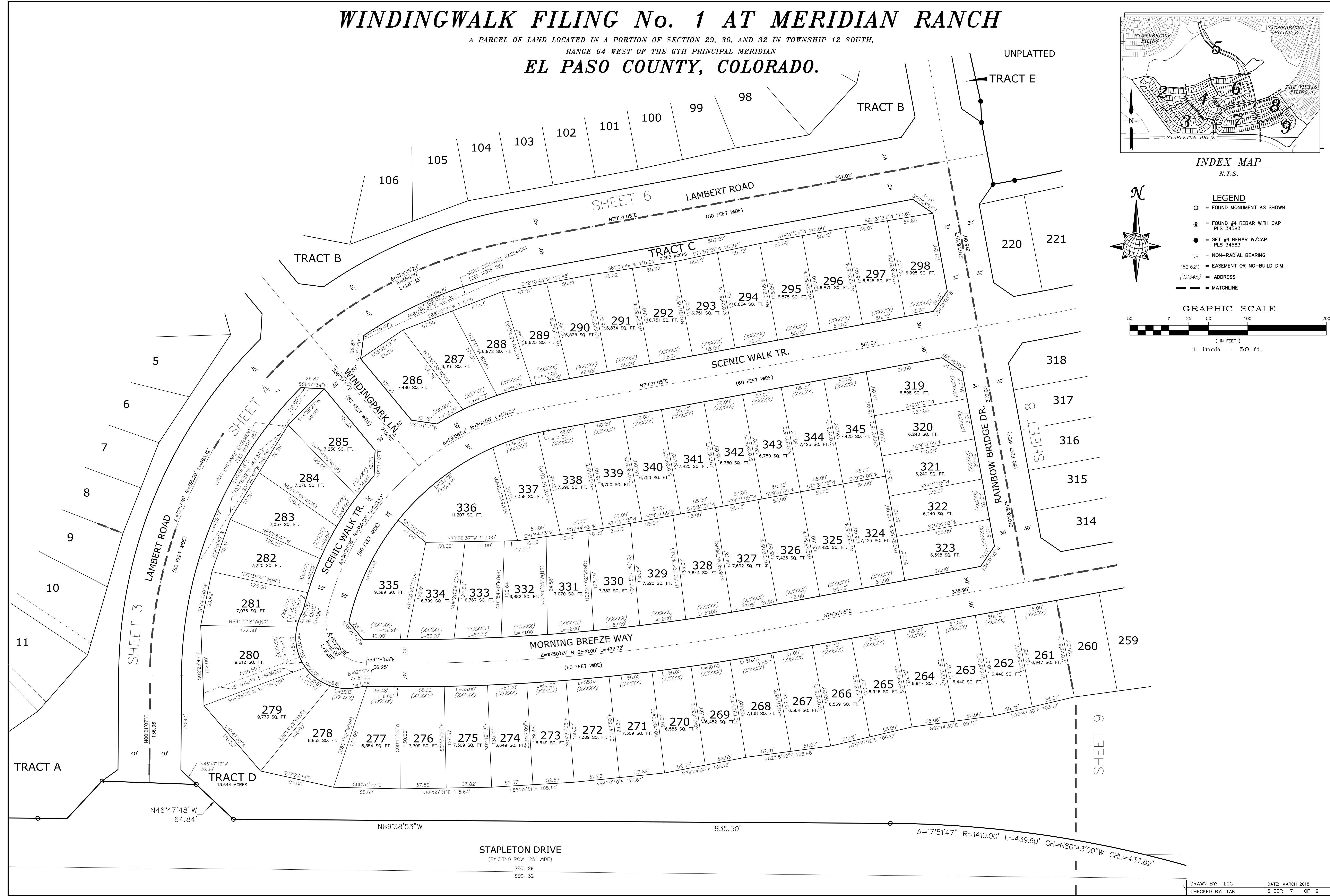
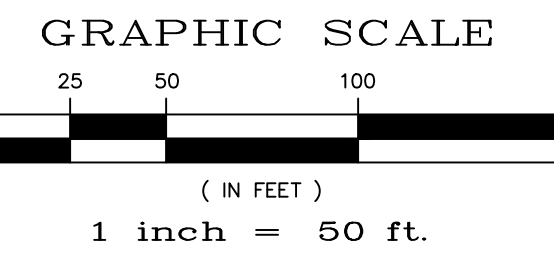

WINDINGWALK FILING No. 1 AT MERIDIAN RANCH

A PARCEL OF LAND LOCATED IN A PORTION OF SECTION 29, 30, AND 32 IN TOWNSHIP 12 SOUTH,
RANGE 64 WEST OF THE 6TH PRINCIPAL MERIDIAN
EL PASO COUNTY, COLORADO.

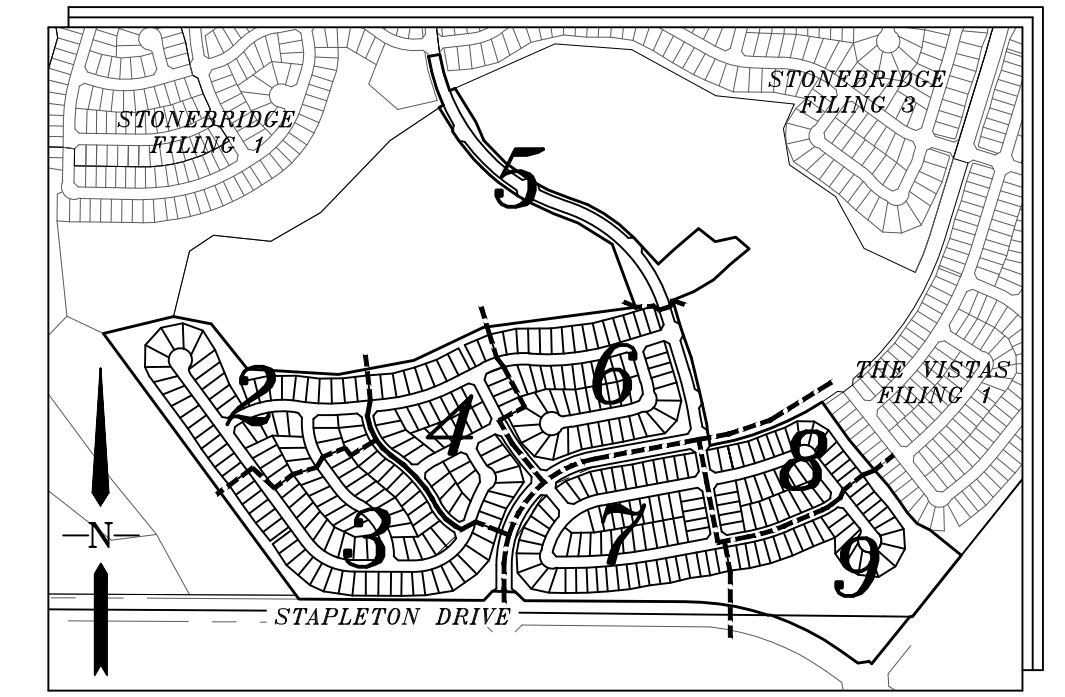

INDEX MAP
N.T.S.

LEGEND

- = FOUND MONUMENT AS SHOWN
- ⊙ = FOUND #4 REBAR WITH CAP PLS 34583
- = SET #4 REBAR W/CAP PLS 34583
- NR = NON-RADIAL BEARING
- (82.62') = EASEMENT OR NO-BUILD DIM.
- (12345) = ADDRESS
- = MATCHLINE

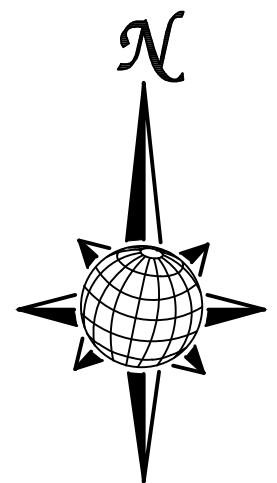

GRAPHIC SCALE

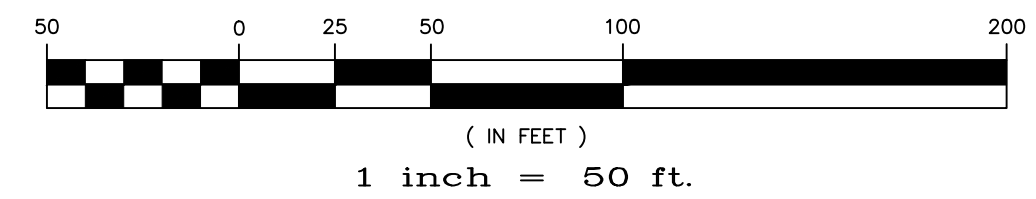

SHEET 6

297 298

319

320

321

322

323

263

262

261

260

259

258

257

256

255

254

253

252

251

250

249

248

247

246

245

244

243

242

241

240

239

238

237

236

235

234

233

232

231

230

229

228

227

226

225

224

223

222

221

220

219

218

217

216

215

214

213

212

211

210

209

208

207

206

205

204

203

202

201

200

199

198

197

196

195

194

193

192

191

190

189

188

187

186

185

184

183

182

181

180

179

178

177

176

175

174

173

172

171

170

169

168

167

166

165

164

163

162

161

160

159

158

157

156

318

317

316

315

314

313

312

311

310

309

308

307

306

305

304

303

302

301

300

299

298

297

296

295

294

293

292

291

290

289

288

287

286

285

284

283

282

281

280

279

278

277

276

275

274

273

272

271

270

269

268

267

266

265

264

263

262

261

260

259

258

257

256

255

254

253

252

251

250

249

248

318

317

316

315

314

313

312

311

310

309

308

307

306

305

304

303

302

301

300

299

298

297

296

295

294

293

292

291

290

289

288

287

286

285

284

283

282

281

280

279

278

277

276

275

274

273

272

271

270

269

268

267

266

265

264

263

262

261

260

259

258

257

256

255

254

253

252

251

250

249

248

318

317

316

315

314

313

312

311

310

309

308

307

306

305

304

303

302

301

300

299

298

297

296

295

294

293

292

291

290

289

288

287

286

285

284

