

- GENERAL PUD PROVISIONS:**
- Purpose and Intent of the PUD:**
  - Authority:** This PUD is authorized by Chapter 4 of the El Paso County Land Development Code, adopted pursuant to the Colorado Planned Unit Development Act of 1972, as amended.
  - Applicability:** The provisions of this PUD shall run with the land. The landowners, their successors, heirs, or assigns shall be bound by this Development Plan, as amended and approved by the Development Services Department Director or Board of County Commissioners.
  - Adoption:** The adoption of this development plan shall evidence the findings and decisions of the El Paso County Board of County Commissioners that this Development Plan for Waterbury PUD is in general conformity with the El Paso County Master Plan, El Paso County Policy Plan and applicable Small Area Plan(s); is authorized under the provision of the El Paso County Land Development Code; and that the El Paso County Land Development Code and this development plan complies with the Colorado Planned Unit Development Act of 1972, as amended.
  - Relationship to County Regulations:** The provisions of this Development Plan shall prevail and govern the development of Waterbury Filing Nos. 1 and 2, provided, however, that where the provisions of this Development Plan do not address a particular subject, the relevant provisions of the El Paso County Land Development Code, as amended and in effect at the time of the PUD plan approval (or owner acknowledgment of the PUD changes with the Code), or any other applicable resolutions or regulations of El Paso County, shall be applicable.
  - Enforcement:** To further the mutual interest of the residents, occupants, and owners of the PUD and of the public in the preservation of the integrity of this development plan, the provisions of this plan relating to the use of land and the location of common open space shall run in favor of El Paso County and shall be enforceable at law or in equity by the County without limitation on any power or regulation otherwise granted by law.
  - Conflict:** Where there is more than one provision within the development plan that covers the same subject matter, the provision which is most restrictive or imposes higher standards or requirements shall govern.
  - Maximum Level of Development:** The total number of dwellings or the total commercial, business, or industrial intensity shown on the development plan for development within the specified planning areas is the maximum development requested for planning or construction (plus any approved density transfers). The actual number of dwellings or level of development may be less due to subdivision or Site Development Plan requirements, land carrying capacity, or other requirements of the Board of County Commissioners.
  - Project Tracking:** At the time of any final plat application, the applicant shall provide a summary of the development, to date, to Planning and Community Development Department, in order to assure maximum development limits are not exceeded.

**GENERAL DEVELOPMENT NOTES**

- All Tracts are to be owned and maintained by the 4 Way Ranch Metropolitan District No. 2. Tracts include landscape easements, drainage tracts, stormwater facilities, open space tracts, streetscape plantings, detention ponds, utilities, fences, parks and recreational facilities, pedestrian trails, and mailbox clusters.
- The developer may provide payment in lieu of land dedication for parks and/or school, if applicable.
- Site lighting will meet the requirements set forth in Section 6.2.3 of the El Paso County Land Development Code, as amended.
- Mailboxes shall be installed in accordance with El Paso County and USPS regulations. Final locations to be determined with each final plat and in coordination with the U.S. Postal Service.
- Per the El Paso County Wildfire Hazards Map, the Waterbury site is considered a LOW HAZARD area as the site is non-forested and predominantly grassland.
- Section 404 of the Clean Water Act (CWA) prohibits the discharge of dredged or fill material into Waters of the U.S. (WOWUS), including wetland habitat, without a valid permit. The Project developer will obtain CWA Section 404 Permit authorization from the U.S. Army Corps of Engineers (USACE) prior to construction to authorize any development-related impacts, including but not limited to any utility crossings, stormwater outfalls, channel stabilization, excavation or grading operations or other associated development disturbances in WOWUS that cannot be avoided or minimized.
- Road Impact Fees: The Subdivider(s) agrees on behalf of him/herself and any developer or builder successors and assigns that Subdivider and/or said successors and assigns shall be required to pay traffic impact fees in accordance with the El Paso County Road Impact Fee Program Resolution (Resolution No. 19-471), or any amendments thereto, at or prior to the time of building permit submittals. The fee obligation, if not paid at final plat recording, shall be documented on all sales documents and on plat notes to ensure that a title search would find the fee obligation before sale of the property.
- Traffic noise mitigation: Refer to Noise Impact Study, dated September 29, 2021 by LSC Transportation Consultants. The results of the noise prediction show that, in the year 2040, the following lots adjacent to Stapleton Drive have predicted noise levels that would exceed 65 decibels Leq: lots 34-39, 169 and 170. At such time as is needed, 6' high noise barriers shall be constructed to mitigate this impact, consisting of rigid material with a density of at least 4 pounds/sf, and with no gaps. 4 Way Ranch Metropolitan District No. 2 shall construct and maintain these noise barriers.
- The project area is located adjacent to a designated FEMA Floodplain area as determined by the Floodplain Insurance Rate Map (FIRM) No. 8041C0552G, effective date December 7, 2018. Structures, fences or constructed elements that would impede water flow are not permitted within the designated Floodplain areas.
- The following reports have been submitted in association with the Preliminary Plan for this subdivision and are on file at the County Planning and Community Development Department: Transportation Impact Study; Drainage Report; Water Resources Report; Wastewater Disposal Report; Geology and Soils Report; Fire Protection Report; Wildfire Hazard Report; Natural Features Report.
- Special District Disclosure: A Title 32 Special District Annual Report and Disclosure Form satisfactory to the Planning and Community Development Department shall be recorded with each Plat. Property is within the 4-Way Ranch Metropolitan District No. 2.
- This subdivision is surrounded by agricultural land. Property owners may be impacted by sounds, smells and/or activities associated with active agricultural practices. Pursuant to Article 3.5, Title 35, C.R.S., it is the declared policy of the State of Colorado to conserve, protect, and encourage the development and improvement of its agricultural land for the production of food and other agricultural products. Colorado is a "Right-to-Farm" State pursuant to C.R.S. 35-3-101, et seq. Landowners, residents and visitors must be prepared to accept the activities, sights, sounds, and smells of agricultural operations as a normal and necessary impact of living in a county with a strong rural character and a healthy agricultural sector. State law provides that ranching, farming, or other agricultural activities and operations shall not be considered to be nuisances so long as operated in conformance with the law and in a non-negligent manner. Therefore, all must be prepared to encounter noises, odors, lights, mud, dust, smoke, chemicals, machinery on public roads, livestock on public roads, storage and disposal of manure, and the application by spraying or otherwise of chemical fertilizers, soil amendments, herbicides, and pesticides, and one or more of which may naturally occur as a part of legal and non-negligent agricultural operations.
- NOTICE OF POTENTIAL AIRCRAFT OVERFLIGHT AND NOISE IMPACT ASSOCIATED WITH AIRPORT:** This serves as notice of potential aircraft overflight and noise impacts on this property due to its close proximity to an airport, which is being disclosed to all prospective purchasers considering the use of this property for residential and other purposes. This property is subject to the overflight and associated noise of arriving and departing aircraft during the course of normal airport operations.
- Final engineered drawings will include grading details of streets to be maximum of 2% across pedestrian crosswalk ramps.

**TYPICAL LOT LAYOUTS**

N.T.S.

**CORNER LOT**

**INTERNAL LOT**

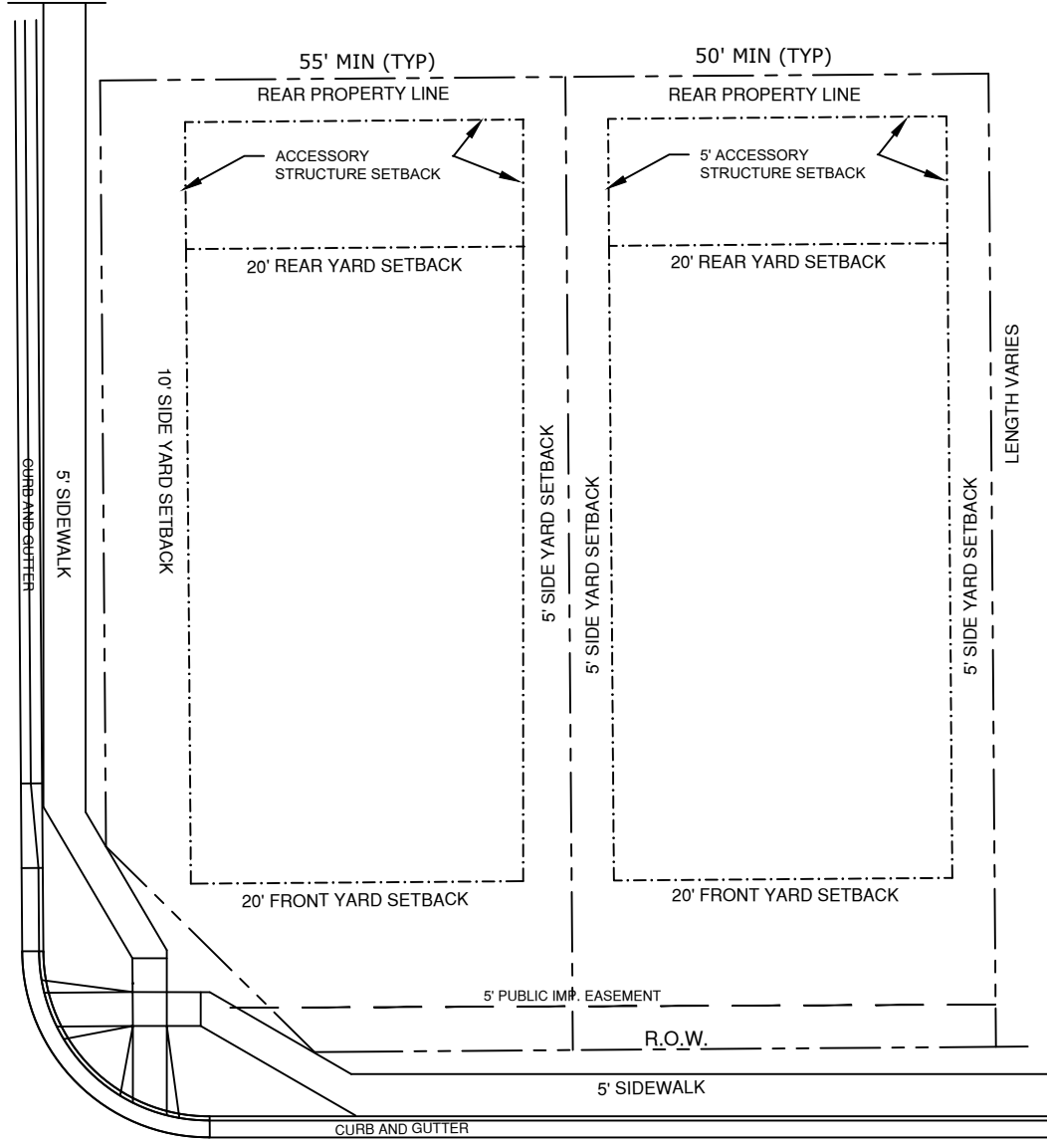

**PLAN KEY AND PAGE INDEX:**

Cover Sheet	Sheet 1
PUD/Preliminary Plan and Adjacent Property Owners - 100 scale	Sheet 2
Lot Constraints	Sheet 3
Tracts	Sheet 4
NW area Development plan - 40 Scale	Sheet 5
NE area Development Plan - 40 Scale	Sheet 6
W area Development Plan - 40 Scale	Sheet 7
E area Development Plan - 40 Scale	Sheet 8
SW area Development Plan - 40 Scale	Sheet 9
SE area Development Plan - 40 Scale	Sheet 10
Landscape Plan - Community Park	Sheet 11
Landscape Plan - Saybrook Road	Sheet 12
Landscape Plan - Stapleton Dr. and Gilbert Dr.	Sheet 13
Preliminary Grading and Utilities Plan (Terra Nova Engineering)	Sheet 14

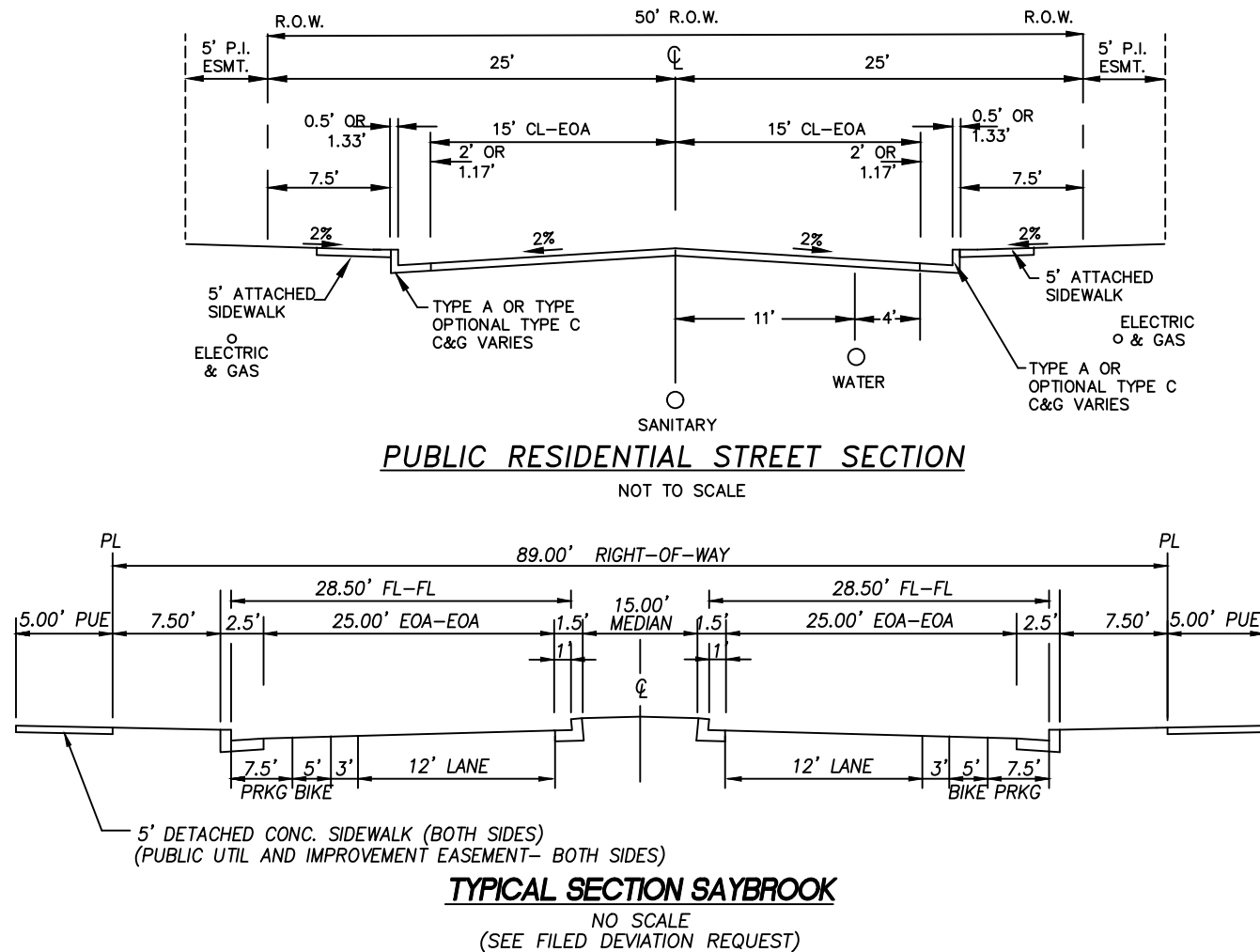
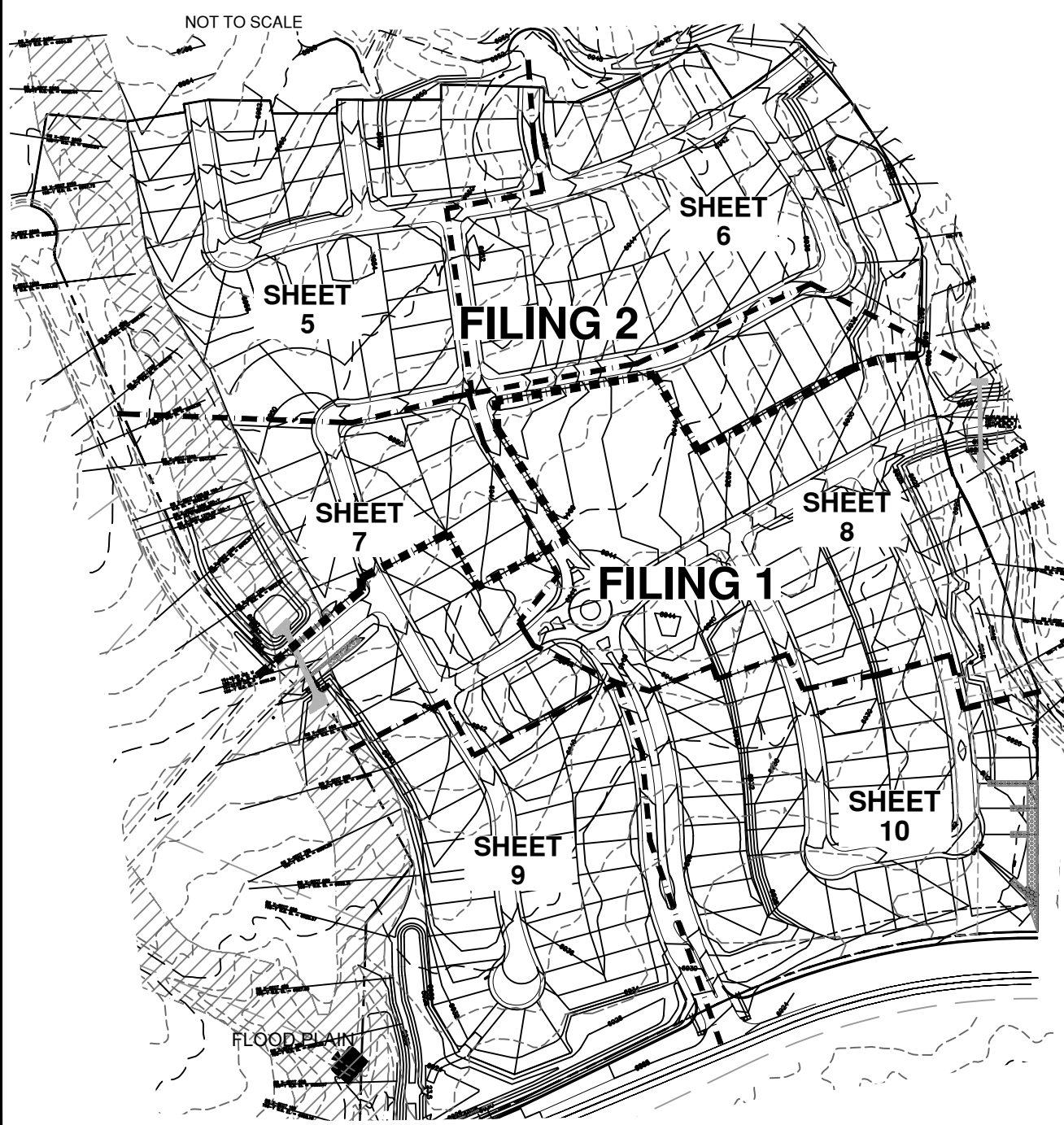

**Waterbury**

**Filing Nos. 1 and 2  
PUD / Preliminary Plan**

A PARCEL OF LAND BEING A PORTION OF SECTION 28, SECTION 33, AND SECTION 29, ALL IN TOWNSHIP 12 SOUTH, RANGE 64 WEST OF THE SIXTH PRINCIPAL MERIDIAN, EL PASO COUNTY, COLORADO.

**Waterbury Filing Nos. 1 and 2 - PUD Development Plan and Preliminary Plan  
LEGAL DESCRIPTION**

**WATERBURY FILINGS 1 AND 2 PUD/PRELIMINARY PLAN**

A PARCEL OF LAND BEING A PORTION OF SECTION 28, A PORTION OF SECTION 29, AND A PORTION SECTION 33, TOWNSHIP 12 SOUTH, RANGE 64 WEST OF THE SIXTH PRINCIPAL MERIDIAN, EL PASO COUNTY, COLORADO, BEING MORE PARTICULARLY DESCRIBED AS FOLLOWS:

**BASIS OF BEARINGS:**

THE NORTH LINE OF SECTION 28, TOWNSHIP 12 SOUTH, RANGE 64 WEST OF THE SIXTH PRINCIPAL MERIDIAN, EL PASO COUNTY, COLORADO, BEING MONUMENTED AT EACH END BY A 3" ALUMINUM SURVEYOR'S CAP STAMPEDED "PSING LS 30087" AND ASSUMED TO BEAR S89°47'04"E A DISTANCE OF 5,285.07 FEET.

COMMENCING AT THE SOUTHEASTERLY CORNER OF LOT 15 AS PLATTED IN 4 WAY RANCH FILING NO. 1, RECORDED UNDER RECEPTION NO. 200712418, RECORDS OF EL PASO COUNTY, COLORADO, SAID POINT BEING ON THE WESTERLY RIGHT OF WAY LINE OF STAPLETON DRIVE AS DESCRIBED IN THE DOCUMENT UNDER RECEPTION NO. 210204636, THENCE N01°31'24"E, ON THE EASTERLY BOUNDARY OF SAID LOT 15 AND THE SAID WESTERLY RIGHT-OF-WAY LINE, A DISTANCE OF 5.63 FEET TO A POINT ON THE NORTHERLY RIGHT OF WAY LINE OF SAID STAPLETON ROAD SAID POINT BEING THE POINT OF BEGINNING;

THENCE ON THE EASTERLY BOUNDARY OF SAID 4 WAY RANCH FILING NO. 1, THE FOLLOWING TWELVE (12) COURSES:

- N01°31'24"E, A DISTANCE OF 230.23 FEET;
- N01°58'45"E, A DISTANCE OF 267.96 FEET;
- N38°50'07"E, A DISTANCE OF 145.18 FEET;
- N28°06'29"W, A DISTANCE OF 415.84 FEET;
- N40°37'02"W, A DISTANCE OF 70.00 FEET TO A POINT ON CURVE;
- ON THE ARC OF CURVE TO THE LEFT WHOSE CENTER BEARS S40°37'02"E, HAVING A DELTA OF 02°07'07", A RADIUS OF 1,135.00 FEET, A DISTANCE OF 41.97 FEET TO A POINT ON CURVE;
- N44°30'10"W, A DISTANCE OF 104.01 FEET TO A POINT OF CURVE;
- ON THE ARC OF CURVE TO THE RIGHT, HAVING A DELTA OF 2°10'07", A RADIUS OF 565.00 FEET, A DISTANCE OF 207.13 FEET TO A POINT OF TANGENT;
- N23°29'53"W, A DISTANCE OF 588.57 FEET TO A POINT OF CURVE;
- ON THE ARC OF A CURVE TO THE RIGHT HAVING A DELTA OF 41°24'35", A RADIUS OF 40.00 FEET AND A DISTANCE OF 28.91 FEET TO A POINT OF REVERSE CURVE;
- ON THE ARC OF A CURVE TO THE LEFT HAVING A DELTA OF 98°17'54", A RADIUS OF 60.00 FEET, A DISTANCE OF 102.94 FEET TO A POINT ON CURVE;
- N09°38'47"E, A DISTANCE OF 181.35 FEET;

THENCE S84°51'41"E, A DISTANCE OF 156.95 FEET, THENCE N81°05'30"E, A DISTANCE OF 114.50 FEET, THENCE N08°54'30"W, A DISTANCE OF 13.30 FEET TO A POINT OF CURVE; THENCE ON THE ARC OF A CURVE TO THE LEFT, HAVING A DELTA OF 09°22'00", A RADIUS OF 475.00 FEET, A DISTANCE OF 3.05 FEET TO A POINT ON CURVE; THENCE N80°43'23"E, A DISTANCE OF 50.00 FEET, THENCE S88°55'30"E, A DISTANCE OF 118.82 FEET, THENCE S09°08'33"E, A DISTANCE OF 24.43 FEET, THENCE N08°50'53"E, A DISTANCE OF 126.85 FEET TO A POINT ON CURVE, THENCE ON THE ARC OF A CURVE TO THE RIGHT WHOSE CENTER BEARS N89°59'53"E, HAVING A DELTA OF 01°10'07", A RADIUS OF 225.00 FEET, A DISTANCE OF 4.59 FEET TO A POINT OF TANGENT; THENCE N01°10'00"E, A DISTANCE OF 22.24 FEET, THENCE S88°50'00"E, A DISTANCE OF 50.00 FEET, THENCE N85°50'04"E, A DISTANCE OF 152.10 FEET, THENCE N00°04'59"W, A DISTANCE OF 30.14 FEET, THENCE S88°15'00"E, A DISTANCE OF 201.01 FEET, THENCE S01°45'00"W, A DISTANCE OF 27.39 FEET, THENCE S88°35'57"E, A DISTANCE OF 70.97 FEET, THENCE N83°36'47"E, A DISTANCE OF 62.85 FEET, THENCE N65°20'20"E, A DISTANCE OF 62.85 FEET, THENCE N62°03'54"E, A DISTANCE OF 62.85 FEET, THENCE N50°07'56"E, A DISTANCE OF 65.29 FEET, THENCE S32°58'22"E, A DISTANCE OF 124.73 FEET TO A POINT ON CURVE; THENCE ON THE ARC OF A CURVE TO THE LEFT WHOSE CENTER BEARS N32°58'22"W, HAVING A DELTA OF 08°00'19", A RADIUS OF 1,125.00 FEET, A DISTANCE OF 171.15 FEET TO A POINT ON CURVE; THENCE S41°02'14"E, A DISTANCE OF 144.45 FEET; THENCE S34°05'25"E, A DISTANCE OF 72.65 FEET; THENCE S30°56'30"E, A DISTANCE OF 81.87 FEET; THENCE S21°08'32"E, A DISTANCE OF 85.56 FEET; THENCE S19°08'47"E, A DISTANCE OF 73.79 FEET; THENCE S03°18'02"W, A DISTANCE OF 205.74 FEET, THENCE S17°20'03"E, A DISTANCE OF 124.83 FEET; THENCE S16°09'50"E, A DISTANCE OF 50.00 FEET; THENCE S16°07'17"E, A DISTANCE OF 73.88 FEET; THENCE S27°50'37"E, A DISTANCE OF 65.16 FEET; THENCE S25°07'28"E, A DISTANCE OF 66.02 FEET; THENCE S22°21'31"E, A DISTANCE OF 66.20 FEET; THENCE S19°54'11"E, A DISTANCE OF 51.22 FEET; THENCE S16°26'35"E, A DISTANCE OF 114.20 FEET; THENCE S21°00'38"E, A DISTANCE OF 85.08 FEET TO A POINT ON THE BOUNDARY LINE OF THE PARCEL DESCRIBED IN THE WARRANTY DEED RECORDED UNDER RECEPTION NUMBER 214007733, RECORDS OF EL PASO COUNTY, COLORADO, THENCE S00°00'00"E, ON SAID BOUNDARY LINE, A DISTANCE OF 47.24 FEET TO A POINT ON CURVE, SAID POINT BEING ON THE NORTHERLY RIGHT-OF-WAY LINE OF STAPLETON DRIVE AS DESCRIBED IN THE DOCUMENT RECORDED UNDER RECEPTION NO. 212004636, THENCE ON SAID RIGHT-OF-WAY LINE THE FOLLOWING TWO (2) COURSES:

- ON THE ARC OF A CURVE TO THE LEFT WHOSE CENTER BEARS S00°23'33"W, HAVING A DELTA OF 26°14'01", A RADIUS OF 1,405.00 FEET, A DISTANCE OF 643.30 FEET TO A POINT OF TANGENT;
- S64°09'32"W, A DISTANCE OF 777.32 FEET TO THE POINT OF BEGINNING.

CONTAINING A CALCULATED AREA OF 2,894,934 SQUARE FEET OR 61.867 ACRES.

**VICINITY MAP**

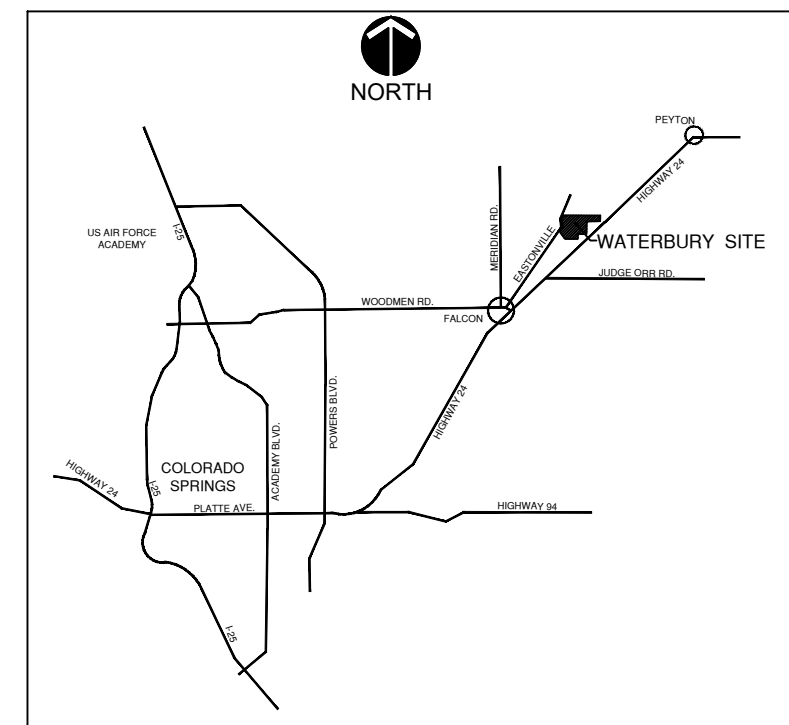

**DEVELOPMENT GUIDELINES:**

**USES**

- The primary defined use for this project is the development of single-family residence lots and associated infrastructure.
- Auxiliary uses of the land include a 2.6 acre developed community park, general open space areas associated with defined drainage ways to be used for passive recreation, and dedicated land tracts and rights of way for provision of utilities which serve the subdivision. Parks, road frontages and other open space areas will be landscaped according to guidelines and requirements as stated in the El Paso County LDC and Your El Paso County Master Plan.
- All principal and accessory uses shall conform to and be regulated by Your El Paso County Master Plan and Zoning Regulations, the EPC Land Development Code, and all applicable subsets thereof.

**PROJECT PHASING**

Construction of Filing 1 is planned to commence within 90 days of approval of the final plat. Scheduling for Filing 2 has not yet been determined.

**LOT DEVELOPMENT STANDARDS**

- Maximum building height: thirty five (35) feet
- Maximum lot coverage: 40%
- Setback minimums:
  - Front: 20' minimum
  - Side: 5' minimum/ 10' minimum on corner lots
  - Rear: 20' minimum primary structure, 5' accessory structures
  - Minimum lot size: 5,300 SF
  - Minimum Lot Width: 50' at 20' front yard setback
  - Minimum Lot Depth: 110'
  - No projections permitted into tracts owned and maintained by 4-Way Ranch Metropolitan district No. 2.

**EASEMENTS**

Unless otherwise indicated, all side, front, and rear lot lines are hereby platted on either side with a 5 foot public utility and drainage easement unless otherwise indicated. All exterior subdivision boundaries are hereby platted with a 7 foot public utility and drainage easement. The sole responsibility for maintenance of these easements is hereby vested with the individual property owners.

**LOT CONSTRAINTS**

- Runoff Reduction:** Minimize Directly Connected Impervious Areas (MDCIA); Impervious areas such as roofs and backyard patios should drain to pervious areas. Lots 34-43, 131-137, and 150-162 will route downpours across pervious areas, and incorporate vegetation in areas that generate and convey runoff using non-hardened drainage conveyances such as pervious side yard swales to direct runoff offsite. Lots 40, 41, 42, and 156 shall have a percentage limitation on installation of impervious surfaces. One key BMP includes the use of grass buffers and encouraging the planting of grass in these rear yards and in Tract C, as shown on the plans. Maintenance of grass buffers shall be the responsibility of the Metro District.
- Geologic Hazard Note:** The following lots may have shallow groundwater conditions: 12, 13, 32-35, 43-49, 75, 88-90, 93-95, 107-112, and 115-118, per the Soil, Geology and Geologic Hazard Addendum prepared by Entech Engineering, dated February 2, 2022. The developer is required to disclose this information to potential lot purchasers. Prior to construction these lots shall be further tested to determine the extent of the geohazard conditions, and the constraints that shall be required (no basements, engineered foundation drainage systems, and any other special mitigation as determined by the engineer.) 4 Way Ranch Metropolitan District No. 2 shall maintain engineered drainage systems if underdrain systems are required for structures located in high groundwater areas, they shall discharge into a groundwater recharge facility, not a storm drain system.
- Sump pumps are prohibited from discharging onto a public road per ECM 3.3.6.

**UTILITIES**

- All electric service shall be provided by Mountain View Electric Association. All tracts through which MVEA utilities will be located will be given easements as required.
- Natural gas will be provided by Black Hills Energy.
- Central Water to be provided by the 4 Way Ranch Metropolitan District No. 2.
- Waste Water collection services to be provided by Grandview Reserve Metropolitan District in agreement with Cherokee Metropolitan District.

**STORMWATER MANAGEMENT**

- All stormwater facilities in designated tracts shall be maintained by 4-Way Ranch Metro District No. 2.
- All property owners are responsible for maintaining proper storm water drainage in and through their property. Public drainage easements as specifically noted on the PUD shall be maintained by the individual lot owners unless otherwise indicated. Structures, fences, materials or landscaping that could impede the flow of runoff shall not be placed in drainage easements.

**STREETS AND ACCESS**

- All streets shall be named and constructed to El Paso County standards, dedicated to El Paso County for and upon acceptance by El Paso County, shall be maintained by El Paso County Department of Public Works.
- All street names subject to change.
- All private driveways shall have access to a public street. An access permit shall be granted by El Paso County prior to construction.
- There shall be no direct lot access to Stapleton Drive.

**LANDSCAPING**

- Homeowners shall landscape private property with Xeriscaping principles in mind, utilizing native and low-water plants wherever possible. Irrigated turfgrass shall be limited to 30% of the lot area.
- All landscaping within the public rights-of-way will be maintained by the 4 Way Ranch Metropolitan District No.2 via a Development Agreement, License Agreement or Inter-Governmental Agreement to occur at final platting.
- All tracts including parks, utility and open space areas, including wetlands and floodplain as designated on the PUD/Preliminary Plan, shall be maintained by the 4 Way Ranch Metropolitan District No. 2.

**ENVIRONMENTAL:**

Developer shall comply with federal and state laws, regulations, ordinances, review and permit requirements, and other agency requirements, if any, of applicable agencies including, but not limited to, Colorado Parks and Wildlife, Colorado Department of Transportation, U.S. Army Corps of Engineers and the U.S. Fish and Wildlife Service regarding the Endangered Species Act, particularly as it relates to the listed species (e.g., Preble's Meadow Jumping Mouse).

**DEVELOPMENT DATA**

EXISTING ZONING: PUD (PLANNED UNIT DEVELOPMENT)  
EXISTING USE: VACANT LAND  
PROPOSED USE: DETACHED SINGLE-FAMILY RESIDENTIAL

PRELIMINARY PLAN AREA: 61.9 Acres (2,697,540 SF)	198 UNITS
GROSS DENSITY	3.20 D.U./AC.
NET DENSITY (LESS R.O.W., DETENTION, AND PARKS/OPEN SPACE)	5.31 D.U./AC.

**LAND USE TABLE:**

TYPE OF USE	ACRES	% OF PROPERTY
DETACHED SINGLE FAMILY LOTS (198 UNITS)	37.26	60.2%
RIGHTS OF WAY	11.82	19.1%
DEVELOPED PARKS	2.60	4.2%
OPEN SPACE (FLOODPLAIN, UTILITY, DRAINAGE)*	10.22	16.5%
<b>61.90</b>	<b>100%</b>	
<b>USABLE OPEN SPACE ANALYSIS</b>		
DEVELOPED PARKS (FROM ABOVE)	2.60	4.2%
* PASSIVE RECREATION	3.09	5.0%
* FLOODPLAINS AND WETLANDS	3.98	6.4%
<b>TOTAL USEABLE AREA: PASSIVE, PARKS, FLOODPL</b>	<b>9.67</b>	<b>15.6%</b>

**CERTIFICATION STATEMENTS:**

**LANDOWNER CERTIFICATION**

To Witness Whereof: 4-Way Ranch Joint Venture, LLC as Nominee, a Colorado limited liability company, has executed these presents this \_\_\_\_\_ day of \_\_\_\_\_, 20\_\_ A.D.

Authorized Agent, Partner

STATE OF COLORADO )

EL PASO COUNTY ) SS.

The above and foregoing statement was acknowledged before me the \_\_\_ day of \_\_\_\_\_, 20\_\_ A.D.

by \_\_\_\_\_ Witness my Hand and SEAL

Minimum Lot Depth: 110' My Commission expires: \_\_\_\_\_

Notary Public

**COUNTY CERTIFICATION**

The rezoning request to PUD has been reviewed and found to be complete and in accordance with the Board resolution # \_\_\_\_\_ and dated \_\_\_\_\_ approving the PUD and all applicable El Paso County regulations.

Chair, Board of Commissioners

Date

Director, Planning and Community Development

Date

**CLERK AND RECORDER CERTIFICATION**

STATE OF COLORADO )

EL PASO COUNTY ) SS.

EL PASO COUNTY )

I hereby certify that this Plan was filed in my office on this \_\_\_\_\_ day of \_\_\_\_\_, 20\_\_ at \_\_\_\_\_ o'clock a.m./p.m. and was recorded per Reception No. \_\_\_\_\_

El Paso County Clerk and Recorder

**Surveyors Certificate**

I, \_\_\_\_\_, a duly registered Professional Land Surveyor in the State

of Colorado, do hereby certify that this PUD truly and correctly represents the results of a survey made

on \_\_\_\_\_ by me or under my direct supervision and that all monuments exist as shown hereon; that

mathematical closure errors are less than 1:10,000; and that said PUD has been prepared in full

compliance with all applicable laws of the State of Colorado dealing with monuments, subdivision, or

surveying of land and all applicable provisions of the El Paso County Land Development Code.

I attest the above on this \_\_\_\_\_ day of \_\_\_\_\_, 20\_\_.

Surveyor's Name, (Signature)

Date \_\_\_\_\_

Colorado registered PLS # \_\_\_\_\_

**Owner:**

4 WAY RANCH JOINT VENTURE, LLC.  
ATTN: Peter Martz  
P.O. Box 50223  
Colorado Springs, CO 80949-0223  
Phone: 719-491-3150

**Planner/Applicant**

WILLIAM GUMAN & ASSOCIATES LTD.  
731 North Weber Street, Suite 10  
Colorado Springs, Colorado 80903  
Phone: 719-633-9700

**Engineer**

TERRA NOVA ENGINEERING  
721 S. 23rd St.  
Colorado Springs, Colorado 80904  
Phone: 719-635-6422

**William Guman & Associates, Ltd.**  
LANDSCAPE ARCHITECTURE  
731 North Weber Street  
Colorado Springs, CO 80903  
(719) 633-9700  
www.GumanLtd.com  
bill@guman.net

NOTE: THIS DRAWING IS AN INSTRUMENT OF SERVICE AND AS SUCH, IT IS THE PROPERTY OF WILLIAM GUMAN & ASSOCIATES, LTD. WHETHER WORK FOR WHICH IT HAS BEEN PREPARED IS COMPLETED OR NOT. REPRODUCTION OR UNAUTHORIZED USE OF THIS DRAWING WITHOUT PRIOR CONSENT FROM GUMAN IS PROHIBITED.

THIS DRAWING IS COURTESY OF THE STATE OF COLORADO. IT IS THE PROPERTY OF THE STATE OF COLORADO AND IS NOT TO BE REPRODUCED OR TRANSMITTED IN ANY FORM OR BY ANY MEANS, ELECTRONIC OR MECHANICAL, INCLUDING PHOTOCOPYING, RECORDING, OR BY ANY INFORMATION STORAGE AND RETRIEVAL SYSTEM, WITHOUT THE PRIOR WRITTEN PERMISSION OF THE STATE OF COLORADO. THIS DRAWING IS VALID FOR CONSTRUCTION PURPOSES.

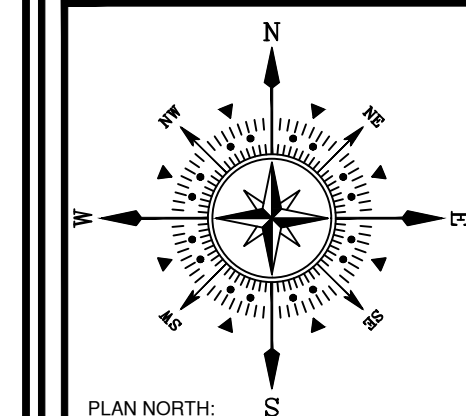

PLAN NORTH

**WATERBURY - Filing Nos. 1 and 2**  
**100 EASTONVILLE ROAD**  
**PEYTON, CO 80831**  
**PUD - PRELIMINARY PLAN**

PROJECT NAME: WATERBURY - Filing Nos. 1 and 2  
PROJECT ADDRESS: 100 EASTONVILLE ROAD, PEYTON, CO 80831  
PROJECT DESCRIPTION: PUD - PRELIMINARY PLAN

DATE:	03/10/2022
DESIGNED:	CA
CHECKED:	WFG

# Waterbury

## Filing Nos. 1 and 2 PUD / Preliminary Plan

A PARCEL OF LAND BEING A PORTION OF SECTION 28, SECTION 33, AND SECTION 29, ALL IN TOWNSHIP 12 SOUTH, RANGE 64 WEST OF THE SIXTH PRINCIPAL MERIDIAN, EL PASO COUNTY, COLORADO.

**William Guman & Associates, Ltd.**  
 LANDSCAPE ARCHITECTURE  
 731 North Wacker Street  
 Colorado Springs, CO 80903  
 (719) 633-9700  
 www.GumanLtd.com  
 bill@guman.net

THIS DRAWING IS AN INSTRUMENT OF SERVICE AND AS SUCH REMAINS THE EXCLUSIVE PROPERTY OF WILLIAM GUMAN & ASSOCIATES, LTD. ANY REPRODUCTION OR UNAUTHORIZED USE OF THIS DRAWING WITHOUT PRIOR CONSENT FROM GUMAN IS PROHIBITED.

THE DRAWING IS GUARANTEED IN THE EVENT OF CONFLICT, ALL QUANTITIES THAT CAN BE DETERMINED SPECIFICALLY SHALL PREVAIL OVER ANY SCHEDULED QUANTITIES. UNLESS OTHERWISE SPECIFIED, QUANTITIES OF IMPLIED QUANTITIES FIELD CHANGES MADE WITHOUT PRIOR APPROVAL BY ISSUING AGENCY OF THE RECORD DRAWING WILL RESULT IN DELAY OF FINAL ACCURACY AND/OR ISSUANCE OF CERTIFICATE OF OCCUPANCY BEING APPLICABLE.

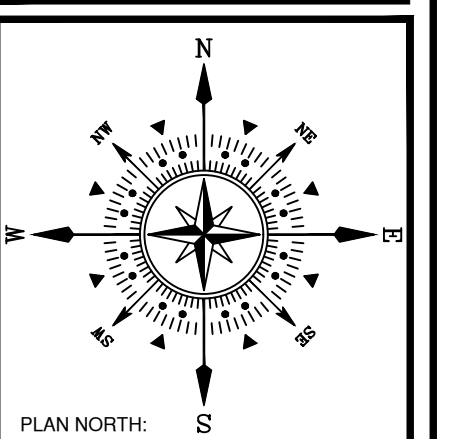

**WATERBURY - Filing Nos. 1 and 2**  
**1000 EASTONVILLE ROAD**  
**PEYTON, CO 80800**  
**PUD - PRELIMINARY PLAN**

PROJECT NAME: WATERBURY - Filing Nos. 1 and 2  
 PROJECT ADDRESS: 1000 EASTONVILLE ROAD, PEYTON, CO 80800  
 PROJECT DESCRIPTION: PUD - PRELIMINARY PLAN

DATE: 03/19/2022  
 DESIGNED: CA  
 CHECKED: WFG

REVISIONS:	DATE:	BY:	DESCRIPTION:
	06/24/2022	CA	per county comments
	08/05/2022	CA	per county comments
	10/14/2022	CA	per county comments
	11/21/2022	CA	per county comments

NOTES:

PLAN SCALE: 1" = 100' (OR AS NOTED ON PLAN)

SHEET TITLE:  
**PUD/PRELIMINARY PLAN**

SHEET NO.  
**2**  
 2 OF 14 SHEETS

FILE NO.  
**PUDSP215**

### HATCH LEGEND:

- Floodplain/wetland within project boundary - located in tracts
- Non-floodplain tract/open space
- Palustrine Emergent Jurisdictional Wetlands
- Non-jurisdictional Wetland - to be abandoned
- Permanent wetlands disturbance
- Floodplain as identified in FIRM
- Vegetated area to be maintained by Metro District for runoff reduction

### LINETYPE LEGEND:

- Floodplain boundary
- 100-year high water line - wetlands
- property lot line
- building setback
- public road right of way
- road center line
- drainage easement
- 25' landscape setback - Stapleton Drive
- Project Boundary/Filing line

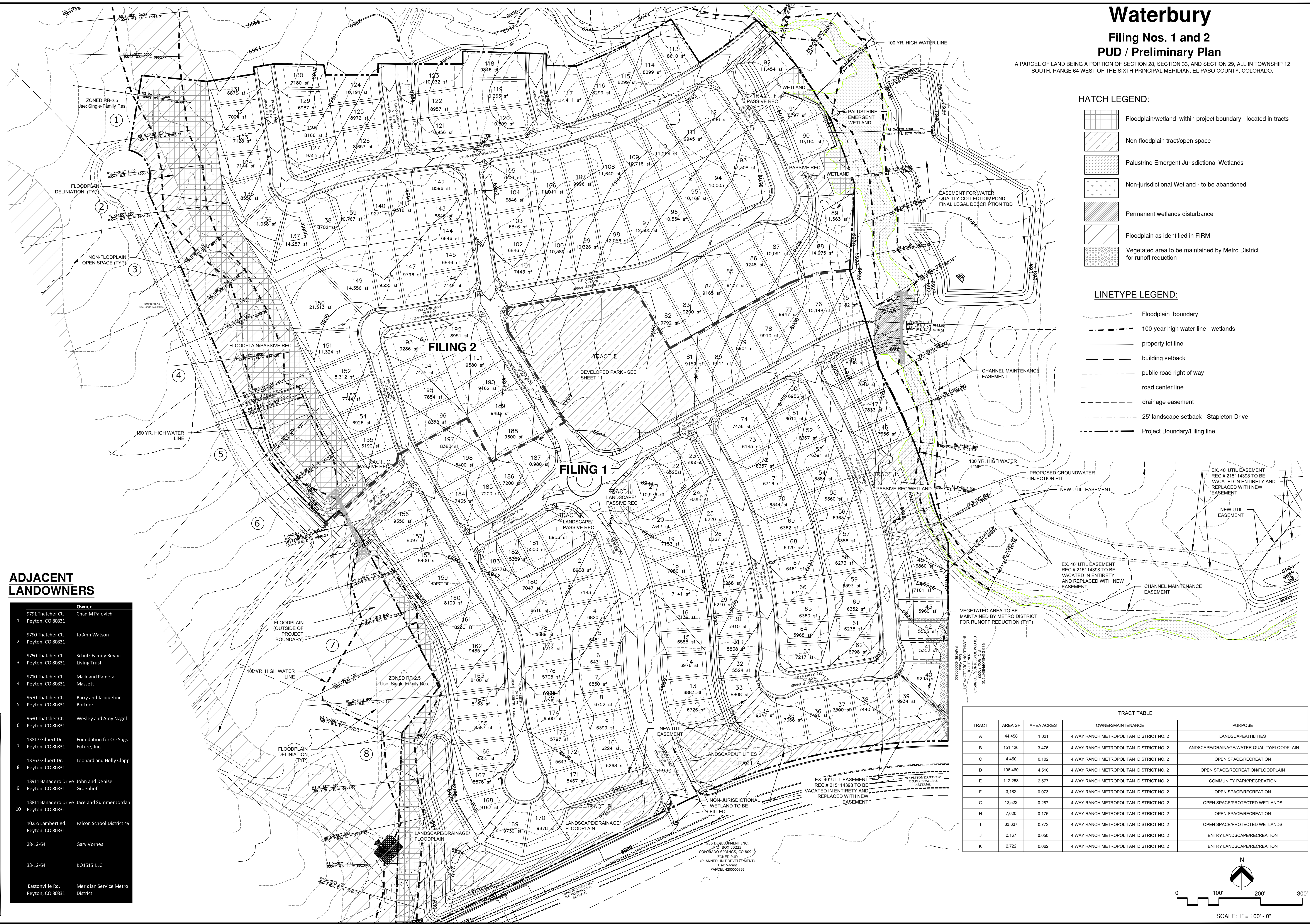

### ADJACENT LANDOWNERS

	Owner
9791 Thatcher Ct.	Chad M Palovich
1 Peyton, CO 80831	
9790 Thatcher Ct.	Jo Ann Watson
2 Peyton, CO 80831	
9750 Thatcher Ct.	Schulz Family Revoc Living Trust
3 Peyton, CO 80831	
9710 Thatcher Ct.	Mark and Pamela Massett
4 Peyton, CO 80831	
9670 Thatcher Ct.	Barry and Jacqueline Bortner
5 Peyton, CO 80831	
9630 Thatcher Ct.	Wesley and Amy Nagel
6 Peyton, CO 80831	
13817 Gilbert Dr.	Foundation for CO Spgs Future, Inc.
7 Peyton, CO 80831	
13767 Gilbert Dr.	Leonard and Holly Clapp
8 Peyton, CO 80831	
13911 Banadero Drive	John and Denise Groenhof
9 Peyton, CO 80831	
13811 Banadero Drive	Jace and Summer Jordan
10 Peyton, CO 80831	
10255 Lambert Rd.	Falcon School District 49
Peyton, CO 80831	
28-12-64	Gary Vorhes
33-12-64	KO1515 LLC
Eastonville Rd.	Meridian Service Metro District
Peyton, CO 80831	

TRACT TABLE				
TRACT	AREA SF	AREA ACRES	OWNER/MAINTENANCE	PURPOSE
A	44,458	1.021	4 WAY RANCH METROPOLITAN DISTRICT NO. 2	LANDSCAPE/UTILITIES
B	151,426	3.476	4 WAY RANCH METROPOLITAN DISTRICT NO. 2	LANDSCAPE/DRAINAGE/WATER QUALITY/FLOODPLAIN
C	4,450	0.102	4 WAY RANCH METROPOLITAN DISTRICT NO. 2	OPEN SPACE/RECREATION
D	196,460	4.510	4 WAY RANCH METROPOLITAN DISTRICT NO. 2	OPEN SPACE/RECREATION/FLOODPLAIN
E	112,253	2.577	4 WAY RANCH METROPOLITAN DISTRICT NO. 2	COMMUNITY PARK/RECREATION
F	3,162	0.073	4 WAY RANCH METROPOLITAN DISTRICT NO. 2	OPEN SPACE/RECREATION
G	12,523	0.287	4 WAY RANCH METROPOLITAN DISTRICT NO. 2	OPEN SPACE/PROTECTED WETLANDS
H	7,620	0.175	4 WAY RANCH METROPOLITAN DISTRICT NO. 2	OPEN SPACE/RECREATION
I	33,637	0.772	4 WAY RANCH METROPOLITAN DISTRICT NO. 2	OPEN SPACE/PROTECTED WETLANDS
J	2,167	0.050	4 WAY RANCH METROPOLITAN DISTRICT NO. 2	ENTRY LANDSCAPE/RECREATION
K	2,722	0.062	4 WAY RANCH METROPOLITAN DISTRICT NO. 2	ENTRY LANDSCAPE/RECREATION

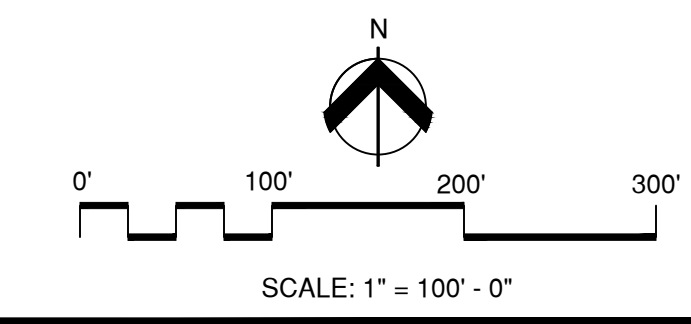

**Waterbury**  
**Filing Nos. 1 and 2**  
**PUD / Preliminary Plan**

A PARCEL OF LAND BEING A PORTION OF SECTION 28, SECTION 33, AND SECTION 29, ALL IN TOWNSHIP 12 SOUTH, RANGE 64 WEST OF THE SIXTH PRINCIPAL MERIDIAN, EL PASO COUNTY, COLORADO.

**Legend:**

- Qa<sub>1</sub> - Recent Alluvium of Quaternary Age: recent water deposits
- Qa<sub>2</sub> - Alluvium Two of Quaternary Age: lower stream terrace sands
- Qa<sub>3</sub> - Alluvium Three of Quaternary Age: stream terrace sands

- us - unstable slope
- fp - floodplain
- psw - potentially seasoned shallow groundwater area
- sw - seasonal shallow groundwater area

**★ GEOHAZARD CONSTRAINTS**

The following lots may have shallow groundwater conditions: 12, 13, 32-35, 43-49, 75, 88-90, 93-95, 107-112, and 115-118, per the Soil, Geology and Geologic Hazard Addendum prepared by Entech Engineering, dated February 2, 2022. . The developer is required to disclose this information to potential lot purchasers. Basements are not allowed for structures on these lots. If further, long-range groundwater testing determines that this constraint is not necessary, the developer may choose to apply for an amended development plan at that time. If engineered foundation drainage systems are required for any building, they shall be maintained by 4 Way Ranch Metro District #2.

**▲ IMPERVIOUS SURFACE CONSTRAINTS**

Runoff Reduction: Minimize Directly Connected Impervious Areas (MDCIA): Impervious areas such as roofs and backyard patios should drain to pervious areas.

Lots 35-42, 131-137, and 150-162 may not have any impervious improvements constructed within the rear setback (i.e. patios, hardscape, recreational facilities, etc.), and shall route downspouts across pervious areas, incorporating vegetation in areas that generate and convey runoff using non-hardened drainage conveyances such as pervious side yard swales to direct runoff offsite. One key BMP includes the use of grass buffers and encouraging the planting of grass in these rear yards.

**LOT CONSTRAINTS**

**TB- APPROXIMATE TEST BORING LOCATIONS AND NUMBERS**

REVISION	BY

**ENTECH**  
**ENGINEERING, INC.**  
 505 ELKTON DRIVE  
 COLORADO SPRINGS, CO. 80907  
 (719) 531-5599

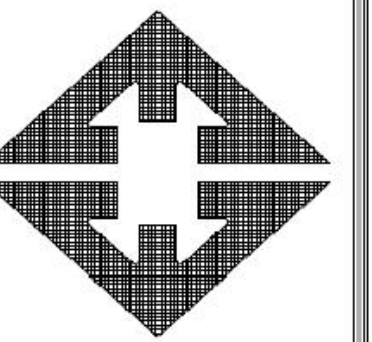

GEOLOGY/ENGINEERING GEOLOGY MAP  
 WATERBURY PUD FILING 1 & 2  
 EL PASO COUNTY, CO  
 FOR: 4-WAY JOINT VENTURE

DRAWN LLL
CHECKED
DATE 2/9/22
SCALE AS SHOWN
JOB NO. 212803
FIGURE No. 3



# Waterbury

## Filing Nos. 1 and 2 PUD / Preliminary Plan

A PARCEL OF LAND BEING A PORTION OF SECTION 28, SECTION 33, AND SECTION 29, ALL IN TOWNSHIP 12 SOUTH, RANGE 64 WEST OF THE SIXTH PRINCIPAL MERIDIAN, EL PASO COUNTY, COLORADO.

**William Guman & Associates, Ltd.**  
 URBAN PLANNING | COMMUNITY DESIGN | LANDSCAPE ARCHITECTURE  
 731 North Wacker Street  
 Colorado Springs, CO 80903  
 (719) 633-9700  
 www.gumantd.com  
 bill@gumantd.net

THIS DRAWING IS AN INSTRUMENT OF SERVICE AND AS SUCH REMAINS THE EXCLUSIVE PROPERTY OF WILLIAM GUMAN & ASSOCIATES, LTD. WHETHER WORK FOR WHICH IT WAS PREPARED IS EXECUTED OR NOT. REPRODUCTION OR TRANSMISSION OF THIS DRAWING WITHOUT PRIOR CONSENT FROM GUMAN IS PROHIBITED.

THIS DRAWING IS QUANTITATIVE IN THE EVENT OF CONFLICT, ALL QUANTITIES THAT CAN BE DETERMINED FROM THIS DRAWING SHALL PREVAIL OVER ANY SCHEDULED STATEMENTS OF IMPLIED QUANTITIES. FIELD CHANGES MADE WITHOUT PRIOR APPROVAL BY ISSUING AGENCY OF THE RECORD DRAWING WILL RESULT IN DELAY OF FINAL ACCEPTANCE AND/OR ISSUANCE OF CERTIFICATE OF OCCUPANCY FROM THE APPLICABLE AGENCY.

ONLY DRAWINGS BEARING THE OFFICIAL STAMP OF THE LICENSED LANDSCAPE ARCHITECT IN THE STATE OF COLORADO ARE VALID FOR CONSTRUCTION PURPOSES.

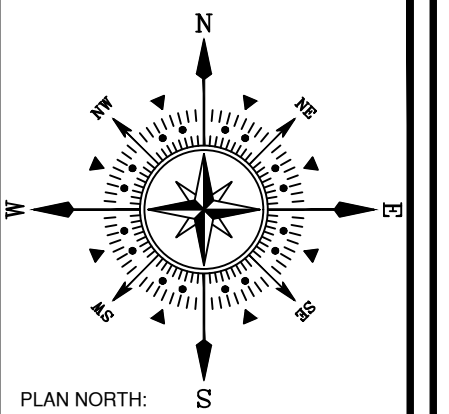

PLAN NORTH: S

TRACT TABLE				
TRACT	AREA SF	AREA ACRES	OWNER/MAINTENANCE	PURPOSE
A	44,458	1.021	4 WAY RANCH METROPOLITAN DISTRICT NO. 2	LANDSCAPE/UTILITIES
B	151,426	3.476	4 WAY RANCH METROPOLITAN DISTRICT NO. 2	LANDSCAPE/DRAINAGE/WATER QUALITY/FLOODPLAIN
C	4,450	0.102	4 WAY RANCH METROPOLITAN DISTRICT NO. 2	OPEN SPACE/RECREATION
D	196,460	4.510	4 WAY RANCH METROPOLITAN DISTRICT NO. 2	OPEN SPACE/RECREATION/FLOODPLAIN
E	112,253	2.577	4 WAY RANCH METROPOLITAN DISTRICT NO. 2	COMMUNITY PARK/RECREATION
F	3,182	0.073	4 WAY RANCH METROPOLITAN DISTRICT NO. 2	OPEN SPACE/RECREATION
G	12,523	0.287	4 WAY RANCH METROPOLITAN DISTRICT NO. 2	OPEN SPACE/PROTECTED WETLANDS
H	7,620	0.175	4 WAY RANCH METROPOLITAN DISTRICT NO. 2	OPEN SPACE/RECREATION
I	33,637	0.772	4 WAY RANCH METROPOLITAN DISTRICT NO. 2	OPEN SPACE/PROTECTED WETLANDS
J	2,167	0.050	4 WAY RANCH METROPOLITAN DISTRICT NO. 2	ENTRY LANDSCAPE/RECREATION
K	2,722	0.062	4 WAY RANCH METROPOLITAN DISTRICT NO. 2	ENTRY LANDSCAPE/RECREATION



PROJECT NAME: **WATERBURY - Filing Nos. 1 and 2**  
 PROJECT ADDRESS: **1000 EASTONVILLE ROAD PEYTON, CO 80000**  
 PROJECT DESCRIPTION: **PUD - PRELIMINARY PLAN**

DATE: 02/12/2022  
 DESIGNED: WFG  
 CHECKED: CA

REVISIONS:		
DATE:	BY:	DESCRIPTION:
06/24/2022	CA	per county comments
08/05/2022	CA	per county comments
10/14/2022	CA	per county comments
11/21/2022	CA	per county comments

NOTES:

PLAN SCALE: 1" = 100' (OR AS NOTED ON PLAN)

SHEET TITLE:  
**TRACTS PLAN**

SHEET NO.  
**4**  
4 OF 14 SHEETS

FILE NO.  
**PUDSP215**

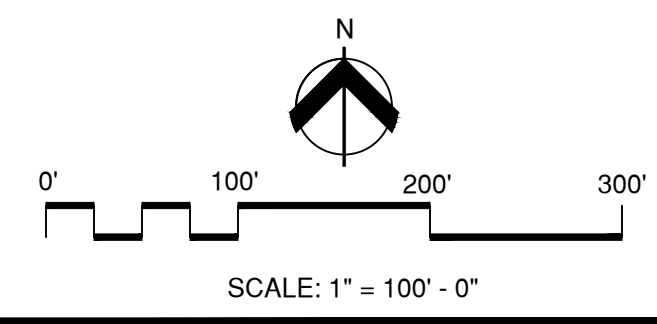

# Waterbury

## Filing Nos. 1 and 2 PUD / Preliminary Plan

A PARCEL OF LAND BEING A PORTION OF SECTION 28, SECTION 33, AND SECTION 29, ALL IN TOWNSHIP 12 SOUTH, RANGE 64 WEST OF THE SIXTH PRINCIPAL MERIDIAN, EL PASO COUNTY, COLORADO.

**William Gunn**  
& Associates, Ltd.  
LANDSCAPE ARCHITECTURE  
731 North Weber Street  
Colorado Springs, CO 80903  
(719) 633-9700  
www.gumantd.com  
bill@gumantd.com

THIS DRAWING IS AN INSTRUMENT OF SERVICE AND AS SUCH REMAINS THE EXCLUSIVE PROPERTY OF WILLIAM GUNN & ASSOCIATES, LTD. ANY REPRODUCTION OR UNAUTHORIZED USE OF THIS DRAWING WITHOUT THE WRITTEN CONSENT OF WILLIAM GUNN & ASSOCIATES, LTD. IS PROHIBITED.  
THIS DRAWING IS DIAGNOSTIC IN THE EVENT OF A CONFLICT, ALL QUANTITIES THAT CAN BE DETERMINED FROM THIS DRAWING SHALL PREVAIL OVER ANY QUANTITIES SHOWN ON ANY OTHER DRAWING. FIELD CHANGES MADE WITHOUT PRIOR APPROVAL BY THE DESIGNER SHALL BE AT THE USER'S RISK. THE USER SHALL BE RESPONSIBLE FOR OBTAINING ALL NECESSARY PERMITS AND APPROVALS FROM THE APPROPRIATE AGENCIES AND FOR OBTAINING ALL NECESSARY EASEMENTS AND RIGHTS OF WAY FROM THE LANDLORDS AND OTHER INTERESTED PARTIES.  
ONLY DRAWINGS BEARING THE OFFICIAL STAMP OF THE LICENSED LANDSCAPE ARCHITECT IN THE STATE OF COLORADO ARE VALID FOR CONSTRUCTION PURPOSES.

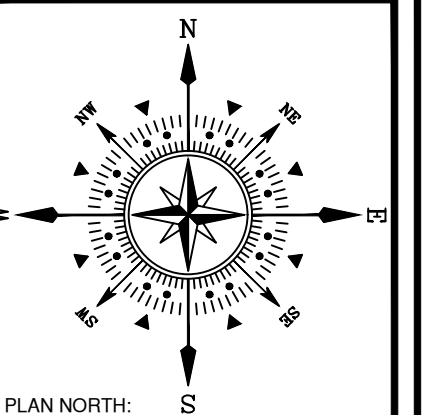

**WATERBURY SUBDIVISION**  
1000 EASTONVILLE ROAD  
PEYTON, CO 80800  
PUD - PRELIMINARY PLAN

PROJECT NAME:  
PROJECT ADDRESS:  
PROJECT DESCRIPTION:

DATE: 02/12/2021  
DESIGNED: WFG  
CHECKED: CA

REVISIONS:	DATE:	BY:	DESCRIPTION:
	06/24/2022	CA	per county comments
	08/05/2022	CA	per county comments
	10/14/2022	CA	per county comments
	11/21/2022	CA	per county comments

NOTES:

PLAN SCALE: 1" = 100' (OR AS NOTED ON PLAN)

SHEET TITLE:  
**NORTHWEST AREA DEVELOPMENT PLAN**

SHEET NO.  
**5**  
5 OF 14 SHEETS

FILE NO.  
**PUDSP215**



ZONED RR-2.5  
Use: Single-Family Res.

1

2

3

CONCRETE CURB AND SIDEWALK BOTH SIDES (TYP) SEE PUBLIC RESIDENTIAL STREET SECTION - COVER SHEET  
NOTE: REQUIRED FFE - 7' MIN. ABOVE BASE FLOOD ELEVATION (TYP)

NOTE: PEDESTRIAN RAMPS AND STREET CENTERLINE GRADES WILL BE FINALIZED AT CDS TO MEET STANDARDS OF 2% MAX CROSS SLOPE AND 3.3% LONGITUDINAL SLOPE (TYP)

**LINETYPE LEGEND:**

- Floodplain boundary
- - - 100-year high water line - wetlands
- property lot line
- building setback
- public road right of way
- road center line
- drainage easement
- 25' landscape setback - Stapleton Drive
- - - Project Boundary/Filing line
- Sheet Match Line

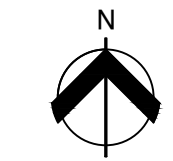

0' 40' 80' 120'  
SCALE: 1" = 40' - 0"

MATCHLINE  
SEE SHEET 7

MATCHLINE  
SEE SHEET 6

# Waterbury

## Filing Nos. 1 and 2

### PUD / Preliminary Plan

A PARCEL OF LAND BEING A PORTION OF SECTION 28, SECTION 33, AND SECTION 29, ALL IN TOWNSHIP 12 SOUTH, RANGE 64 WEST OF THE SIXTH PRINCIPAL MERIDIAN, EL PASO COUNTY, COLORADO.

**William Guman & Associates, Ltd.**  
 LANDSCAPE ARCHITECTURE  
 731 North Weber Street  
 Colorado Springs, CO 80903  
 (719) 633-9700  
 www.gumanltd.com  
 bill@guman.net

THIS DRAWING IS AN INSTRUMENT OF SERVICE AND IS TO BE USED ONLY FOR THE PROJECT AND SITE SPECIFICALLY IDENTIFIED HEREIN. ANY REUSE OR MODIFICATION OF THIS DRAWING WITHOUT THE WRITTEN CONSENT OF WILLIAM GUMAN & ASSOCIATES, LTD. IS PROHIBITED. THE USER OF THIS DRAWING SHALL BE RESPONSIBLE FOR OBTAINING ALL NECESSARY PERMITS AND APPROVALS FROM THE APPROPRIATE AGENCIES. THE USER SHALL BE RESPONSIBLE FOR VERIFYING THE ACCURACY OF ALL INFORMATION PROVIDED TO WILLIAM GUMAN & ASSOCIATES, LTD. AND FOR OBTAINING ALL NECESSARY PERMITS AND APPROVALS FROM THE APPROPRIATE AGENCIES. THE USER SHALL BE RESPONSIBLE FOR OBTAINING ALL NECESSARY PERMITS AND APPROVALS FROM THE APPROPRIATE AGENCIES. THE USER SHALL BE RESPONSIBLE FOR OBTAINING ALL NECESSARY PERMITS AND APPROVALS FROM THE APPROPRIATE AGENCIES.

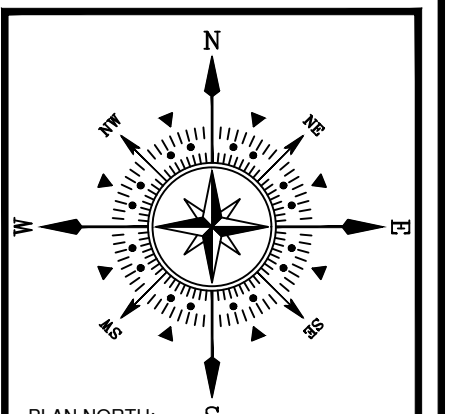

PROJECT NAME: **WATERBURY - Filing Nos. 1 and 2**  
 PROJECT ADDRESS: **1000 EASTONVILLE ROAD PEYTON, CO 80000**  
 PROJECT DESCRIPTION: **PUD - PRELIMINARY PLAN**

DATE: 03/10/2022  
 DESIGNED: CA  
 CHECKED: WFG

REVISIONS:	DATE:	BY:	DESCRIPTION:
	06/24/2022	CA	per county comments
	08/05/2022	CA	per county comments
	10/14/2022	CA	per county comments
	11/21/2022	CA	per county comments

NOTES:

PLAN SCALE: 1" = 100' (OR AS NOTED ON PLAN)

SHEET TITLE: **NORTHEAST AREA DEVELOPMENT PLAN**

SHEET NO. **6**

6 OF 14 SHEETS  
 FILE NO. **PUDSP215**

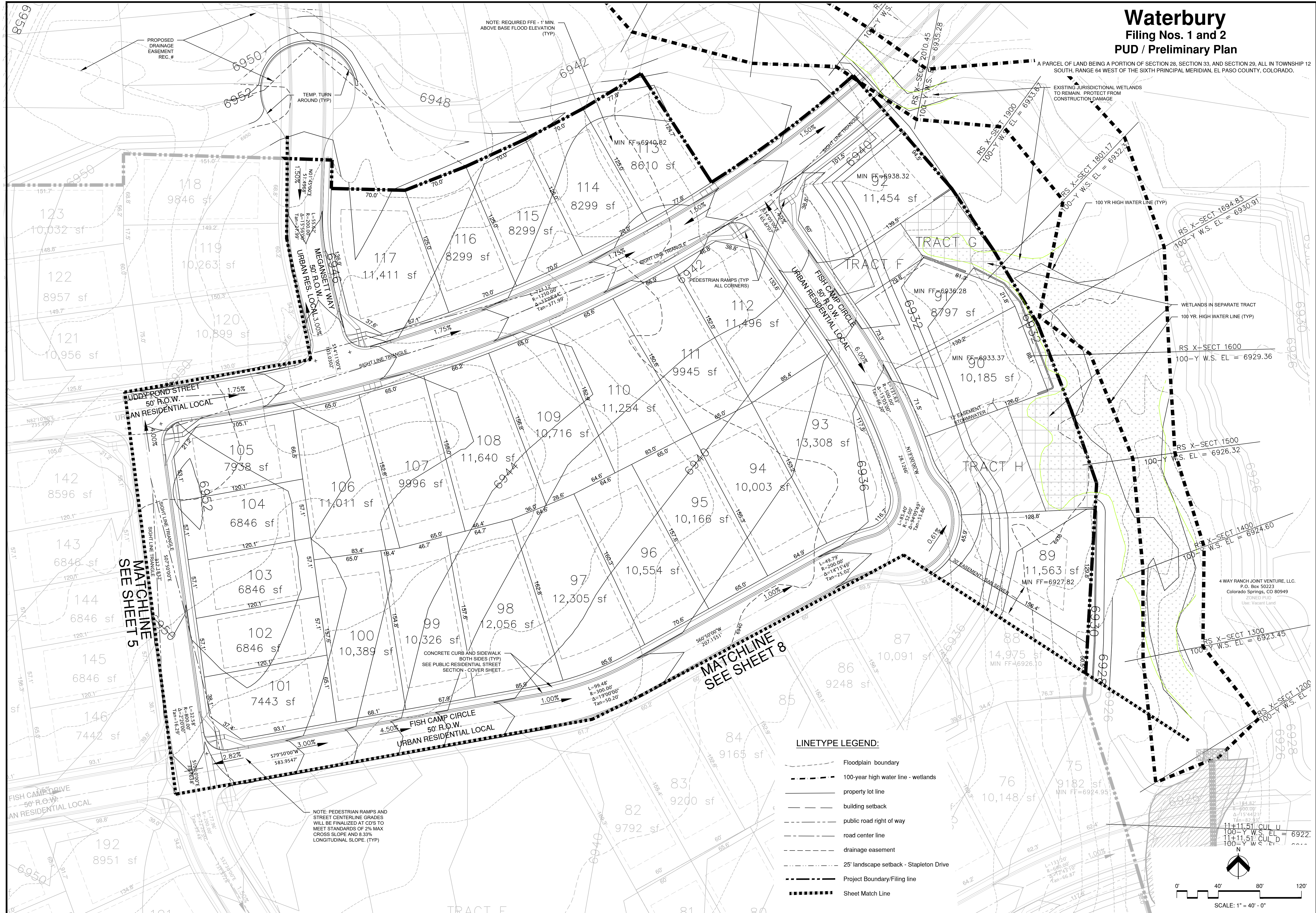

# Waterbury

Filing Nos. 1 and 2  
PUD / Preliminary Plan

A PARCEL OF LAND BEING A PORTION OF SECTION 28, SECTION 33, AND SECTION 29, ALL IN TOWNSHIP 12 SOUTH, RANGE 64 WEST OF THE SIXTH PRINCIPAL MERIDIAN, EL PASO COUNTY, COLORADO.

**William Guman & Associates, Ltd.**  
LANDSCAPE ARCHITECTURE  
731 North Weber Street  
Colorado Springs, CO 80903  
(719) 633-9700  
www.gumantd.com  
bill@gumantd.com

THIS DRAWING IS AN INSTRUMENT OF SERVICE AND AS SUCH REMAINS THE EXCLUSIVE PROPERTY OF WILLIAM GUMAN & ASSOCIATES, LTD. WHETHER WORK FOR WHICH IT WAS PREPARED IS EXECUTED OR NOT. REPRODUCTION OR TRANSMISSION OF THIS DRAWING WITHOUT PRIOR CONSENT FROM GUMAN IS PROHIBITED.

THIS DRAWING IS DIAGNOSTIC IN THE EVENT OF A CONFLICT, ALL QUANTITIES THAT CAN BE DETERMINED GRAPHICALLY SHALL PREVAIL OVER ANY SCHEDULED TABLES OR UNLESS QUANTITIES, FIELD CHANGES AND REVISIONS FROM APPROVAL BY RELEVANT AGENCIES OF THE RECORD DRAWING WILL RESULT IN DELAY OF FINAL OCCUPANCY WHERE APPLICABLE.

ONLY DRAWINGS BEARING THE OFFICIAL STAMP OF THE LICENSED LANDSCAPE ARCHITECT IN THE STATE OF COLORADO ARE VALID FOR CONSTRUCTION PURPOSES.

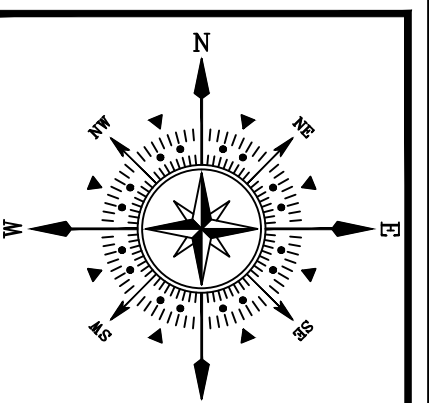

PLAN NORTH: S

PROJECT NAME: WATERBURY - Filing Nos. 1 and 2  
PROJECT ADDRESS: 1000 EASTONVILLE ROAD PEYTON, CO 80800  
PROJECT DESCRIPTION: PUD - PRELIMINARY PLAN

DATE: 03/10/2022  
DESIGNED: CA  
CHECKED: WFG

DATE:	BY:	DESCRIPTION:
06/24/2022	CA	per county comments
08/05/2022	CA	per county comments
10/14/2022	CA	per county comments
11/21/2022	CA	per county comments

NOTES:

PLAN SCALE: 1" = 100' (OR AS NOTED ON PLAN)

SHEET TITLE: WEST AREA DEVELOPMENT PLAN

SHEET NO. 7

7 of 14 SHEETS

FILE NO. PUDSP215

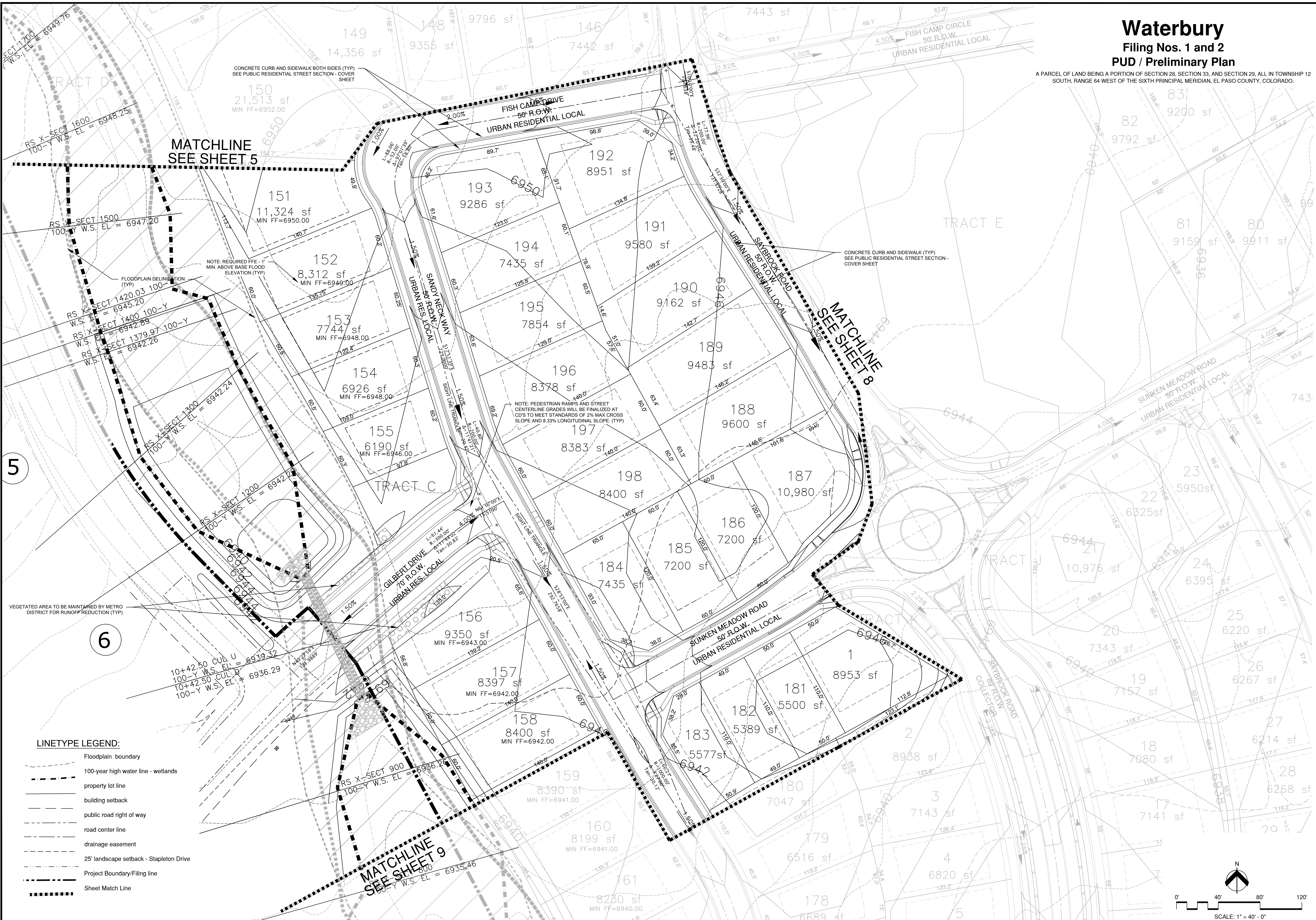

### LINE TYPE LEGEND:

- Floodplain boundary
- - - 100-year high water line - wetlands
- property lot line
- building setback
- public road right of way
- road center line
- drainage easement
- 25' landscape setback - Stapleton Drive
- Project Boundary/Filing line
- Sheet Match Line

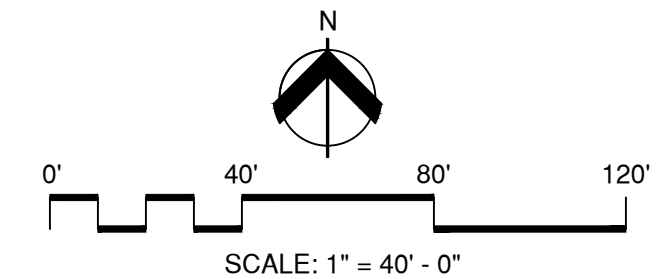

# Waterbury

Filing Nos. 1 and 2  
PUD / Preliminary Plan

A PARCEL OF LAND BEING A PORTION OF SECTION 28, SECTION 33, AND SECTION 29, ALL IN TOWNSHIP 12 SOUTH, RANGE 64 WEST OF THE SIXTH PRINCIPAL MERIDIAN, EL PASO COUNTY, COLORADO.

**William Guman & Associates, Ltd.**  
LANDSCAPE ARCHITECTURE  
731 North Weber Street  
Colorado Springs, CO 80903  
(719) 633-9700  
www.GumanLtd.com  
bill@guman.net

THIS DRAWING IS AN INSTRUMENT OF SERVICE AND AS SUCH REMAINS THE EXCLUSIVE PROPERTY OF WILLIAM GUMAN & ASSOCIATES, LTD. WHETHER WORK FOR WHICH IT WAS PREPARED IS EXECUTED OR NOT, REPRODUCTION OR UNAUTHORIZED USE OF THIS DRAWING WITHOUT PRIOR CONSENT FROM GUMAN IS PROHIBITED.

THIS DRAWING IS DIAGNOSTIC IN THE EVENT OF CONFLICT, ALL QUANTITIES THAT CAN BE DETERMINED GRAPHICALLY SHALL PREVAIL OVER ANY SCHEDULED LISTINGS OF QUANTITIES. FIELD CHANGES MADE WITHOUT PRIOR APPROVAL BY REVIEWING AGENCY OF THE RECORD DRAWING WILL RESULT IN DELAY OF FINAL OCCUPANCY AND/OR ISSUANCE OF CERTIFICATE OF OCCUPANCY WHERE APPLICABLE.

ONLY DRAWINGS BEARING THE OFFICIAL STAMP OF THE LICENSED LANDSCAPE ARCHITECT BY THE STATE OF COLORADO ARE VALID FOR CONSTRUCTION PURPOSES.

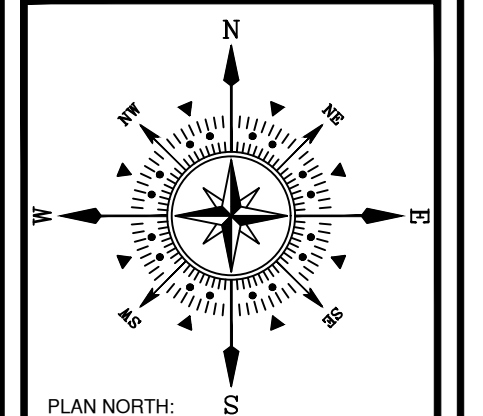

**PROJECT NAME:** WATERBURY - Filing Nos. 1 and 2  
**PROJECT ADDRESS:** 1000 EASTONVILLE ROAD PEYTON, CO 80800  
**PROJECT DESCRIPTION:** PUD - PRELIMINARY PLAN

**DATE:** 03/10/2022  
**DESIGNED:** CA  
**CHECKED:** WFG

REVISIONS:	DATE:	BY:	DESCRIPTION:
	06/24/2022	CA	per county comments
	08/05/2022	CA	per county comments
	10/14/2022	CA	per county comments
	11/21/2022	CA	per county comments

**NOTES:**

PLAN SCALE: 1" = 100' OR AS NOTED ON PLAN

**SHEET TITLE:**  
EAST AREA DEVELOPMENT PLAN

**SHEET NO.:**

**8**  
8 OF 14 SHEETS  
**PUDSP215**

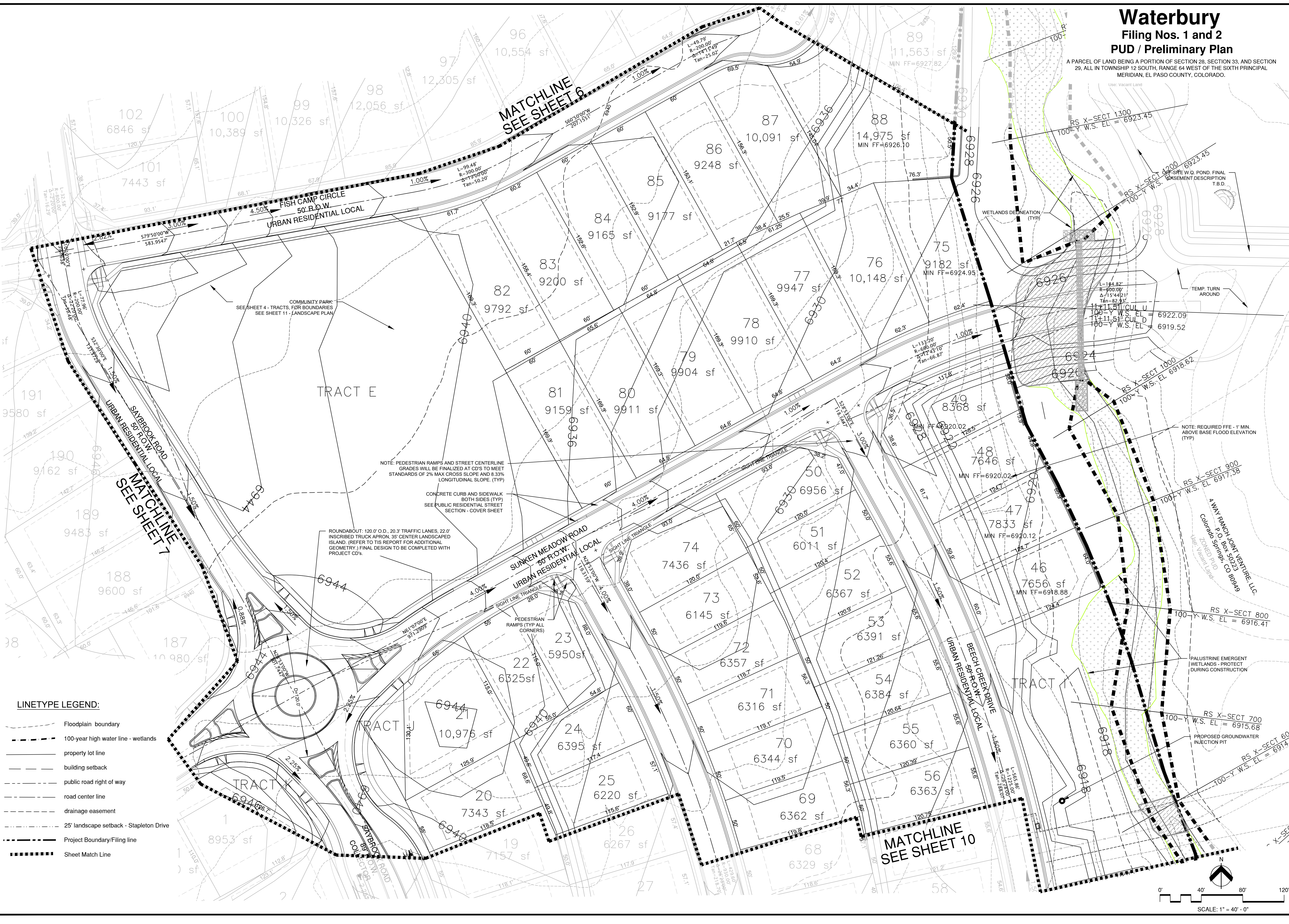

- LINETYPE LEGEND:**
- Floodplain boundary
  - - - 100-year high water line - wetlands
  - property lot line
  - - - building setback
  - - - public road right of way
  - - - road center line
  - - - drainage easement
  - - - 25' landscape setback - Stapleton Drive
  - - - Project Boundary/Filing line
  - Sheet Match Line

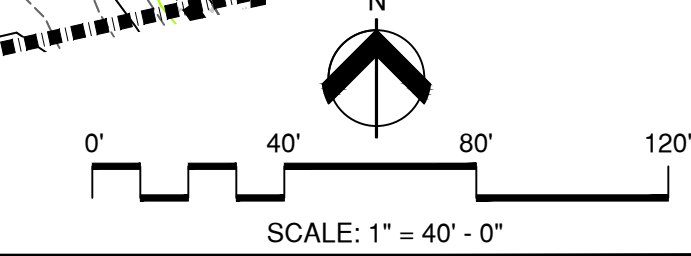



# Waterbury

## Filing Nos. 1 and 2

### PUD / Preliminary Plan

A PARCEL OF LAND BEING A PORTION OF SECTION 28, SECTION 33, AND SECTION 29, ALL IN TOWNSHIP 12 SOUTH, RANGE 64 WEST OF THE SIXTH PRINCIPAL MERIDIAN, EL PASO COUNTY, COLORADO.

**William Guman & Associates, Ltd.**  
 LANDSCAPE ARCHITECTURE  
 731 North Weber Street  
 Colorado Springs, CO 80905  
 (719) 633-9700  
 www.GumanLtd.com  
 bill@guman.net

THIS DRAWING IS AN INSTRUMENT OF SERVICE AND AS SUCH, IT IS THE PROPERTY OF WILLIAM GUMAN & ASSOCIATES, LTD. ANY REPRODUCTION OR UNAUTHORIZED USE OF THIS DRAWING WITHOUT PRIOR CONSENT FROM GUMAN IS PROHIBITED.

THIS DRAWING IS DIAGNOSTIC IN THE EVENT OF A COMPLETE QUARTER PACE OR BETTER DETERMINATION, THE QUARTER PACE SHALL PREVAIL OVER ANY SCHEDULED LINES OF QUARTER PACE. FIELD CHANGES MADE WITHOUT PRIOR APPROVAL BY REVIEWING AGENCY OF THE PROJECT DRAWING WILL BE MADE AT THE RISK OF THE CONTRACTOR AND/OR ISSUANCE OF CERTIFICATE OF OCCUPANCY WHERE APPLICABLE.

ONLY DRAWINGS BEARING THE OFFICIAL STAMP OF THE LICENSED LANDSCAPE ARCHITECT BY THE STATE OF COLORADO ARE VALID FOR CONSTRUCTION PURPOSES.

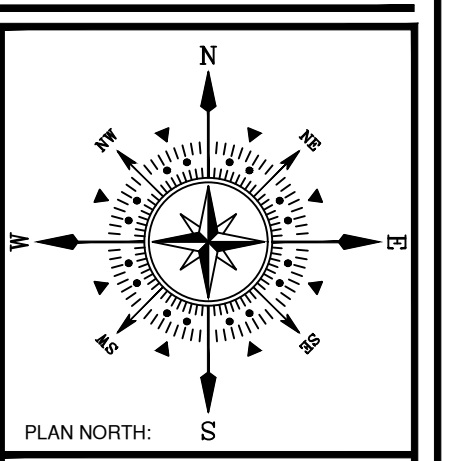

PROJECT NAME: WATERBURY - Filing Nos. 1 and 2  
 PROJECT ADDRESS: 1000 EASTONVILLE ROAD PEYTON, CO 80800  
 PROJECT DESCRIPTION: PUD - PRELIMINARY PLAN

DATE:	03/10/2022
DESIGNED:	CA
CHECKED:	WFG

DATE	BY	DESCRIPTION
06/24/2022	CA	per county comments
08/05/2022	CA	per county comments
10/14/2022	CA	per county comments
11/21/2022	CA	per county comments

PLAN SCALE: 1" = 100' (OR AS NOTED ON PLAN)

SHEET TITLE:  
 SOUTHWEST AREA DEVELOPMENT PLAN

SHEET NO.  
9  
 9 of 14 SHEETS  
 FILE NO.: PUDSP215

#### LINETYPE LEGEND:

- Floodplain boundary
- 100-year high water line - wetlands
- property lot line
- building setback
- public road right of way
- road center line
- drainage easement
- 25' landscape setback - Stapleton Drive
- Project Boundary/Filing line
- Sheet Match Line

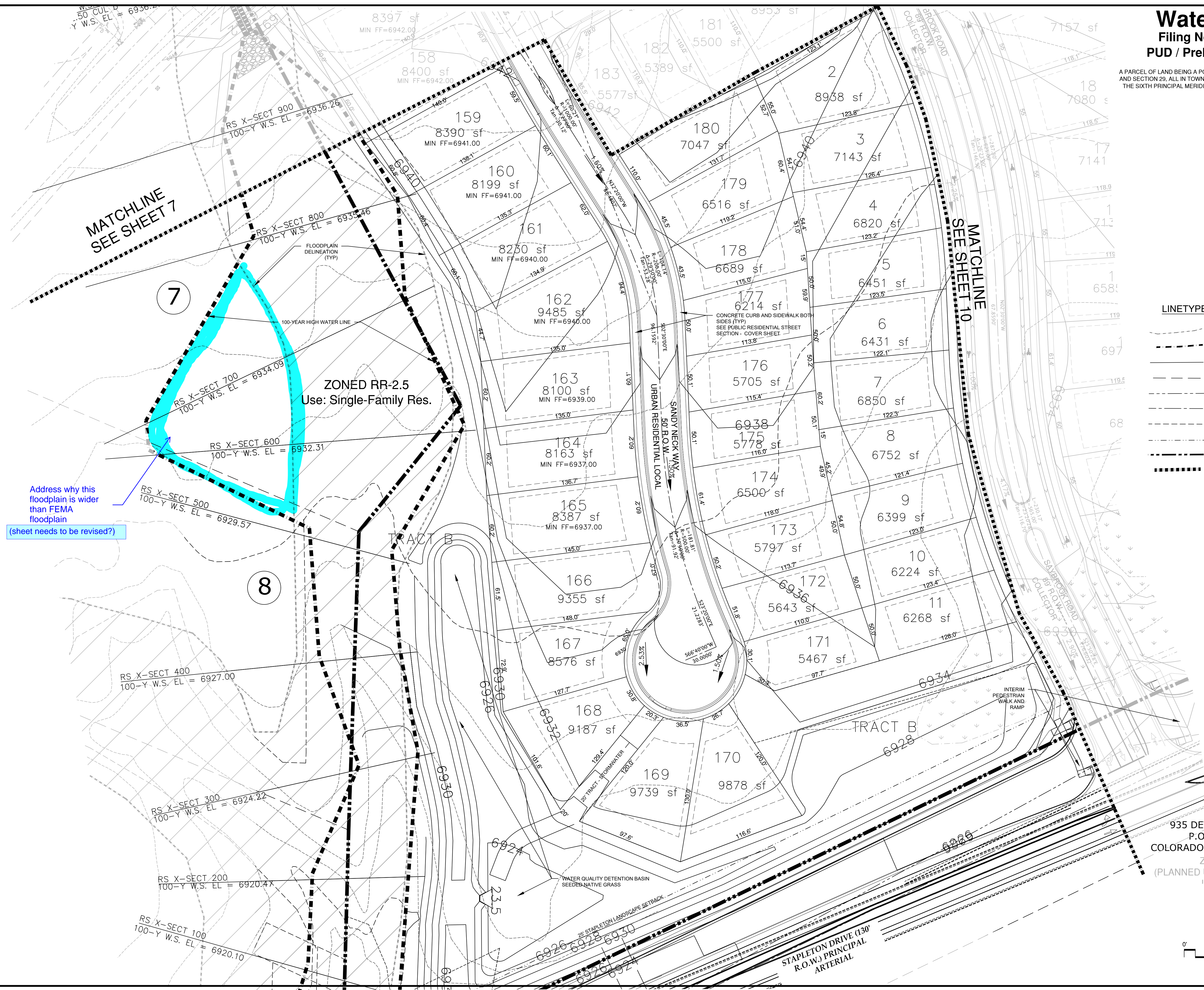

MATCHLINE  
SEE SHEET 7

MATCHLINE  
SEE SHEET 10

ZONED RR-2.5  
Use: Single-Family Res.

Address why this floodplain is wider than FEMA floodplain  
 (sheet needs to be revised?)

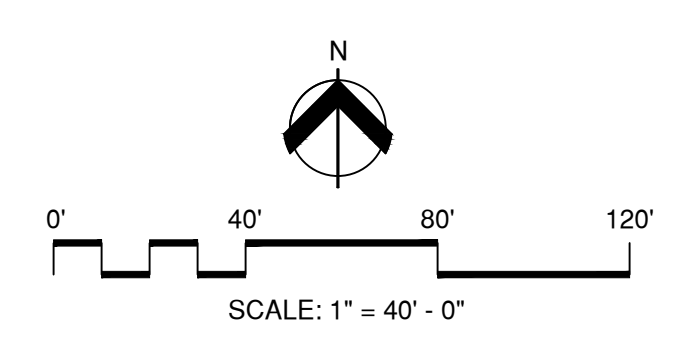

# Waterbury

## Filing Nos. 1 and 2 PUD / Preliminary Plan

A PARCEL OF LAND BEING A PORTION OF SECTION 28, SECTION 33,  
AND SECTION 29, ALL IN TOWNSHIP 12 SOUTH, RANGE 64 WEST OF  
THE SIXTH PRINCIPAL MERIDIAN, EL PASO COUNTY, COLORADO.

**William Gaman**  
& Associates, Ltd.  
URBAN PLANNING, LANDSCAPE ARCHITECTURE  
731 North Weber Street  
Colorado Springs, CO 80905  
(719) 539-9700  
www.GamanLtd.com  
bill@GamanLtd.com

NOTE: THIS DRAWING IS AN INSTRUMENT OF SERVICE AND NOT A CONTRACT. THE QUANTITIES SHOWN ARE APPROXIMATE AND NOT TO BE USED FOR CONSTRUCTION. ANY CHANGES TO THE QUANTITIES SHOWN SHALL BE THE RESPONSIBILITY OF THE CLIENT. THE DRAWING IS NOT TO BE USED FOR ANY OTHER PURPOSES WITHOUT THE WRITTEN CONSENT OF WILLIAM GAMAN & ASSOCIATES, LTD. ANY REVISIONS TO THIS DRAWING SHALL BE INDICATED BY A REVISION TABLE AND SHALL BE THE RESPONSIBILITY OF THE CLIENT. THE DRAWING IS NOT TO BE USED FOR ANY OTHER PURPOSES WITHOUT THE WRITTEN CONSENT OF WILLIAM GAMAN & ASSOCIATES, LTD. ANY REVISIONS TO THIS DRAWING SHALL BE INDICATED BY A REVISION TABLE AND SHALL BE THE RESPONSIBILITY OF THE CLIENT.

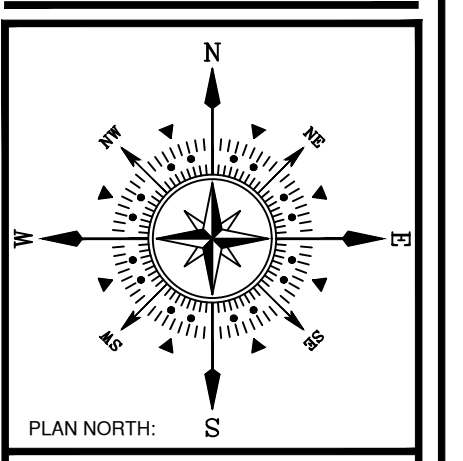

**WATERBURY - Filing Nos. 1 and 2**  
**1000 EASTONVILLE ROAD**  
**PEYTON, CO 80000**  
**PUD - PRELIMINARY PLAN**

DATE:	03/10/2022
DESIGNED:	CA
CHECKED:	WFG

REVISIONS:	DATE:	BY:	DESCRIPTION:
	06/24/2022	CA	per county comments
	08/05/2022	CA	per county comments
	10/14/2022	CA	per county comments
	11/21/2022	CA	per county comments

NOTES:  
PLAN SCALE: 1" = 100' (OR AS NOTED ON PLAN)

SHEET TITLE:  
**SOUTHEAST AREA DEVELOPMENT PLAN**

SHEET NO.  
**10**  
10 of 14 SHEETS  
FILE NO.  
**PUDSP215**



**LINETYPE LEGEND:**

- Floodplain boundary
- 100-year high water line - wetlands
- property lot line
- building envelope
- public road right of way
- road center line
- drainage easement
- 25' landscape setback - Stapleton Drive
- Project Boundary/Filing line
- Sheet Match Line

SCALE: 1" = 40'-0"

935 DEVELOPMENT INC.  
P.O. BOX 50223  
COLORADO SPRINGS, CO 80949  
PLANNED UNIT DEVELOPMENT  
Use: Vacant  
PARCEL 4200000399

NOTE: REQUIRED FFE - 1' MIN.  
ABOVE BASE FLOOD ELEVATION  
(TYP)

VEGETATED AREA TO BE MAINTAINED BY METRO  
DISTRICT FOR RUNOFF REDUCTION (TYP)

CONCRETE CURB,  
SIDEWALK, PARKING LANE,  
BIKE LANE. SEE SAYBROOK  
ROAD SECTION DETAIL  
COVER SHEET

CONCRETE CURB AND SIDEWALK (TYP)  
SEE PUBLIC RESIDENTIAL STREET  
SECTION - COVER SHEET

SEE SHEET 9  
MATCHLINE

MATCHLINE  
SEE SHEET 8

FISH CAMP CIRCLE  
50' R.O.W.  
URBAN RESIDENTIAL LOCAL

# Waterbury

## Filing Nos. 1 and 2

### PUD / Preliminary Plan

A PARCEL OF LAND BEING A PORTION OF SECTION 28, SECTION 33, AND SECTION 29, ALL IN TOWNSHIP 12 SOUTH, RANGE 64 WEST OF THE SIXTH PRINCIPAL MERIDIAN, EL PASO COUNTY, COLORADO.

**William Guman & Associates, Ltd.**  
LANDSCAPE ARCHITECTURE  
731 North Weber Street  
Colorado Springs, CO 80903  
(719) 633-9700  
www.gumantd.com  
bill@gumantd.com

NOTE: THIS DRAWING IS AN INSTRUMENT OF SERVICE AND AS SUCH REMAINS THE SOLE PROPERTY OF WILLIAM GUMAN & ASSOCIATES, LTD. WHETHER WORK FOR WHICH IT WAS PREPARED IS EXECUTED OR NOT, REPRODUCTION OR UNAUTHORIZED USE OF THIS DRAWING WITHOUT PRIOR CONSENT FROM GUMAN IS PROHIBITED.

THIS DRAWING IS DIAGNOSTIC. IN THE EVENT OF A DISCREPANCY ALL QUANTITIES THAT MAY BE DETERMINED GRAPHICALLY SHALL PREVAIL OVER ANY SCHEDULED QUANTITIES. QUANTITIES SHOWN IN THIS DRAWING ARE APPROXIMATE AND SUBJECT TO CHANGE WITHOUT PRIOR APPROVAL BY REVIEWING AGENCY OF THE RECORD DRAWING. DELAY IN FINAL ACCEPTANCE AND/OR ISSUANCE OF CERTIFICATE OF OCCUPANCY WHERE APPLICABLE.

ONLY DRAWINGS BEARING THE OFFICIAL STAMP OF THE LICENSED LANDSCAPE ARCHITECT IN THE STATE OF COLORADO ARE VALID FOR CONSTRUCTION PURPOSES.

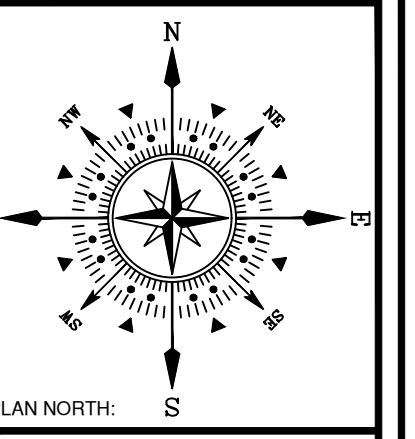

PROJECT NAME: WATERBURY - Filing Nos. 1 and 2  
PROJECT ADDRESS: 1000 EASTONVILLE ROAD PEYTON, CO 80000  
PROJECT DESCRIPTION: PUD - PRELIMINARY PLAN

DATE: 03/10/2022  
DESIGNED: CA  
CHECKED: WFG

REVISIONS:	DATE:	BY:	DESCRIPTION:
	06/14/2022	CA	per county comments
	08/05/2022	CA	per county comments
	10/14/2022	CA	per county comments
	11/21/2022	CA	per county comments

NOTES:  
PLAN SCALE: 1" = 100' (OR AS NOTED ON PLAN)

SHEET TITLE:  
**COMMUNITY PARK PLAN**

SHEET NO.  
**11**  
11 of 14 SHEETS  
FILE NO.  
PUDSP215

3" CRUSHED STONE GROUND COVER - TYP ALL NON-TURF AREAS

(5) ALL-WEATHER COMPOSITE 6' PICNIC TABLES

ALL-WEATHER COMPOSITE 6' BENCH (TYP) (10) TOTAL

AMENDED SOIL, BLUEGRASS TURF, SPRAY IRRIGATION (1.4 ACRES)

URBAN RESIDENTIAL LOCAL

SAYBROOK ROAD  
50' R.O.W.

20x40' PAVILION ON CONCRETE SLAB

ALL-WEATHER COMPOSITE 6' PICNIC TABLES

3" CRUSHED STONE GROUND COVER - TYP ALL NON-TURF AREAS

PLAY STRUCTURE - MFR. AND STYLE T.B.D. BARK MULCH OR OTHER SUITABLE SOFT GROUND COVER

3" CRUSHED STONE GROUND COVER - TYP ALL NON-TURF AREAS

3" CRUSHED STONE GROUND COVER - TYP ALL NON-TURF AREAS

SUNKEN MEADOW ROAD  
50' R.O.W.  
URBAN RESIDENTIAL LOCAL

**TREE SCHEDULE:**

	3	Austrian Pine	6' ht.	Pinus nigra
	3	Bur Oak	1.5" cal	Quercus macrocarpa
	14	Hawthorn 'Winter King'	1.5" cal	Crataegus viridis 'Winter King'
	9	Limber pine 'Vanderwerf'	6' ht.	Pinus flexilis 'Vanderwerf'
	6	Maple 'Autumn Fantasy'	1.5" cal	Acer x freemannii 'Autumn Fantasy'
	17	Mayday Tree - Purple Leaf	1.5" cal	Prunus padus 'Merlot'
	7	Swamp White Oak	1.5" cal	Quercus bicolor
	4	White Fir	6' ht.	Abies concolor

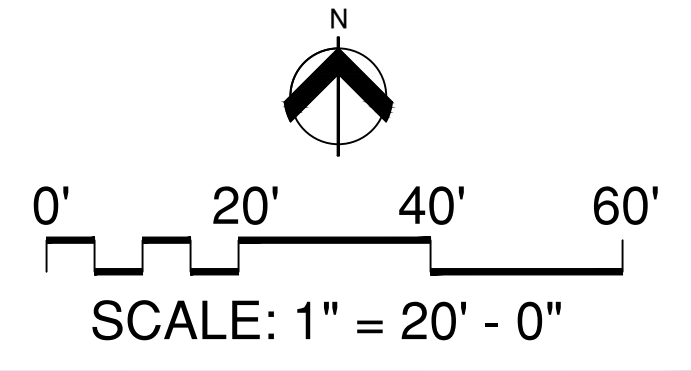

# Waterbury

## Filing Nos. 1 and 2

### PUD / Preliminary Plan

A PARCEL OF LAND BEING A PORTION OF SECTION 28, SECTION 33, AND SECTION 29, ALL IN TOWNSHIP 12 SOUTH, RANGE 64 WEST OF THE SIXTH PRINCIPAL MERIDIAN, EL PASO COUNTY, COLORADO.

**William Guman & Associates, Ltd.**  
 LANDSCAPE ARCHITECTURE  
 731 North Weber Street  
 Colorado Springs, CO 80903  
 (719) 633-9700  
 www.gumantd.com  
 bill@gumantd.com

NOTE: THIS DRAWING IS AN INSTRUMENT OF SERVICE AND AS SUCH REMAINS THE SOLE PROPERTY OF WILLIAM GUMAN & ASSOCIATES, LTD. WHETHER WORK FOR WHICH IT WAS PREPARED IS EXECUTED OR NOT. REPRODUCTION OR UNAUTHORIZED USE OF THIS DRAWING WITHOUT PRIOR CONSENT FROM GUMAN IS PROHIBITED.

THIS DRAWING IS DIAGNOSTIC. IN THE EVENT OF A CHANGE IN ALL QUANTITIES THAT MAY BE DETERMINED GRAPHICALLY SHALL PREVAIL OVER ANY SCHEDULED QUANTITIES. QUANTITIES SHALL BE DETERMINED WITHOUT PRIOR APPROVAL BY REVERING AGENCY OF THE RECORD DRAWING WILL RESULT IN DELAY OF FINAL ACCEPTANCE AND/OR ASSURANCE OF CERTIFICATE OF OCCUPANCY WHERE APPLICABLE.

ONLY DRAWINGS BEARING THE OFFICIAL STAMP OF THE LICENSED LANDSCAPE ARCHITECT IN THE STATE OF COLORADO ARE VALID FOR CONSTRUCTION PURPOSES.

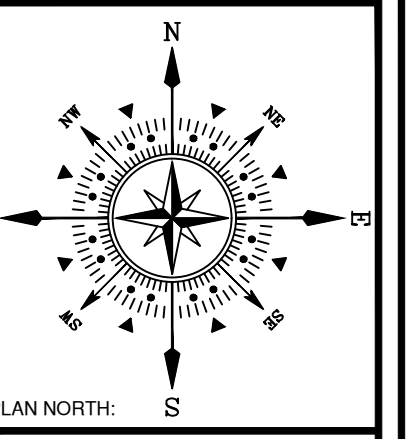

**PROJECT NAME:** WATERBURY - Filing Nos. 1 and 2  
**PROJECT ADDRESS:** 1000 EASTONVILLE ROAD PEYTON, CO 80000  
**PROJECT DESCRIPTION:** PUD - PRELIMINARY PLAN

DATE:	03/10/2022
DESIGNED:	CA
CHECKED:	WFG

REVISIONS:	DATE:	BY:	DESCRIPTION:
	06/24/2022	CA	per county comments
	08/05/2022	CA	per county comments
	10/14/2022	CA	per county comments
	11/21/2022	CA	per county comments

NOTES:

PLAN SCALE: 1" = 100' (OR AS NOTED ON PLAN)

SHEET TITLE:  
**PLANTING PLAN SAYBROOK**

SHEET NO.  
**12**  
12 OF 14 SHEETS  
FILE NO.  
PUDSP215

#### STREET TREE SCHEDULE:

4	Kentucky Coffee Tree - seedless	1.5" cal	Gymnocladus dioicus 'Espresso'
2	Limber pine 'Vanderwerf'	6' ht.	Pinus flexilis 'Vanderwerf'
22	Maple 'Autumn Fantasy'	1.5" cal	Acer x freemannii 'Autumn Fantasy'
30	Mayday Tree - Purple Leaf	1.5" cal	Prunus padus 'Merlot'

#### SAYBROOK DRIVE SHRUB SCHEDULE:

Grass - Big Bluestem	Andropogon gerardii 'Windwalker'
Grass - Giant Sacaton	Sporobolus wrightii
Grass - Shenandoah Switchgrass	Panicum virgatum 'Shenandoah'
Grow Low Sumac	Rhus aromatica 'Gro-Low'
Juniper 'Hughes' spreading	Juniperus horizontalis 'Hughes'
Ninebark 'Summer Wine'	Physocarpus opulifolius 'Summer Wine'
Potentilla McKay's White	Potentilla fruticosa 'McKay's White'
Red-leaved Rose	Rosa glauca

#### URBAN RESIDENTIAL COLLECTOR - LANDSCAPING CODE REQUIREMENTS AND PROVIDED LANDSCAPE ELEMENTS

Road Name	Classification	L.F.	Req'd LS width	Provided LS Width	Req'd trees 1 tree/25 l.f. (both sides)	Provided trees	additional plants
Saybrook Rd. to roundabout	urban residential collector	760	20'	30' (median + 2 sides)	61	61 (two sides + median)	76 shrubs + 147 grasses + 8 add'l trees

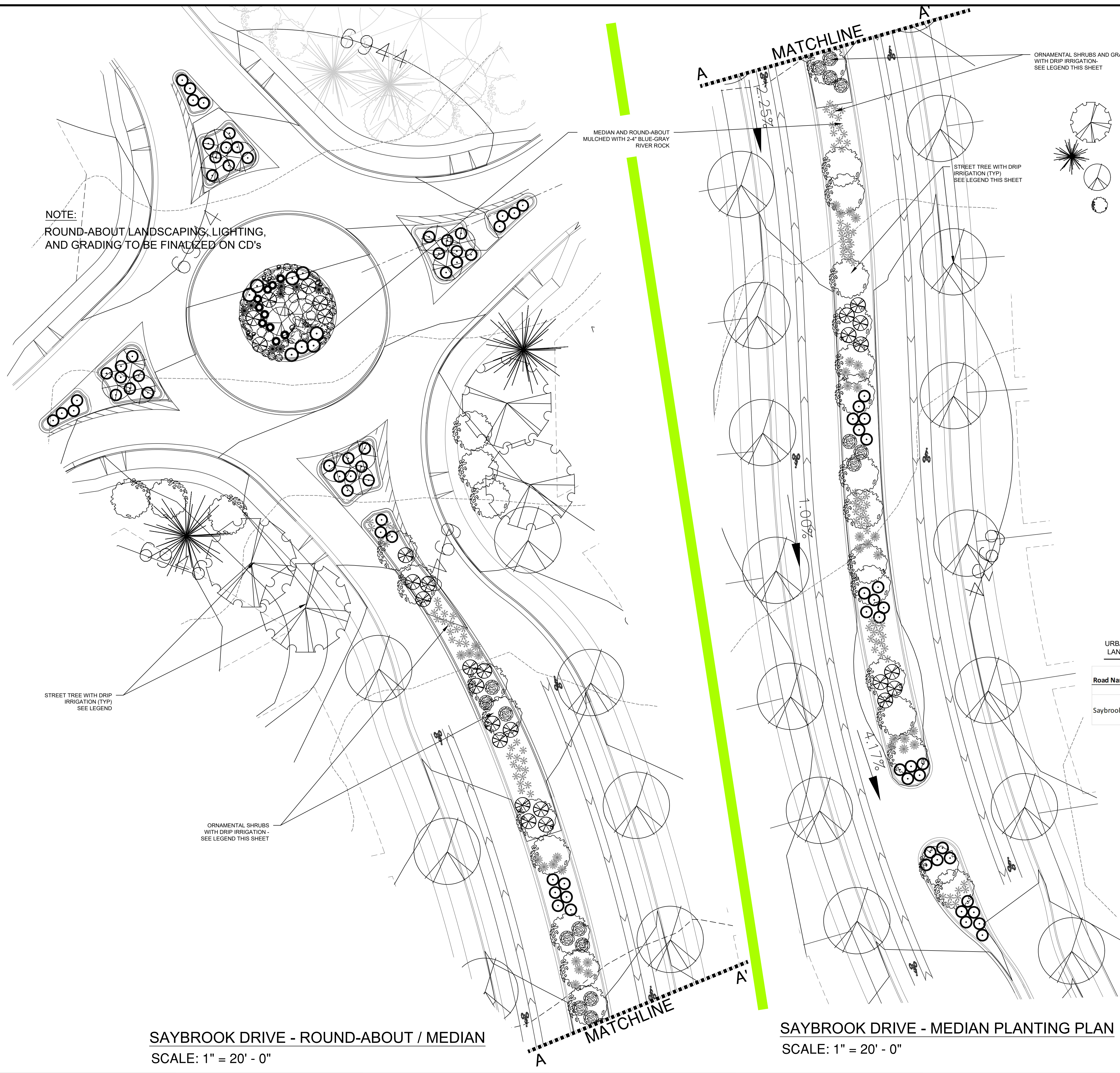

**SAYBROOK DRIVE - ROUND-ABOUT / MEDIAN**  
 SCALE: 1" = 20' - 0"

**SAYBROOK DRIVE - MEDIAN PLANTING PLAN**  
 SCALE: 1" = 20' - 0"

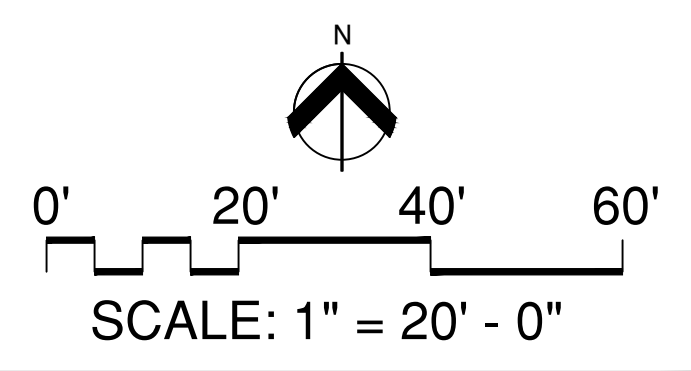

# GILBERT DRIVE ENTRY LANDSCAPE

SCALE: 1" = 30' - 0"

## TREE SCHEDULE

6	Swamp White Oak	1.5" cal	Quercus bicolor
---	-----------------	----------	-----------------

LANDSCAPE TREES WITH DRIP IRRIGATION(TYP)  
SEE TREE SCHEDULE THIS SHEET

# Waterbury

Filing Nos. 1 and 2  
PUD / Preliminary Plan

A PARCEL OF LAND BEING A PORTION OF SECTION 28, SECTION 33, AND SECTION 29, ALL IN TOWNSHIP 12 SOUTH, RANGE 64 WEST OF THE SIXTH PRINCIPAL MERIDIAN, EL PASO COUNTY, COLORADO.

**William Guman & Associates, Ltd.**  
LANDSCAPE ARCHITECTURE  
731 North Weber Street  
Colorado Springs, CO 80903  
(719) 633-9700  
www.gumantd.com  
bill@gumantd.com

NOTE: THIS DRAWING IS AN INSTRUMENT OF SERVICE AND AS SUCH REMAINS THE SOLE PROPERTY OF WILLIAM GUMAN & ASSOCIATES, LTD. WHETHER WORK FOR WHICH IT WAS PREPARED IS EXECUTED OR NOT. REPRODUCTION OR UNAUTHORIZED USE OF THIS DRAWING WITHOUT PRIOR CONSENT FROM GUMAN IS PROHIBITED.

THIS DRAWING IS DIAGNOSTIC. IN THE EVENT OF A CONFLICT, ALL QUANTITIES THAT MAY BE DETERMINED GRAPHICALLY SHALL PREVAIL OVER ANY SCHEDULED QUANTITIES. QUANTITIES SHOWN ON THIS DRAWING WITHOUT PRIOR APPROVAL BY REVIEWING AGENCY OF THE RECORD DRAWING WILL RESULT IN DELAY OF FINAL ACCEPTANCE AND/OR ISSUANCE OF CERTIFICATE OF OCCUPANCY WHERE APPLICABLE.

ONLY DRAWINGS BEARING THE OFFICIAL STAMP OF THE LICENSED LANDSCAPE ARCHITECT IN THE STATE OF COLORADO ARE VALID FOR CONSTRUCTION PURPOSES.

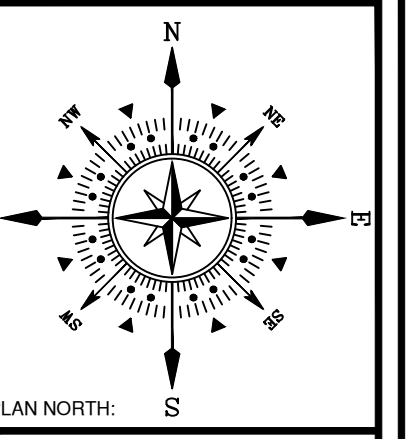

**WATERBURY SUBDIVISION**  
1000 EASTONVILLE ROAD  
PEYTON, CO 80800  
PUD - PRELIMINARY PLAN

PROJECT NAME:  
PROJECT ADDRESS:  
PROJECT DESCRIPTION:

DATE:	03/10/2022
DESIGNED:	CA
CHECKED:	WFG

REVISIONS:	DATE:	BY:	DESCRIPTION:
	06/24/2022	CA	per county comments
	08/05/2022	CA	per county comments
	10/14/2022	CA	per county comments
	11/21/2022	CA	per county comments

NOTES:

PLAN SCALE: 1" = 100' (OR AS NOTED ON PLAN)

SHEET TITLE:  
**PLANTING PLAN SAYBROOK**

SHEET NO.

**13**

13 of 14 SHEETS

FILE NO.  
PUDSP215

# STAPLETON DRIVE - SETBACK LANDSCAPE WEST

SCALE: 1" = 30' - 0"

# STAPLETON DRIVE - SETBACK LANDSCAPE EAST

SCALE: 1" = 30' - 0"

## TREE SCHEDULE - WEST

6	Austrian Pine	6' ht.	Pinus nigra
2	Honeylocust - Thornless	1.5" cal	Gleditsia triacanthos inermis 'Shademaster'
11	Limber pine 'Vanderwerf'	6' ht.	Pinus flexilis 'Vanderwerf'
1	Maple 'Autumn Fantasy'	1.5" cal	Acer x freemannii 'Autumn Fantasy'
5	Swamp White Oak	1.5" cal	Quercus bicolor
1	Western Catalpa	1.5" cal	Catalpa speciosa
3	Western Hackberry 'Chicagoland'	1.5" cal	Celtis occidentalis 'Chicagoland'
7	White Fir	6' ht.	Abies concolor

## TREE SCHEDULE - EAST

11	Austrian Pine	6' ht.	Pinus nigra
3	Honeylocust - Thornless	1.5" cal	Gleditsia triacanthos inermis 'Shademaster'
3	Limber pine 'Vanderwerf'	6' ht.	Pinus flexilis 'Vanderwerf'
1	Maple 'Autumn Fantasy'	1.5" cal	Acer x freemannii 'Autumn Fantasy'
2	Swamp White Oak	1.5" cal	Quercus bicolor
2	Western Catalpa	1.5" cal	Catalpa speciosa
4	Western Hackberry 'Chicagoland'	1.5" cal	Celtis occidentalis 'Chicagoland'
7	White Fir	6' ht.	Abies concolor

### MAJOR ARTERIAL LANDSCAPING CODE REQUIREMENTS AND PROVIDED LANDSCAPE ELEMENTS

Road Name	Classification	L.F.	Req'd LS width	Provided LS Width	Req'd trees 1 tree/20 l.f.	Req'd Evergreen (2/3 of total)	Provided trees
Stapleton Drive - east of Saybrook	principal arterial	634	25'	25' min.	32	21	12 decid/ 21 evergreen
Stapleton Drive - west of saybrook	principal arterial	720	25'	25' min.	36	24	12 decid/ 24 evergreen

## TREE SCHEDULE - WEST

6	Austrian Pine	6' ht.	Pinus nigra
2	Honeylocust - Thornless	1.5" cal	Gleditsia triacanthos inermis 'Shademaster'
11	Limber pine 'Vanderwerf'	6' ht.	Pinus flexilis 'Vanderwerf'
1	Maple 'Autumn Fantasy'	1.5" cal	Acer x freemannii 'Autumn Fantasy'
5	Swamp White Oak	1.5" cal	Quercus bicolor
1	Western Catalpa	1.5" cal	Catalpa speciosa
3	Western Hackberry 'Chicagoland'	1.5" cal	Celtis occidentalis 'Chicagoland'
7	White Fir	6' ht.	Abies concolor

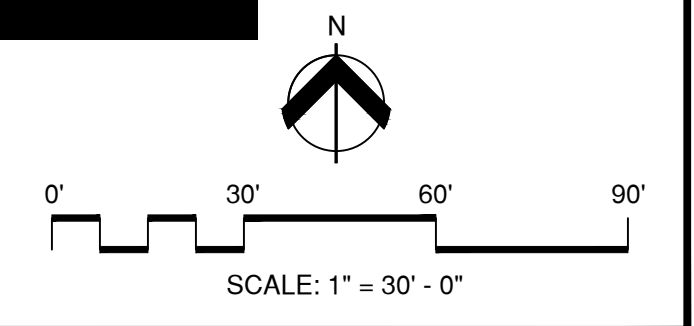

Adjust text

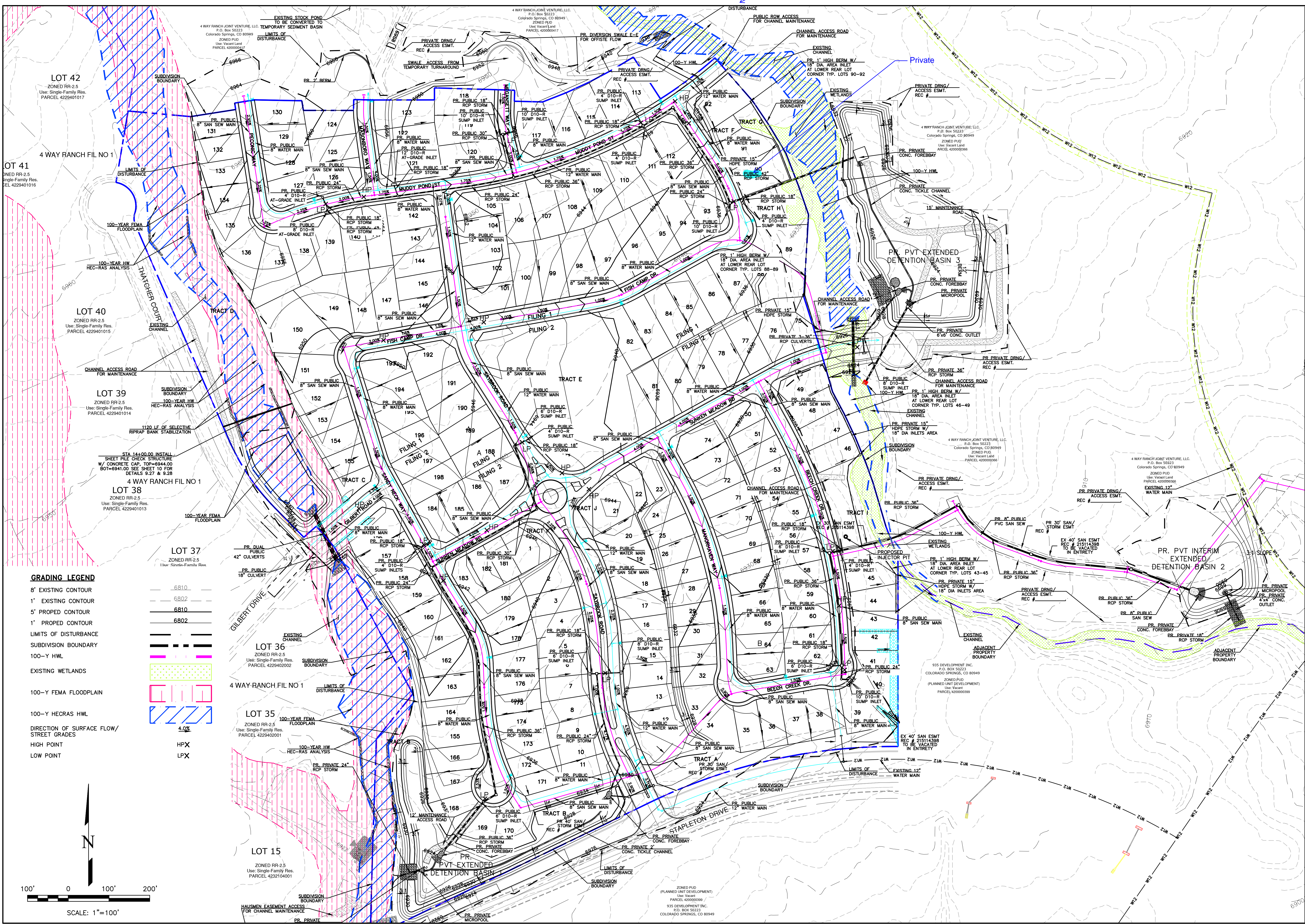

**GRADING LEGEND**

- 8' EXISTING CONTOUR
- 1' EXISTING CONTOUR
- 5' PROPED CONTOUR
- 1' PROPED CONTOUR
- LIMITS OF DISTURBANCE
- SUBDIVISION BOUNDARY
- 100-Y HWL
- EXISTING WETLANDS
- 100-Y FEMA FLOODPLAIN
- 100-Y HECRAS HWL
- DIRECTION OF SURFACE FLOW/  
STREET GRADES
- HIGH POINT
- LOW POINT

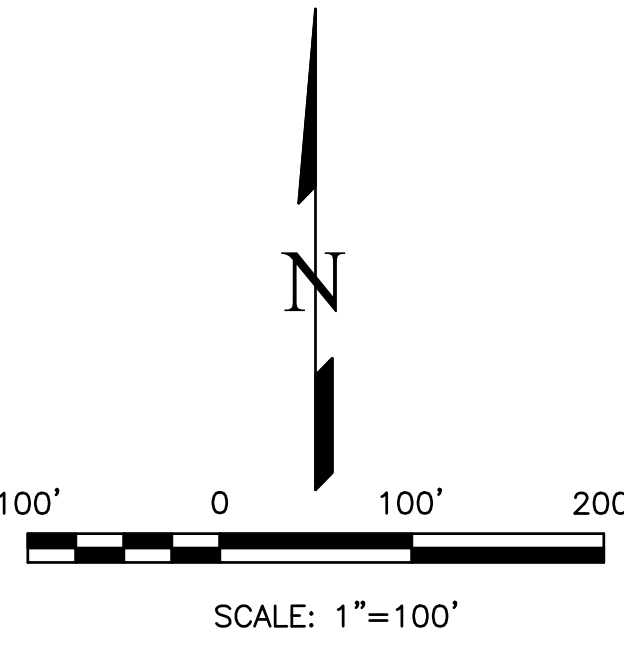

REVISIONS	NO.	DESCRIPTION	DATE

UNTIL SUCH TIME AS THESE DRAWINGS ARE APPROVED BY THE ENGINEERING BOARD OF THE TERRA NOVA ENGINEERING, INC. APPROVES THEIR USE ONLY FOR THE PROJECT AND FOR THE PURPOSES SPECIFIED BY WRITTEN AUTHORIZATION.

PREPARED FOR:  
**4-WAY RANCH JOINT VENTURE**  
 ATTN: PETER MARTZ  
 P.O. BOX 50223  
 COLORADO SPRINGS, CO 80949  
 719-491-3150

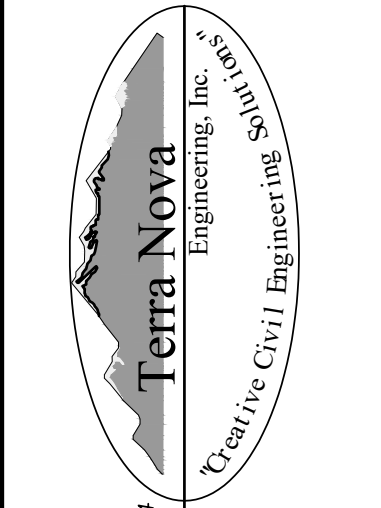

721 S. 23RD STREET  
 COLORADO SPRINGS, CO 80904  
 OFFICE: 719-655-6422  
 FAX: 719-655-6426  
 www.tennovainc.com

**WATERBURY FILING NO. 1 & 2**

DESIGNED BY DLF  
 DRAWN BY QNA  
 CHECKED BY QNA  
 H-SCALE 1" = 100'  
 V-SCALE N/A  
 JOB NO. 1715.00  
 DATE ISSUED 11/22/22  
 SHEET NO. 1 OF 1