

# SITE PLAN

## CURTIS & PATSY FOX

### 12610 CRUMP ROAD, 80908

LOT 1: 5.0 ACRES  
ZONED: RR5

LEGAL DESCRIPTION  
LOT 1, FOREST GLEN  
SUBDIVISION, OF EL PASO,  
STATE OF COLORADO

APPROVED  
Plan Review

02/21/2019 7:15:17 AM

EPC Planning & Community  
Development Department

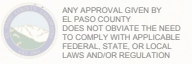

ANY APPROVAL GIVEN BY  
EL PASO COUNTY  
DOES NOT OBTAIN THE NEED  
TO COMPLY WITH APPLICABLE  
FEDERAL, STATE, OR LOCAL  
LAWS AND/OR REGULATION  
Planning & Community Development Department  
approval is contingent upon compliance with all  
applicable notes on the recorded plat.  
An access permit must be granted by the  
Planning & Community Development Department  
prior to the establishment of any driveway onto a  
County road.

Not Required  
BESQCP

02/21/2019 7:18:07 AM

EPC Planning & Community  
Development Department

**PROPOSED LOCATION  
FOR HOME  
OCCUPATION  
1455 SQ. FT.**

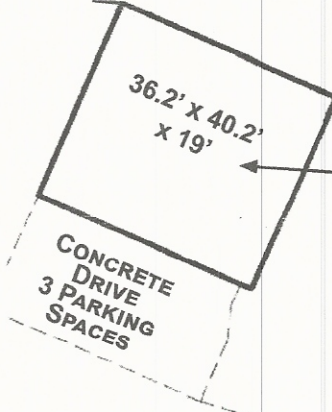

WELL

**PROPOSED IN-HOME  
OFFICE SPACE  
132 SQ. FT.  
12' x 11'**

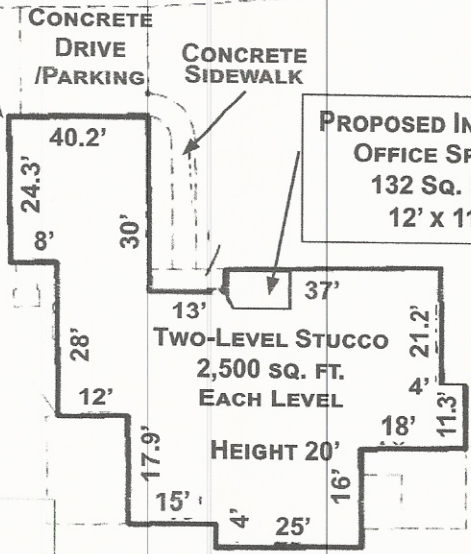

HOUSE DETAIL NOT TO  
SCALE

PLAT 3379  
RR-5  
ADD1980

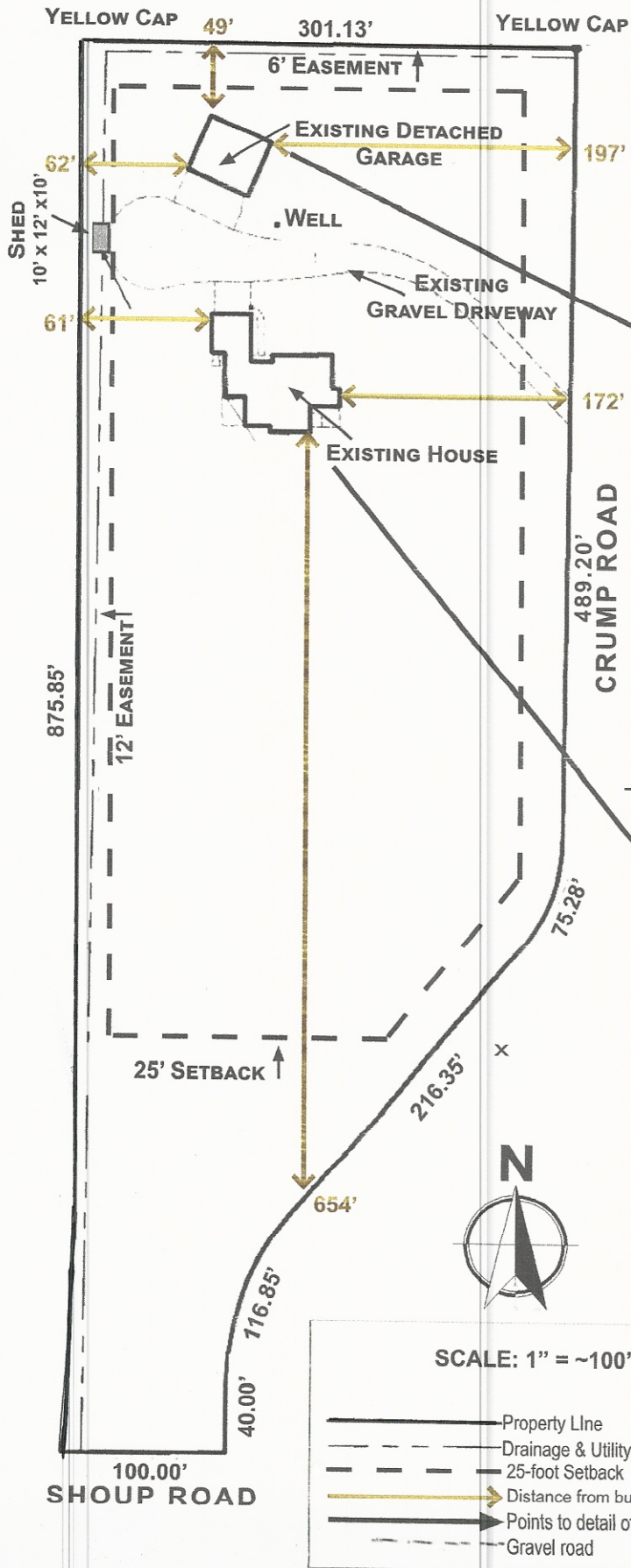



# PASO COUNTY COLORADO

- Help
- Map Search
- Database Search
- Zoom to Region
- Measure Tool
- Print
- Aerial | Road



Schedule: 6212002004

Owner:  
 FOX CURTIS E  
 FOX PATRICE W  
 Location:  
 12610 CRUMP RD  
 More Info...

Holmes Rd



VICINITY MAP OF NOTIFIED NEIGHBORS FOR 12610 CRUMP ROAD RURAL HOME OCCUPATION

MOSS PT	CHARLES AND LORETTA MILO 12745 MOSS PT (vacant) Schedule: 6212000086	CHARLES AND LORETTA MILO 12740 CRUMP RD Schedule: 6212002006	CRUMP ROAD NORTH/ SOUTH	BONNIE HARGRAVE 12685 CRUMP RD Schedule: 6212003002
	Dixie Shipp-Napier BLACK FOREST ACADEMY OF MUSIC LLC 5380 SHOUP RD Schedule: 6212000077	CURTIS AND PATSY FOX 12610 CRUMP ROAD Rural Home occupation Schedule: 6212002004		GEORGE AND SONYA ANTON 12545 CRUMP RD Schedule: 6212003003
SHOUP ROAD (EAST/WEST)				
GLENRIDGE LANE	PATRICIA KIRCHHOFFER (deceased) 5445 SHOUP RD Daughter Michelle Parkinsen inherited and lives there Schedule: 6213000054			JAMES LEE MORK 5485 SHOUP RD Schedule: 6213000039



# El Paso County Parcel Information

File Name:

PARCEL	NAME
6212002004	FOX CURTIS E

Zone Map No.

ADDRESS	CITY	STATE
12610 CRUMP RD	COLORADO SPRINGS	CO

ZIP	ZIPLUS
80908	3205

Date:

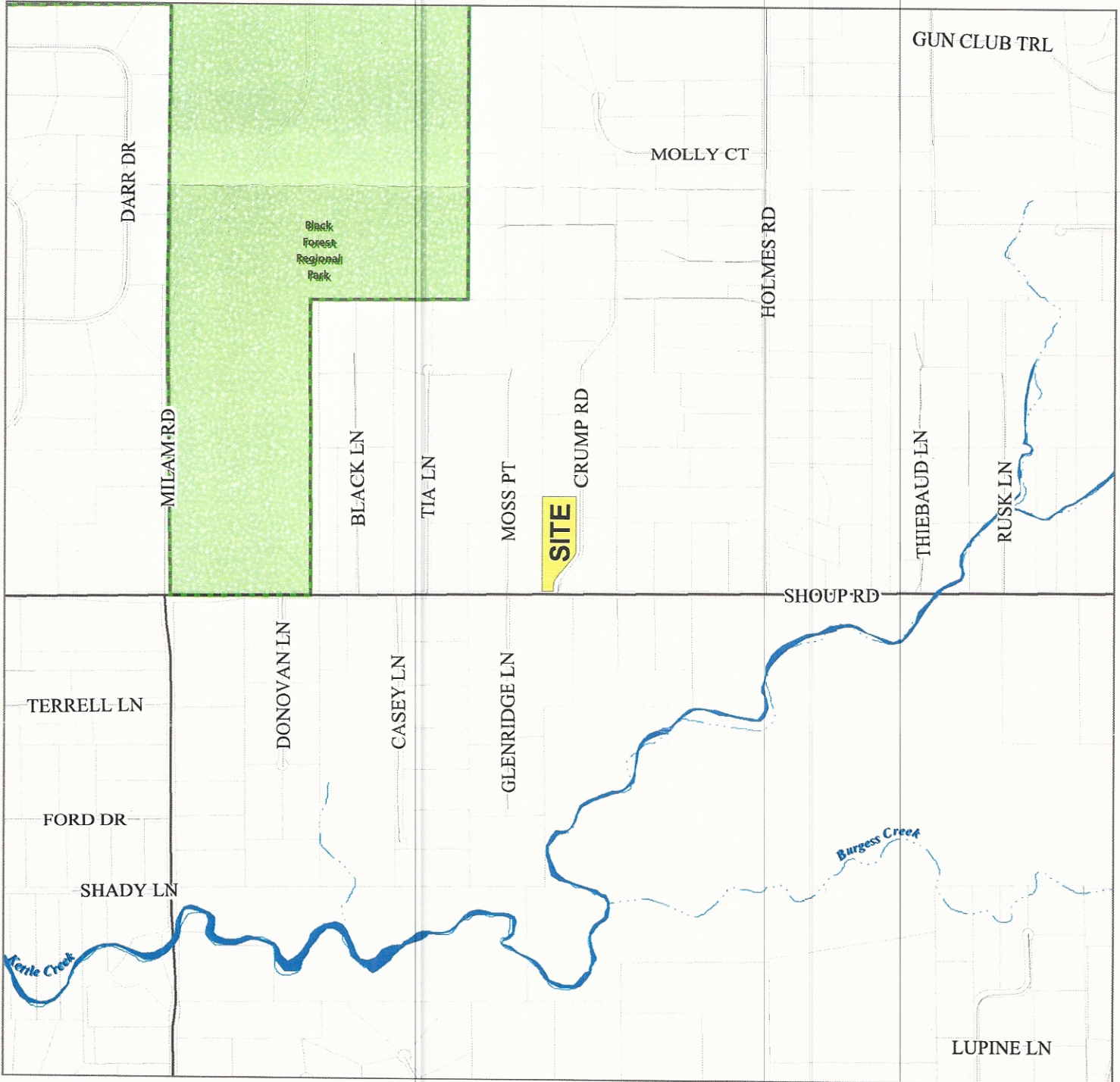

Please report any parcel discrepancies to:  
 El Paso County Assessor  
 1675 W. Garden of the Gods Rd.  
 Colorado Springs, CO 80907  
 (719) 520-6600



COPYRIGHT 2018 by the Board of County Commissioners, El Paso County, Colorado. All rights reserved. No part of this document or data contained hereon may be reproduced, used to prepare derivative products, or distributed without the specific written approval of the Board of County Commissioners, El Paso County, Colorado. This document was prepared from the best data available at the time of printing. El Paso County, Colorado, makes no claim as to the completeness or accuracy of the data contained hereon.