

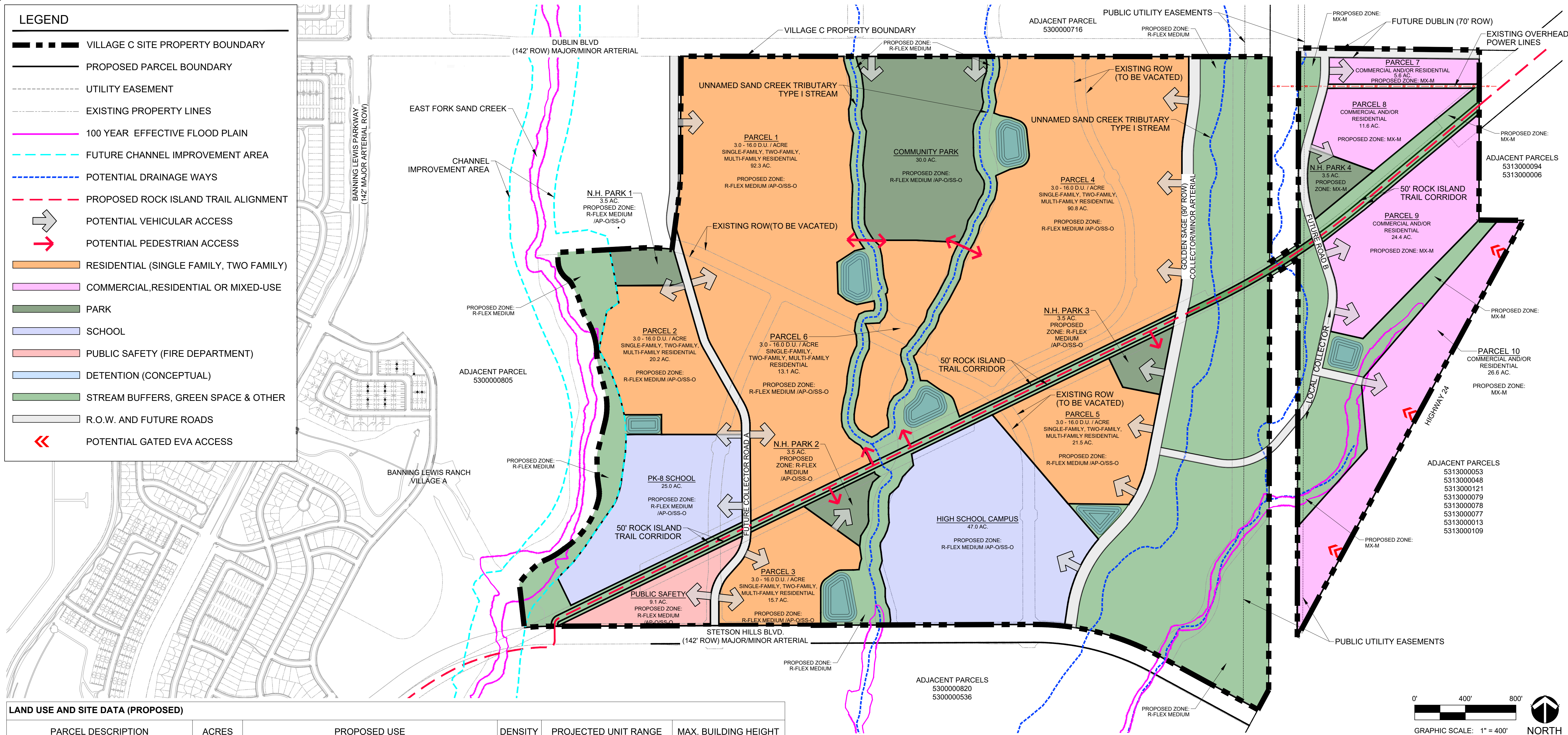

**LEGEND**

- VILLAGE C SITE PROPERTY BOUNDARY
- PROPOSED PARCEL BOUNDARY
- UTILITY EASEMENT
- EXISTING PROPERTY LINES
- 100 YEAR EFFECTIVE FLOOD PLAIN
- FUTURE CHANNEL IMPROVEMENT AREA
- POTENTIAL DRAINAGE WAYS
- PROPOSED ROCK ISLAND TRAIL ALIGNMENT
- ➔ POTENTIAL VEHICULAR ACCESS
- ➔ POTENTIAL PEDESTRIAN ACCESS
- RESIDENTIAL (SINGLE FAMILY, TWO FAMILY)
- COMMERCIAL, RESIDENTIAL OR MIXED-USE
- PARK
- SCHOOL
- PUBLIC SAFETY (FIRE DEPARTMENT)
- DETENTION (CONCEPTUAL)
- STREAM BUFFERS, GREEN SPACE & OTHER
- R.O.W. AND FUTURE ROADS
- ⏪ POTENTIAL GATED EVA ACCESS



**LAND USE AND SITE DATA (PROPOSED)**

PARCEL DESCRIPTION	ACRES	PROPOSED USE	DENSITY	PROJECTED UNIT RANGE	MAX. BUILDING HEIGHT
1	92.3	RESIDENTIAL*	3.0-16.0	277 - 1476	PER R-FLEX MEDIUM
2	20.2	RESIDENTIAL*	3.0-16.0	61 - 323	PER R-FLEX MEDIUM
3	15.7	RESIDENTIAL*	3.0-16.0	48 - 251	PER R-FLEX MEDIUM
4	90.8	RESIDENTIAL*	3.0-16.0	273 - 1452	PER R-FLEX MEDIUM
5	21.5	RESIDENTIAL*	3.0-16.0	65 - 344	PER R-FLEX MEDIUM
6	13.1	RESIDENTIAL*	3.0-16.0	40 - 210	PER R-FLEX MEDIUM
7	5.6	COMMERCIAL AND/OR RESIDENTIAL**	N/A	-	PER MX-M
8	11.6	COMMERCIAL AND/OR RESIDENTIAL**	N/A	-	PER MX-M
9	24.4	COMMERCIAL AND/OR RESIDENTIAL**	N/A	-	PER MX-M
10	26.6	COMMERCIAL AND/OR RESIDENTIAL**	N/A	-	PER MX-M
<b>SUBTOTAL</b>	<b>321.8</b>			<b>764-4,056</b>	
NEIGHBORHOOD PARK 1	3.5	PARK			
NEIGHBORHOOD PARK 2	3.5	PARK			
NEIGHBORHOOD PARK 3	3.5	PARK			
NEIGHBORHOOD PARK 4	3.5	PARK			
COMMUNITY PARK	30.0	PARK			
ROCK ISLAND TRAIL CORRIDOR	9.4	PARK			
PK-8 SCHOOL	25.0	ELEMENTARY SCHOOL			
HIGH & MIDDLE SCHOOL CAMPUS	47.0	SECONDARY SCHOOL			
PUBLIC SAFETY	9.1	FIRE DEPARTMENT			
RIGHT-OF-WAY	19.9	VEHICULAR CIRCULATION			
DRAINAGE & OPEN SPACE	182.1				
<b>TOTAL</b>	<b>658.34</b>				

**NEIGHBORHOOD PARK OBLIGATION**

	ESTIMATED DWELLING UNITS	LAND APPLICABLE RATE	PARKLAND OBLIGATION
BLR VILLAGE C	1,522	0.0066	10.045 AC.

**COMMUNITY PARK OBLIGATION**

	ESTIMATED DWELLING UNITS	LAND APPLICABLE RATE	PARKLAND OBLIGATION
BLR VILLAGE C	1,522	0.0080	12.176 AC.
BLR VILLAGE B2 CARRY OVER	2,073	N/A	15.589 AC.
<b>SUBTOTAL</b>			<b>27.765 AC.</b>

**TOTAL PARK OBLIGATION**

	ESTIMATED DWELLING UNITS	LAND APPLICABLE RATE	PARKLAND OBLIGATION
BLR VILLAGE C	1,522	0.0146	22.221 AC.
BLR VILLAGE B2 CARRY OVER	2,073	N/A	15.589 AC.
<b>SUBTOTAL</b>			<b>36.701 AC.</b>

**NOTES:**

- UNITS SHOWN REFLECT THE EXPECTED DENSITY PER THIS LAND USE PLAN BASED ON DENSITIES ACHIEVED IN PAST BLR VILLAGES (6 D.U./ACRE). IF THERE ARE FUTURE ADDITIONAL PLDO OBLIGATIONS, ORDINANCE FULFILLMENT MAY BE COMPLETED ADMINISTRATIVELY.
- THE NEIGHBORHOOD PARK LAND OBLIGATION (10.045 ACRES) IS TO BE SATISFIED THROUGH THREE PARK SITES OF AT LEAST 3.5 ACRES EACH. PARK SITES SHOULD BE RELATIVELY FLAT AND DEVELOPABLE, WITHOUT BEING ENCUMBERED BY EASEMENTS. STORMWATER DETENTION AREAS CANNOT COUNT TOWARDS PLDO DEDICATIONS.
- THE THREE NEIGHBORHOOD PARKS WILL BE BUILT BY THE DEVELOPER, THEN OWNED AND MAINTAINED BY ONE OF THE FOLLOWING BANNING LEWIS RANCH METRO DISTRICTS 9, 10, 11. THE NEIGHBORHOOD PARK LAND SHOULD MEET THE REQUIREMENTS OF CITY CODE 7.4.307.F TO INCLUDE: AN ALTERNATIVE COMPLIANCE AGREEMENT MADE WITH THE PARKS DEPARTMENT PRIOR TO THE PARK PLAT. THE NEIGHBORHOOD PARK SITE DESIGNS ARE SUBJECT TO THE PARKS ADVISORY BOARD REVIEW AND RECOMMENDATION PRIOR TO CONSTRUCTION, AND THAT THE LAND IS PERMANENTLY DESIGNATED FOR PARKS PURPOSES THROUGH PK ZONING, EASEMENT, DEED RESTRICTION, OR COVENANT. NEIGHBORHOOD PARK CONSTRUCTION SHALL BE COMPLETED AT THE TIME 50% OF THE BUILDING PERMITS ADJACENT DEVELOPMENT HAVE BEEN PULLED.
- THE COMMUNITY PARK LAND OBLIGATION (12.176 ACRES) IS TO BE SATISFIED WITH THE SUMMED COMMUNITY PARK SITE OF VILLAGE B2 AND C OBLIGATIONS. IF FOR ANY REASON, SATISFACTORY PARK LAND CANNOT BE PROVIDED TO MEET THE VILLAGE C OBLIGATION, THE MASTER DEVELOPER WILL OWE FEES IN LIEU OF LAND. BUILDING PERMITS MAY BE HELD UP UNTIL THIS PAYMENT IS SATISFIED.
- THE COMMUNITY PARK SITE IS INTENDED TO HOST ATHLETIC FIELDS, SPORTS COURTS, AND PARK AMENITIES, WHICH WILL INCLUDE LIGHTS, SOUND, AND TRAFFIC, WITH SITE DESIGN SUBJECT TO PARKS ADVISORY BOARD REVIEW AND RECOMMENDATION PRIOR TO CONSTRUCTION.
- FINAL PUBLIC PARKS SIZE, EXACT LOCATION, AND TIMING OF CONSTRUCTION WILL BE ADDRESSED WITH FUTURE DEVELOPMENT PLAN AND PLAT APPLICATIONS. THE DESIGNS OF THE PARK SITES ARE REQUIRED TO GO TO THE PARKS ADVISORY BOARD FOR APPROVAL PRIOR TO CONSTRUCTION.
- IF THERE ARE FUTURE ADDITIONAL PLDO OBLIGATIONS THESE MAY BE MET THROUGH FEES IN LIEU OF, OR A COMBINATION OF BOTH AND MAY BE COMPLETED ADMINISTRATIVELY.

ARCHITECT / PLANNER



116 Inverness Circle East, Suite 340  
 Englewood, Colorado 80112  
 T 303.734.1777  
 Planning & Entitlements  
 Landscape Architecture  
 Architecture | Visual Media  
 Real Estate Advisory  
 www.LAIdesigngroup.com

OWNER/CLIENT

CLAYTON PROPERTIES GROUP INC.  
 1290 N. NEWPORT RD.  
 COLORADO SPRINGS, CO 80916  
 PHONE: (719) 380-5058

**BANNING LEWIS RANCH - VILLAGE C**  
 LAND USE PLAN  
 COLORADO SPRINGS, CO  
 LAND USE PLAN

**PROJECT INFORMATION**

PROJECT #: 241010  
 DRAWN BY: TH  
 CHECKED BY: RH

**ISSUE RECORD**

1st Submittal	10/16/24
2nd Submittal	06/13/25
3rd Submittal	09/10/25
4th Submittal	11/05/25

PDZL-24-0005  
 SHEET NUMBER

P:\2024\241010\_BLR\_Village\_C\Drawings\241010\_BLR\_Village\_C\_Land\_Use\_Plan.dwg 11/16/2025 3:24 PM

\*DWELLING - SINGLE-FAMILY DETACHED, DWELLING - SINGLE-FAMILY ATTACHED, DWELLING - TWO-FAMILY (DUPLX), DWELLING - MULTI-FAMILY  
 \*\*DWELLING - SINGLE-FAMILY DETACHED (CONDITIONAL USE), DWELLING - SINGLE-FAMILY ATTACHED, DWELLING - TWO-FAMILY (DUPLX), DWELLING - MULTI-FAMILY

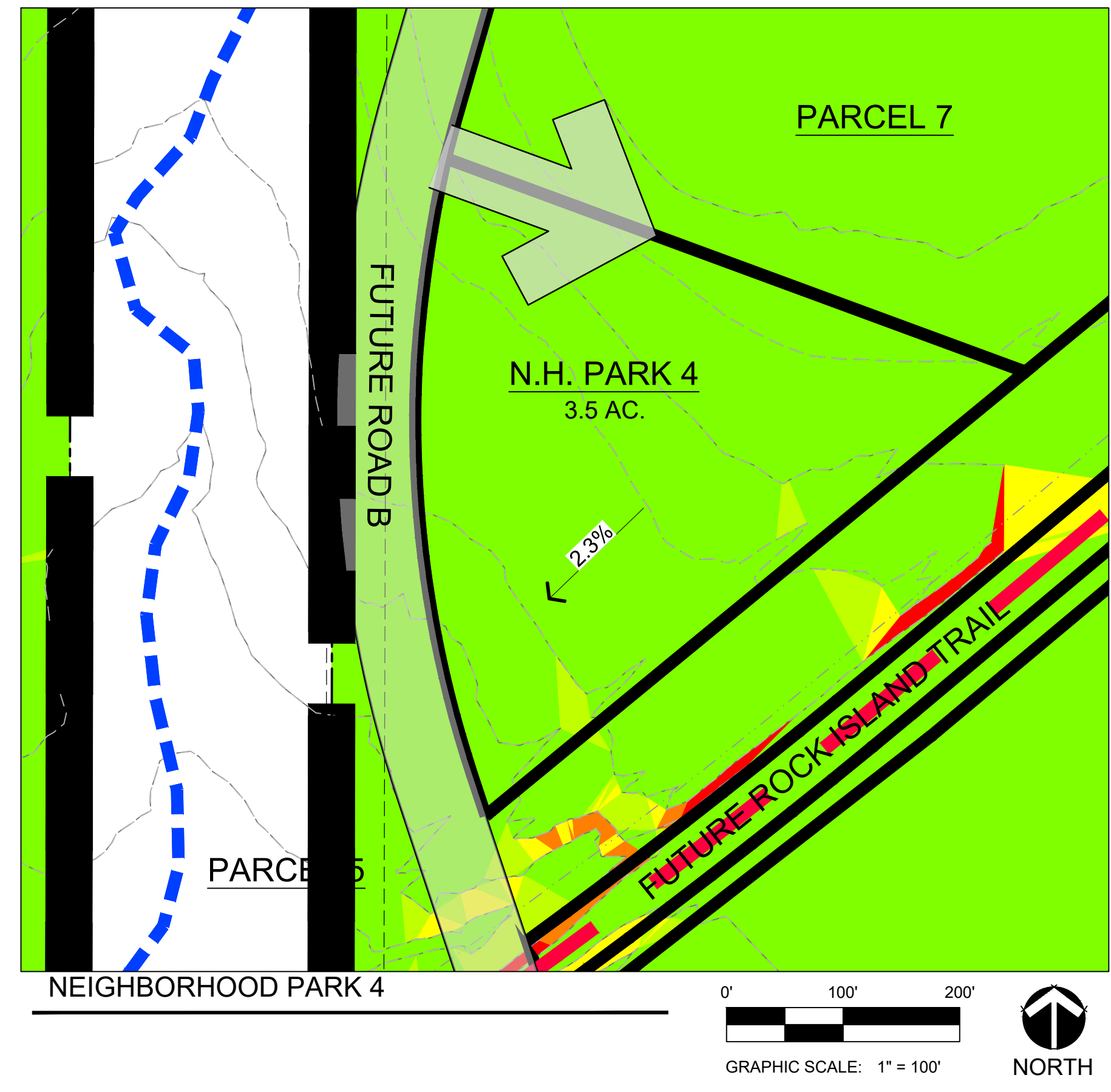
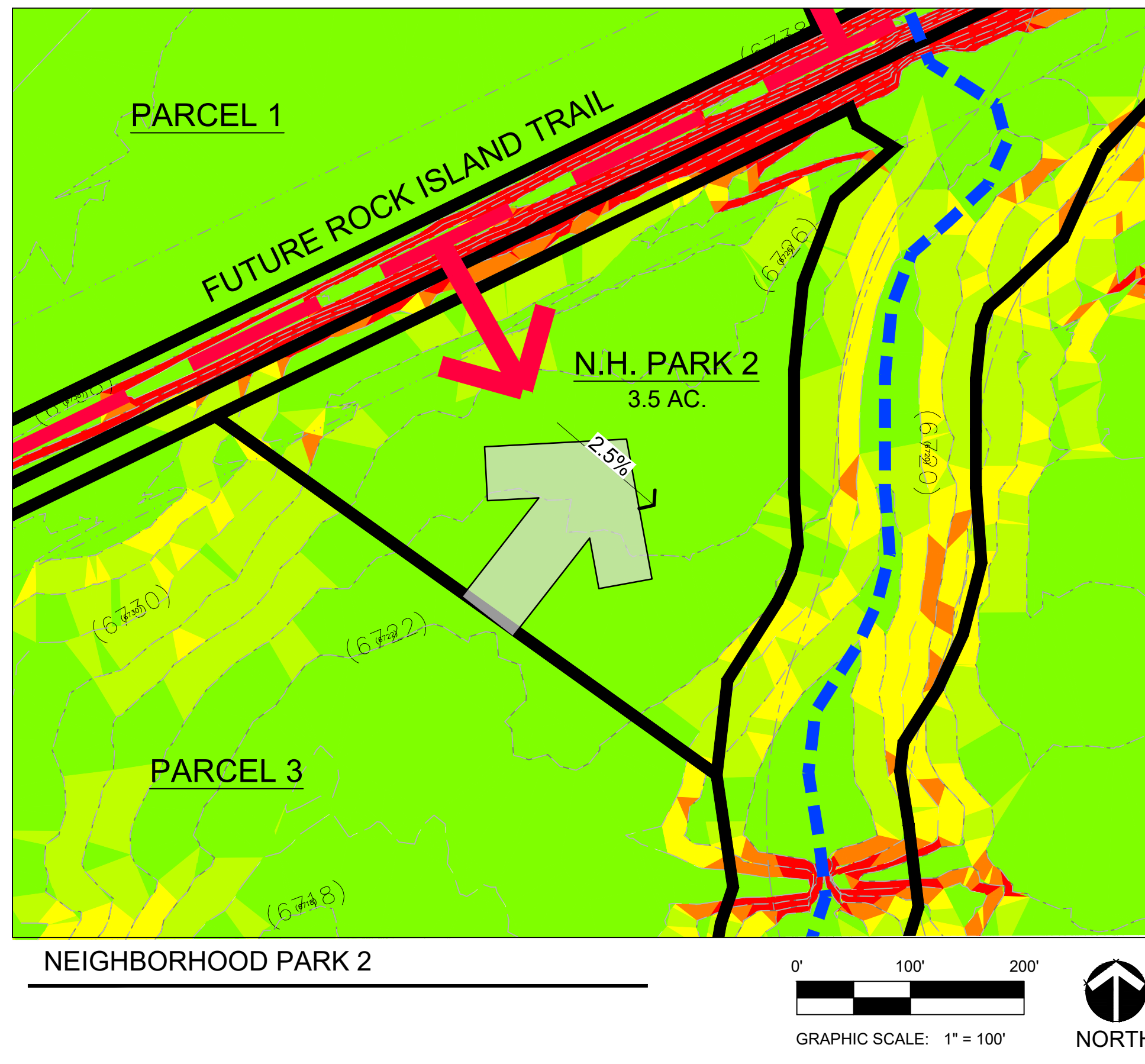
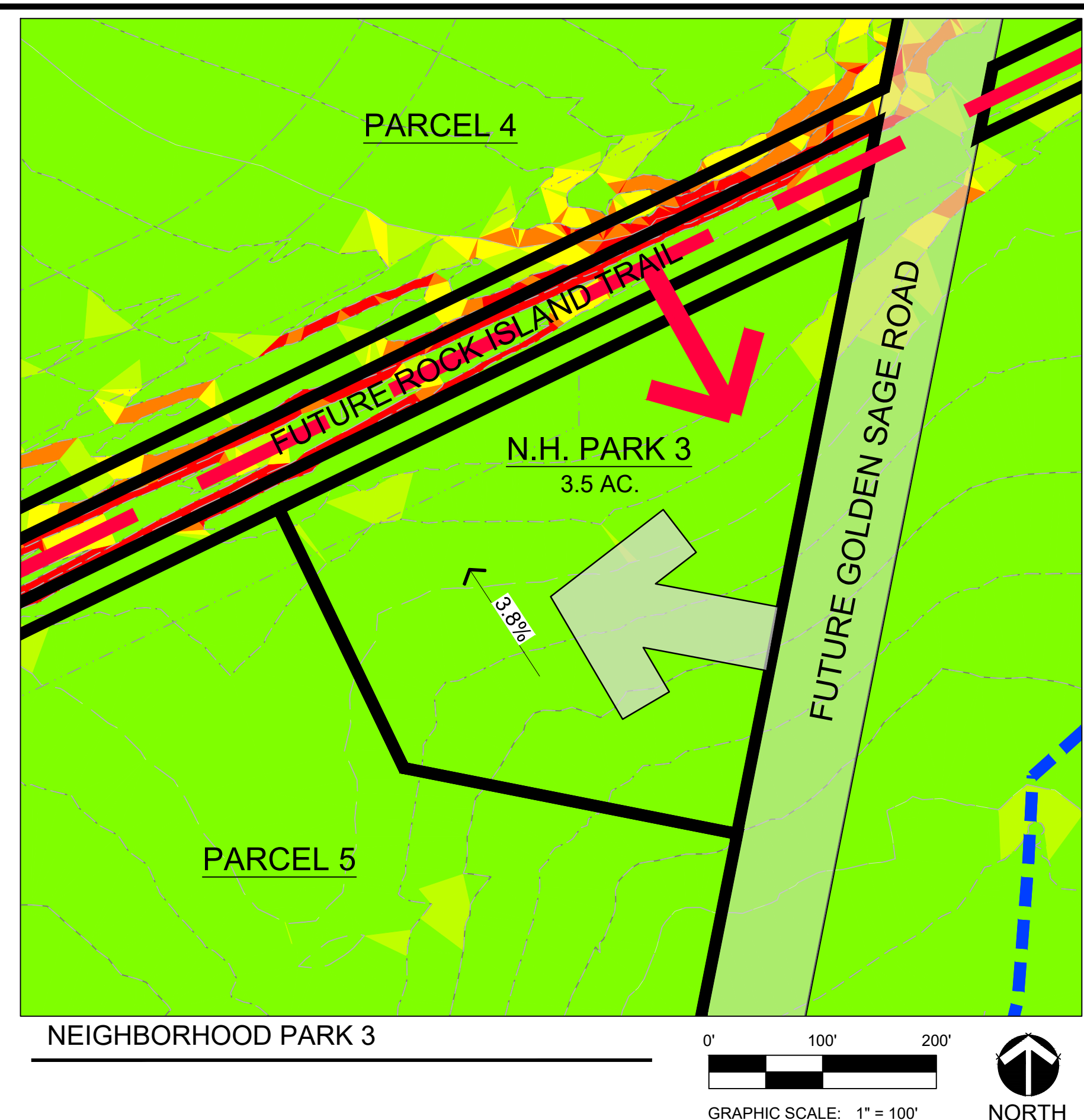
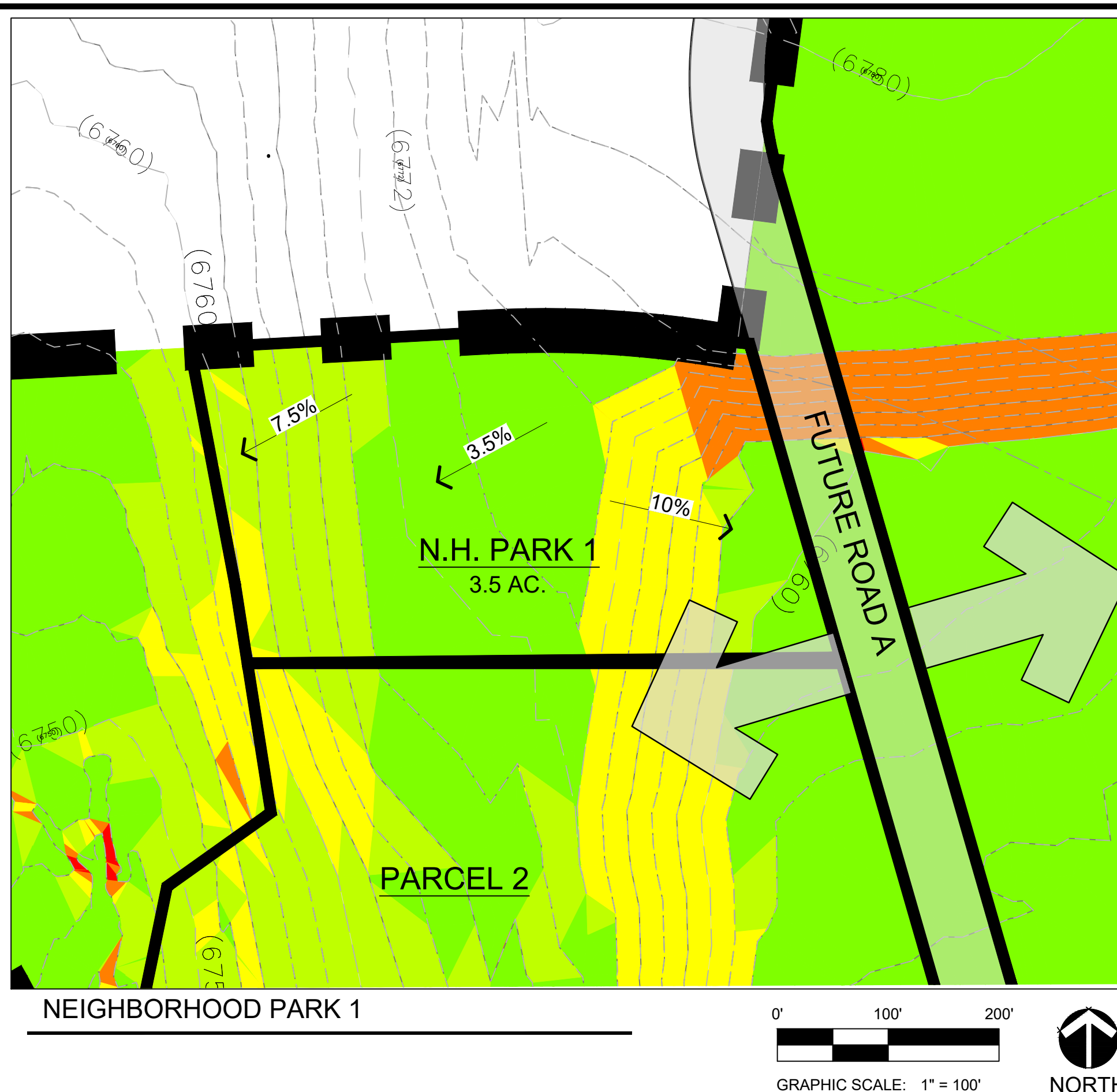
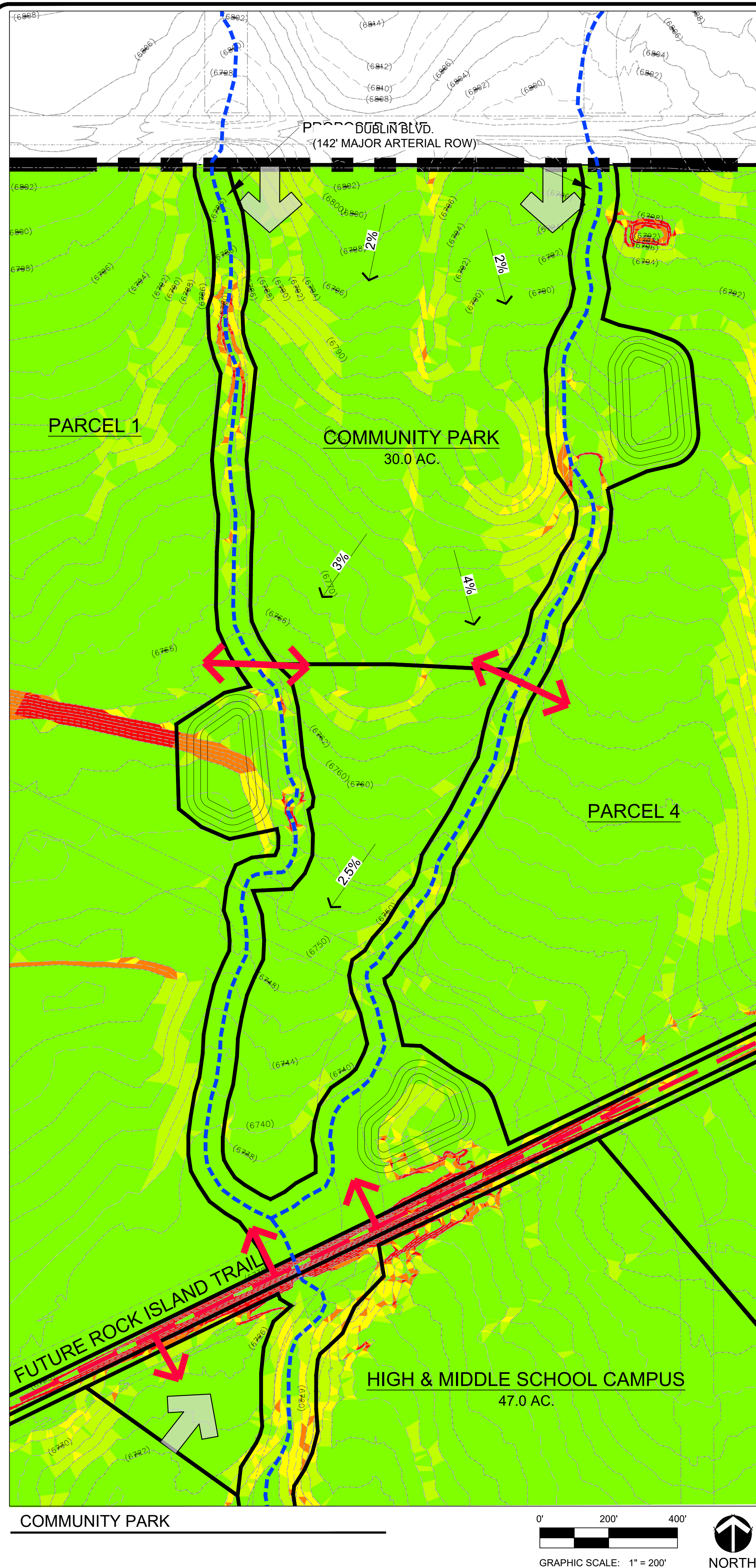

Slopes Table		
Minimum Slope	Maximum Slope	Color
0.00%	5.00%	Light Green
5.00%	8.00%	Yellow-Green
8.00%	12.00%	Yellow
12.00%	20.00%	Orange
20.00%	100%	Red

- LEGEND**
- PROPOSED PARCEL BOUNDARY
  - - - UTILITY EASEMENT
  - - - EXISTING PROPERTY LINES
  - - - 2' CONTOURS
  - - - POTENTIAL DRAINAGE WAYS
  - - - PROPOSED ROCK ISLAND TRAIL ALIGNMENT
  - ↘ POTENTIAL PEDESTRIAN ACCESS
  - ← X% SLOPE ARROW
  - ⇒ POTENTIAL VEHICULAR ACCESS

ARCHITECT / PLANNER

**LAI**  
DESIGN GROUP

116 Inverness Circle East,  
Suite 340  
Englewood, Colorado 80112  
T 303.734.1777

Planning & Entitlements  
Landscape Architecture  
Architecture | Visual Media  
Real Estate Advisory  
www.LAIdesigngroup.com

OWNER/CLIENT

CLAYTON PROPERTIES  
GROUP INC.  
1290 N. NEWPORT RD.  
COLORADO SPRINGS, CO 80916  
PHONE: (719) 380-5058

**BANNING LEWIS RANCH - VILLAGE C**  
LAND USE PLAN  
COLORADO SPRINGS, CO  
**PARK ANALYSIS**

**PROJECT INFORMATION**

PROJECT #: 241010  
DRAWN BY: TH  
CHECKED BY: RH

**ISSUE RECORD**

1st Submittal	10/16/24
2nd Submittal	06/13/25
3rd Submittal	09/10/25
4th Submittal	11/05/25

p:\2024\241010\_Br\_village\_c02\_s0e01\_drawing\241010\_br\_village\_c\_lndr\_use\_plan.dwg | 11/05/2025 3:26 PM



116 Inverness Circle East,  
Suite 340  
Englewood, Colorado 80112  
T 303.734.1777

Planning & Entitlements  
Landscape Architecture  
Architecture | Visual Media  
Real Estate Advisory  
www.LAIdesigngroup.com

OWNER/CLIENT

CLAYTON PROPERTIES  
GROUP INC.  
1290 N. NEWPORT RD.  
COLORADO SPRINGS, CO 80916  
PHONE: (719) 380-5058

BANNING LEWIS RANCH - VILLAGE C  
LAND USE PLAN  
COLORADO SPRINGS, CO  
PARK VICINITY MAP

PROJECT INFORMATION

PROJECT #: 241010  
DRAWN BY: TH  
CHECKED BY: RH

ISSUE RECORD

1st Submittal	10/16/24
2nd Submittal	06/13/25
3rd Submittal	09/10/25
4th Submittal	11/05/25

PDZL-24-0005  
SHEET NUMBER



p:\2024\241010\_Br\_village\_c02\_she01\_drawing\241010\_br\_village\_c\_land\_use\_plan.dwg / 11/05/2025 3:24 PM



LEGEND

- |                                    |                        |      |                     |
|------------------------------------|------------------------|------|---------------------|
| RES- M<br>3.5 - 7.99               | Residential - Low      | INST | Institution         |
| RES- H<br>12 - 24.99               | Residential - High     | R    | Retail              |
| COM                                | Commercial             | NR   | Neighborhood Retail |
| IND                                | Industrial             | IDP  | Industrial Park     |
| PRO                                | Parks & Open Space     | AI   | Airport Industrial  |
| PUB                                | Public / Institutional | ID   | Industrial          |
| V                                  | Vacant                 | ES   | Elementary School   |
| Streets / Right of Way / Easements |                        | MS   | Middle School       |
| Flood Plain                        |                        | HS   | High School         |
| Parkway/Expressway - Existing      |                        | OP   | Open Space          |
| Parkway/Expressway - Proposed      |                        | P    | Park                |
| Principal Arterial - Existing      |                        | PF   | Public Facilities   |
| Parkway/Freeway - Proposed         |                        |      |                     |
| Parkway/Freeway - Existing         |                        |      |                     |
| Collector - Existing               |                        |      |                     |
| Road                               |                        |      |                     |
- 
- |     |                         |     |                          |
|-----|-------------------------|-----|--------------------------|
| RVL | Residential, Very Low   | RL  | Residential, Low         |
| RM  | Residential, Medium     | RMH | Residential, Medium High |
| RH  | Residential, High       | ACL | Activity Center, Low     |
| ACM | Activity Center, Medium | ACH | Activity Center, High    |
| OL  | Office, Low             | OM  | Office, Medium           |
| OH  | Office, High            | R&D | Research and Development |

NOTE: BANNING LEWIS MASTER PLAN APPROVED JUNE 2015

ARCHITECT / PLANNER

116 Inverness Circle East,  
Suite 340  
Englewood, Colorado 80112  
T 303.734.1777

Planning & Entitlements  
Landscape Architecture  
Architecture | Visual Media  
Real Estate Advisory  
www.LAIdesigngroup.com

OWNER/CLIENT

CLAYTON PROPERTIES  
GROUP INC.  
1290 N. NEWPORT RD.  
COLORADO SPRINGS, CO 80916  
PHONE: (719) 380-5058

BANNING LEWIS RANCH - VILLAGE C  
LAND USE PLAN  
COLORADO SPRINGS, CO  
BLR MASTER PLAN (APPROVED JUNE 2015)

PROJECT INFORMATION

PROJECT #:	241010
DRAWN BY:	TH
CHECKED BY:	RH

ISSUE RECORD

1st Submittal	10/16/24
2nd Submittal	06/13/25
3rd Submittal	09/10/25
4th Submittal	11/05/25

p:\2024\241010\_blr\_village\_c\02\_sheets\241010\_blr\_village\_c\_land\_use\_plan.dwg / 11/02/2025 3:25 PM

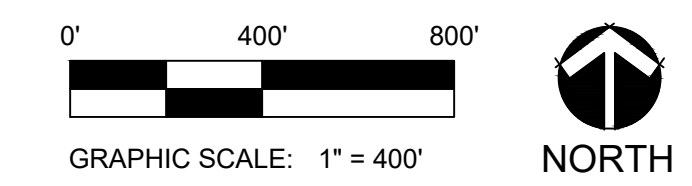

Slopes Table

Minimum Slope	Maximum Slope	Area(sf)	Color
0.00%	5.00%	23860962.56	Light Green
5.00%	8.00%	3503335.05	Yellow-Green
8.00%	12.00%	695720.00	Yellow
12.00%	20.00%	282162.82	Orange
20.00%	100%	276263.91	Red

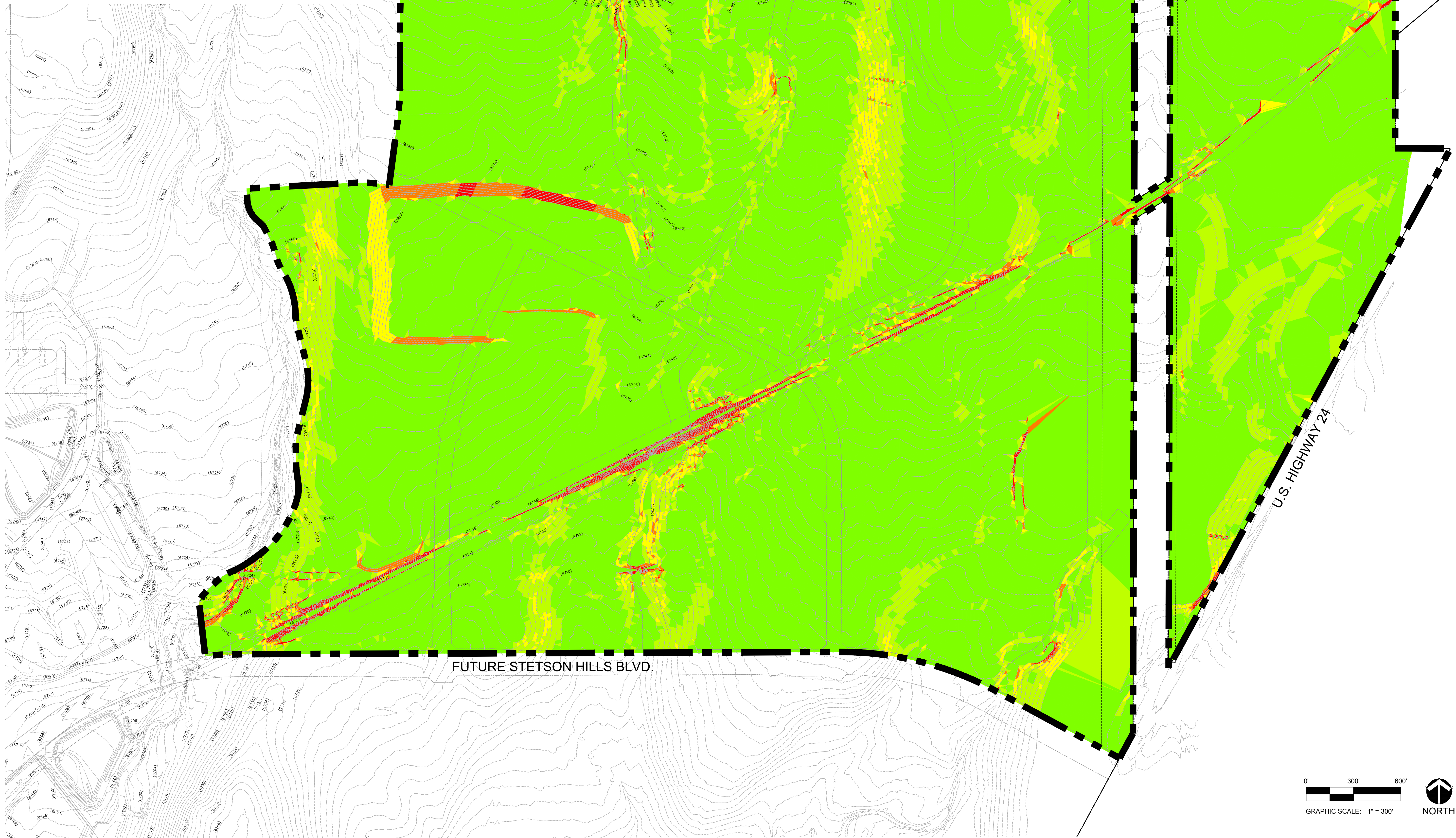

ARCHITECT / PLANNER



116 Inverness Circle East,  
Suite 340  
Englewood, Colorado 80112  
T 303.734.1777

Planning & Entitlements  
Landscape Architecture  
Architecture | Visual Media  
Real Estate Advisory  
www.LAIdesigngroup.com

OWNER/CLIENT

CLAYTON PROPERTIES  
GROUP INC.  
1290 N. NEWPORT RD.  
COLORADO SPRINGS, CO 80916  
PHONE: (719) 380-5058

**BANNING LEWIS RANCH - VILLAGE C**  
LAND USE PLAN  
COLORADO SPRINGS, CO  
**LSA - SLOPE ANALYSIS**

PROJECT INFORMATION

PROJECT #: 241010  
DRAWN BY: TH  
CHECKED BY: RH

ISSUE RECORD

1st Submittal	10/16/24
2nd Submittal	06/13/25
3rd Submittal	09/10/25
4th Submittal	11/05/25

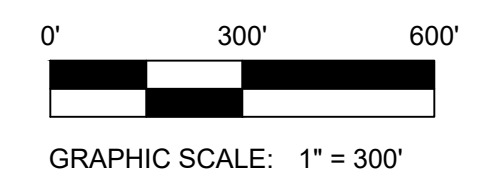

PDZL-24-0005  
SHEET NUMBER

6

6 OF 10

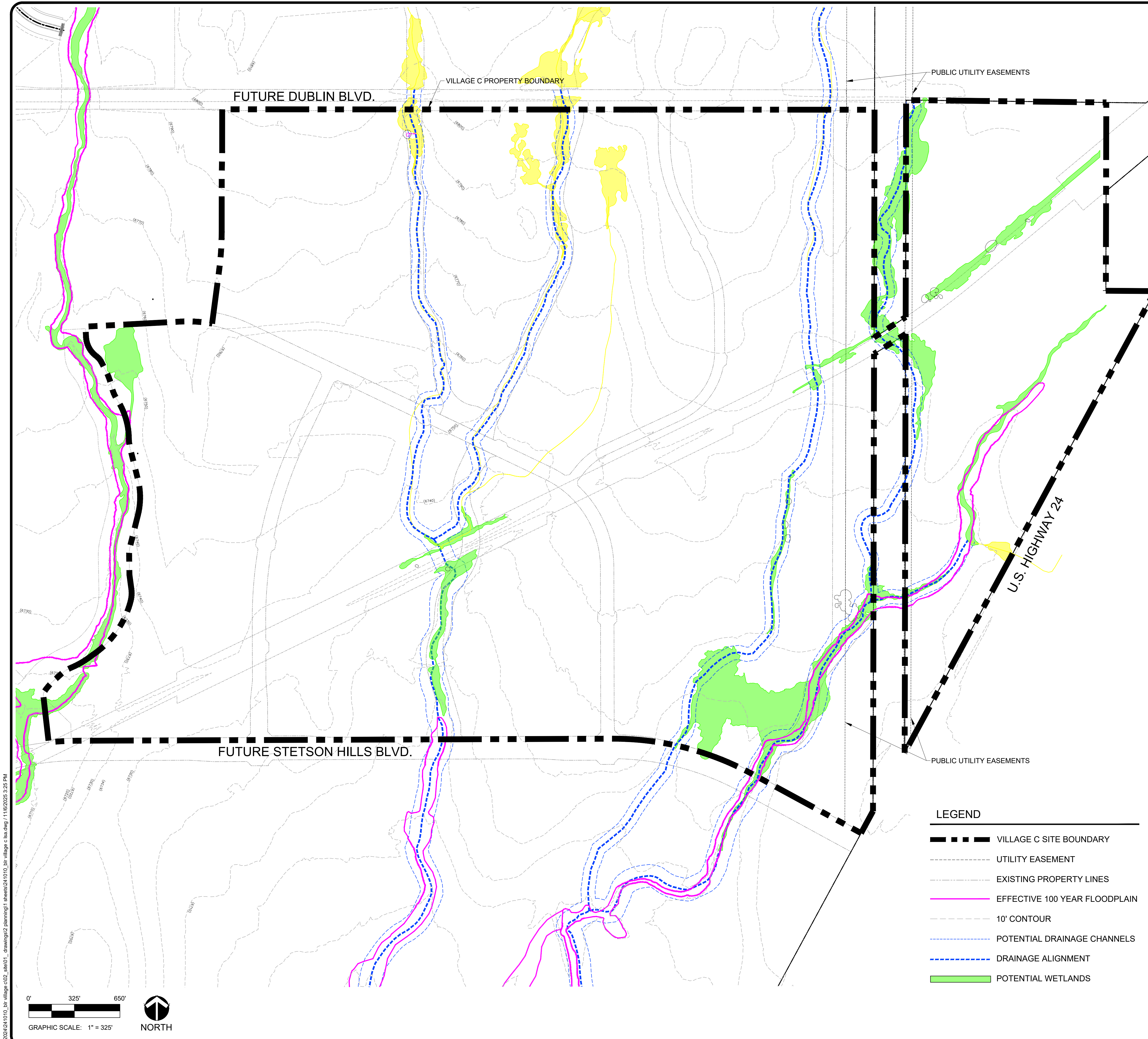

### STREAMSIDE REVIEW CRITERIA

1. HAS THE NATURAL LANDFORM BEEN MAINTAINED WITHIN THE OVERLAY AREA AND DOES GRADING CONFORM TO THE SPECIFIC GRADING LIMITATIONS OF THIS SECTION AS WELL AS ALL OTHER CITY GRADING AND FILLING REGULATIONS?  
**RESPONSE: OVERLAY AREAS ARE TO BE DETERMINED DURING DEVELOPMENT PLAN. ANY PROPOSED GRADING WILL MAINTAIN NATURAL STREAM HYDROLOGY AND CONFORM TO ALL STANDARDS AND REGULATIONS.**
2. DOES THE DEVELOPMENT INCORPORATE THE STREAM ECOSYSTEM INTO THE PROJECT DESIGN AND COMPLEMENT THE NATURAL STREAMSIDE SETTING? HAS THE PROJECT BEEN DESIGNED TO LINK AND INTEGRATE ADJACENT PROPERTIES WITH THE STREAM CORRIDOR USING ACCESSWAYS, CREEK FRONT PLAZAS, ENJOY THE RECREATIONAL AREAS OR OTHER SITE PLANNING AND LANDSCAPING TECHNIQUES WHICH INCLUDE THE STREAM CORRIDOR AS AN AMENITY?  
**RESPONSE: YES, THE PROPOSED COMMUNITY PARK AND TWO OF THE NEIGHBORHOOD PARKS LOCATIONS WILL BE STREAM ADJACENT ALLOWING THE NATURAL FEATURES TO BE INCORPORATED AS AN AMENITY DURING PARK DESIGN. TRAILS ARE PROPOSED TO RUN PARALLEL WITH THE STREAM CORRIDORS.**
3. HAS THE PROJECT BEEN DESIGNED TO MINIMIZE IMPACT UPON WILDLIFE HABITAT AND THE RIPARIAN ECOSYSTEM WHICH EXISTS ON OR ADJACENT TO THE SITE? DOES THE PROJECT DESIGN PROTECT ESTABLISHED HABITAT OR ANY KNOWN POPULATIONS OF ANY THREATENED OR ENDANGERED SPECIES OR SPECIES OF SPECIAL CONCERN?  
**RESPONSE: DEVELOPMENT HAS BEEN DESIGNED TO AVOID FEDERALLY PROTECTED WETLANDS AND TO MINIMIZE IMPACT TO EXISTING RIPARIAN AREAS. IF MIGRATORY BIRD OR RAPTOR SPECIES ARE FOUND TO BE PRESENT, CONSTRUCTION ACTIVITIES WILL NEED TO BE RESTRICTED NEAR ANY ACTIVE NESTS TO ENSURE THE AVOIDANCE OF TAKE DURING THE NESTING AND FLEDGING SEASON (DEPENDING ON THE SPECIES).**
4. HAVE EXISTING OR POTENTIAL COMMUNITY TRAIL NETWORKS AND OTHER RECREATIONAL OPPORTUNITIES BEEN IDENTIFIED AND INCORPORATED INTO THE PROJECT DESIGN?  
**RESPONSE: TRAILS ARE PROPOSED TO RUN PARALLEL WITH THE STREAM CORRIDORS. THE SITE WILL ALSO FEATURE A REGIONAL PROPOSED URBAN TRAIL ALONG THE ROCK ISLAND TRAIL ALIGNMENT.**
5. HAS THE PROJECT BEEN DESIGNED TO PROTECT THE SUBJECT PROPERTY FROM POTENTIAL FLOOD DAMAGE AND TO ACCOMMODATE FLOOD STORAGE AND CONVEYANCE NEEDS?  
**RESPONSE: DETENTION PONDS AND FLOOD CONVEYANCE WILL BE DETERMINED AT TIME OF FINAL PLATS AND DEVELOPMENT PLANS. DRAINAGE REPORTS WILL BE SUBMITTED CONCURRENTLY TO SHOW THE IMPACTS OF DEVELOPMENT.**
6. HAVE ALL SIGNIFICANT NATURAL FEATURES WITHIN THE PROJECT STREAMSIDE AREA BEEN IDENTIFIED, AND HAS THE PROJECT BEEN DESIGNED TO MINIMIZE THE IMPACT ON THESE FEATURES?  
**RESPONSE: FEDERALLY AND STATE PROTECTED WETLANDS ARE TO BE PROTECTED FROM CONSTRUCTION ACTIVITIES. FUTURE DETERMINATION WILL BE NEEDED TO CONFIRM BOUNDARIES OF THESE AREAS.**
7. DOES THE PROJECT IDENTIFY AND IMPLEMENT THE RECOMMENDATIONS OF ANY APPROVED SUBAREA PLANS (SUCH AS THE CITY GREENWAY MASTER PLAN, CITY OPEN SPACE PLAN OR A SPECIFIC DRAINAGE BASIN PLANNING STUDY) AND OF ANY APPROVED PUBLIC WORKS PROJECTS AND HABITAT CONSERVATION PLANS?  
**RESPONSE: PROPOSED DEVELOPMENT ADHERES TO SAND CREEK DRAINAGE BASIN PLANNING STUDY FOR DRAINAGE AREA RECOMMENDATIONS. THE SITE ALSO HAS OPPORTUNITIES FROM THE COMPOSITE PARKS, OPEN SPACE AND TRAILS MASTER PLAN SUCH AS A REGIONAL TRAIL OR OPEN SPACE CANDIDATE AREAS.**
8. DOES THE PROJECT DESIGN:
  - a. IMPLEMENT A RIPARIAN BUFFER BETWEEN THE DEVELOPED PORTIONS OF THE SITE AND THE ADJACENT WATERWAY TO ASSIST IN PREVENTING POINT AND NONPOINT SOURCE POLLUTANTS AND SEDIMENT FROM ENTERING THE WATERWAY?  
**RESPONSE: STREAMSIDE OVERLAY BUFFERS WILL BE DETERMINED DURING THE DEVELOPMENT PLAN REVIEW PROCESS.**
  - b. EXCLUDE IMPERVIOUS SURFACES FROM THE INNER BUFFER ZONE AND MEET IMPERVIOUSNESS RESTRICTIONS ACROSS THE ENTIRE OVERLAY AREA ON THE SITE?  
**RESPONSE: STREAMSIDE OVERLAY BUFFERS WILL BE DETERMINED DURING THE DEVELOPMENT PLAN REVIEW PROCESS.**
  - c. INCORPORATE ALL STORMWATER PCMS REQUIRED BY STORMWATER ENTERPRISE THROUGHOUT THE DEVELOPED SITE AND ADJACENT TO THE BUFFER TO ENCOURAGE ON SITE FILTRATION OF STORMWATER AND PROTECT WATER QUALITY?  
**RESPONSE: YES, ALL STORMWATER PCMS WILL BE INCORPORATED THROUGHOUT THE DEVELOPED SITE AND ADJACENT BUFFERS.**
  - d. INCORPORATE VISUAL BUFFERS OF THE STREAM BETWEEN IDENTIFIED EXISTING AND/OR PROPOSED PROJECTS ON OPPOSING SIDES OF THE STREAM?  
**RESPONSE: ONCE IDENTIFIED, FUTURE BUFFER ZONES WILL FOLLOW INNER AND OUTER BUFFER ZONE LANDSCAPING STANDARDS AND REQUIREMENTS IN ACCORDANCE WITH UDC SECTION 7.2.603.**
9. ARE INNER AND OUTER BUFFER ZONE LANDSCAPING STANDARDS MET AND DOES THE APPLICATION MEET ALL OTHER REQUIREMENTS OF PART 7.4.9 (LANDSCAPING AND GREEN SPACE)?  
**RESPONSE: FUTURE BUFFER ZONES WILL FOLLOW INNER AND OUTER BUFFER ZONE LANDSCAPING STANDARDS AND REQUIREMENTS, INCLUDING PROPOSED TREES FOR RIPARIAN AREAS, IN ACCORDANCE WITH UDC SECTION 7.2.603.**
10. HAVE DISTURBED AREAS BEEN REVEGETATED TO MINIMIZE EROSION AND STABILIZE LANDSCAPE AREAS AND DOES THE PROJECT LANDSCAPING DESIGN SPECIFY PLANTS SELECTED FROM THE RIPARIAN PLANT COMMUNITIES AS SET FORTH IN APPENDIX A OF THE LANDSCAPE POLICY MANUAL?  
**RESPONSE: IN DISTURBED AREAS APPROPRIATE NATIVE SEED WILL BE USED FOR RE-VEGETATION, TO MINIMIZE EROSION, AND TO IMPROVE BANK STABILIZATION. PROPOSED TREES IN THIS AREA WILL MEET THE RIPARIAN SECTION OF THE LANDSCAPE CODE (SECTION 7.2.603) WHERE STREAMSIDE CORRIDORS ARE IDENTIFIED.**
11. HAVE STREAM BANK AND SLOPE AREAS BEEN IDENTIFIED, INCLUDING THOSE OVER FIFTEEN (15) PERCENT SLOPE, HAS THE DISTURBANCE TO THESE AREAS AND ANY PROTECTIVE OR STABILIZING VEGETATIVE COVER BEEN MINIMIZED, AND DOES THE PLAN PROVIDE FOR THE REVEGETATION AND STABILIZATION OF ANY DISTURBED AREAS REQUIRED BY THIS UDC?  
**RESPONSE: MAJOR DRAINAGE WAYS FALL WITHIN OPEN SPACE CORRIDORS AS SHOWN IN THE LAND USE PLAN. DISTURBANCES WILL BE MINIMIZED WITHIN EACH OF THESE CORRIDORS AND WILL BE RE-VEGETATED AS NEEDED. AREAS THAT ARE OVER 15% SLOPE WITHIN IDENTIFIED STREAMSIDE CORRIDORS WILL BE RE-SEED TO HELP ENSURE BANK STABILITY.**
12. HAVE OPPORTUNITIES TO RECLAIM THE DRAINAGEWAY BEEN IDENTIFIED AND IMPLEMENTED WHERE PRACTICAL? FOR THIS CRITERION, RECLAMATION INCLUDES ANY ACTION THAT IMPROVES THE QUALITY OF THAT DRAINAGEWAY VISUALLY, FUNCTIONALLY, OR RECREATIONALLY, AND THAT BRINGS THE DRAINAGEWAY INTO A MORE NATURAL CONDITION.  
**RESPONSE: MAJOR DRAINAGE WAYS HAVE BEEN PRESERVED WITH OPEN SPACE CORRIDORS. SOME STABILIZATION AND GRADING MAY BE NEEDED WHICH WILL BE DETERMINED AT TIME OF DEVELOPMENT PLAN.**

ARCHITECT / PLANNER



116 Inverness Circle East,  
 Suite 340  
 Englewood, Colorado 80112  
 T 303.734.1777  
 Planning & Entitlements  
 Landscape Architecture  
 Architecture | Visual Media  
 Real Estate Advisory  
 www.LAIdesigngroup.com

OWNER/CLIENT

CLAYTON PROPERTIES  
 GROUP INC.  
 1290 N. NEWPORT RD.  
 COLORADO SPRINGS, CO 80916  
 PHONE: (719) 380-5058

**BANNING LEWIS RANCH - VILLAGE C**  
 LAND USE PLAN  
 COLORADO SPRINGS, CO  
 LSA - STREAMSIDE OVERLAY & NATURAL FEATURES

PROJECT INFORMATION

PROJECT #: 241010  
 DRAWN BY: TH  
 CHECKED BY: RH

ISSUE RECORD

1st Submittal	10/16/24
2nd Submittal	06/13/25
3rd Submittal	09/10/25
4th Submittal	11/05/25

PDZL-24-0005  
 SHEET NUMBER

p:\2024\241010\_bj\_village\_c02\_she01.dwg 11/16/2025 3:25 PM  
 p:\2024\241010\_bj\_village\_c02\_she01.dwg 11/16/2025 3:25 PM

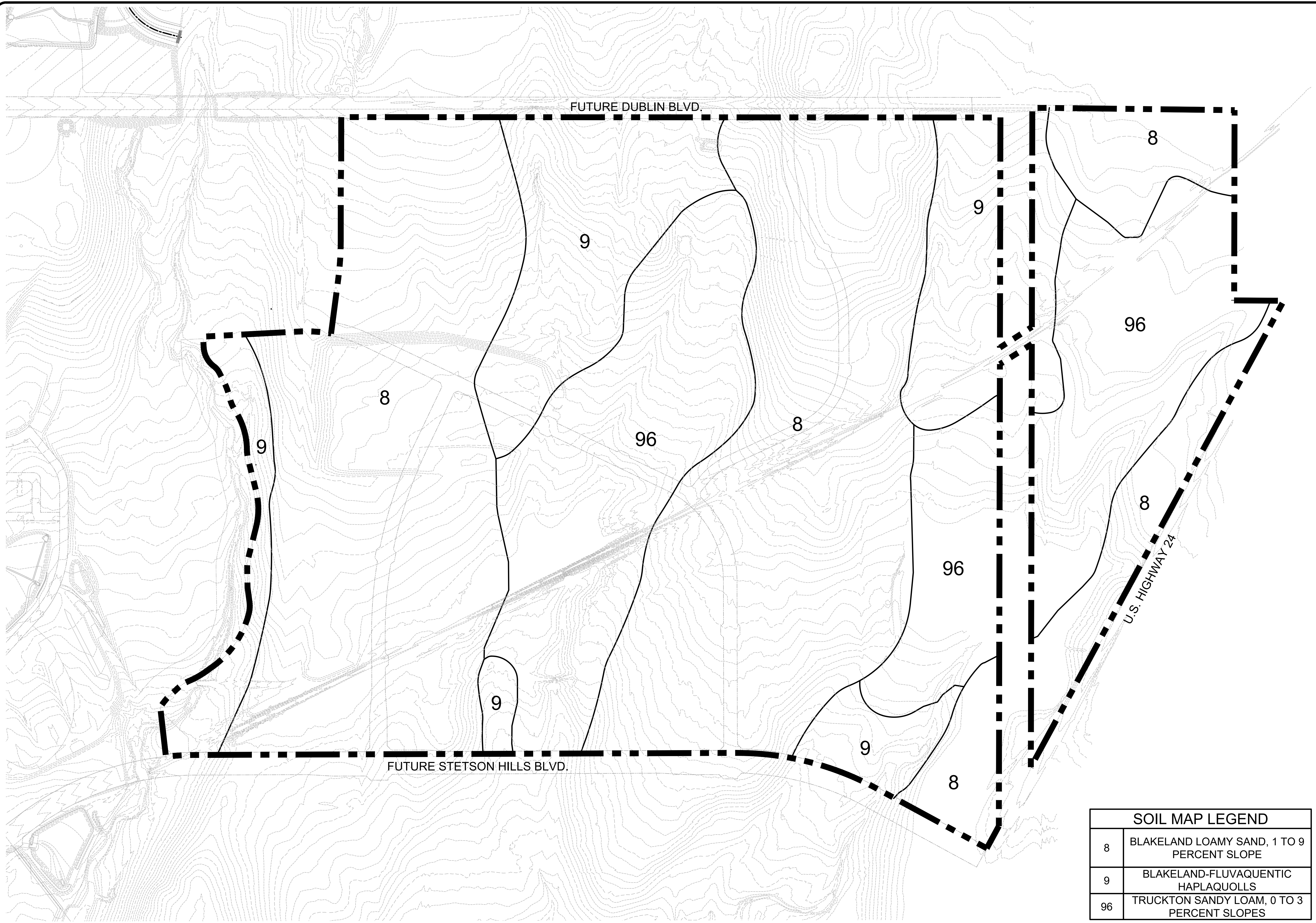

116 Inverness Circle East,  
Suite 340  
Englewood, Colorado 80112  
T 303.734.1777

Planning & Entitlements  
Landscape Architecture  
Architecture | Visual Media  
Real Estate Advisory  
www.LAIdesigngroup.com

OWNER/CLIENT

CLAYTON PROPERTIES  
GROUP INC.  
1290 N. NEWPORT RD.  
COLORADO SPRINGS, CO 80916  
PHONE: (719) 380-5058

BANNING LEWIS RANCH - VILLAGE C

LAND USE PLAN  
COLORADO SPRINGS, CO

LSA - SOIL ANALYSIS

PROJECT INFORMATION

PROJECT #: 241010  
DRAWN BY: TH  
CHECKED BY: RH

ISSUE RECORD

1st Submittal	10/16/24
2nd Submittal	06/13/25
3rd Submittal	09/10/25
4th Submittal	11/05/25

SOIL MAP LEGEND	
8	BLAKELAND LOAMY SAND, 1 TO 9 PERCENT SLOPE
9	BLAKELAND-FLUVAQUENTIC HAPLAQUOLLS
96	TRUCKTON SANDY LOAM, 0 TO 3 PERCENT SLOPES

PDZL-24-0005  
SHEET NUMBER

p:\2024\241010\_Br Village C02\_she01\_drawing02 planning1 sheets\241010\_Br Village C.lia.dwg / 11/05/25 3:24 PM

**LEGEND**

- SHORTGRASS PRARIE
- MIDGRASS PRARIE
- RIPARIAN COTTONWOOD
- POTENTIAL WETLANDS
- SWAINSONS HAWK NEST

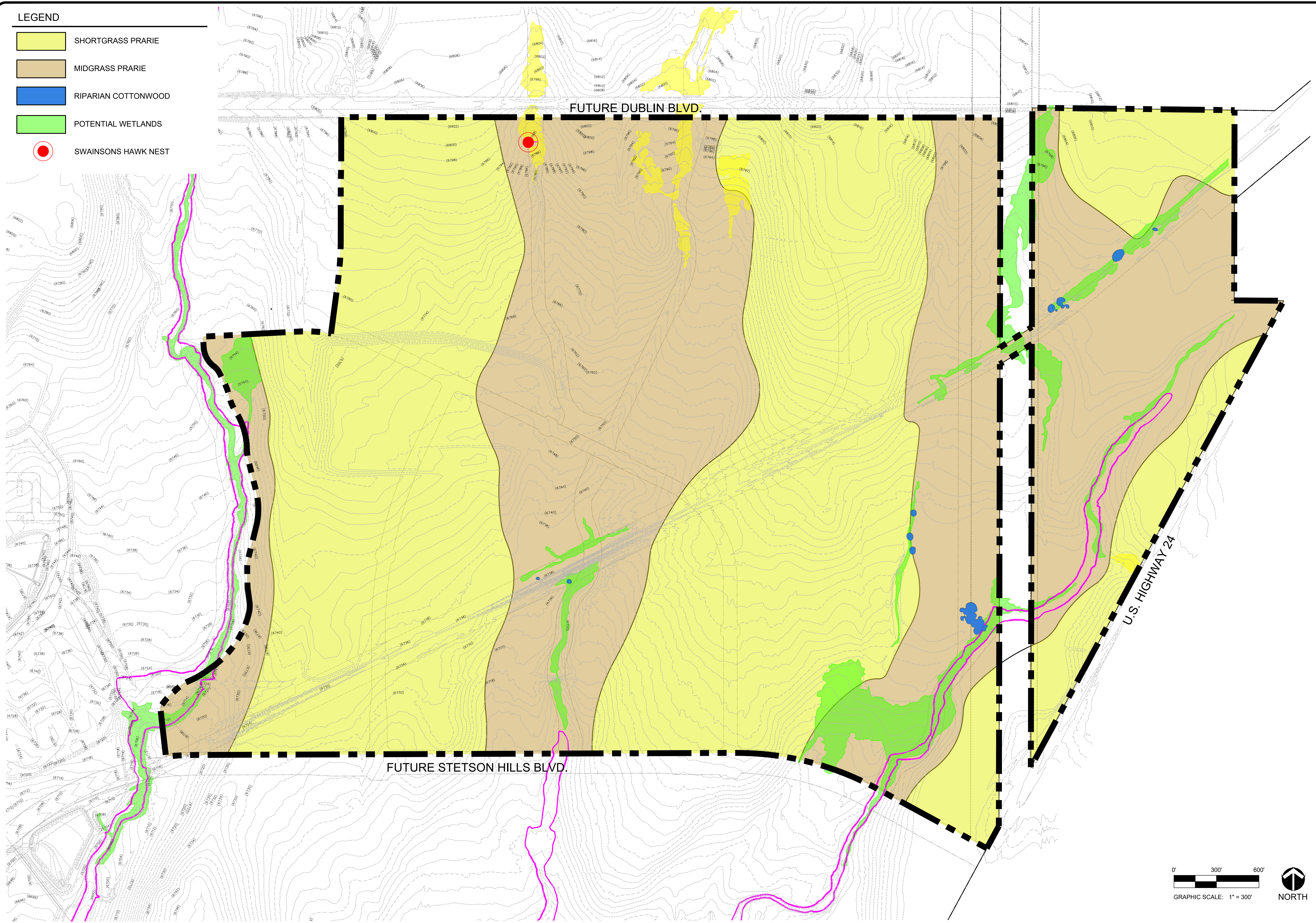

ARCHITECT / PLANNER



116 Inverness Circle East,  
Suite 340  
Englewood, Colorado 80112  
T 303.734.1777

Planning & Entitlements  
Landscape Architecture  
Architecture | Visual Media  
Real Estate Advisory  
www.LAIdesigngroup.com

OWNER/CLIENT

CLAYTON PROPERTIES  
GROUP INC.  
1290 N. NEWPORT RD.  
COLORADO SPRINGS, CO 80916  
PHONE: (719) 380-5058

**BANNING LEWIS RANCH - VILLAGE C**

LAND USE PLAN  
COLORADO SPRINGS, CO

**LSA - VEGETATION & WILDLIFE ANALYSIS**

**PROJECT INFORMATION**

PROJECT #: 241010  
DRAWN BY: TH  
CHECKED BY: RH

**ISSUE RECORD**

1st Submittal	10/16/24
2nd Submittal	06/13/25
3rd Submittal	09/10/25
4th Submittal	11/05/25

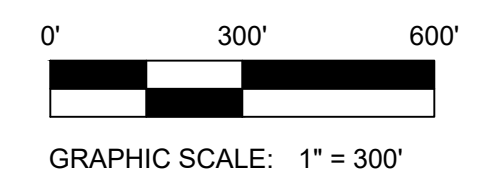

PDZL-24-0005  
SHEET NUMBER

Slopes Table			
Minimum Slope	Maximum Slope	Area(sf)	Color
0.00%	5.00%	23860962.56	Light Green
5.00%	8.00%	3503335.05	Yellow-Green
8.00%	12.00%	695720.00	Yellow
12.00%	20.00%	282162.82	Orange
20.00%	100%	276263.91	Red

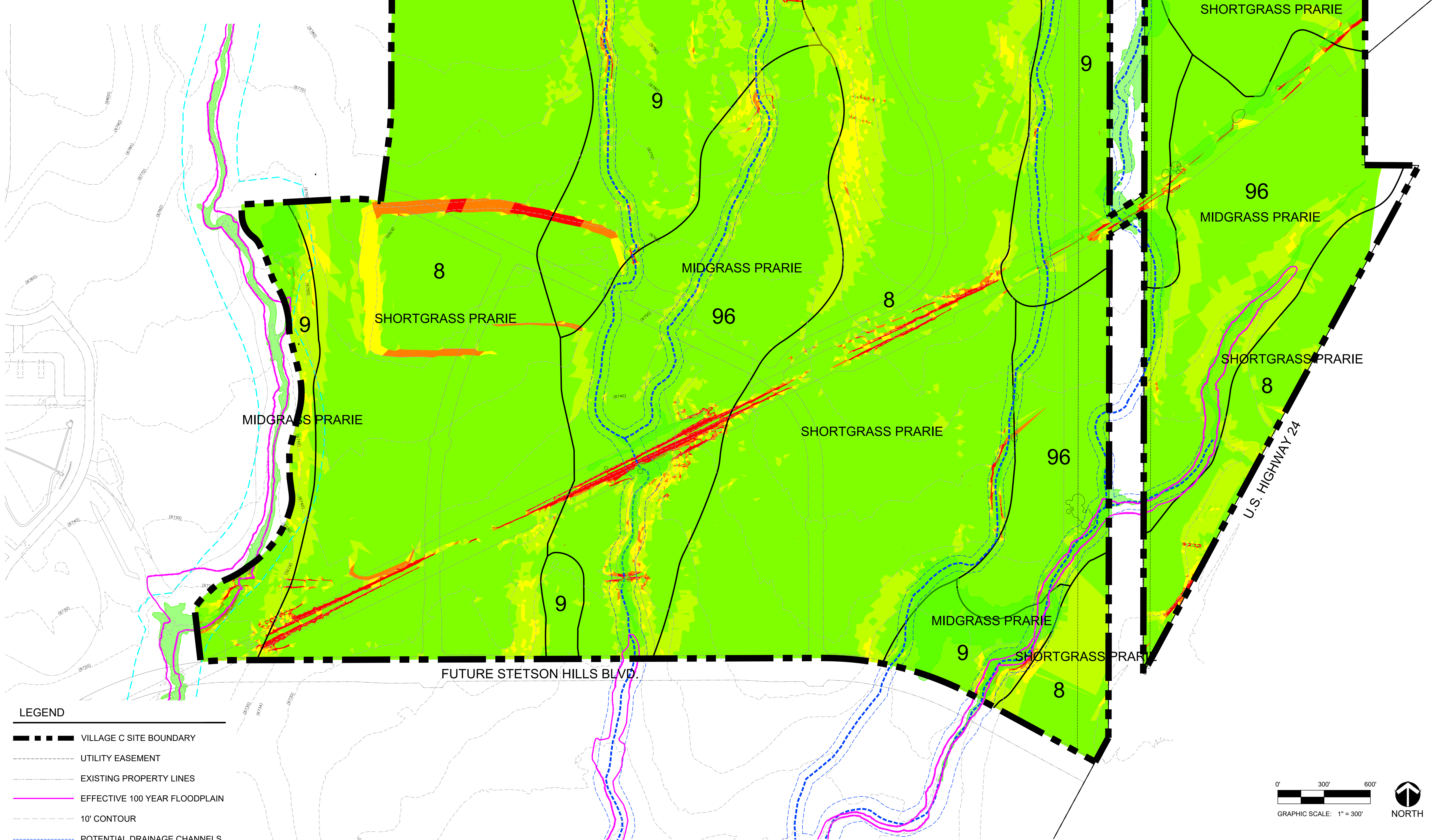

- LEGEND**
- VILLAGE C SITE BOUNDARY
  - UTILITY EASEMENT
  - EXISTING PROPERTY LINES
  - EFFECTIVE 100 YEAR FLOODPLAIN
  - 10' CONTOUR
  - POTENTIAL DRAINAGE CHANNELS
  - DRAINAGE ALIGNMENT
  - POTENTIAL WETLANDS

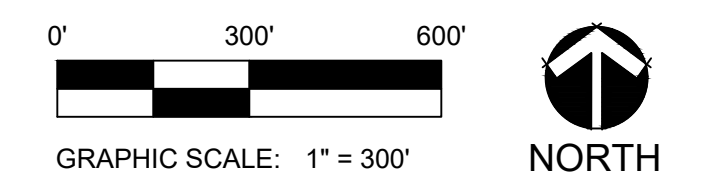

ARCHITECT / PLANNER



116 Inverness Circle East,  
Suite 340  
Englewood, Colorado 80112  
T 303.734.1777

Planning & Entitlements  
Landscape Architecture  
Architecture | Visual Media  
Real Estate Advisory  
www.LAIdesigngroup.com

OWNER/CLIENT

CLAYTON PROPERTIES  
GROUP INC.  
1290 N. NEWPORT RD.  
COLORADO SPRINGS, CO 80916  
PHONE: (719) 380-5058

BANNING LEWIS RANCH - VILLAGE C

LAND USE PLAN  
COLORADO SPRINGS, CO

LSA - COMPOSITE SUITABILITY ANALYSIS

**PROJECT INFORMATION**

PROJECT #: 241010  
DRAWN BY: TH  
CHECKED BY: RH

**ISSUE RECORD**

1st Submittal	10/16/24
2nd Submittal	06/13/25
3rd Submittal	09/10/25
4th Submittal	11/05/25

PDZL-24-0005  
SHEET NUMBER

10

10 OF 10

p:\2024\241010\_Br\_village\_c02\_she01\_drawing02 planning1 sheets\241010\_Br\_village\_c\_lsa.dwg / 11/16/2025 3:25 PM