

(Engineering comments by Jeff Rice)

Why is ROW half of what is needed? (If Dublin is proposed to be split between incorporated and unincorporated areas, property acquisition from Falcon Highlands and EPC will be needed and County trail alignment (Rock Island and Falcon Hwy routes) in Tamlin Road ROW will need to be addressed.) (There was some coordination with Tim Roberts at the City in July 2022.)

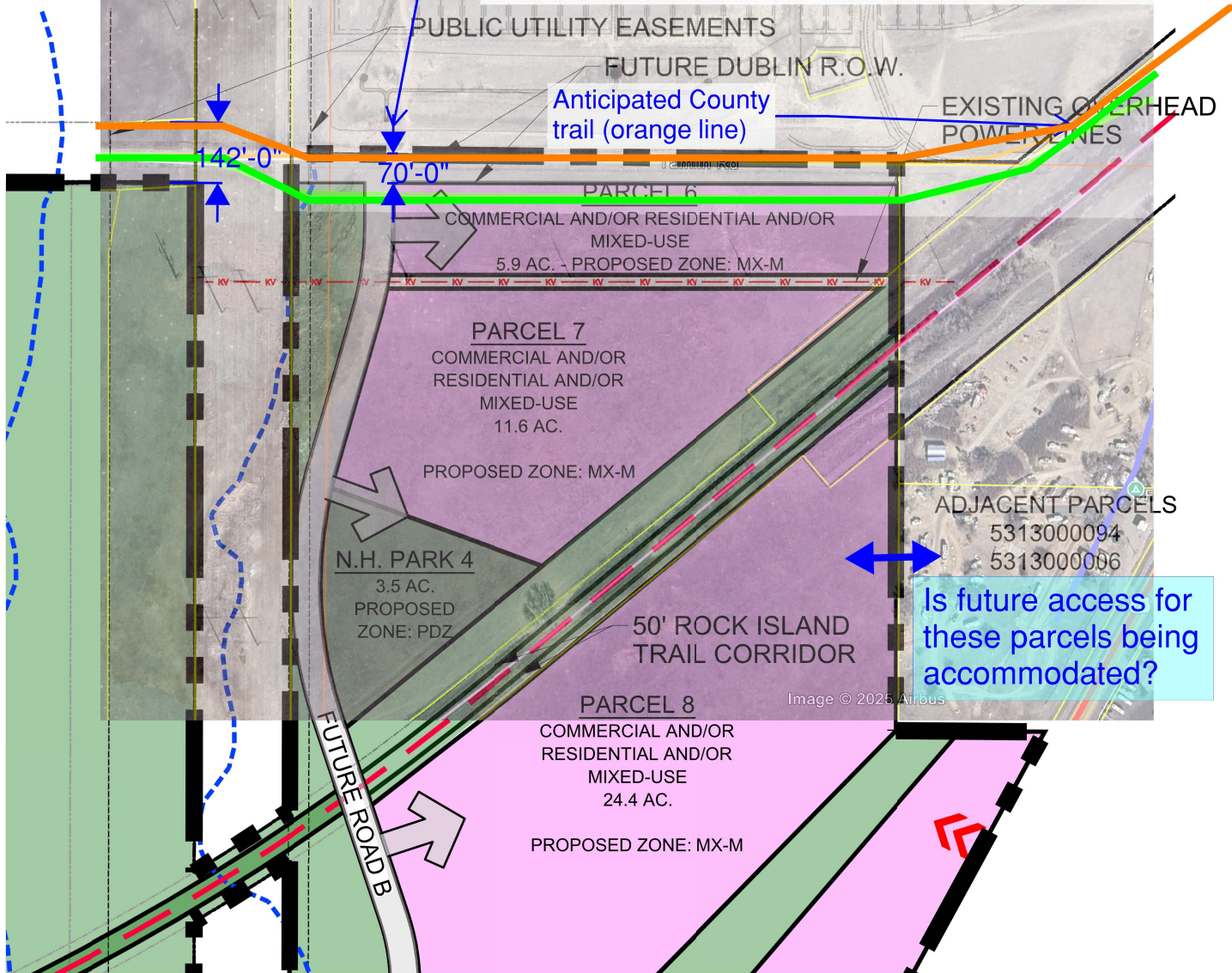

ARCHITECT / PLANNER



116 Inverness Circle East,
Suite 340
Englewood, Colorado 80112
T 303.734.1777

Planning & Entitlements
Landscape Architecture
Architecture | Visual Media
Real Estate Advisory
www.LAIdesigngroup.com

OWNER/CLIENT

CLAYTON PROPERTIES
GROUP INC.
1290 N. NEWPORT RD.
COLORADO SPRINGS, CO 80916
PHONE: (719) 380-5058