



LSC TRANSPORTATION CONSULTANTS, INC.

1889 York Street
Denver, CO 80206
(303) 333-1105
FAX (303) 333-1107
E-mail: lsc@lscdenver.com



December 2, 2019

Mr. Steve C. Meier
Hummel Investments, LLC
8117 Preston Road, Suite 120
Dallas, TX 75225

Re: Falcon Marketplace North-
east Roundabout Report
El Paso County, CO
LSC #164350

Dear Mr. Meier:

We are pleased to submit this design report for the proposed northeast roundabout in the Falcon Marketplace development in El Paso County, Colorado.

Roundabout Layout

Figures 1a and 1b and the Roundabout Critical Design Parameters form show the proposed design parameters. The inscribed diameter is 135 feet with a 20-foot wide circulatory roadway.

Design Vehicle

Figures 2a through 4 show WB-62 truck paths through the proposed roundabout for the various approaches. A minimum of one foot of clearance is maintained between all wheel paths and vertical curbs. Figures 5a through 7 show WB-67 trucks can be accommodated with minimal impact on each of the approaches.

Design Speeds

Figures 8 through 10 show the estimated fastest path radii for each of the approaches to the proposed roundabout. The fastest entry path should generally be no more than about 25 mph for single-lane approaches and 30 mph for two-lane approaches. The fastest entry path for each of the three approaches meets this criteria with the following exception: The Approach 1 fastest path in the interim condition is expected to be about 27 mph prior to construction of the north leg. The entry phi angle is proposed to be 21 degrees and the conflicting volumes for this movement are minimal, so the 27 mph fastest path is considered acceptable.

Sight Distance

Figure 13 shows the sight triangles for the proposed roundabout.

Level of Service

The attached Rodel capacity analysis reports show the proposed roundabout is expected to operate at LOS "A" during both weekday morning and afternoon peak-hours through 2040.

Pedestrian Safety and Accessibility

Pedestrian crossings with pedestrian refuge areas within the splitter islands have been provided on the north and south approaches. Pedestrian crossings are generally set back 25 feet from the yield line. In addition, detached sidewalks should be provided on the corners of the roundabout that provide pedestrian crossings.

Vertical Design Guidance

The following recommendations are given when designing the vertical aspects of the proposed roundabout:

1. Pedestrian refuge areas should be designed at street level rather than elevated to the height of the splitter island;
2. Ramps should be provided and designed in accordance with ADA standards on each end of the crosswalk;
3. Detectable warning surfaces in accordance with ADA standards should be provided at ramps and the pedestrian refuge area of the splitter islands.
4. The truck apron should be textured and raised above the circulating roadway. The specific design will be determined as part of the construction plans.
5. The cross slope of the proposed circulating roadway should generally be two percent or less.

* * * * *

We trust that our findings and recommendations will assist in the planning and design of the proposed roundabout. Please call if we can be of further assistance.

Respectfully submitted,

LSC Transportation Consultants, Inc.

By:

Christopher S. McGranahan, P.E.
Principal



12-2-19

CSM/wc

Enclosures: Roundabout Control Design Parameters
Figures 1 - 13
Rodel Capacity Analysis Worksheets

**Northeast Roundabout
Falcon Marketplace
El Paso County**

ROUNDBOUT CRITICAL DESIGN PARAMETERS

DESIGN PARAMETERS	LEG 1	LEG 2	LEG 3	LEG 4	LEG 5	LEG 6
Approach Width, FT	17.0	21.0	21.0			
Entry Width, FT	18.0	16.0	16.0			
Entry Angle, PHI ϕ , DEG	21.0	24.0	21.0			
Inscribed Circle Diameter, FT	135.0	135.0	135.0			
Exit Width, FT	35.0	20.0	20.0			
Circulating Roadway Width Upstream of Entry, FT	20.0	20.0	20.0			

FASTEST SPEED PATH

R_1 , Radius/Speed, FT/MPH	225	27	165	24	165	24			
R_2 , Radius/Speed, FT/MPH			85	19	85	19			
R_3 , Radius/Speed, FT/MPH	834	46	620	39	620	39			
R_4 , Radius/Speed, FT/MPH	57	17			57	17			
R_5 , Radius/Speed, FT/MPH			160	24					
Bypass R_5 , Radius/Speed, FT/MPH									

MINIMUM SIGHT PARAMETERS

Approach Design Speed, MPH						
Horizontal Stopping Sight Distance, FT						
Circulating Intersection Sight Distance, FT/MPH						
Entering Intersection Sight Distance, FT/MPH						

Design Vehicle: WB-62

Truck Apron Width: 18'

OSOW Accommodations: WB-67 can be accommodated with minimal impacts

Circulating Roadway Cross-Slope: 2% or less

Access Control:

Parking Control: No parking on any of the three approaches

Bicycle & Pedestrian Accommodations: East/West Bicycle and Pedestrians movements are accommodated on the North and South Approaches

Designer: SMR
Reviewer: CSM

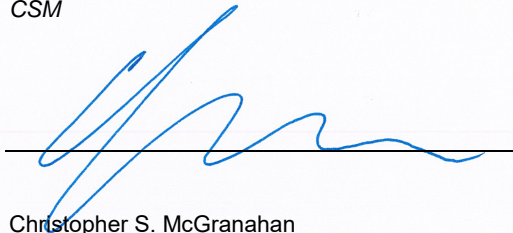
SIGNATURE: 

NAME: Christopher S. McGranahan

DATE: 12/2/2019

The reviewer's signature on this document indicates that the design has been reviewed and is in general compliance with good roundabout principals. The critical design elements have been addressed. The project design engineer in responsible charge of final plan development will stamp the plans when applicable.

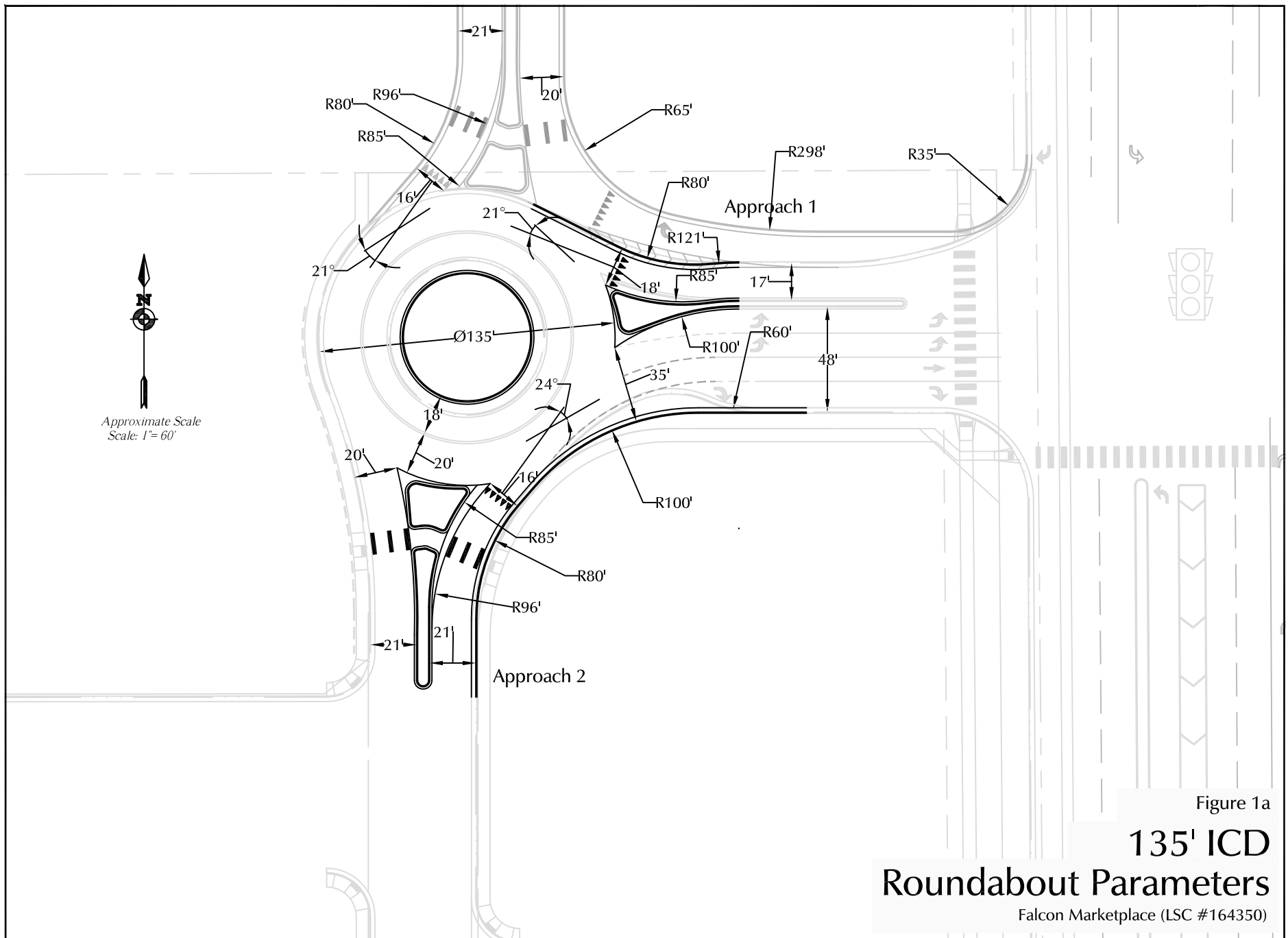

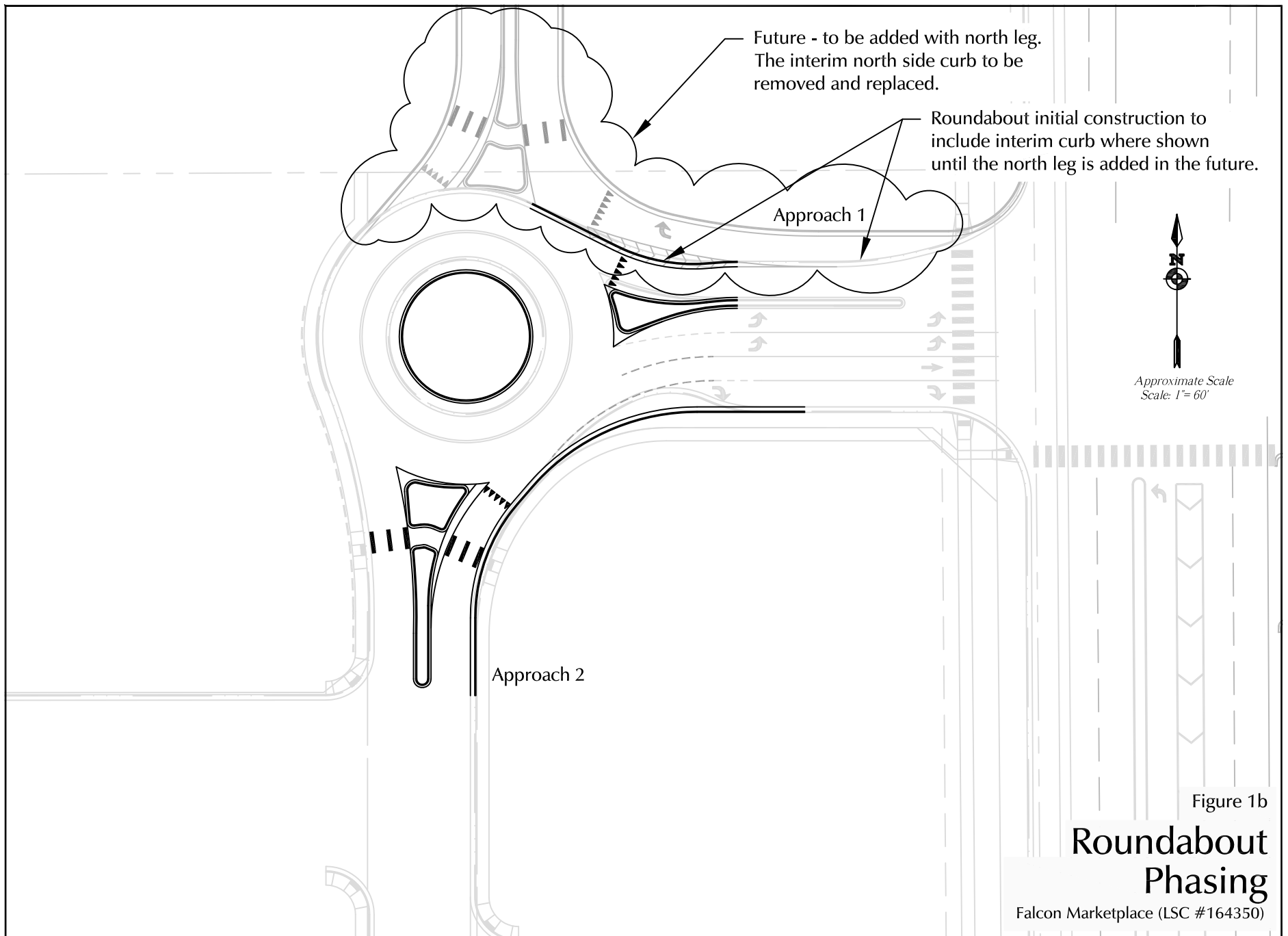

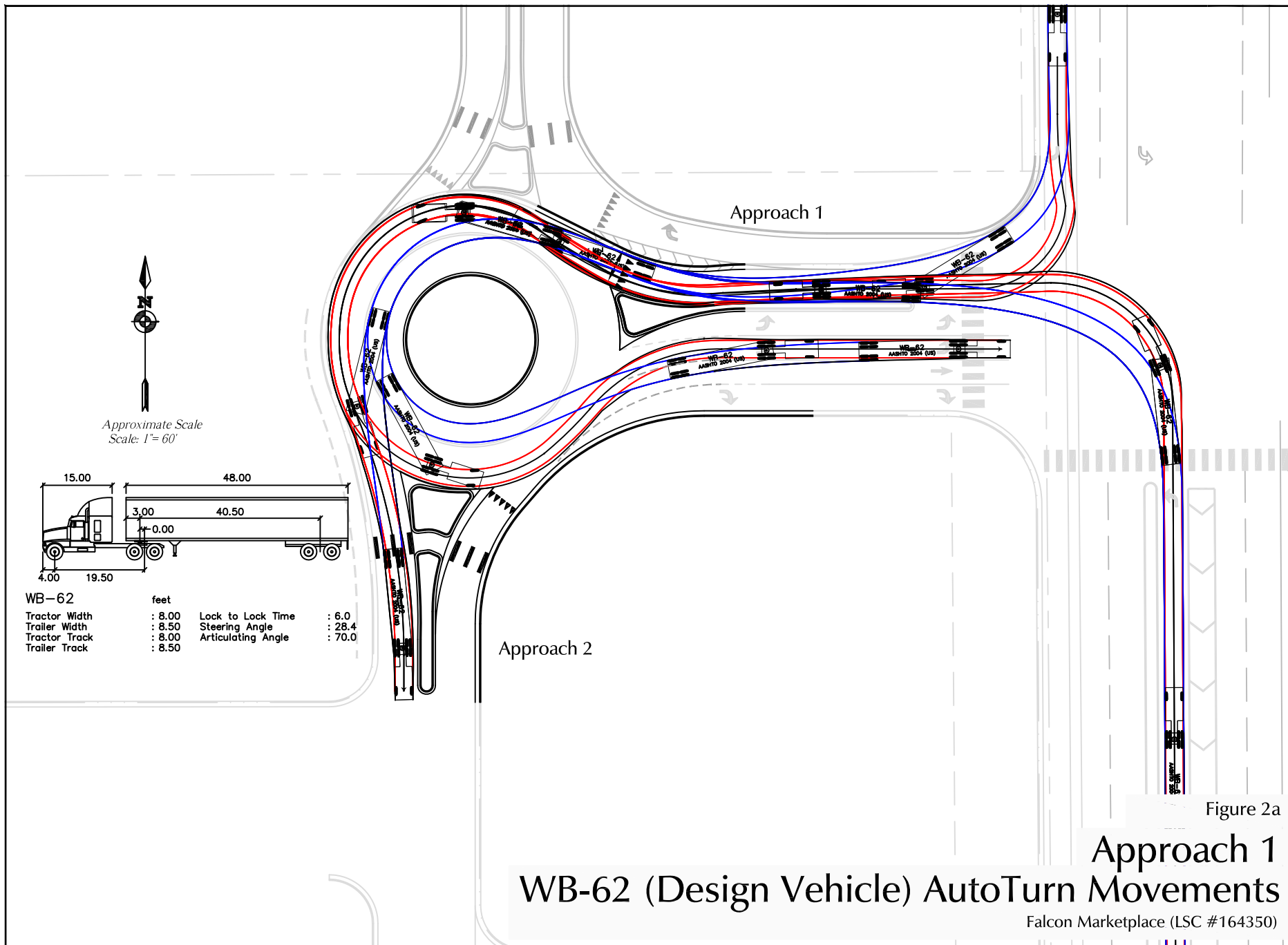

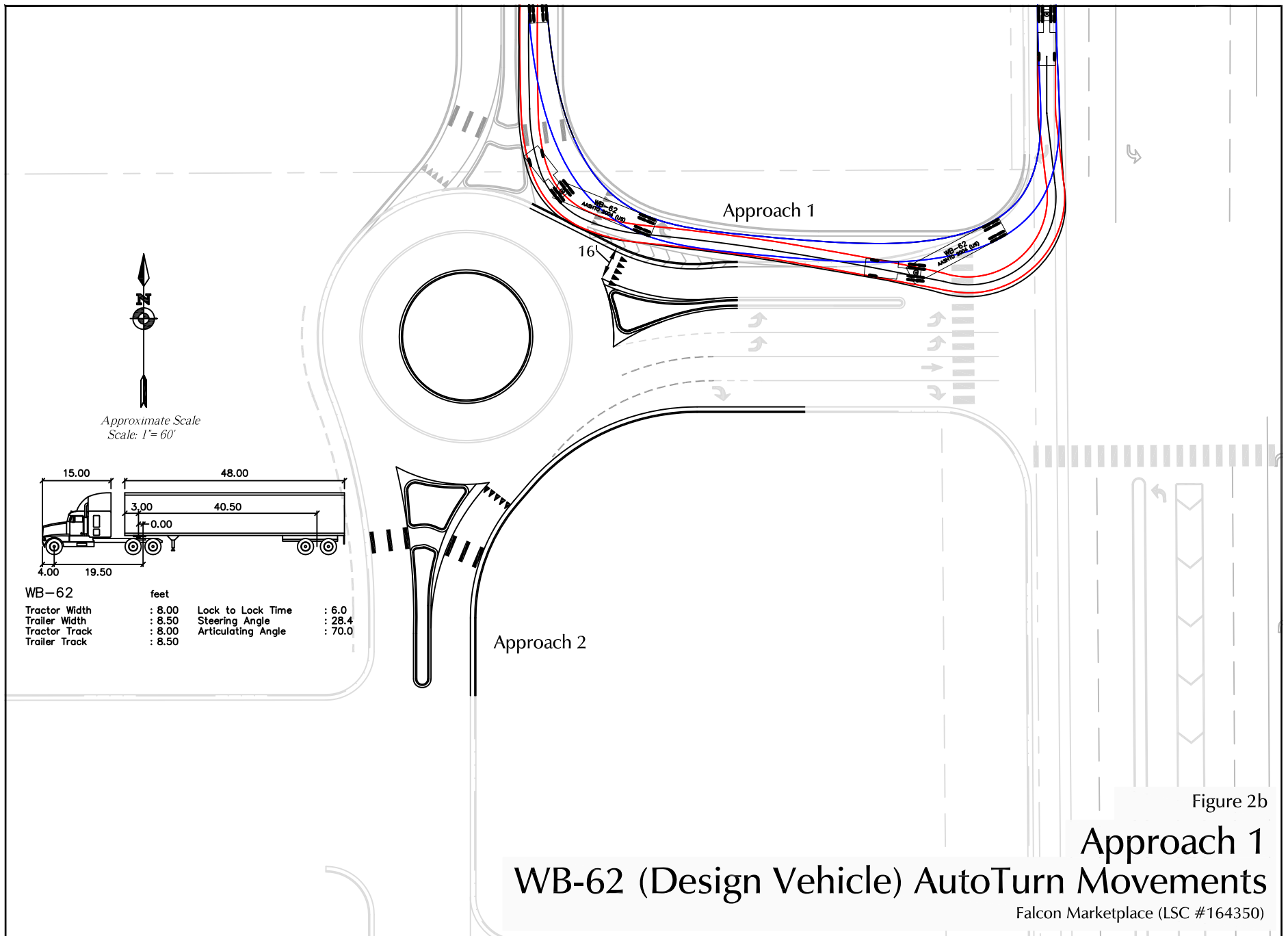

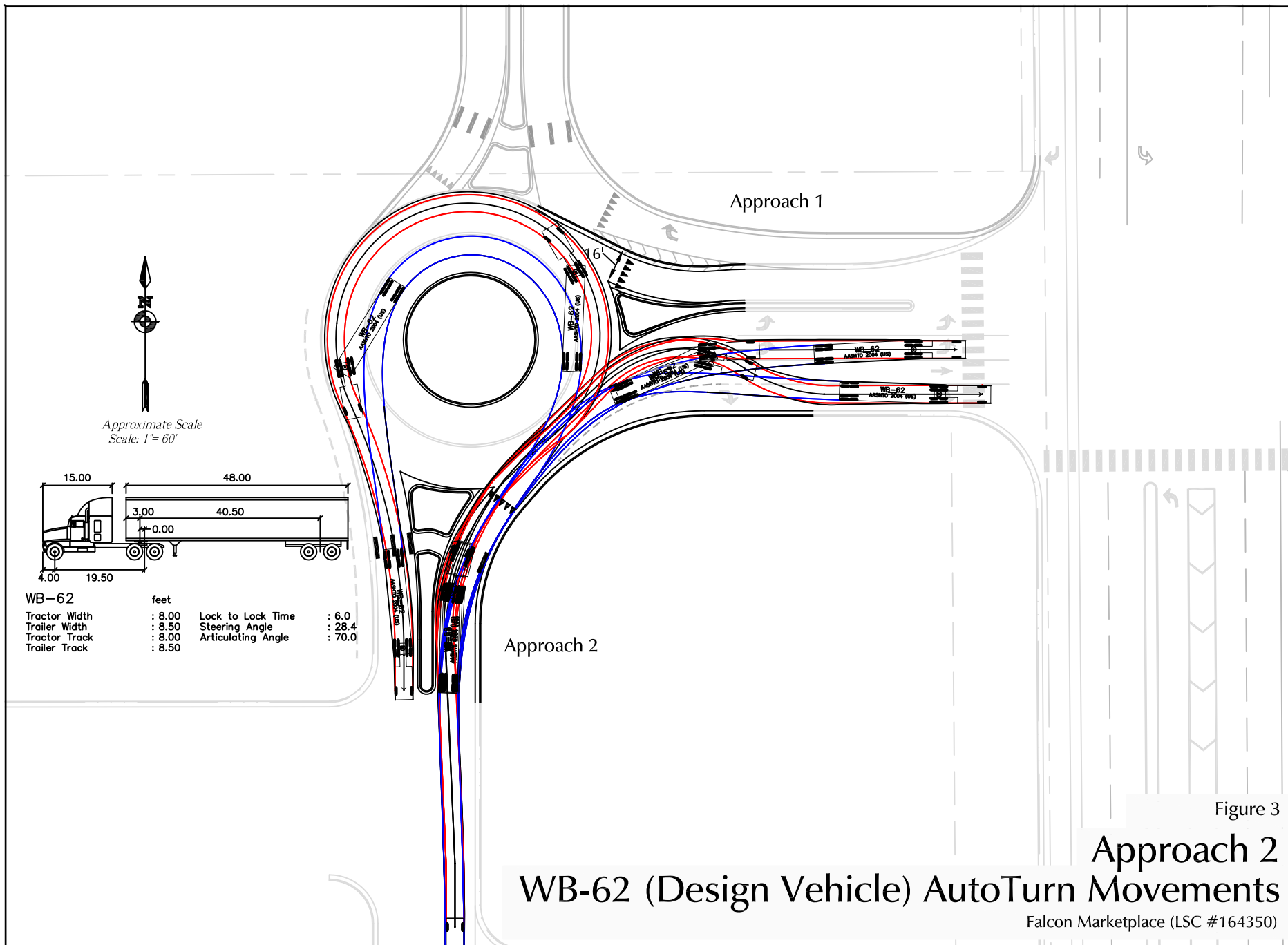
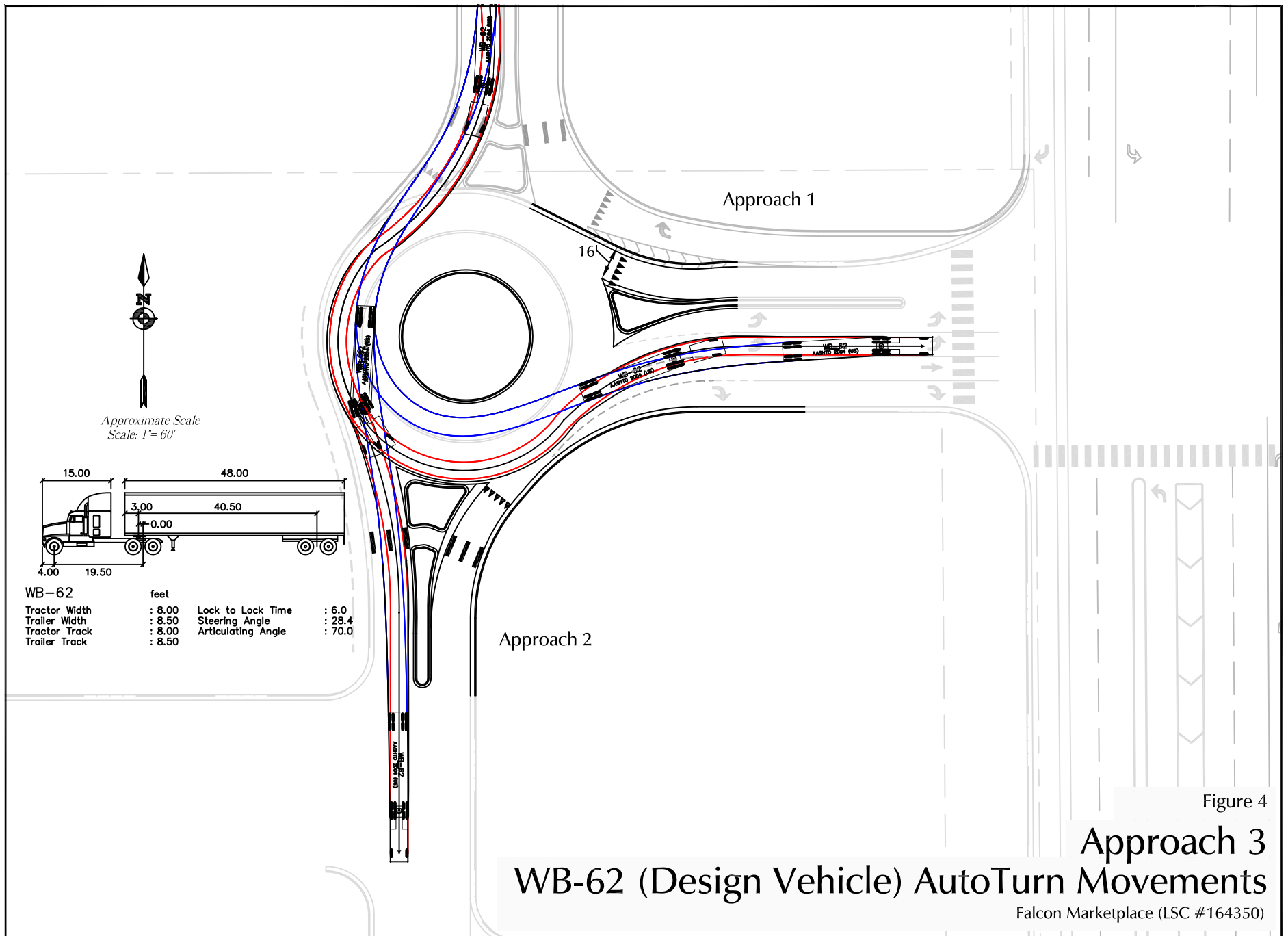

Figure 3

Approach 2



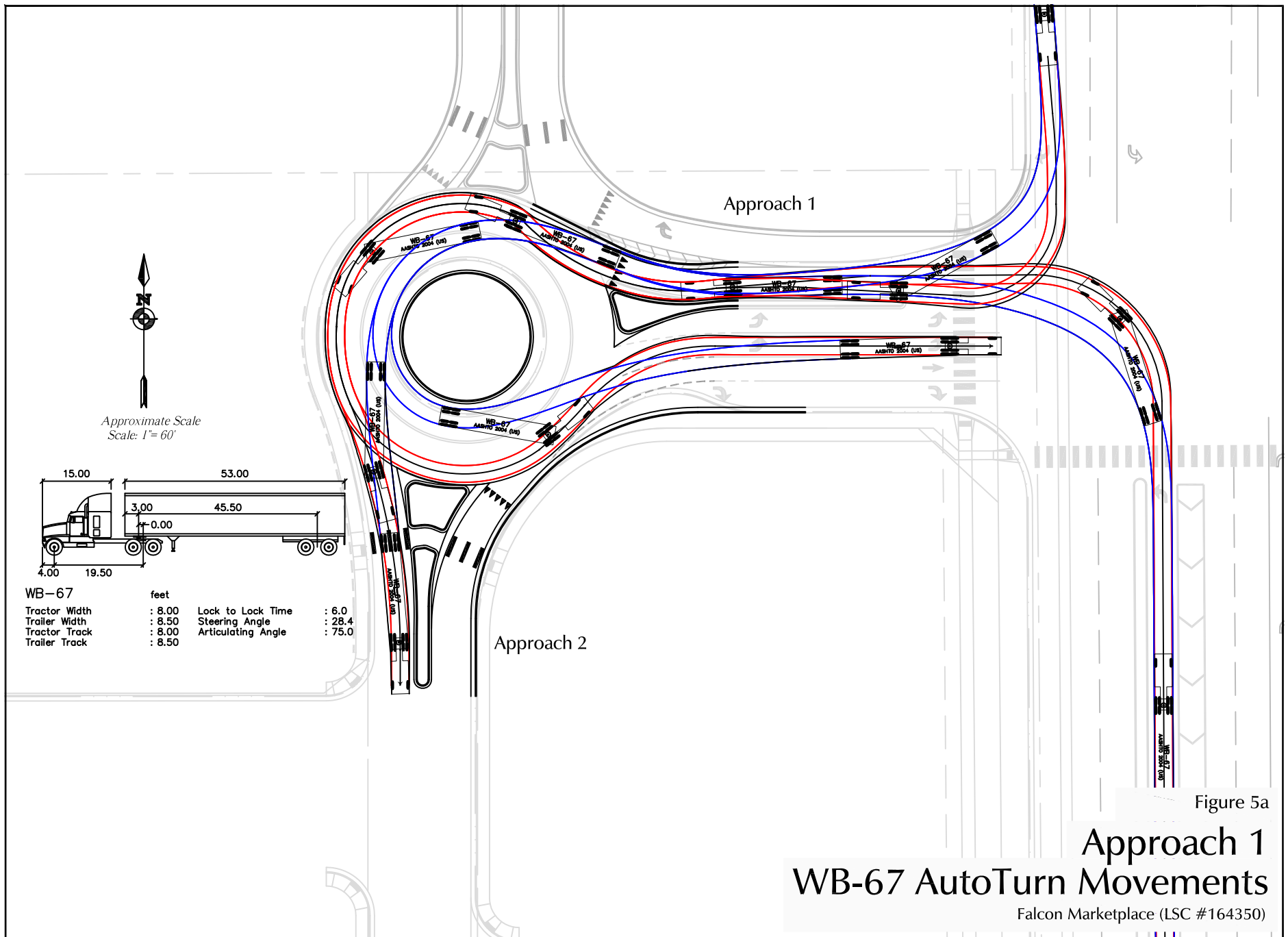
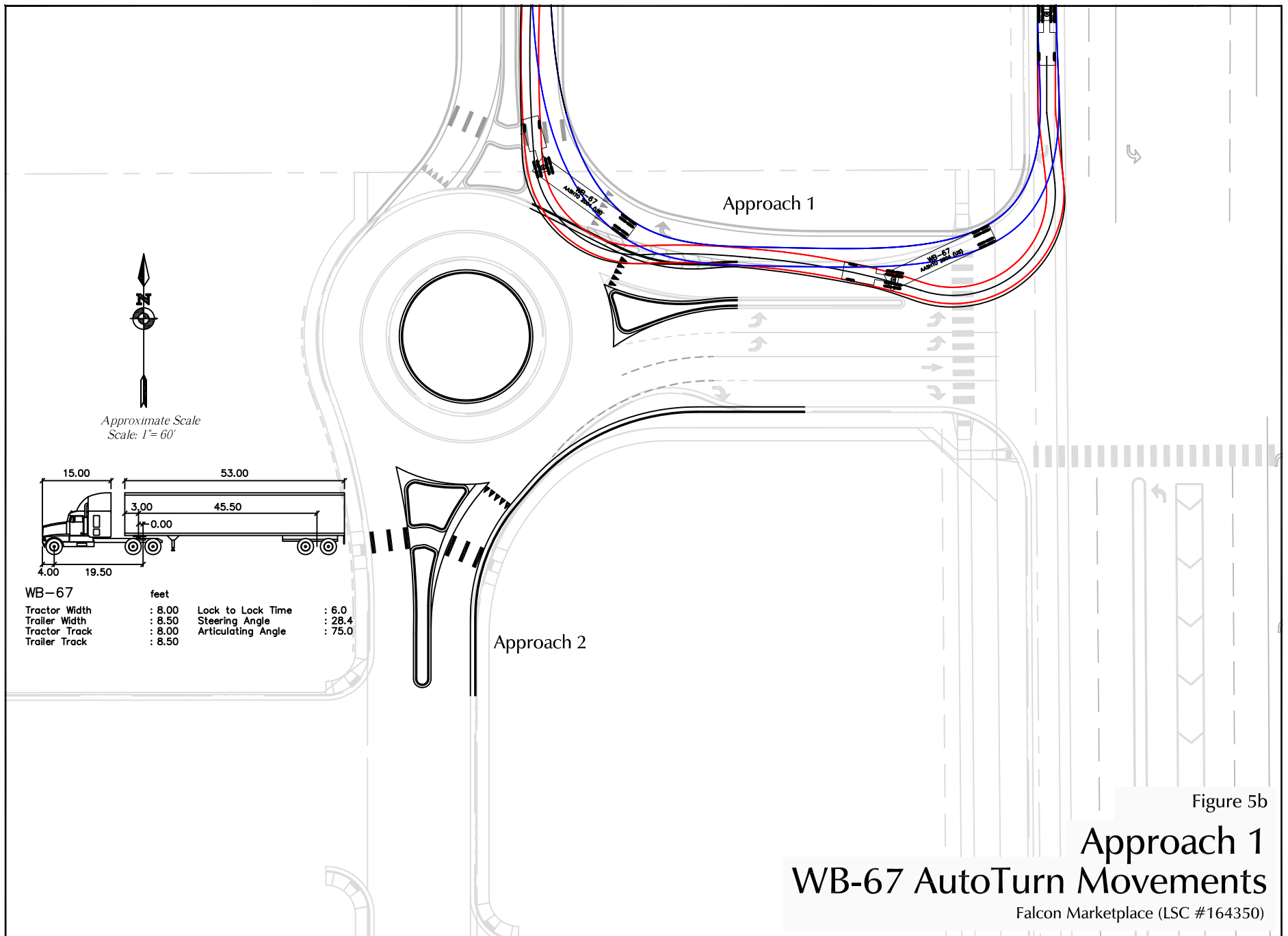

Figure 5a

Approach 1 WB-67 AutoTurn Movements

Falcon Marketplace (LSC #164350)



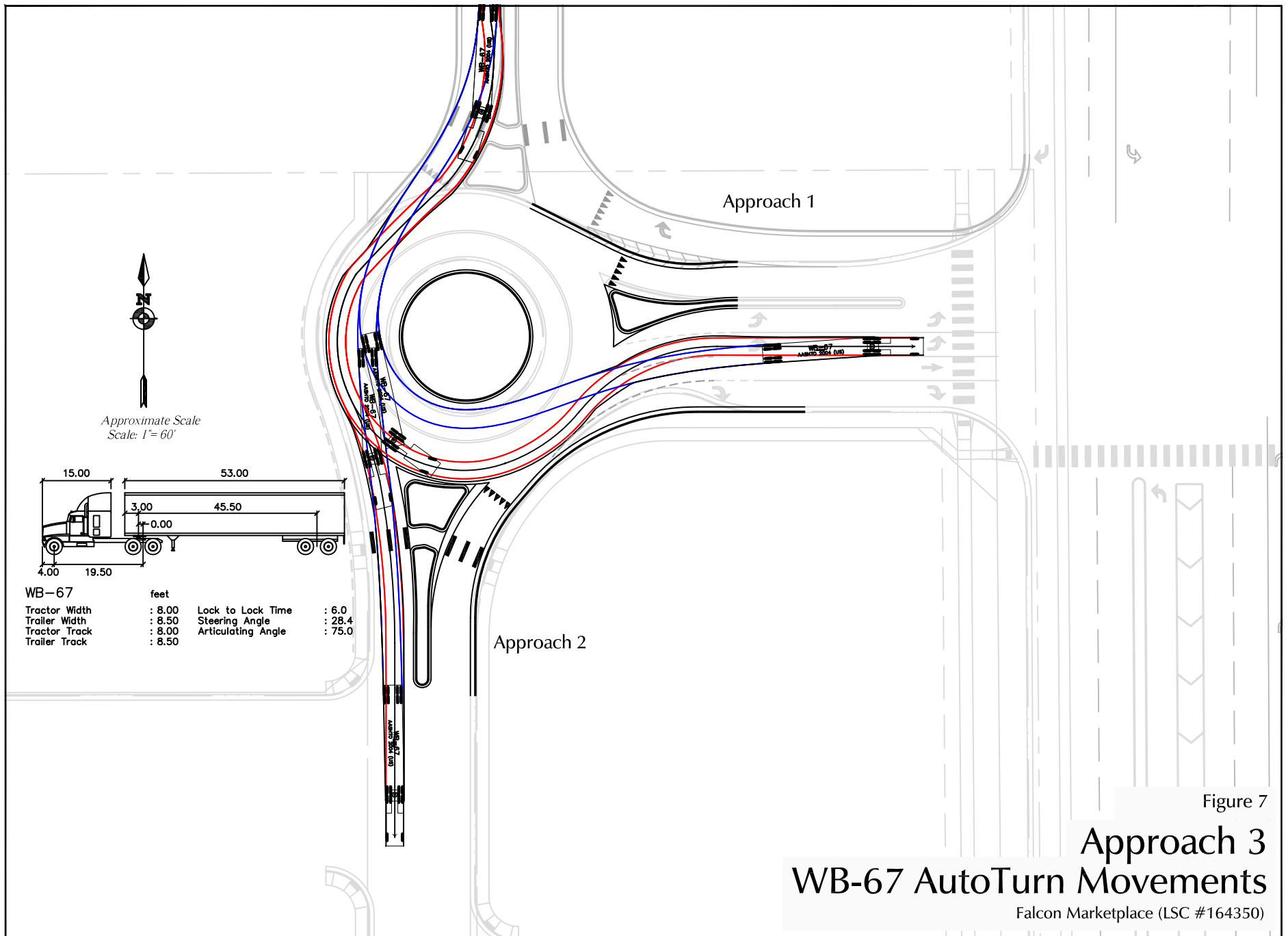
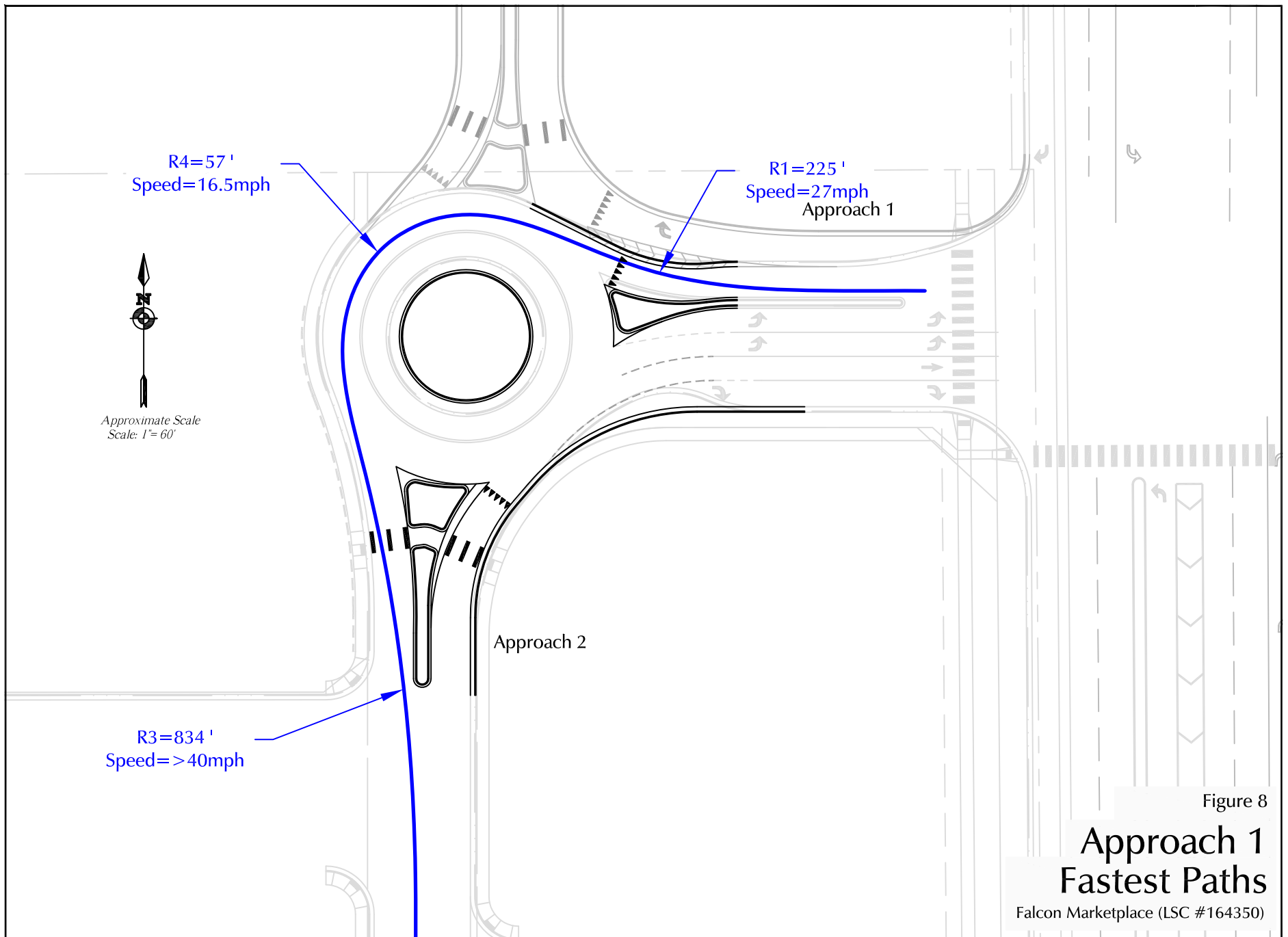
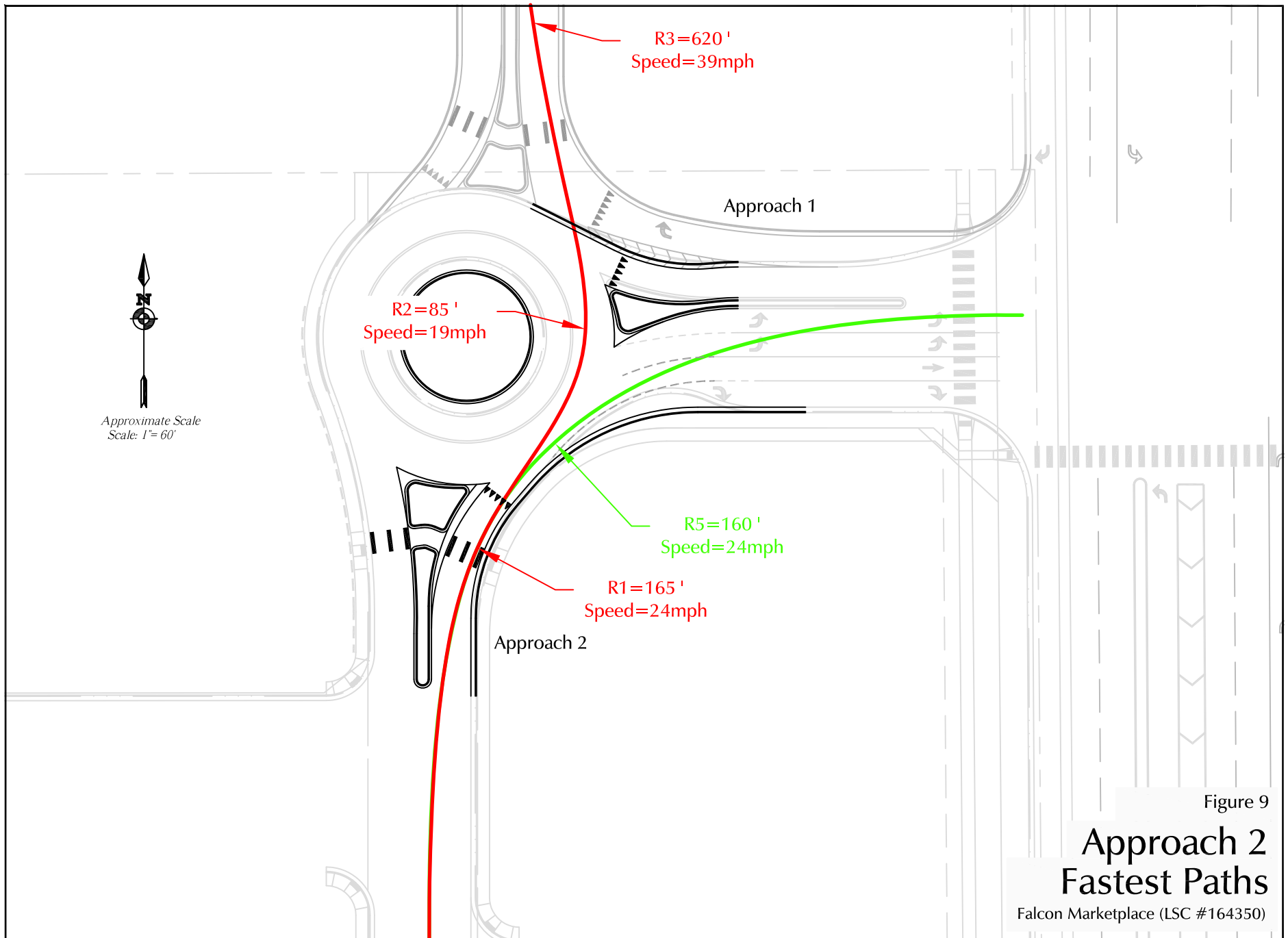

Figure 7





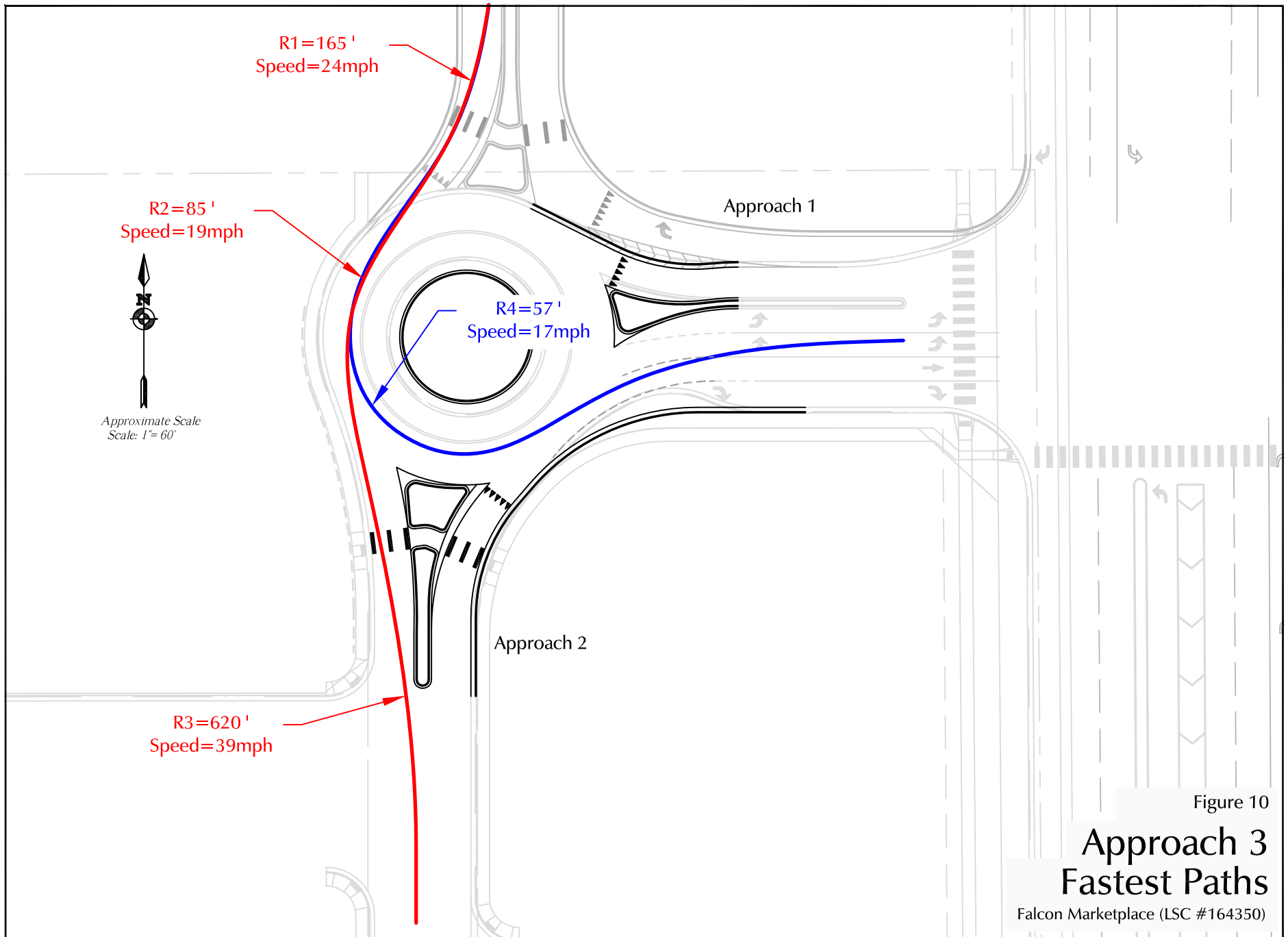
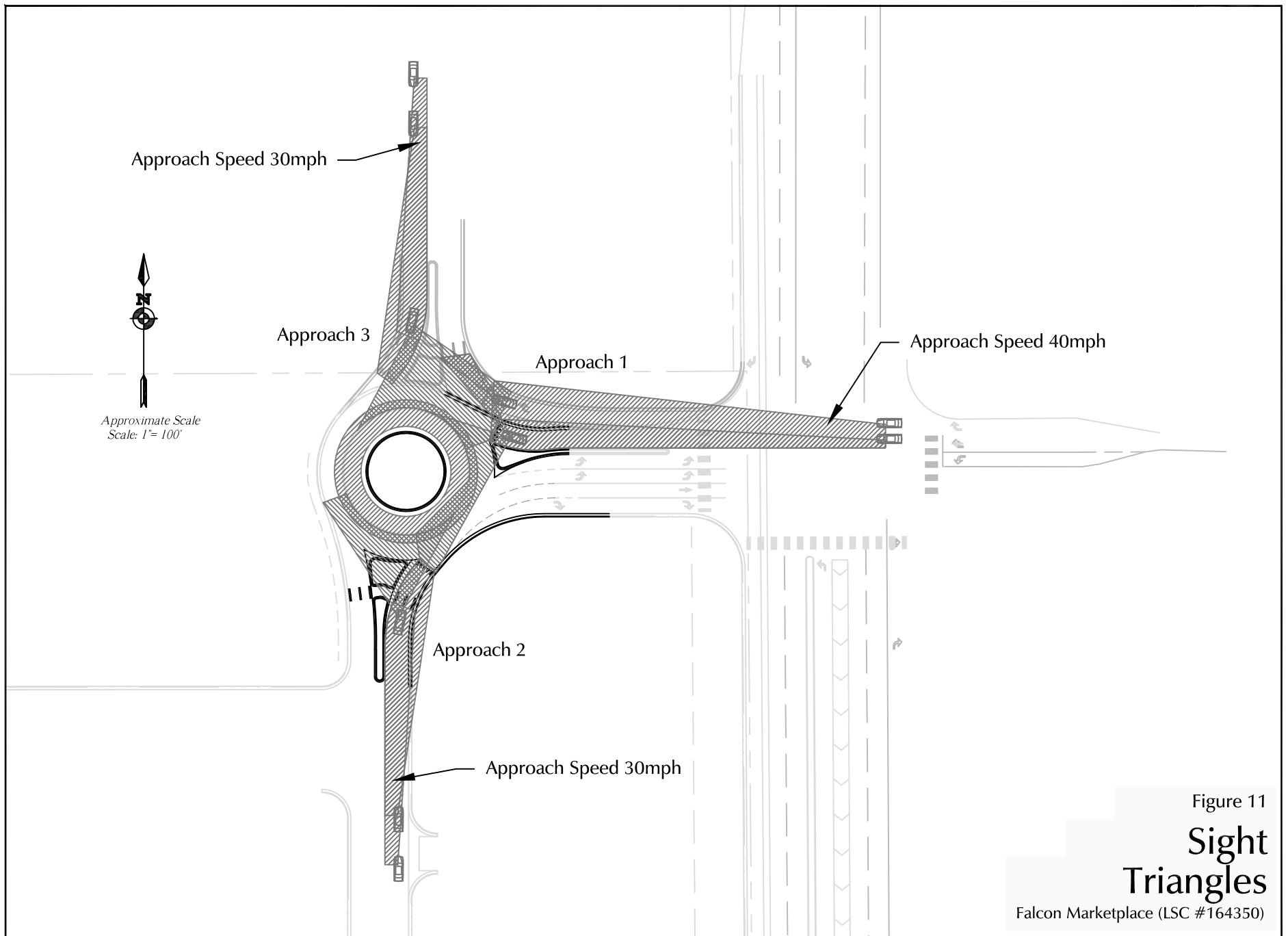

Figure 10

Approach 3 Fastest Paths

Falcon Marketplace (LSC #164350)



Operational Data

Traffic Flow Data (veh/hr)

2040 AM Peak Peak Hour Flows

Leg	Leg Names	Turning Flows				Flow Modifiers		
		U-Turn	Exit-2	Exit-1	Bypass	Trucks %	Flow Factor	Peak Hour Factor
1	Approach 3	0	246	0	0	2.0	1.00	0.9
2	Approach 1	0	3	261	176	2.0	1.00	0.9
3	Approach 2	0	73	5	0	2.0	1.00	0.9

Operational Results

2040 AM Peak - 15 minutes

Flows and Capacity

Leg	Leg Names	Bypass Type	Flows (veh/hr)					Capacity (veh/hr)			
			Arrival Flow		Opposing Flow		Exit Flow	Capacity		Average VCR	
			Entry	Bypass	Entry	Bypass		Entry	Bypass	Entry	Bypass
1	Approach 3	None	267		79		9	1500		0.1793	
2	Approach 1	Yield	287	191	267	551	79	807	1161	0.3603	0.1660
3	Approach 2	None	85		3		742	1551		0.0549	

Delays, Queues and Level of Service

Leg	Leg Names	Bypass Type	Average Delay (sec)			95% Queue (veh)		Level of Service		
			Entry	Bypass	Leg	Entry	Bypass	Entry	Bypass	Leg
1	Approach 3	None	2.74		2.74	0.56		A		A
2	Approach 1	Yield	6.32	3.54	5.21	1.38	0.52	A	A	A
3	Approach 2	None	2.33		2.33	0.15		A		A

Global Results

Performance and Accidents

2040 AM Peak Global Performance

Parameter	Units	Entries	Bypasses	Total
Arrive Flows	veh/hr	588	176	764
Capacity	veh/hr	3874	1192	5066
Average Delay	sec/veh	4.27	3.51	4.10
L.O.S. (Signal)	A – F	A	A	A
L.O.S. (Unsig)	A – F	A	A	A
Total Delay	veh.hrs	0.70	0.17	0.87

Operational Data

Traffic Flow Data (veh/hr)

2040 PM Peak Peak Hour Flows

Leg	Leg Names	Turning Flows				Flow Modifiers		
		U-Turn	Exit-2	Exit-1	Bypass	Trucks %	Flow Factor	Peak Hour Factor
1	Approach 3	0	206	9	0	2.0	1.00	0.9
2	Approach 1	0	371	0	314	2.0	1.00	0.9
3	Approach 2	0	8	558	0	2.0	1.00	0.9

Operational Results

2040 PM Peak - 15 minutes

Flows and Capacity

Leg	Leg Names	Bypass Type	Flows (veh/hr)					Capacity (veh/hr)			
			Arrival Flow		Opposing Flow		Exit Flow	Capacity		Average VCR	
			Entry	Bypass	Entry	Bypass		Entry	Bypass	Entry	Bypass
1	Approach 3	None	234		9		1009	1793		0.1309	
2	Approach 1	Yield	403	341	224	224	18	1077	1640	0.3783	0.2093
3	Approach 2	None	615		403		565	1528		0.4056	

Delays, Queues and Level of Service

Leg	Leg Names	Bypass Type	Average Delay (sec)			95% Queue (veh)		Level of Service		
			Entry	Bypass	Leg	Entry	Bypass	Entry	Bypass	Leg
1	Approach 3	None	2.18		2.18	0.39		A		A
2	Approach 1	Yield	4.89	2.66	3.87	1.50	0.69	A	A	A
3	Approach 2	None	3.60		3.60	1.68		A		A

Global Results

Performance and Accidents

2040 PM Peak Global Performance

Parameter	Units	Entries	Bypasses	Total
Arrive Flows	veh/hr	1152	314	1466
Capacity	veh/hr	4430	1652	6082
Average Delay	sec/veh	3.69	2.67	3.47
L.O.S. (Signal)	A – F	A	A	A
L.O.S. (Unsig)	A – F	A	A	A
Total Delay	veh.hrs	1.18	0.23	1.41



LSC TRANSPORTATION CONSULTANTS, INC.

1889 York Street
Denver, CO 80206
(303) 333-1105
FAX (303) 333-1107
E-mail: lsc@lscdenver.com

December 2, 2019

Mr. Steve C. Meier
Hummel Investments, LLC
8117 Preston Road, Suite 120
Dallas, TX 75225

Re: Falcon Marketplace South-
west Roundabout Report
El Paso County, CO
LSC #164350

Dear Mr. Meier:

We are pleased to submit this design report for the proposed southwest roundabout in the Falcon Marketplace development in El Paso County, Colorado.

Roundabout Layout

Figure 1 and the Roundabout Critical Design Parameters form show the proposed design parameters. The inscribed diameter is 150 feet with a 20-foot wide circulatory roadway.

Design Vehicle

Figures 2, 4 and 5 show WB-62 truck paths through the proposed roundabout for three of the four approaches. Figure 3 shows the SU-30 box truck paths for the fourth approach. A minimum of one foot of clearance is maintained between all wheel paths and vertical curbs. Figures 6 through 8 show WB-67 trucks can be accommodated with minimal impact on three of the four approaches.

Design Speeds

Figures 9 through 12 show the estimated fastest path radii for each of the approaches to the proposed roundabout. The fastest entry path should generally be no more than about 25 mph for single-lane approaches and 30 mph for two-lane approaches. The fastest entry path for each of the three approaches meets this criteria.

Sight Distance

Figure 13 shows the sight triangles for the proposed roundabout.

Level of Service

The attached Rodel capacity analysis reports show the proposed roundabout is expected to operate at LOS "A" during both weekday morning and afternoon peak-hours through 2040.

Pedestrian Safety and Accessibility

Pedestrian crossings with pedestrian refuge areas within the splitter islands have been provided on the north approach. Pedestrian crossings are generally set back 25 feet from the yield line. In addition, detached sidewalks should be provided on the corners of the roundabout that provide pedestrian crossings.

Vertical Design Guidance

The following recommendations are given when designing the vertical aspects of the proposed roundabout:

1. Pedestrian refuge areas should be designed at street level rather than elevated to the height of the splitter island;
2. Ramps should be provided and designed in accordance with ADA standards on each end of the crosswalk;
3. Detectable warning surfaces in accordance with ADA standards should be provided at ramps and the pedestrian refuge area of the splitter islands.
4. The truck apron should be textured and raised above the circulating roadway. The specific design will be determined as part of the construction plans.
5. The cross slope of the proposed circulating roadway should generally be two percent or less.

* * * * *

We trust that our findings and recommendations will assist in the planning and design of the proposed roundabout. Please call if we can be of further assistance.

Respectfully submitted,

LSC Transportation Consultants, Inc.

By: _____

Christopher S. McGranahan, P.E., PTOE
Principal



CSM/wc

12-2-19

Enclosures: Roundabout Control Design Parameters
Figures 1 - 13
Rodel Capacity Analysis Worksheets

**Southwest Roundabout
Falcon Marketplace
El Paso County, CO**

ROUNDABOUT CRITICAL DESIGN PARAMETERS

DESIGN PARAMETERS	LEG 1	LEG 2	LEG 3	LEG 4	LEG 5	LEG 6
Approach Width, FT	16.0	18.0	16.0	18.0		
Entry Width, FT	16.0	18.0	16.0	18.0		
Entry Angle, PHI Φ , DEG	16.0	37.0	17.0	16.0		
Inscribed Circle Diameter, FT	150.0	150.0	150.0	150.0		
Exit Width, FT	20.0		20.0			
Circulating Roadway Width Upstream of Entry, FT	20.0	20.0	20.0	20.0		

FASTEST SPEED PATH

R_1 , Radius/Speed, FT/MPH	132	22	184	25	120	22	90	20		
R_2 , Radius/Speed, FT/MPH	115	21			65	17				
R_3 , Radius/Speed, FT/MPH	155	24	70	18	70	18	160	24		
R_4 , Radius/Speed, FT/MPH			60	17			63	17		
R_5 , Radius/Speed, FT/MPH			100	20			96	20		
Bypass R_5 , Radius/Speed, FT/MPH										

MINIMUM SIGHT PARAMETERS

Approach Design Speed, MPH						
Horizontal Stopping Sight Distance, FT						
Circulating Intersection Sight Distance, FT/MPH						
Entering Intersection Sight Distance, FT/MPH						

Design Vehicle: WB-62 for Approaches 1, 3, & 4; SU-30 for Approach 2

Truck Apron Width: 15'

OSOW Accommodations: A WB-67 vehicle can be accommodated with minimal impacts on three of the four approaches.

Circulating Roadway Cross-Slope: 2% or less

Access Control:

Parking Control: No parking on any of the approaches

Bicycle & Pedestrian Accommodations: East/West Bicycle & Pedestrian movements are accommodated on the North Approach

Designer: SMR
Reviewer: CSM

SIGNATURE: _____

DATE: 12/2/2019

NAME: Christopher S. McGranahan, PE, PTOE

The reviewer's signature on this document indicates that the design has been reviewed and is in general compliance with good roundabout principals. The critical design elements have been addressed. The project design engineer in responsible charge of final plan development will stamp the plans when applicable.

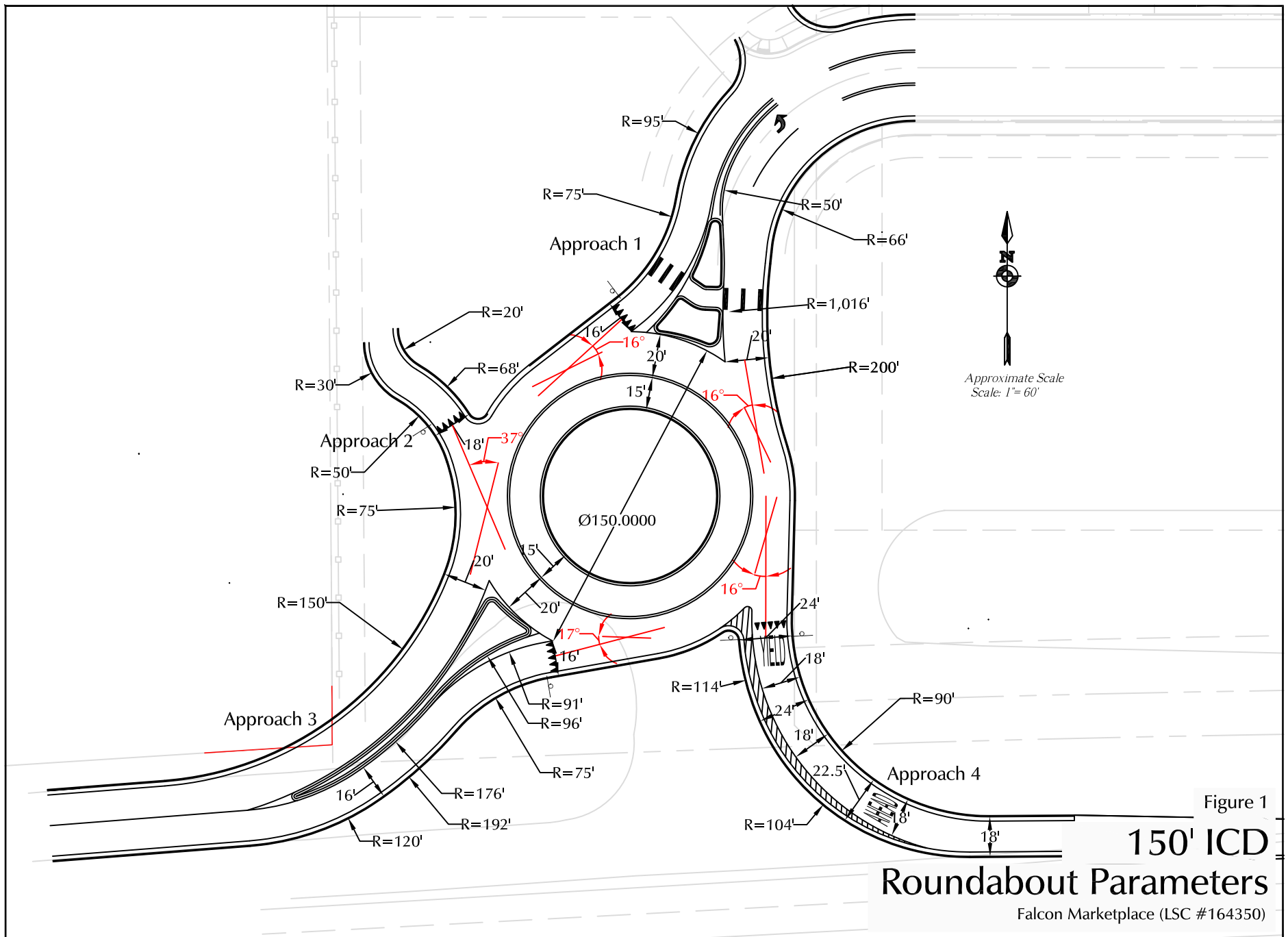

Figure 1
150' ICD
Roundabout Parameters
 Falcon Marketplace (LSC #164350)

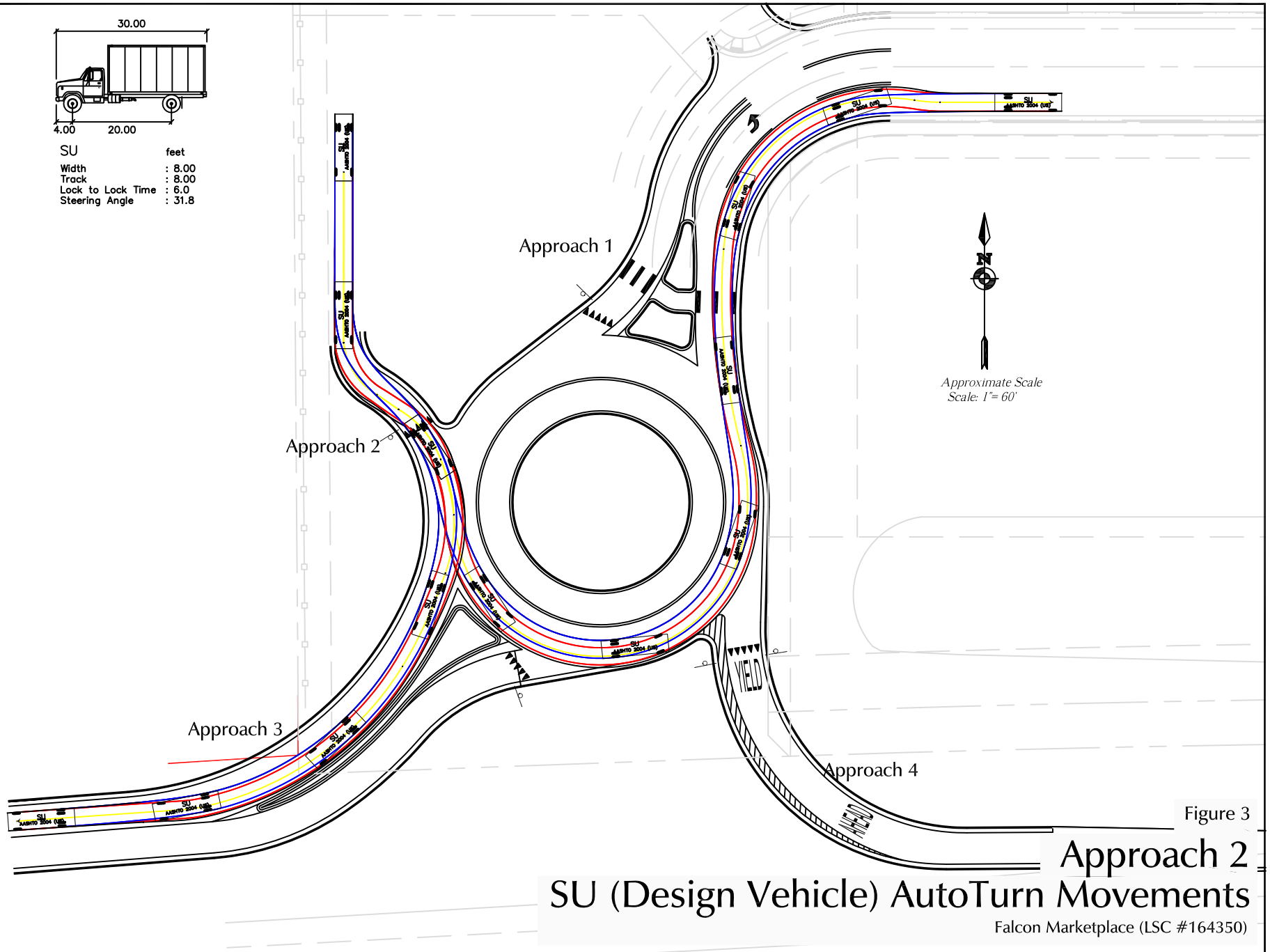
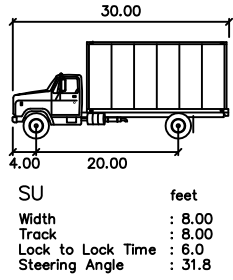

Figure 3

Approach 2 SU (Design Vehicle) AutoTurn Movements

Falcon Marketplace (LSC #164350)

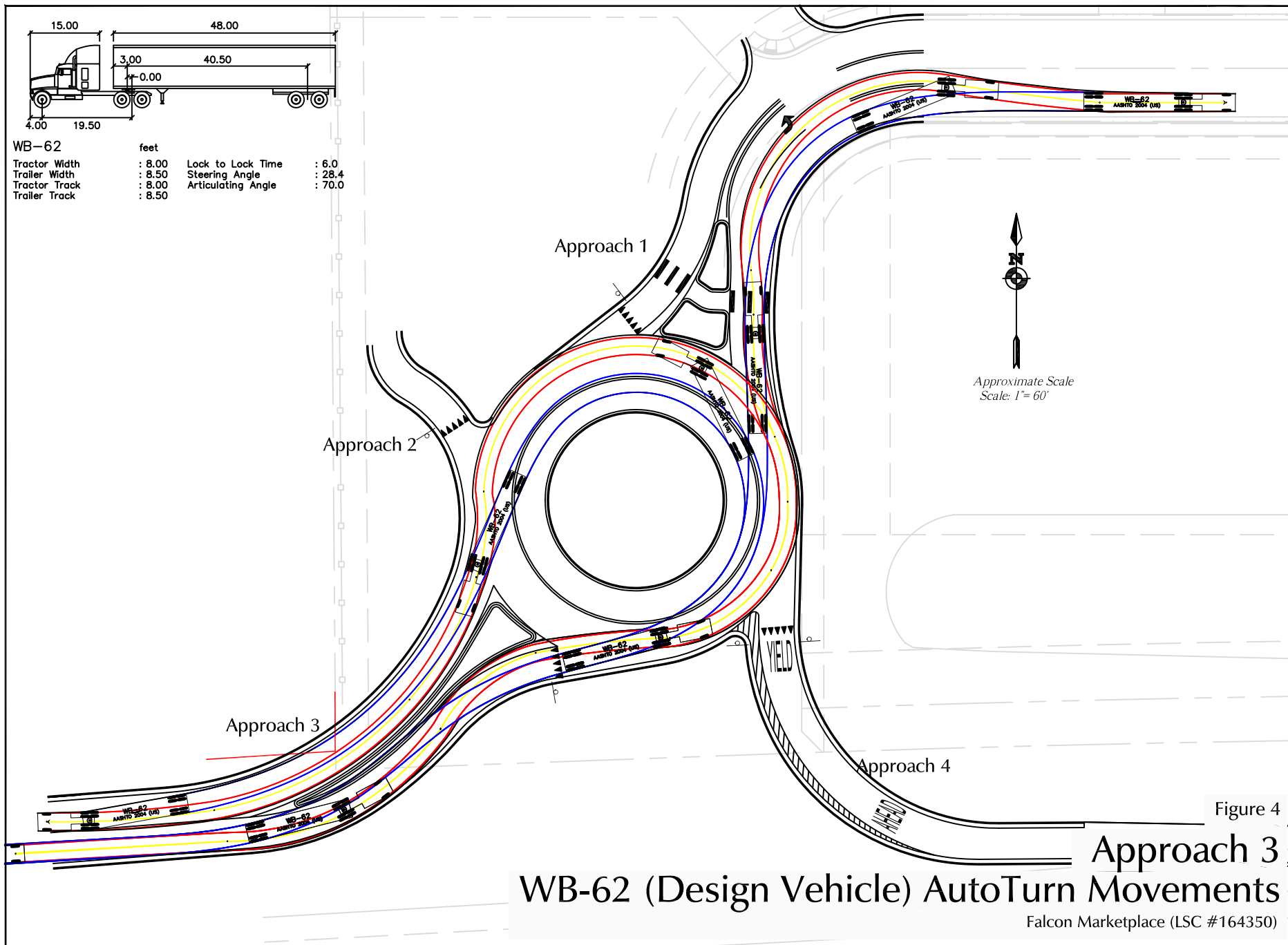
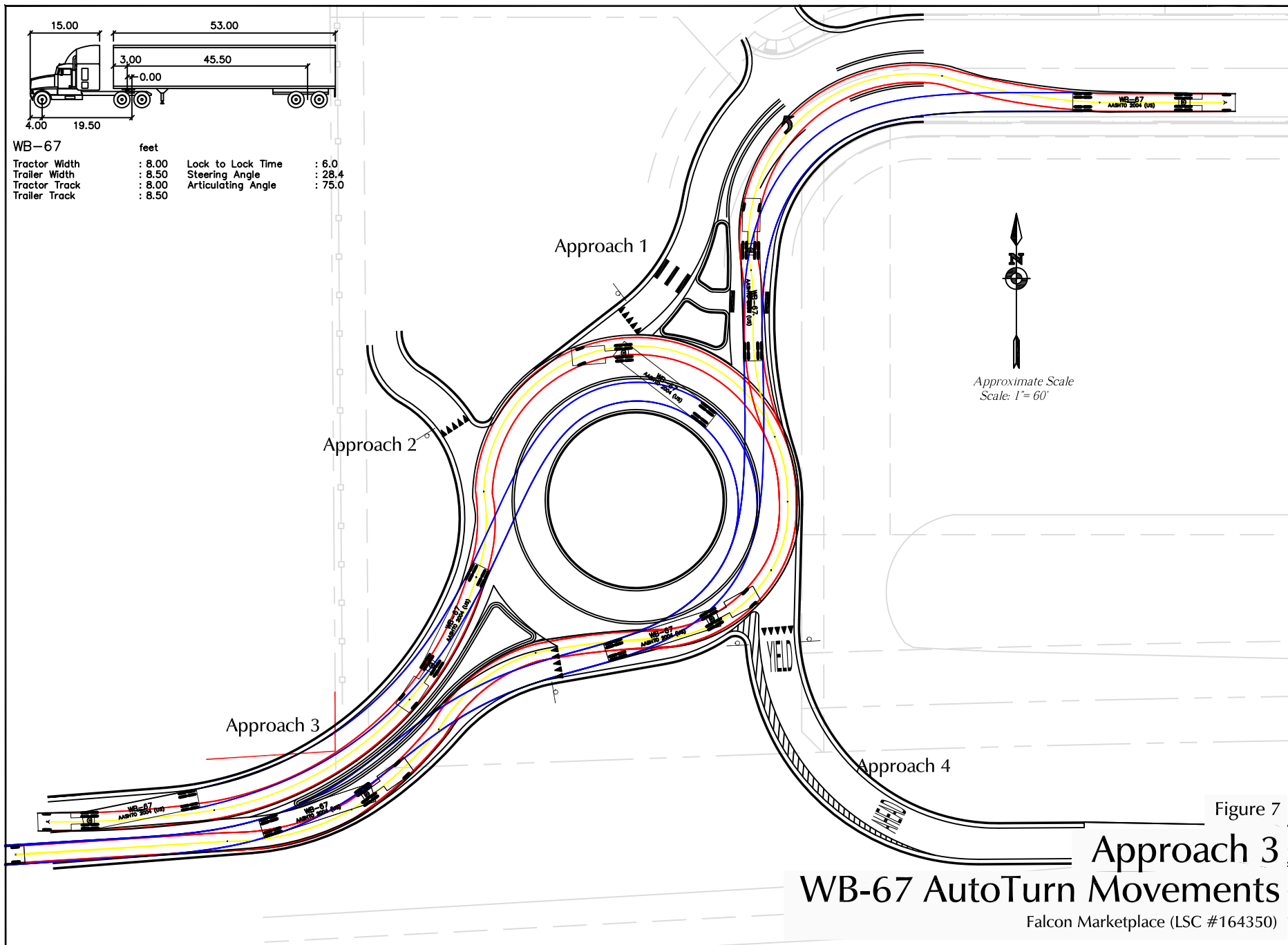
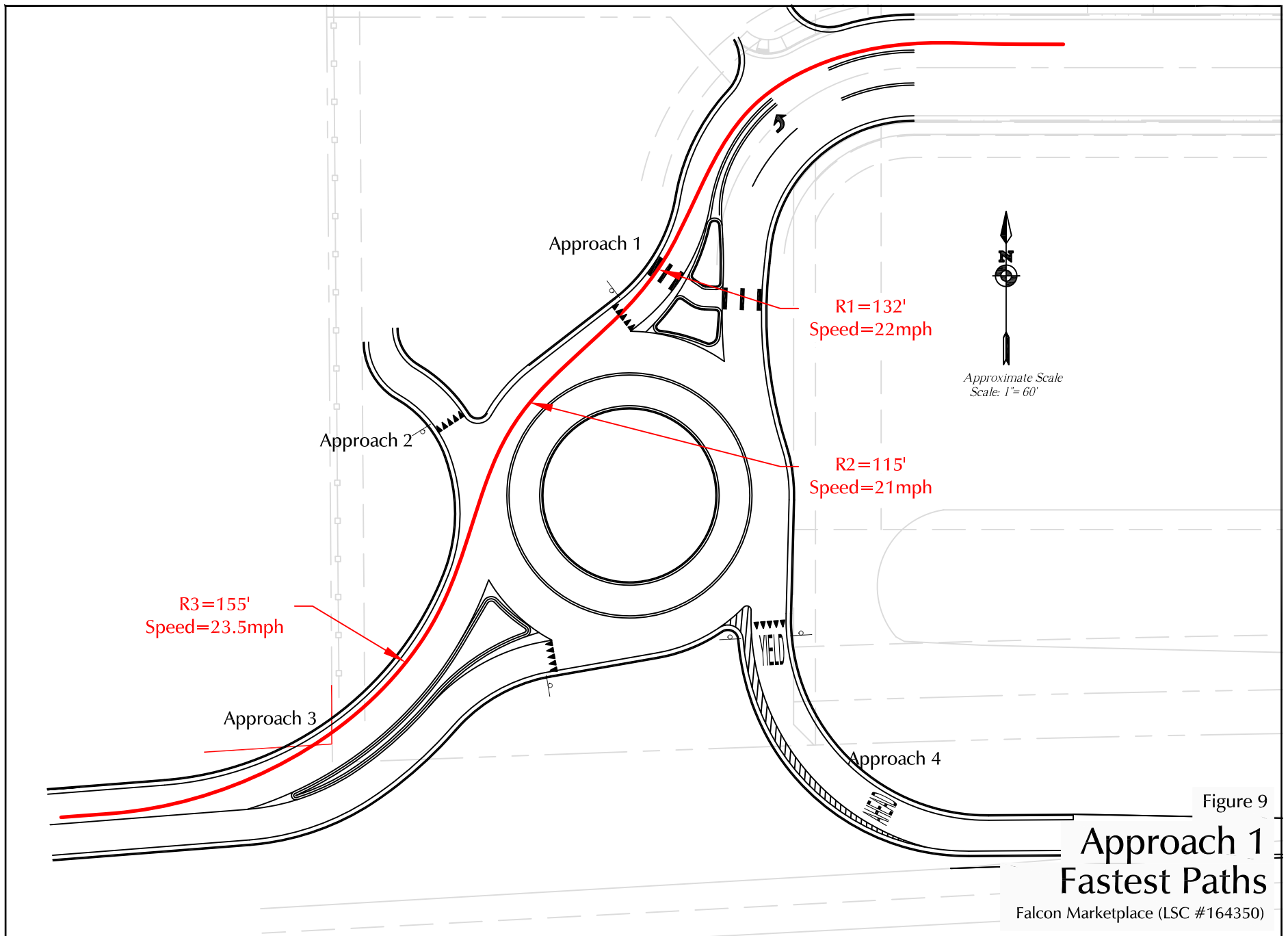
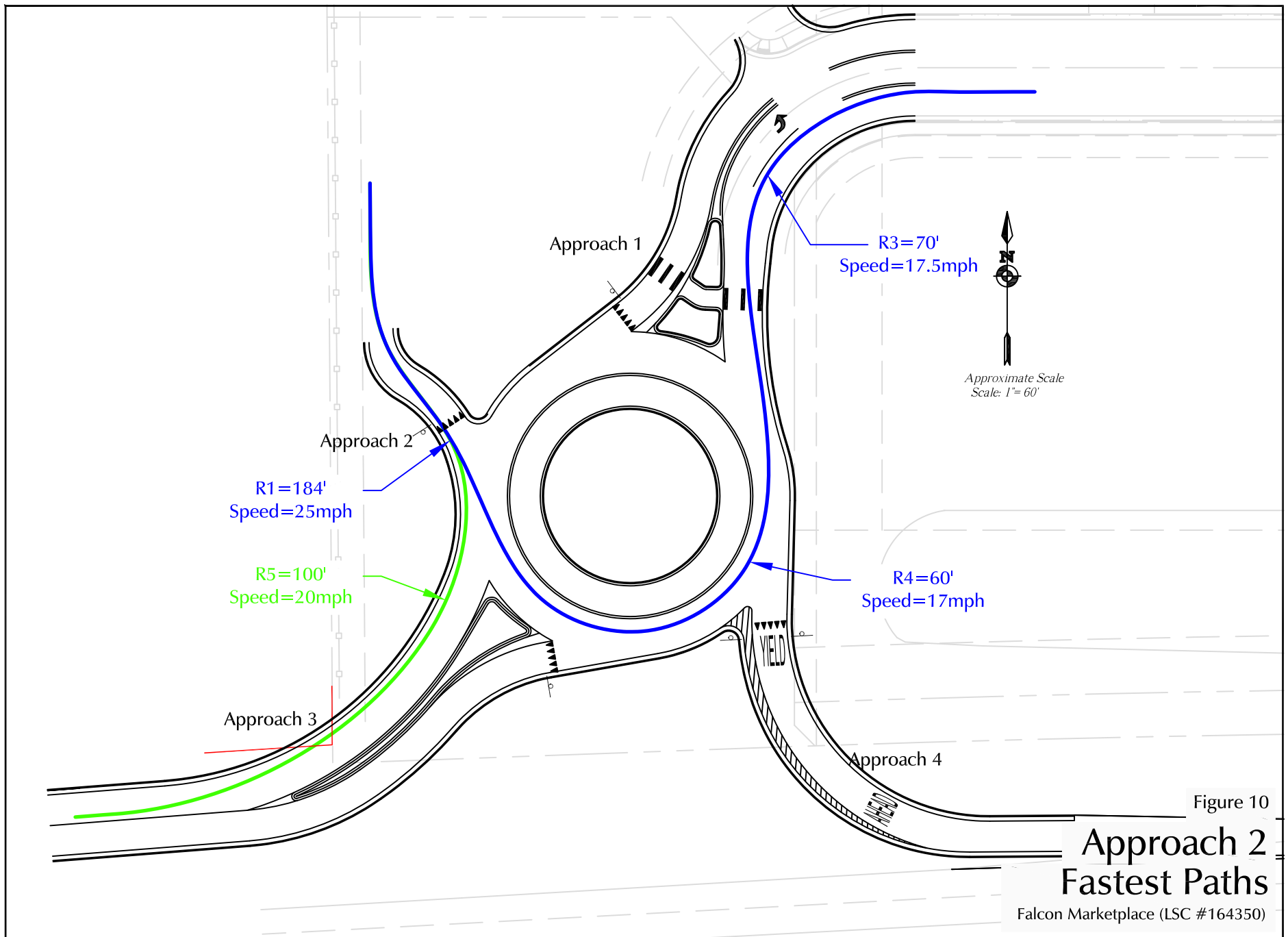

Figure 4

Approach 3







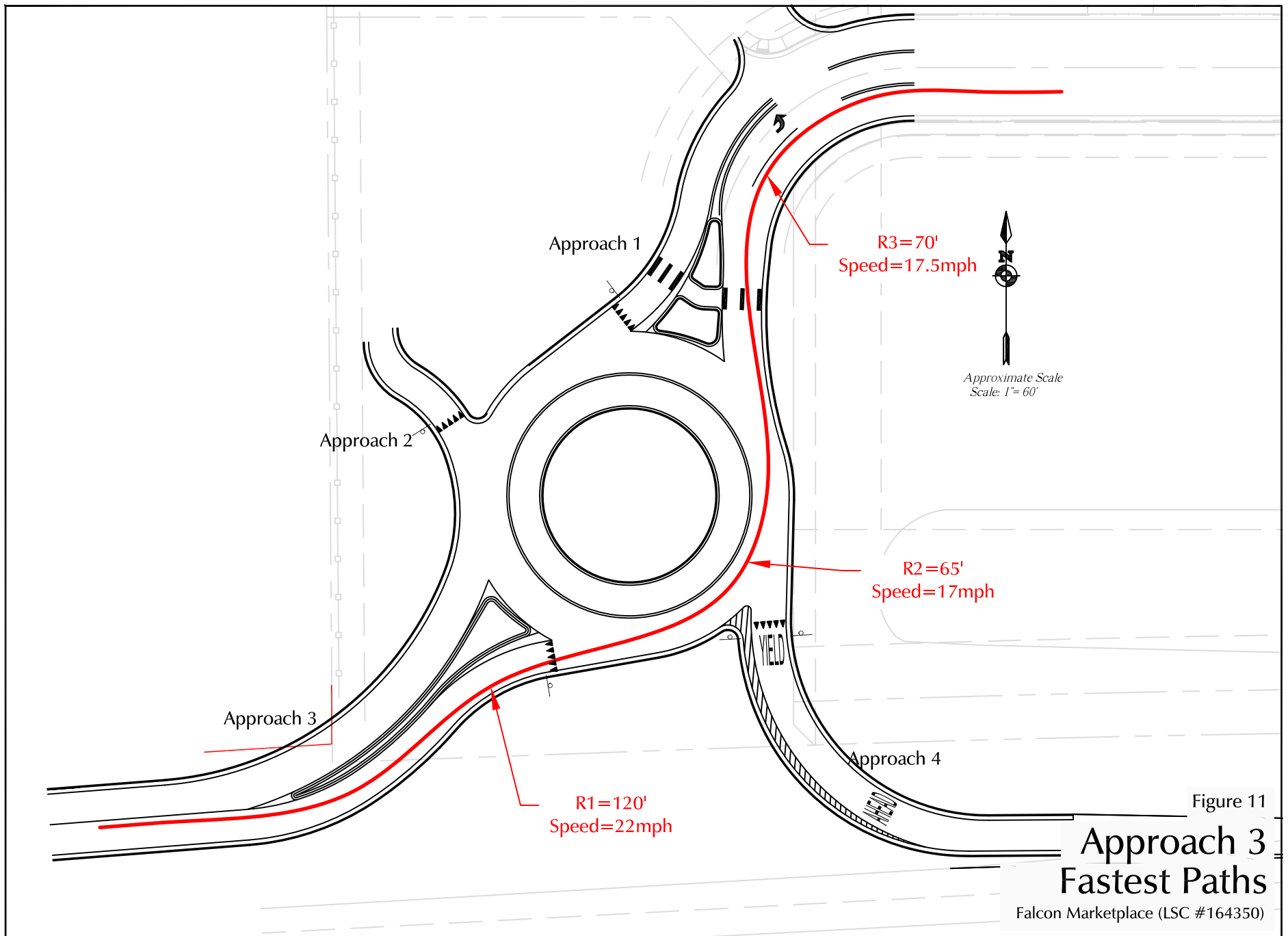

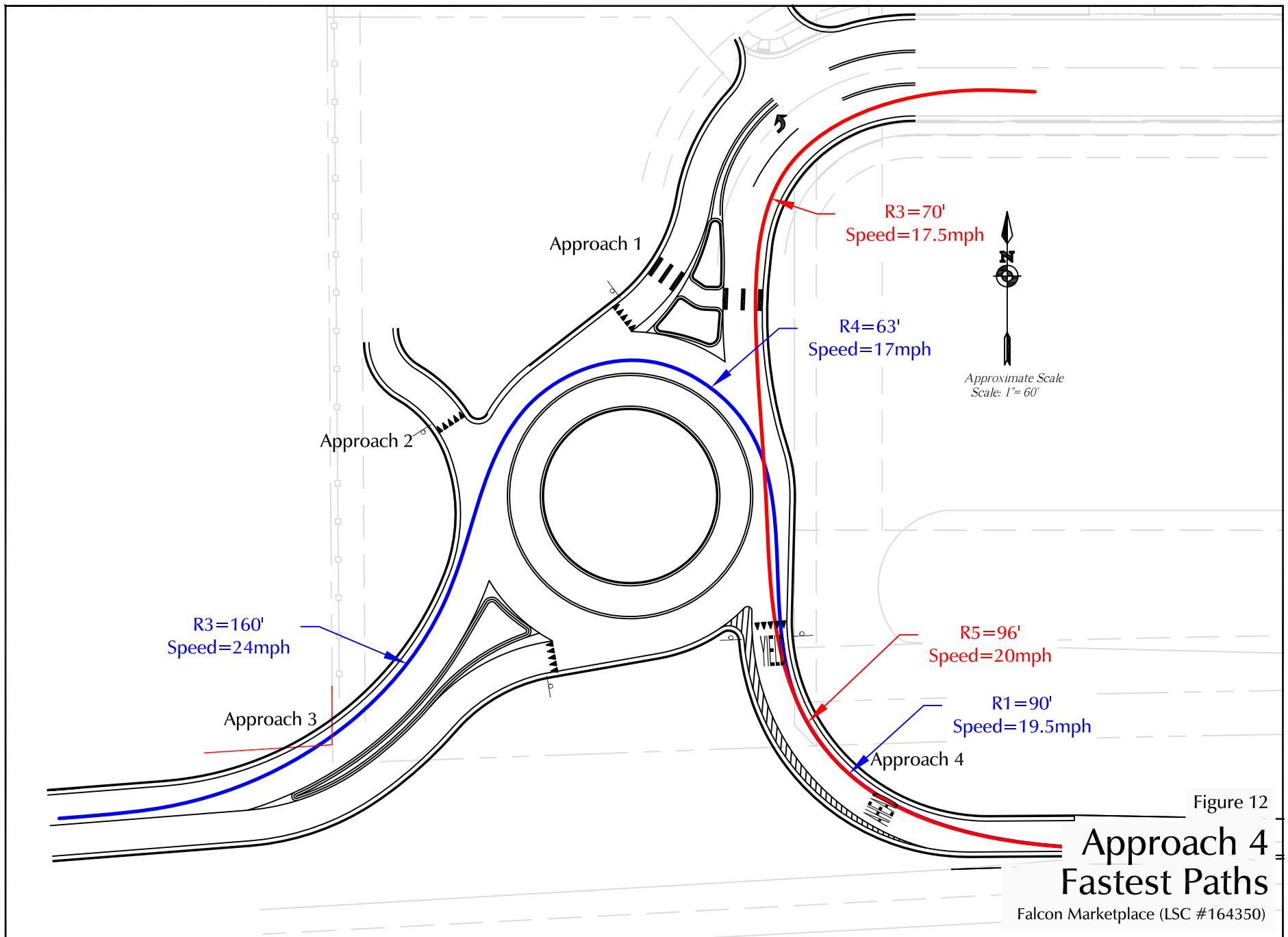

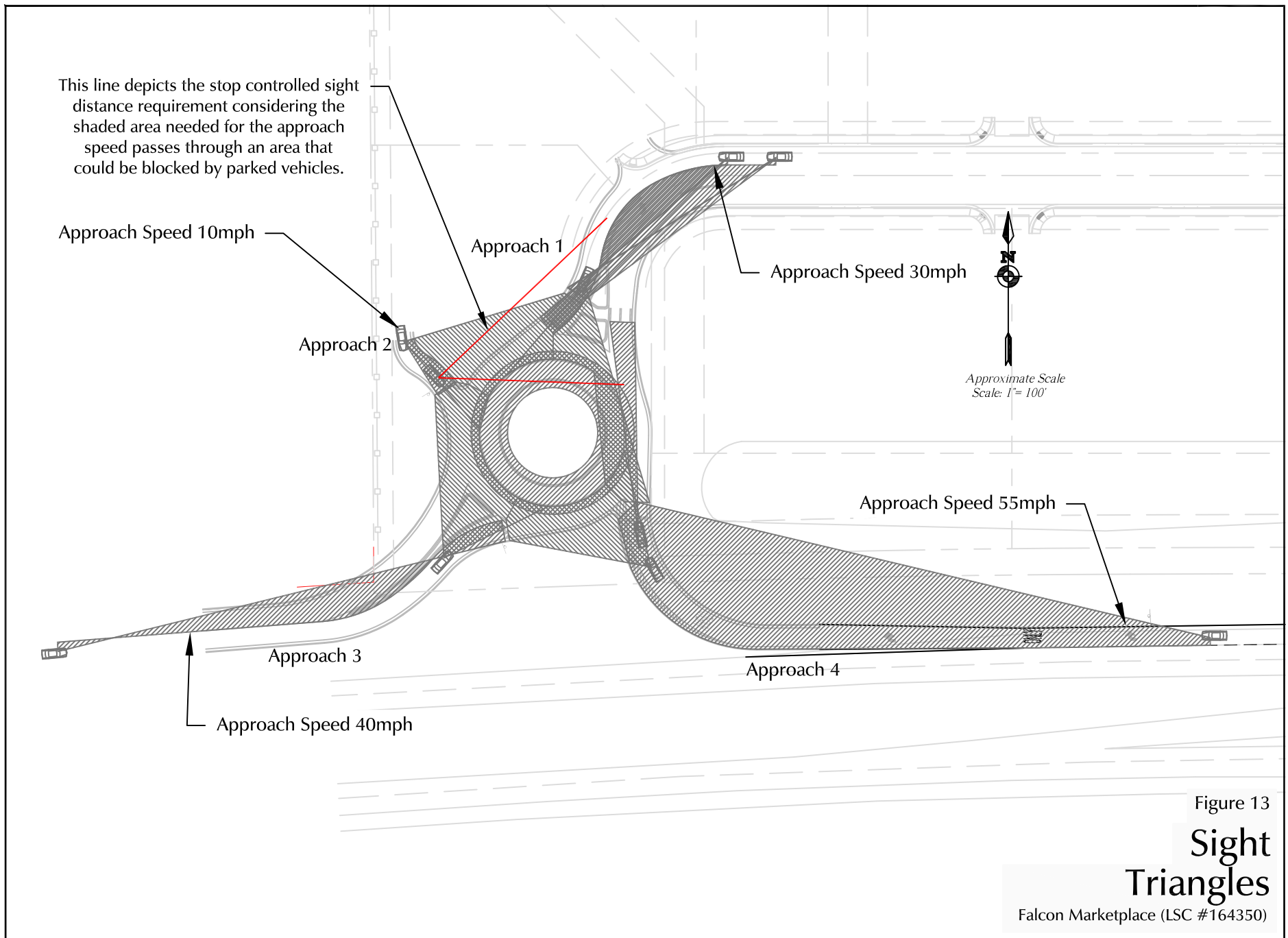

Operational Data

Traffic Flow Data (veh/hr)

2040 AM Peak Peak Hour Flows

Leg	Leg Names	Turning Flows					Flow Modifiers		
		U-Turn	Exit-3	Exit-2	Exit-1	Bypass	Trucks %	Flow Factor	Peak Hour Factor
1	Approach 1	0	0	60	0	0	2.0	1.00	0.9
2	Approach 4	0	199	0	151	0	2.0	1.00	0.9
3	Approach 3	0	0	151	0	0	2.0	1.00	0.9
4	Approach 2	0	16	0	21	0	2.0	1.00	0.9

Operational Results

2040 AM Peak - 15 minutes

Flows and Capacity

Leg	Leg Names	Bypass Type	Flows (veh/hr)					Capacity (veh/hr)			
			Arrival Flow		Opposing Flow		Exit Flow	Capacity		Average VCR	
			Entry	Bypass	Entry	Bypass		Entry	Bypass	Entry	Bypass
1	Approach 1	None	65		17		403	1242		0.0528	
2	Approach 4	None	380		83		0	1399		0.2739	
3	Approach 3	None	164		216		247	1118		0.1479	
4	Approach 2	None	40		380		0	936		0.0433	

Delays, Queues and Level of Service

Leg	Leg Names	Bypass Type	Average Delay (sec)			95% Queue (veh)		Level of Service		
			Entry	Bypass	Leg	Entry	Bypass	Entry	Bypass	Leg
1	Approach 1	None	3.16		3.16	0.14		A		A
2	Approach 4	None	4.29		4.29	0.95		A		A
3	Approach 3	None	4.28		4.28	0.44		A		A
4	Approach 2	None	4.00		4.00	0.12		A		A

Global Results

Performance and Accidents

2040 AM Peak Global Performance

Parameter	Units	Entries	Bypasses	Total
Arrive Flows	veh/hr	598		598
Capacity	veh/hr	4728		4728
Average Delay	sec/veh	4.28		4.28
L.O.S. (Signal)	A – F	A		A
L.O.S. (Unsig)	A – F	A		A
Total Delay	veh.hrs	0.71		0.71

Operational Data

Traffic Flow Data (veh/hr)

2040 PM Peak Peak Hour Flows

Leg	Leg Names	Turning Flows					Flow Modifiers		
		U-Turn	Exit-3	Exit-2	Exit-1	Bypass	Trucks %	Flow Factor	Peak Hour Factor
1	Approach 1	0	0	65	0	0	2.0	1.00	0.9
2	Approach 4	0	157	0	179	0	2.0	1.00	0.9
3	Approach 3	0	0	251	0	0	2.0	1.00	0.9
4	Approach 2	0	5	0	4	0	2.0	1.00	0.9

Operational Results

2040 PM Peak - 15 minutes

Flows and Capacity

Leg	Leg Names	Bypass Type	Flows (veh/hr)					Capacity (veh/hr)			
			Arrival Flow		Opposing Flow		Exit Flow	Capacity		Average VCR	
			Entry	Bypass	Entry	Bypass		Entry	Bypass	Entry	Bypass
1	Approach 1	None	71		5		448	1250		0.0569	
2	Approach 4	None	365		76		0	1403		0.2622	
3	Approach 3	None	273		171		271	1146		0.2401	
4	Approach 2	None	10		443		0	901		0.0109	

Delays, Queues and Level of Service

Leg	Leg Names	Bypass Type	Average Delay (sec)			95% Queue (veh)		Level of Service		
			Entry	Bypass	Leg	Entry	Bypass	Entry	Bypass	Leg
1	Approach 1	None	3.18		3.18	0.15		A		A
2	Approach 4	None	4.24		4.24	0.89		A		A
3	Approach 3	None	4.84		4.84	0.79		A		A
4	Approach 2	None	3.00		3.00	0.03		A		A

Global Results

Performance and Accidents

2040 PM Peak Global Performance

Parameter	Units	Entries	Bypasses	Total
Arrive Flows	veh/hr	661		661
Capacity	veh/hr	4731		4731
Average Delay	sec/veh	4.44		4.44
L.O.S. (Signal)	A – F	A		A
L.O.S. (Unsig)	A – F	A		A
Total Delay	veh.hrs	0.82		0.82

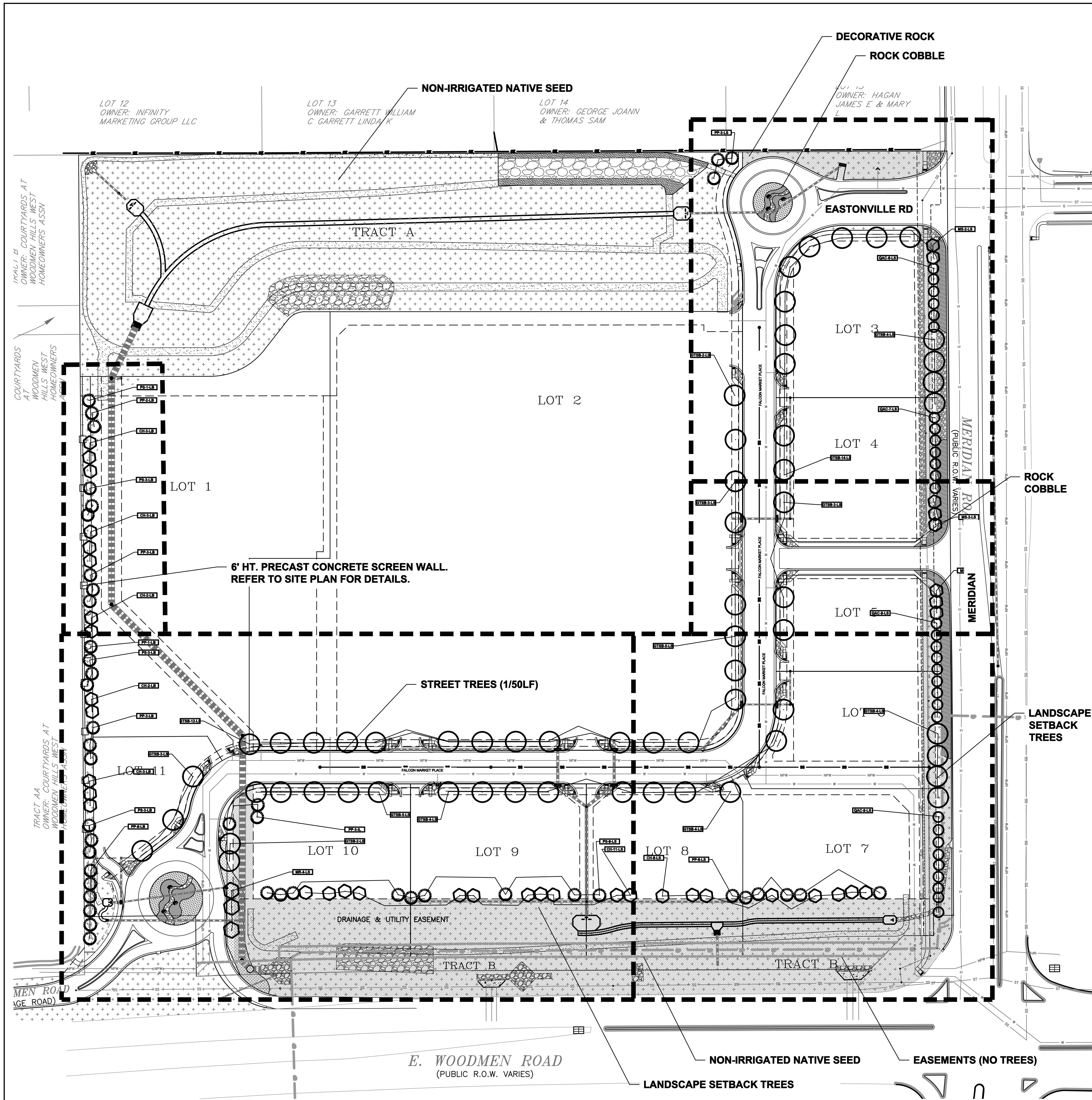

ROADWAY & BUFFER
NORTH & WEST LANDSCAPE PLAN



PLANTING NOTE: PLANT MATERIAL LOCATIONS AND QUANTITIES
ALONG ROADWAYS AND INTERNAL LOTS ARE SUBJECT TO CHANGE
BASED ON FINAL SITE LAYOUT AND GRADING.

EL PASO COUNTY LANDSCAPE CODE COMPLIANCE

ROADWAY: 10' SETBACK REQUIRED/PROVIDED
EASTONVILLE ROAD: PROPOSE 1 TREE/50 LF, 5 REQUIRED/5 PROVIDED (LS)
FALCON MARKET PLACE: PROPOSE 1 TREE/50 LF, 46 REQUIRED/46 PROVIDED (LS)

WOODMEN BLVD. (EXPRESSWAY) - FRONTAGE-1,053 LF/20 = TREES REQUIRED/PROVIDED: 53/53 (LS)
MERIDIAN ROAD (EXPRESSWAY) - FRONTAGE - 1,029 LF/20 = TREES REQUIRED/PROVIDED: 51/51 (LS)

WEST BUFFER - 803 LF/15 = TREES REQUIRED/PROVIDED ALONG FENCE LINE: 53/33
WAIVER OF 20 TREES IS REQUESTED ALONG WEST BOUNDARY DUE TO GRADING AT NORTHWEST END (LB)

BUFFER AT NORTH BOUNDARY: 250' WIDE SUB-REGIONAL DETENTION POND SHOWN

ALL TREES USED ARE APPROVED DROUGHT RESISTANT FROM APPENDIX 'A': SKYLINE HONEYLOCUST, PONDEROSA PINE, COCKSPUR HAWTHORN, SPRING SNOW CRAB APPLE AND CRIMSON SPIRE OAK.

SHRUBS, ORNAMENTAL GRASS, AND PERENNIALS ARE TO BE DETERMINED

ADDITIONAL LANDSCAPE REQUIREMENTS NOT LIMITED TO PARKING, INTERNAL WILL BE PROVIDED AT THE TIME OF INDIVIDUAL SITE DEVELOPMENT PLANS.

LANDSCAPE GUIDELINES

ALL PLANT MATERIAL SHALL BE SELECTED FROM FALCON MARKETPLACE PLANT PALETTE. PLANT QUANTITIES SHALL BE PER EL PASO COUNTY CODE REQUIREMENTS

ROCK MULCHES SHALL BE: 3/4", 1.5" OR 2-4" DIAMETER ARKANSAS TAN AND/OR DENVER GRANITE. NO WOOD MULCH ALLOWED

ACCENT BOULDERS SHALL BE: ARKANSAS TAN AND/OR BROADMOOR, TWO SIZES-18" X 24", 24" X 36" DIAMETER, INSTALLED 1/3 BELOW GRADE

MOTOR VEHICLE PARKING SCREENING SHALL BE PER EL PASO COUNTY CODE

LANDSCAPE BUFFERS SHALL BE PER EL PASO COUNTY CODE

ALL OTHER GUIDELINES NOT SPECIFICALLY NOTED HERE SHALL BE PER EL PASO COUNTY CODE.

IRRIGATION SYSTEM SHALL BE PROVIDED FOR PLANT ESTABLISHMENT AND MAINTAIN PLANT HEALTH

PLANT PALETTE			
Symbol	Abbr.	Botanical Name	Common Name
EVERGREEN TREES:			
PE	Pinus	Pinus edulis	Pinyon Pine
PN	Pinus	Pinus nigra	Austrian Pine
PP	Pinus	Pinus ponderosa	Ponderosa Pine
PS	Pinus	Pinus sylvestris	Scotch Pine
DECIDUOUS TREES:			
ACT	Acer	Acer Tataricum	Tatarian Maple
AL	Acer	Acer platanoides	Norway Maple (European)
GT	Gleditsia	Gleditsia triacanthos	Skyline Honeylocust
MIM	Malus	Malus 'Indian Magic'	Indian Summer Crab
MP	Malus	Malus 'Profusion'	Profusion Crabapple
MPF	Malus	Malus 'Prairie Fire'	Prairie Fire Crabapple
MS	Malus	Malus 'Spring Snow'	Spring Snow Crabapple
PCN	Prunus	Prunus cerasifolia 'Newport'	Newport Plum
QB	Quercus	Quercus bicolor	Swamp White Oak
TA	Tilia	Tilia americana 'Boulevard'	Boulevard Linden
EVERGREEN SHRUBS:			
HJ	Juniperus	Juniperus horizontalis 'Hughes'	Hughes Juniper
JC	Juniperus	Juniperus scopulorum 'ColoGreen'	ColoGreen Juniper
JH	Juniperus	Juniperus horizontalis	Blue Chip Juniper
JI	Juniperus	Juniperus sabin	Buffalo Juniper
JR	Juniperus	Juniperus horizontalis 'Wiltoni'	Blue Rug Juniper
TJ	Juniperus	Juniperus sabin	Tamarix Juniper
DECIDUOUS SHRUBS:			
AA	Amelanchier	Amelanchier alnifolia	Western Serviceberry
AM	Aronia	Aronia melanocarpa elata	Black Chokeberry
BT	Berberis	Berberis thunbergii 'Atropurpurea'	Redleaf Barberry
EAC	Euconymus	Euconymus alatus 'Compactus'	Dwarf Burning Bush
GP	Ligustrum	Ligustrum x vicaryi	Golden Privet
HP	Hesperaloe	Hesperaloe parviflora	Red Yucca
PB	Prunus	Prunus besseyi	Western Sand Cherry
PC	Prunus	Prunus x cistena	Purple Leaf Plum
PFG	Potentilla	Potentilla fruticosa 'Gold Finger'	Gold Finger Potentilla
PFS	Potentilla	Potentilla fruticosa 'Sutter's Gold'	Sutter's Gold
PPW	Potentilla	Potentilla fruticosa 'McKay's White'	McKay's White
RT	Rhus	Rhus typhina	Staghorn Sumac
RTT	Rhus	Rhus trilobata	Three-leaf Sumac
SF	Spiraea	Spiraea x bumalda 'Froebelii'	Froebel Spiraea
SP	Syringa	Syringa meyeri patula	Miss Kim Lilac
SV	Spiraea	Spiraea vanhouttei	Vanhoutte Spiraea
VO	Viburnum	Viburnum opulus 'Compactum'	European Compact Viburnum
VTS	Viburnum	Viburnum trilobum 'Spring Green'	Spring Green Compact Viburnum
ORNAMENTAL GRASSES:			
CA	Calamagrostis	Calamagrostis acutiflora 'Karl Foerster'	Feather Reed Grass
PE	Schizachyrium	Schizachyrium scoparium 'Blaze'	Little Bluestem Grass 'Blaze'
PERENNIALS: EL PASO COUNTY APPROVED VARIETIES			

PLANT SCHEDULE AS SHOWN				
Symbol	Abbr.	Quant.	Botanical Name	Common Name
EVERGREEN TREES:				
PP	Pinus	36	Pinus ponderosa	Ponderosa Pine
PS	Pinus	10	Pinus sylvestris	Scotch Pine
DECIDUOUS TREES:				
QTSB	Gleditsia	61	Gleditsia triacanthos 'Sunburst'	Sunburst Honeylocust
CH	Crataegus	32	Crataegus crus-galli inermis 'Hawthorn'	Cockspur Hawthorn
MS	Malus	8	Malus 'Spring Snow'	Spring Snow Crabapple
QAC	Quercus	31	Quercus alba Q. robur 'Crimschmidt'	Crimson Spire Oak
PERENNIALS: EL PASO COUNTY APPROVED VARIETIES				

DOCUMENT NOTE

IRRESPECTIVE OF ANY OTHER TERM IN THIS DOCUMENT, LANDSCAPE ARCHITECT SHALL NOT CONTROL, OR BE RESPONSIBLE FOR CONSTRUCTION MEANS, METHODS, TECHNIQUES, SCHEDULES, SEQUENCES OR PROCEDURES, OR FOR CONSTRUCTION SAFETY OR ANY OTHER RELATED PROGRAMS, OR FOR ANOTHER PARTIES' ERRORS OR OMISSIONS OR FOR ANOTHER PARTIES' FAILURE TO COMPLETE THEIR WORK OR SERVICES IN ACCORDANCE WITH LANDSCAPE ARCHITECT'S DOCUMENTS.

HIGHER GROUND DESIGNS, INC.
LANDSCAPE ARCHITECTURE, PLANNING & IRRIGATION DESIGN

5350 NORTH ACADEMY BLVD., STE. 207
COLORADO SPRINGS, CO 80918
Phone 719-477-1648
Fax 719-588-1122



FALCON MARKETPLACE
FILING NO. 1
FALCON, CO - EL PASO COUNTY, CO

THESE DRAWINGS ARE THE PROPERTY OF HIGHER GROUND DESIGNS, INC. AND SHALL NOT BE USED FOR ANY OTHER PROJECT WITHOUT THE WRITTEN PERMISSION BY HIGHER GROUND DESIGNS, INC. THESE DRAWINGS ARE FOR APPROVAL ONLY.

PREPARED FOR:
DREXEL, BARRELL & CO.

FOR APPROVAL ONLY

JOB NUMBER		688-17
REVISIONS		
7-2-18	PER COMMENTS	
8-3-18	PER COMMENTS	
9-6-18	PER COMMENTS	
7-19-19	PER COMMENTS	
08-22-19	PER COMMENTS	
11-7-19	PER COMMENTS	
ORIGINAL DATE		5-22-17
DRAWN BY:		JM
DESCRIPTION:		ROADWAY & BUFFER NORTH/WEST LANDSCAPE
SHEET NO.		LP-01

HOMEOWNERS ASSN

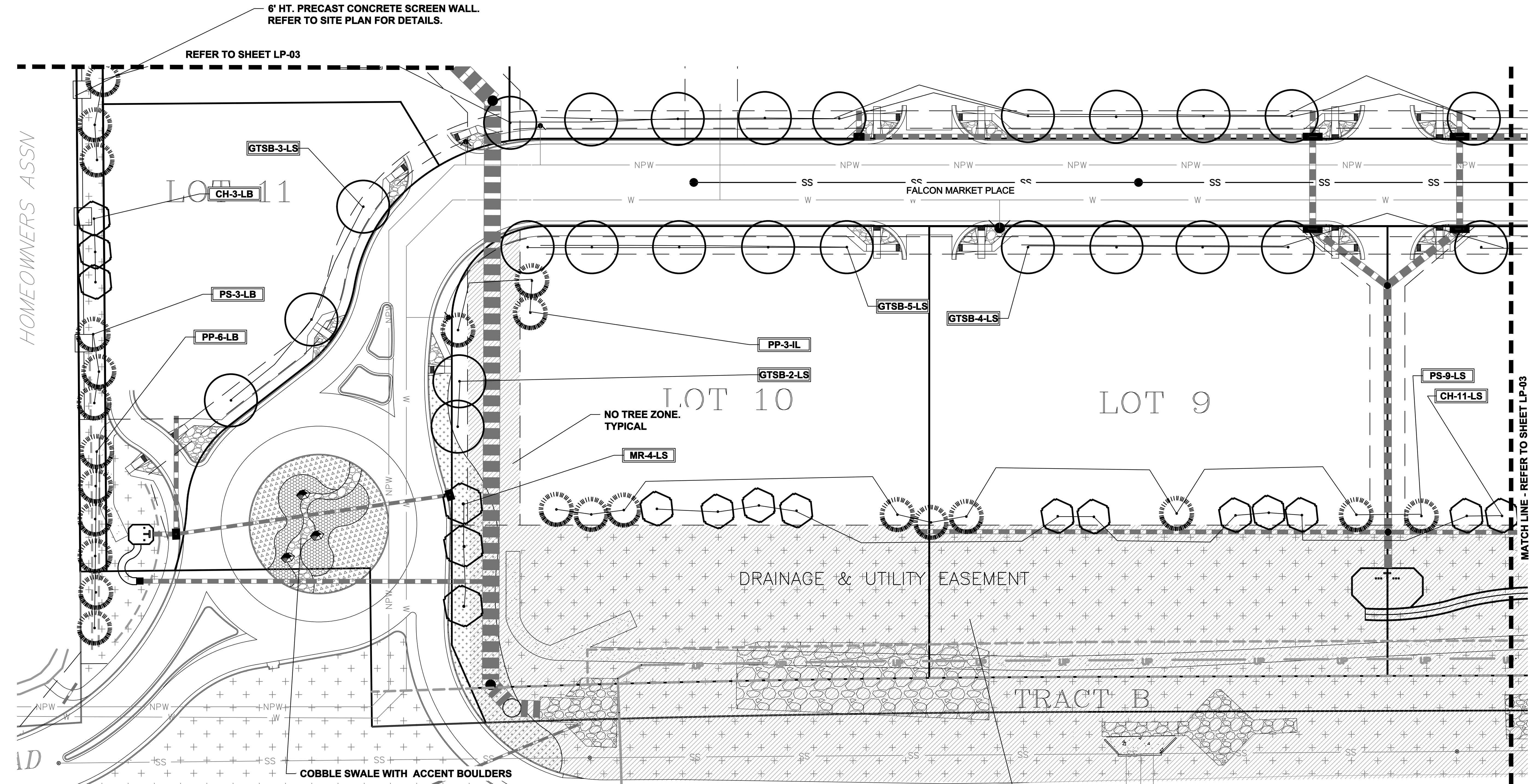

GROUND COVER LEGEND	
SYMBOL	DESCRIPTION
	Arkansas Tan Rock: 1.5" Diameter (with weed barrier)
	Arkansas Tan Cobble: 2-4" Diameter (with weed barrier)
	Non-Irrigated Native Seed

LANDSCAPE PLAN - AREA 'A'

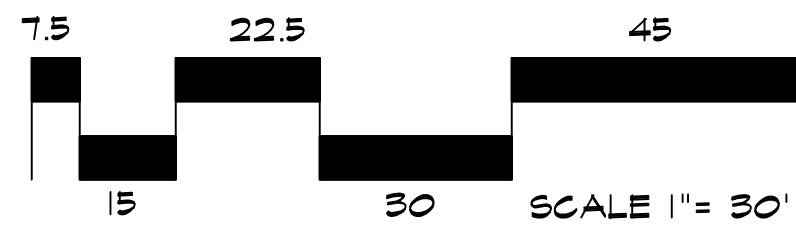

NO TREE ZONE.
TYPICAL

DOCUMENT NOTE
IRRESPECTIVE OF ANY OTHER TERM IN THIS DOCUMENT, LANDSCAPE ARCHITECT SHALL NOT CONTROL OR BE RESPONSIBLE FOR CONSTRUCTION MEANS, METHODS, TECHNIQUES, SCHEDULES, SEQUENCES OR PROCEDURES, OR FOR CONSTRUCTION SAFETY OR ANY OTHER RELATED PROGRAMS, OR FOR ANOTHER PARTIES' ERRORS OR OMISSIONS OR FOR ANOTHER PARTIES' FAILURE TO COMPLETE THEIR WORK OR SERVICES IN ACCORDANCE WITH LANDSCAPE ARCHITECT'S DOCUMENTS.

NOT FOR CONSTRUCTION

JOB NUMBER		688-17
REVISIONS		
7-2-18	PER COMMENTS	
8-3-18	PER COMMENTS	
9-6-18	PER COMMENTS	
7-19-19	PER COMMENTS	
08-22-19	PER COMMENTS	
11-7-19	PER COMMENTS	
ORIGINAL DATE		5-22-17
DRAWN BY:		JM
DESCRIPTION:		AREA 'A' LANDSCAPE PLAN
SHEET NO.		LP-02

FALCON MARKETPLACE

FILING NO. 1

FALCON, CO - EL PASO COUNTY, CO

PREPARED FOR:
DREXEL, BARRELL & CO.
THESE DRAWINGS ARE THE PROPERTY OF HIGHER GROUND DESIGNS, INC. AND SHALL NOT BE USED FOR ANY OTHER PROJECT WITHOUT THE WRITTEN PERMISSION BY HIGHER GROUND DESIGNS, INC. THESE DRAWINGS ARE FOR APPROVAL ONLY.



HIGHER GROUND DESIGNS, INC.
LANDSCAPE ARCHITECTURE, PLANNING & IRRIGATION DESIGN
5350 NORTH ACADEMY BLVD. STE. 207
COLORADO SPRINGS, CO 80918
Phone 719-477-1646
Fax 719-586-1122

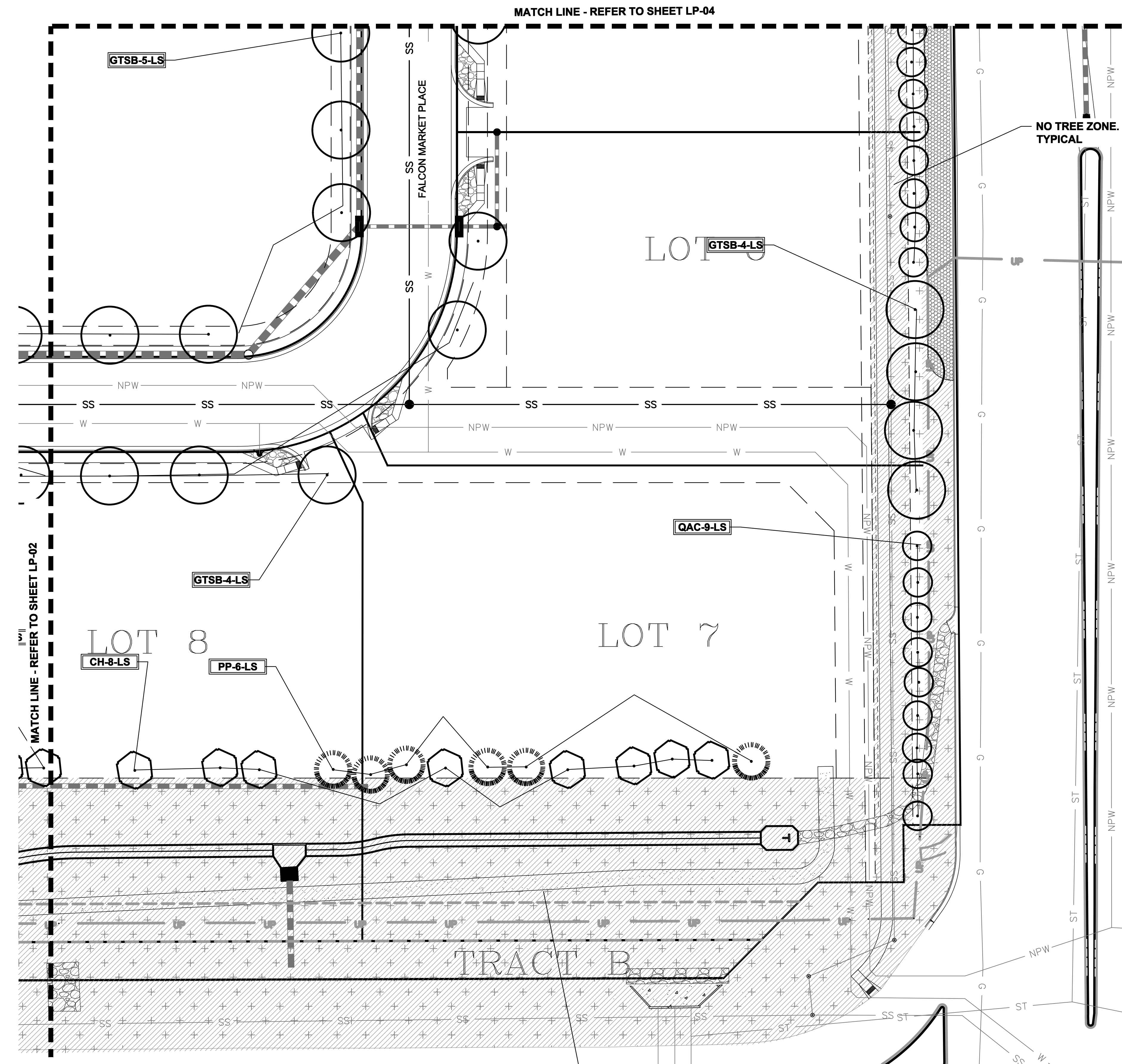

LANDSCAPE PLAN - AREA 'B'

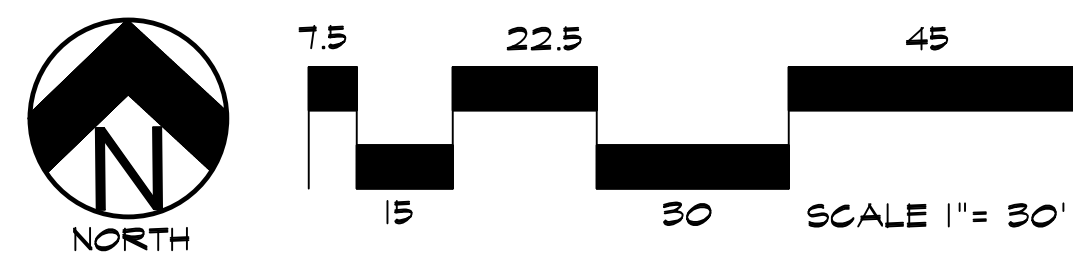

GROUND COVER LEGEND	
SYMBOL	DESCRIPTION
	Arkansas Tan Rock: 1.5" Diameter (with weed barrier)
	Arkansas Tan Cobble: 2-4" Diameter (with weed barrier)
	Non-Irrigated Native Seed

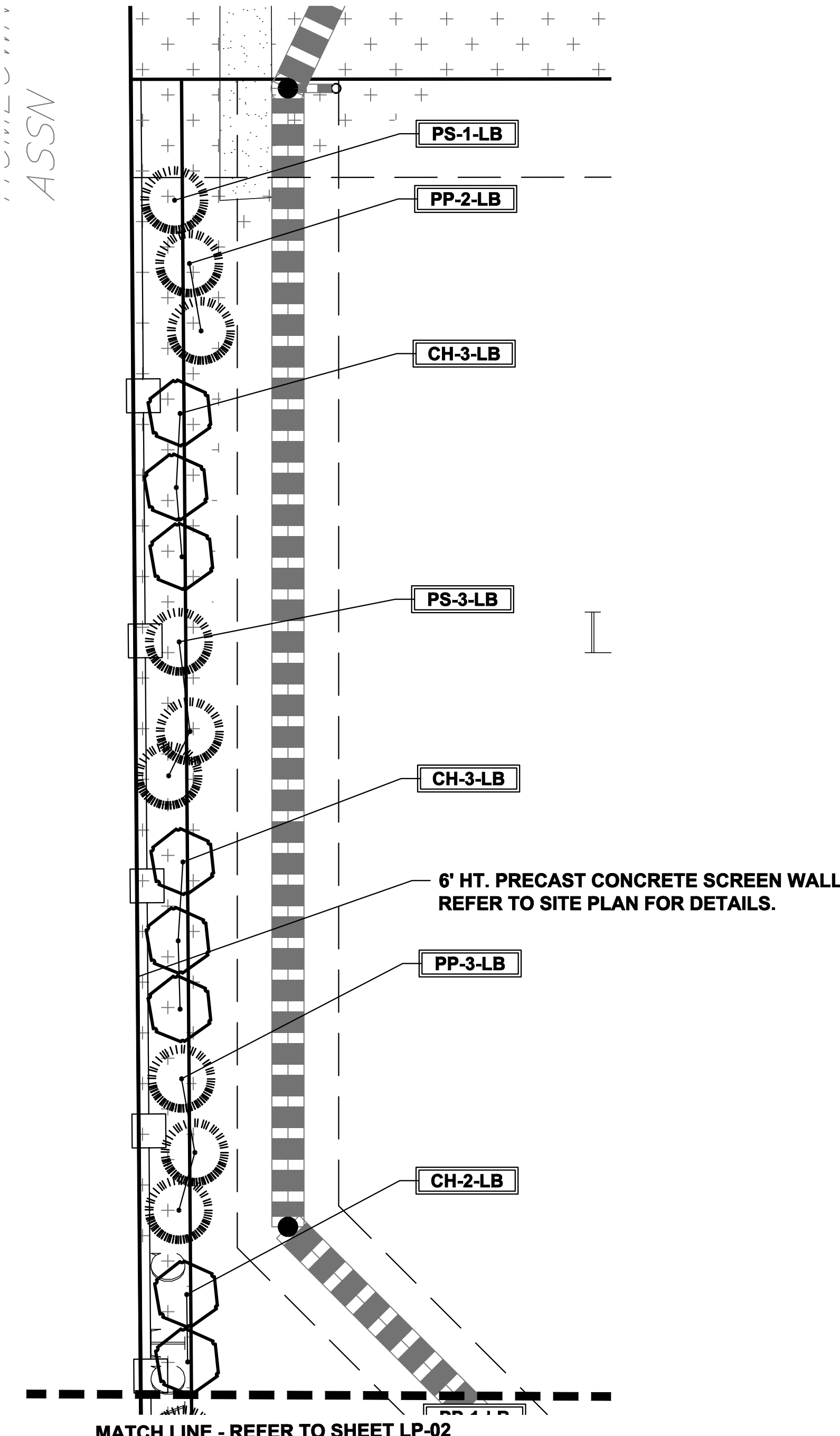

LANDSCAPE PLAN - AREA 'E'

DOCUMENT NOTE
IRRESPECTIVE OF ANY OTHER TERM IN THIS DOCUMENT, LANDSCAPE ARCHITECT SHALL NOT CONTROL OR BE RESPONSIBLE FOR CONSTRUCTION MEANS, METHODS, TECHNIQUES, SCHEDULES, SEQUENCES OR PROCEDURES, OR FOR CONSTRUCTION SAFETY OR ANY OTHER RELATED PROGRAMS, OR FOR ANOTHER PARTIES' ERRORS OR OMISSIONS OR FOR ANOTHER PARTIES' FAILURE TO COMPLETE THEIR WORK OR SERVICES IN ACCORDANCE WITH LANDSCAPE ARCHITECT'S DOCUMENTS.

NOT FOR CONSTRUCTION	JOB NUMBER	688-17
	REVISIONS	
	7-2-18	PER COMMENTS
	8-3-18	PER COMMENTS
	9-6-18	PER COMMENTS
	7-19-19	PER COMMENTS
	08-22-19	PER COMMENTS
	11-7-19	PER COMMENTS
	ORIGINAL DATE	5-22-17
	DRAWN BY:	JM
DESCRIPTION:	AREA 'B' & 'E'	
	LANDSCAPE PLAN	
	SHEET NO.	LP-03

FALCON MARKETPLACE

FILING NO. 1
FALCON, CO - EL PASO COUNTY, CO

PREPARED FOR:
DREXEL, BARRELL & CO.

THESE DRAWINGS ARE THE PROPERTY OF HIGHER GROUND DESIGNS, INC. AND SHALL NOT BE USED FOR ANY OTHER PROJECT WITHOUT THE WRITTEN PERMISSION BY HIGHER GROUND DESIGNS, INC. THESE DRAWINGS ARE FOR APPROVAL ONLY.



HIGHER GROUND DESIGNS, INC.
LANDSCAPE ARCHITECTURE, PLANNING & IRRIGATION DESIGN
5330 NORTH ACADEMY BLVD., STE. 207
COLORADO SPRINGS, CO 80916
Phone 719-477-1646
Fax 719-586-1122



DOCUMENT NOTE
 IRRESPECTIVE OF ANY OTHER TERM IN THIS DOCUMENT, LANDSCAPE ARCHITECT SHALL NOT BE RESPONSIBLE FOR CONSTRUCTION MEANS, METHODS, TECHNIQUES, SCHEDULES, SEQUENCES OR PROCEDURES, OR FOR CONSTRUCTION SAFETY OR ANY OTHER RELATED PROGRAMS, OR FOR ANOTHER PARTY'S ERRORS OR OMISSIONS OR FOR ANOTHER PARTY'S FAILURE TO COMPLETE THEIR WORK OR SERVICES IN ACCORDANCE WITH LANDSCAPE ARCHITECT'S DOCUMENTS.

JOB NUMBER	
688-17	
REVISIONS	
7-2-18	PER COMMENTS
8-3-18	PER COMMENTS
9-8-18	PER COMMENTS
7-19-19	PER COMMENTS
08-22-19	PER COMMENTS
11-7-19	PER COMMENTS
ORIGINAL DATE 5-22-17	
DRAWN BY: JM	
DESCRIPTION:	
AREA 'C' & 'D'	
LANDSCAPE PLAN	
SHEET NO.	
LP-04	

FALCON MARKETPLACE	
FILING NO. 1	
FALCON, CO - EL PASO COUNTY, CO	
PREPARED FOR:	DREXEL, BARRELL & CO.
THESE DRAWINGS ARE THE PROPERTY OF GROUND DESIGNS, INC. AND SHALL NOT BE USED FOR ANY OTHER PURPOSE WITHOUT WRITTEN PERMISSION BY GROUND DESIGNS, INC. THEY ARE FOR APPROVAL ONLY.	

THESE DRAWINGS ARE THE PROPERTY OF HIGHER GROUND DESIGNS, INC. AND SHALL NOT BE USED FOR ANY OTHER PURPOSE WITHOUT WRITTEN AUTHORIZATION BY HIGHER GROUND DESIGNS, INC. THESE DRAWINGS ARE FOR APPROVAL ONLY.



HIGHER GROUND DESIGNS, INC.
LANDSCAPE ARCHITECTURE, PLANNING & IRRIGATION DESIGN

5350 NORTH ACADEMY BLVD. STE. 207
COLORADO SPRINGS, CO 80918
Phone 719-477-1646
Fax 719-288-1122