

- Northern Haul Route
- Northern Haul Route (Private)
- Southern Route
- Southern Route (Private)
- Road 1 - To be Named
- Road 2 - To be Named
- Road 3 - To be Named
- Road 4 - To be Named
- Road 5 - To be Named
- Proposed Pike Solar Project Area
- Existing Road
- Incorporated City
- Proposed Service Road
- Proposed Gen-Tie Line
- Proposed Substation
- Proposed Construction Staging Area
- Proposed Battery Energy Storage System
- Existing Williams Creek Substation

NOTES: THE ROUTE FOR OVERSIZE/OVERWEIGHT LOADS WILL BE DETERMINED WITH PERMITS FOR THOSE LOADS AND MAY NOT CORRESPOND TO THIS PLAN.

LEGAL DESCRIPTION: A PARCEL OF LAND LYING WITHIN SECTIONS 7, 18, 19, 30, AND 31 TOWNSHIP 16 SOUTH, RANGE 64 WEST SECTIONS 11, 12, 13, 14, 23, 24, 25, 26, AND 36 TOWNSHIP 16 SOUTH, RANGE 65 WEST

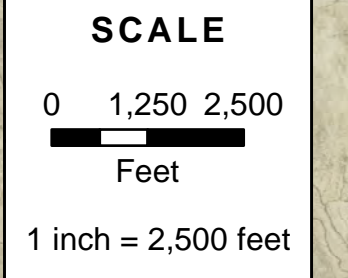
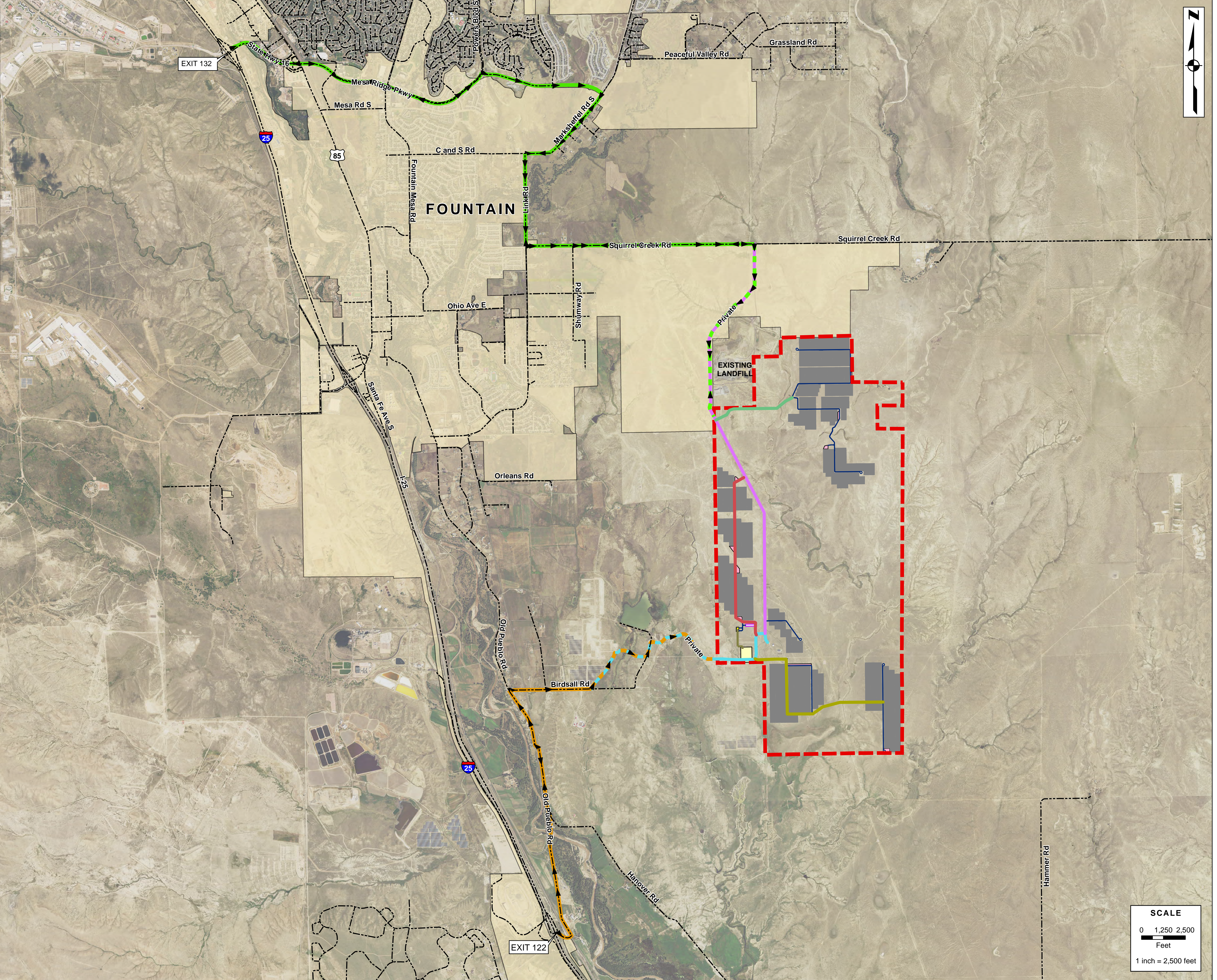

CALL 2-BUSINESS DAYS IN ADVANCE BEFORE YOU DIG.
GRAB THE LOCATION OF ANY UNDERGROUND UTILITY.
CORE ASSUMES RESPONSIBILITY FOR ANY UTILITY LOCATIONS (HORIZONTAL AND VERTICAL). THE EXISTING UTILITY INFORMATION IS FOR INFORMATION ONLY. HOWEVER, THE RESPONSIBILITY OF THE CONTRACTOR TO VERIFY THE LOCATION OF ANY UTILITY IS THE CONTRACTOR'S RESPONSIBILITY. THE COMMENCEMENT OF ANY CONSTRUCTION ACTIVITIES.



#	REVISION DESCRIPTION	DATE	BY
1	1.5 L. SUBMITTAL	10/27/23	ALP

PIKE SOLAR PROJECT
COMPLIANCE PLAN
HAUL ROUTE MAP
EL PASO COUNTY, COLORADO