



**EL PASO COUNTY PLANNING & COMMUNITY DEVELOPMENT
SIGN APPLICATION**

PART

Business

Name Circle drive
 Address 2840
S Circle Dr
 Zone _____
 Legal Description _____

Type of Sign

Illuminated X
 Non-Illuminated _____
 Valuation 4000.00

Storefront Length & or
 Width 180'

Proposed Sign Sq Ft 130'

Existing Sign Sq Ft _____

Total Sign Sq Ft _____

Contractor Information

Name CDM Signs
 Address 4650
W 108th Pl
 Phone 303-910-8135
 Type of License Sign D-SA
 Contractor ID# 22138

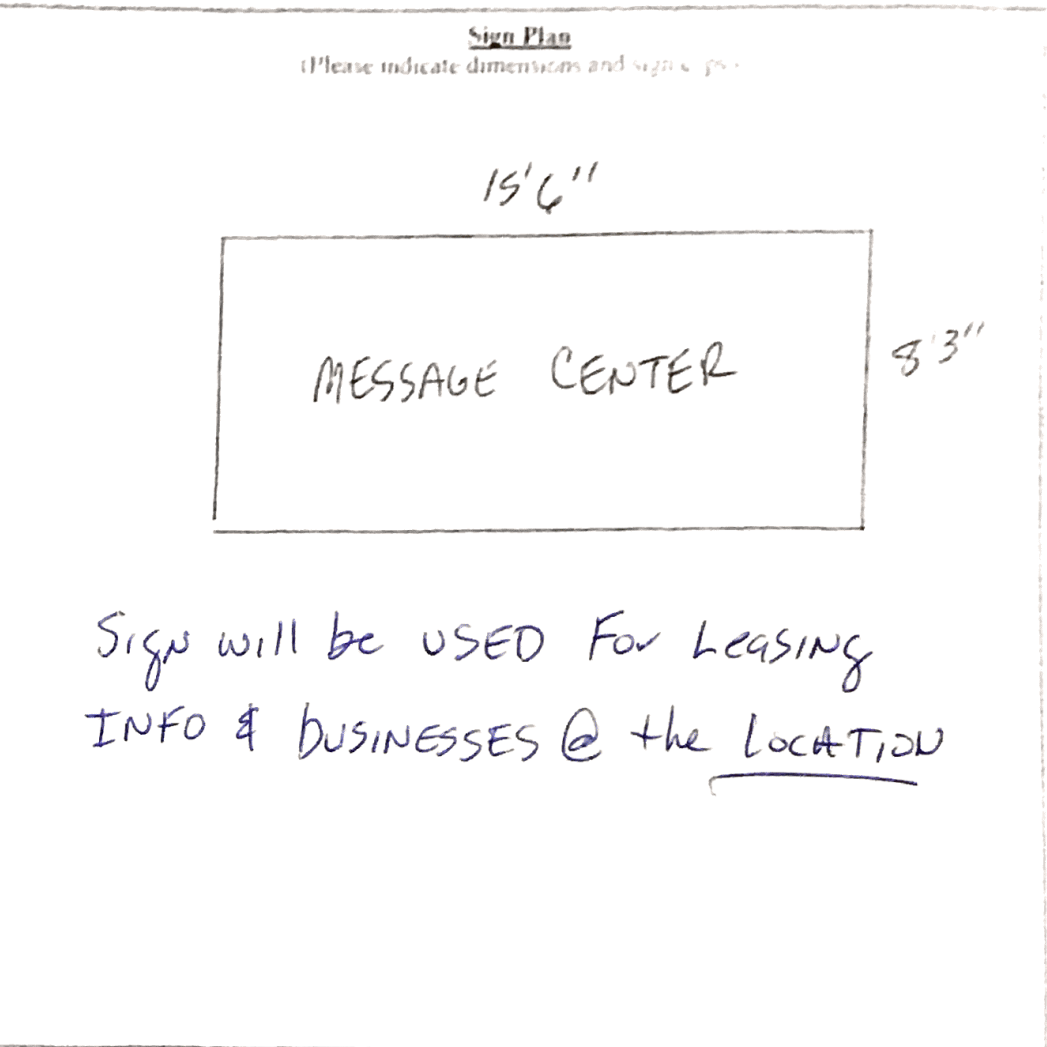
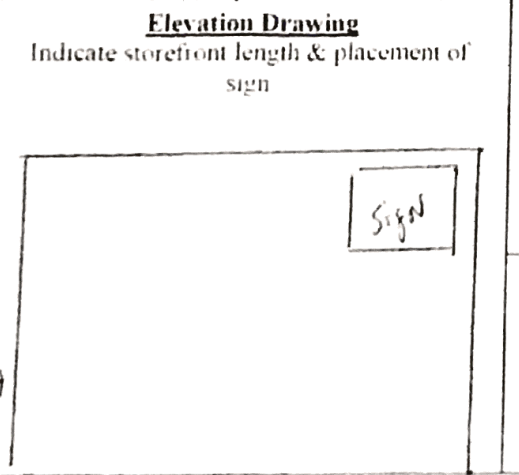
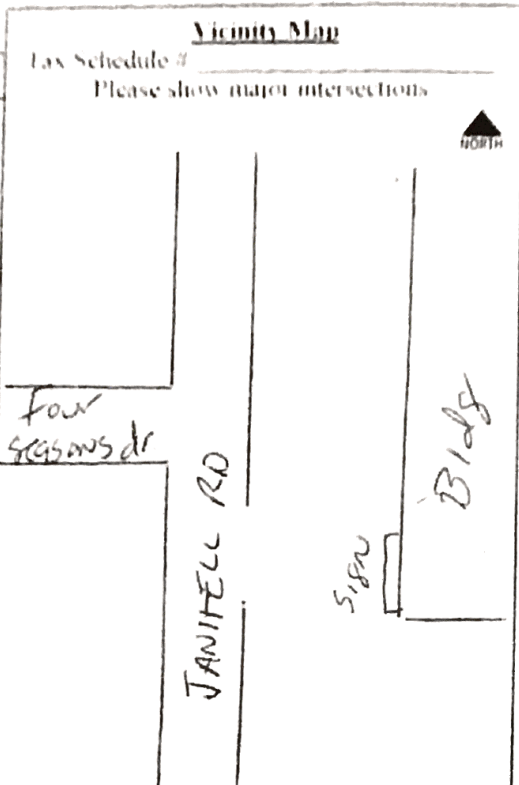

For Planning & Community Development Use Only

Approved Date _____ Resubmittal? Yes _____ No _____
 Denied Date _____
 Comments _____



**EL PASO COUNTY PLANNING & COMMUNITY DEVELOPMENT
SIGN APPLICATION**

PAGE _____

Business

Name Circle drive
 Address 2800
S Circle Dr
 Zone _____
 Legal Description _____

Type of Sign

Illuminated
 Non-Illuminated _____
 Valuation 4000.00

Storefront Length & or
 Width 180'
 Proposed Sign Sq. Ft. 130'
 Existing Sign Sq. Ft. _____
 Total Sign Sq. Ft. _____

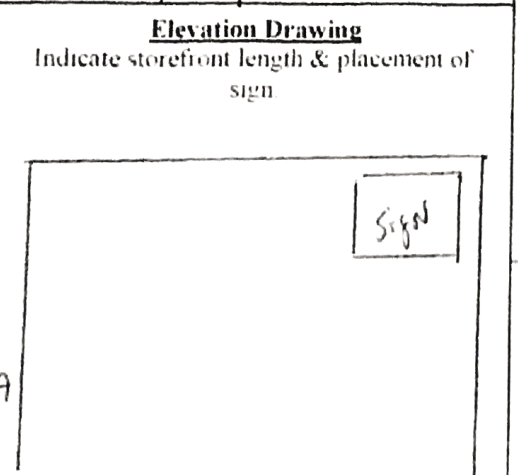
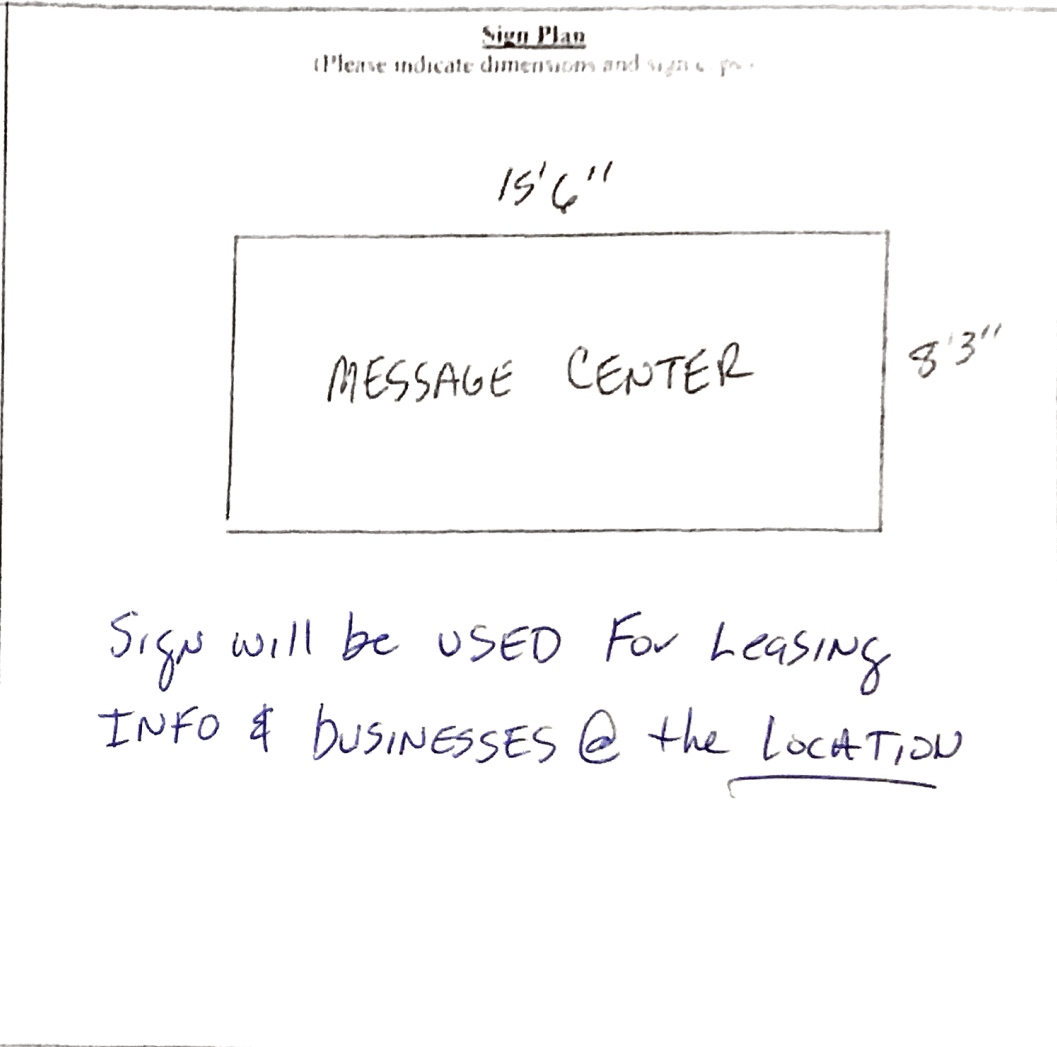
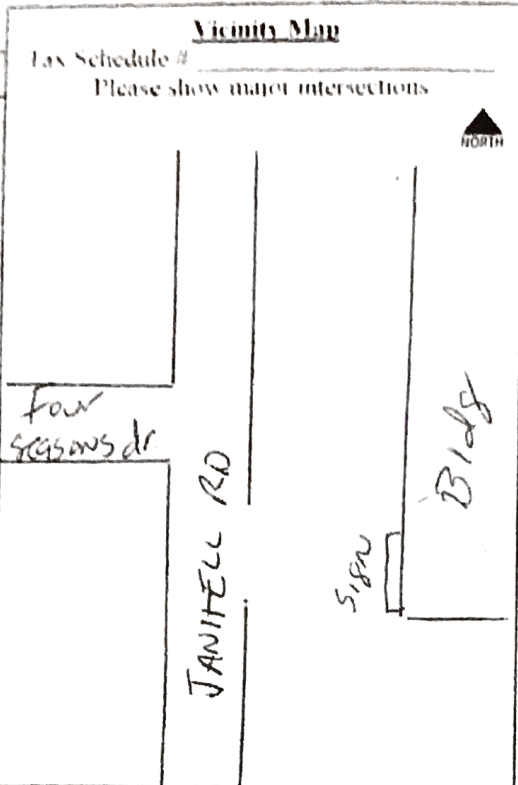

For Planning & Community Development Use Only

Approved Date _____ Resubmittal? Yes _____ No _____
 Denied Date _____
 Comments _____

Fee of \$262.00 must accompany this Application. Additional signs at time of first Application are \$125.00. Make checks payable to El Paso County