

please include the proposed impact stilling basin in the FAE

SF2020
REVISED

2019 Financial Assurance Estimate Form **REVISED**
(with pre-plat construction)

Updated: 6/7/2019

PROJECT INFORMATION		
Rolling Hills Ranch FILING NO. 2	5/22/2020	SF-XX-XX
Project Name	Date	PCD File No.

Description	Quantity	Units	Unit Cost		Total	(with Pre-Plat Construction)		
						% Complete	Remaining	
SECTION 1 - GRADING AND EROSION CONTROL (Construction and Permanent BMPs)								
* Earthwork								
less than 1,000; \$5,300 min		CY	\$ 8.00	=	\$ -		\$ -	
1,000-5,000; \$8,000 min		CY	\$ 6.00	=	\$ -		\$ -	
5,001-20,000; \$30,000 min	4,800	CY	\$ 5.00	=	\$ 24,000.00		\$ 24,000.00	
20,001-50,000; \$100,000 min		CY	\$ 3.50	=	\$ -		\$ -	
50,001-200,000; \$175,000 min		CY	\$ 2.50	=	\$ -		\$ -	
greater than 200,000; \$500,000 min		CY	\$ 2.00	=	\$ -		\$ -	
* Permanent Seeding (inc. noxious weed mgmnt.)		AC	\$ 800.00	=	\$ -		\$ -	
* Mulching		AC	\$ 750.00	=	\$ -		\$ -	
* Permanent Erosion Control Blanket		SY	\$ 6.00	=	\$ -		\$ -	
* Permanent Pond/BMP Construction		CY	\$ 20.00	=	\$ -		\$ -	
* Permanent Pond/BMP (Spillway)		EA	\$ 31,200	=	\$ -		\$ -	
* Permanent Pond/BMP (Outlet Structure)		EA	\$ 50,000	=	\$ -		\$ -	
Safety Fence		LF	\$ 3.00	=	\$ -		\$ -	
Temporary Erosion Control Blanket		SY	\$ 3.00	=	\$ -		\$ -	
Vehicle Tracking Control	1	EA	\$ 2,370.00	=	\$ 2,370.00		\$ 2,370.00	
Silt Fence		LF	\$ 2.50	=	\$ -		\$ -	
Temporary Seeding		AC	\$ 628.00	=	\$ -		\$ -	
Temporary Mulch		AC	\$ 750.00	=	\$ -		\$ -	
Erosion Bales		EA	\$ 25.00	=	\$ -		\$ -	
Erosion Logs/Straw Waddle		LF	\$ 5.00	=	\$ -		\$ -	
Rock Check Dams		EA	\$ 500.00	=	\$ -		\$ -	
Inlet Protection	11	EA	\$ 167.00	=	\$ 1,837.00		\$ 1,837.00	
Sediment Basin		EA	\$ 1,762.00	=	\$ -		\$ -	
Concrete Washout Basin	1	EA	\$ 900.00	=	\$ 900.00		\$ 900.00	
[insert items not listed but part of construction plans]				=	\$ -		\$ -	
MAINTENANCE (35% of Construction BMPs)					=	\$ 1,787.45		\$ 1,787.45
Section 1 Subtotal					=	\$ 30,894.45		\$ 30,894.45

* - Subject to defect warranty financial assurance. A minimum of 20% shall be retained until final acceptance (MAXIMUM OF 80% COMPLETE ALLOWED)

SECTION 2 - PUBLIC IMPROVEMENTS *

ROADWAY IMPROVEMENTS							
Construction Traffic Control		LS		=	\$ -		\$ -
Aggregate Base Course (135 lbs/cf)		Tons	\$ 28.00	=	\$ -		\$ -
Concrete treated Subgrade (8")	33,875	SY	\$ 6.00	=	\$ 203,250.00		\$ 203,250.00
Asphalt Pavement (3" thick)		SY	\$ 14.00	=	\$ -		\$ -
Asphalt Pavement (4" thick)	33,875	SY	\$ 19.00	=	\$ 643,625.00		\$ 643,625.00
Asphalt Pavement (6" thick)		SY	\$ 29.00	=	\$ -		\$ -
Asphalt Pavement (147 lbs/cf) ___" thick		Tons	\$ 88.00	=	\$ -		\$ -
Raised Median, Paved		SF	\$ 8.00	=	\$ -		\$ -
Regulatory Sign/Advisory Sign	10	EA	\$ 300.00	=	\$ 3,000.00		\$ 3,000.00
Guide/Street Name Sign	13	EA	\$ 100.00	=	\$ 1,300.00		\$ 1,300.00
Epoxy Pavement Marking		SF	\$ 13.00	=	\$ -		\$ -
Thermoplastic Pavement Marking		SF	\$ 23.00	=	\$ -		\$ -
Barricade - Type 3	2	EA	\$ 200.00	=	\$ 400.00		\$ 400.00
Delineator - Type I		EA	\$ 24.00	=	\$ -		\$ -
Curb and Gutter, Type A (6" Vertical)	4,454	LF	\$ 30.00	=	\$ 133,620.00		\$ 133,620.00
Curb and Gutter, Type B (Median)		LF	\$ 30.00	=	\$ -		\$ -
Curb and Gutter, Type C (Ramp)	14,268	LF	\$ 30.00	=	\$ 428,040.00		\$ 428,040.00
4" Sidewalk (common areas only)		SY	\$ 48.00	=	\$ -		\$ -
5" Sidewalk	10,356	SY	\$ 60.00	=	\$ 621,360.00		\$ 621,360.00
6" Sidewalk		SY	\$ 72.00	=	\$ -		\$ -
8" Sidewalk		SY	\$ 96.00	=	\$ -		\$ -
Pedestrian Ramp	34	EA	\$ 1,150.00	=	\$ 39,100.00		\$ 39,100.00
Cross Pan, local (8" thick, 6' wide to include return)		LF	\$ 61.00	=	\$ -		\$ -
Cross Pan, collector (9" thick, 8' wide to include return)		LF	\$ 92.00	=	\$ -		\$ -
Curb Chase		EA	\$ 1,480.00	=	\$ -		\$ -
Guardrail Type 3 (W-Beam)		LF	\$ 49.00	=	\$ -		\$ -
Guardrail Type 7 (Concrete)		LF	\$ 72.00	=	\$ -		\$ -
Guardrail End Anchorage		EA	\$ 2,098.00	=	\$ -		\$ -
Guardrail Impact Attenuator		EA	\$ 3,767.00	=	\$ -		\$ -
Sound Barrier Fence (CMU block, 6' high)		LF	\$ 78.00	=	\$ -		\$ -
Sound Barrier Fence (panels, 6' high)		LF	\$ 80.00	=	\$ -		\$ -
Electrical Conduit, Size =		LF	\$ 16.00	=	\$ -		\$ -
Traffic Signal, complete intersection		EA	\$ 425,000	=	\$ -		\$ -

PROJECT INFORMATION			
Rolling Hills Ranch FILING NO. 2	5/22/2020	SF-XX-XX	
Project Name	Date	PCD File No.	

Description	Quantity	Units	Unit Cost	Total	(with Pre-Plat Construction)		
					% Complete	Remaining	
SECTION 3 - COMMON DEVELOPMENT IMPROVEMENTS (Private or District and NOT Maintained by EPC)**							
ROADWAY IMPROVEMENTS							
6' Sidewalk	1,122	SY	\$ 72.00	= \$	80,784.00	\$	80,784.00
8' Sidewalk	1,081	SY	\$ 72.00	= \$	77,832.00	\$	77,832.00
				= \$	-	\$	-
				= \$	-	\$	-
				= \$	-	\$	-
				= \$	-	\$	-
STORM DRAIN IMPROVEMENTS (Exception: Permanent Pond/BMP shall be itemized under Section 1)							
				= \$	-	\$	-
				= \$	-	\$	-
				= \$	-	\$	-
				= \$	-	\$	-
				= \$	-	\$	-
WATER SYSTEM IMPROVEMENTS							
Water Main Pipe (PVC), Size 6"		LF	\$ 55.00	= \$	-	\$	-
Water Main Pipe (PVC), Size 8"	9,066	LF	\$ 64.00	= \$	580,224.00	\$	580,224.00
Water Main Pipe (PVC), Size 12"		LF	\$ 75.00	= \$	-	\$	-
Gate Valves, 6"		EA	\$ 1,500.00	= \$	-	\$	-
Gate Valves, 8"	24	EA	\$ 1,858.00	= \$	44,592.00	\$	44,592.00
Gate Valves, 12"		EA	\$ 2,100.00	= \$	-	\$	-
Fire Hydrant Assembly, w/ all valves	23	EA	\$ 6,597.00	= \$	151,731.00	\$	151,731.00
Water Service Line Installation, inc. tap and valves	241	EA	\$ 1,324.00	= \$	319,084.00	\$	319,084.00
Fire Cistern Installation, complete		EA		= \$	-	\$	-
				= \$	-	\$	-
<i>[insert items not listed but part of construction plans]</i>							
				= \$	-	\$	-
SANITARY SEWER IMPROVEMENTS							
Sewer Main Pipe (PVC), Size 8"	5,911	LF	\$ 64.00	= \$	378,304.00	\$	378,304.00
Sanitary Sewer Manhole, Depth < 15 feet	18	EA	\$ 4,386.00	= \$	78,948.00	\$	78,948.00
Sanitary Service Line Installation, complete	237	EA	\$ 1,402.00	= \$	332,274.00	\$	332,274.00
Sanitary Sewer Lift Station, complete		EA		= \$	-	\$	-
				= \$	-	\$	-
<i>[insert items not listed but part of construction plans]</i>							
				= \$	-	\$	-
LANDSCAPING IMPROVEMENTS (For subdivision specific condition of approval, or PUD)							
		EA		= \$	-	\$	-
		EA		= \$	-	\$	-
		EA		= \$	-	\$	-
		EA		= \$	-	\$	-
		EA		= \$	-	\$	-
Section 3 Subtotal				= \$	2,043,773.00	\$	2,043,773.00

** - Section 3 is not subject to defect warranty requirements

PROJECT INFORMATION

Rolling Hills Ranch FILING NO. 2	5/22/2020	SF-XX-XX
Project Name	Date	PCD File No.

Description	Quantity	Units	Unit Cost	=	\$	Total	(with Pre-Plat Construction)	
							% Complete	Remaining
AS-BUILT PLANS (Public Improvements inc. Permanent WQCV BMPs)		LS	\$ 1.00	=	\$	1,000.00	\$	1,000.00
POND/BMP CERTIFICATION (inc. elevations and volume calculations)		LS		=	\$	-	\$	-
Total Construction Financial Assurance							\$	4,747,690.45
(Sum of all section subtotals plus as-builts and pond/BMP certification)								
Total Remaining Construction Financial Assurance (with Pre-Plat Construction)							\$	4,747,690.45
(Sum of all section totals less credit for items complete plus as-builts and pond/BMP certification)								
Total Defect Warranty Financial Assurance							\$	539,204.60
(20% of all items identified as (*). To be collateralized at time of preliminary acceptance)								

Approvals

I hereby certify that this is an accurate and complete estimate of costs for the work as shown on the Grading and Erosion Control Plan and Construction Drawings associated with the Project.

 Engineer (P.E. Seal Required)

 Approved by Owner / Applicant

 Date

 Approved by El Paso County Engineer / ECM Administrator

 Date

Estimate of Guaranteed Funds_V1.pdf Markup Summary

Callout (3)

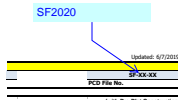

Subject: Callout
Page Label: 1
Author: Daniel Torres
Date: 10/21/2020 4:44:43 PM
Status:
Color: ■
Layer:
Space:

SF2020

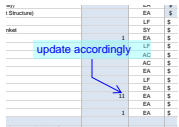

Subject: Callout
Page Label: 1
Author: Daniel Torres
Date: 10/26/2020 9:31:55 AM
Status:
Color: ■
Layer:
Space:

update accordingly

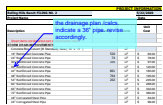

Subject: Callout
Page Label: 2
Author: Daniel Torres
Date: 10/26/2020 9:43:20 AM
Status:
Color: ■
Layer:
Space:

the drainage plan /calcs. indicate a 36" pipe. revise accordingly.

Text Box (1)

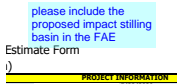

Subject: Text Box
Page Label: 1
Author: Daniel Torres
Date: 10/26/2020 9:48:52 AM
Status:
Color: ■
Layer:
Space:

please include the proposed impact stilling basin in the FAE