

ANTLER RANGE ZONING MAP

A PORTION OF THE NORTH HALF OF SECTION 18, TOWNSHIP 12 SOUTH RANGE 64 WEST OF THE 6TH P.M., COUNTY OF EL PASO, STATE OF COLORADO

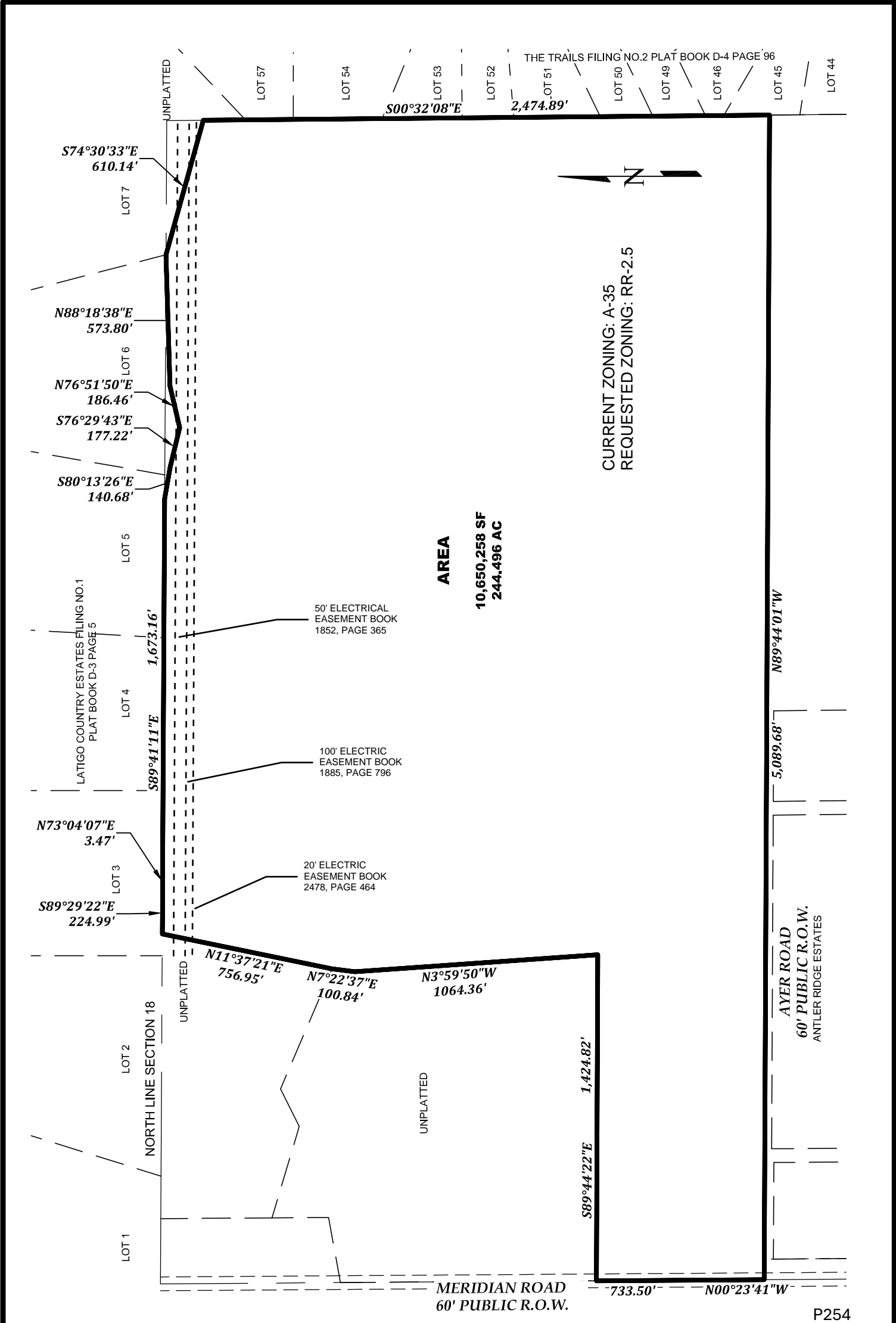

Owner: Antler Range LLC
PO Box 38939
Colorado Springs, CO 80937

Applicant: Vertex Consulting
Services LLC
5825 Delmonico Dr., Suite 320,
Colorado Springs, CO 80919



EDWARD-JAMES SURVEYING, INC.
926 Elkton Dr.
Colorado Springs, CO 80907
(719) 576-1216
02-17-2025

4732 Eagleridge Circle
Pueblo, CO 81008
(719) 545-6240
JOB NO. 2556-00

ANTLER RANGE ZONING MAP

A PORTION OF THE NORTH HALF OF SECTION 18, TOWNSHIP 12 SOUTH RANGE 64 WEST OF THE
6TH P.M., COUNTY OF EL PASO, STATE OF COLORADO

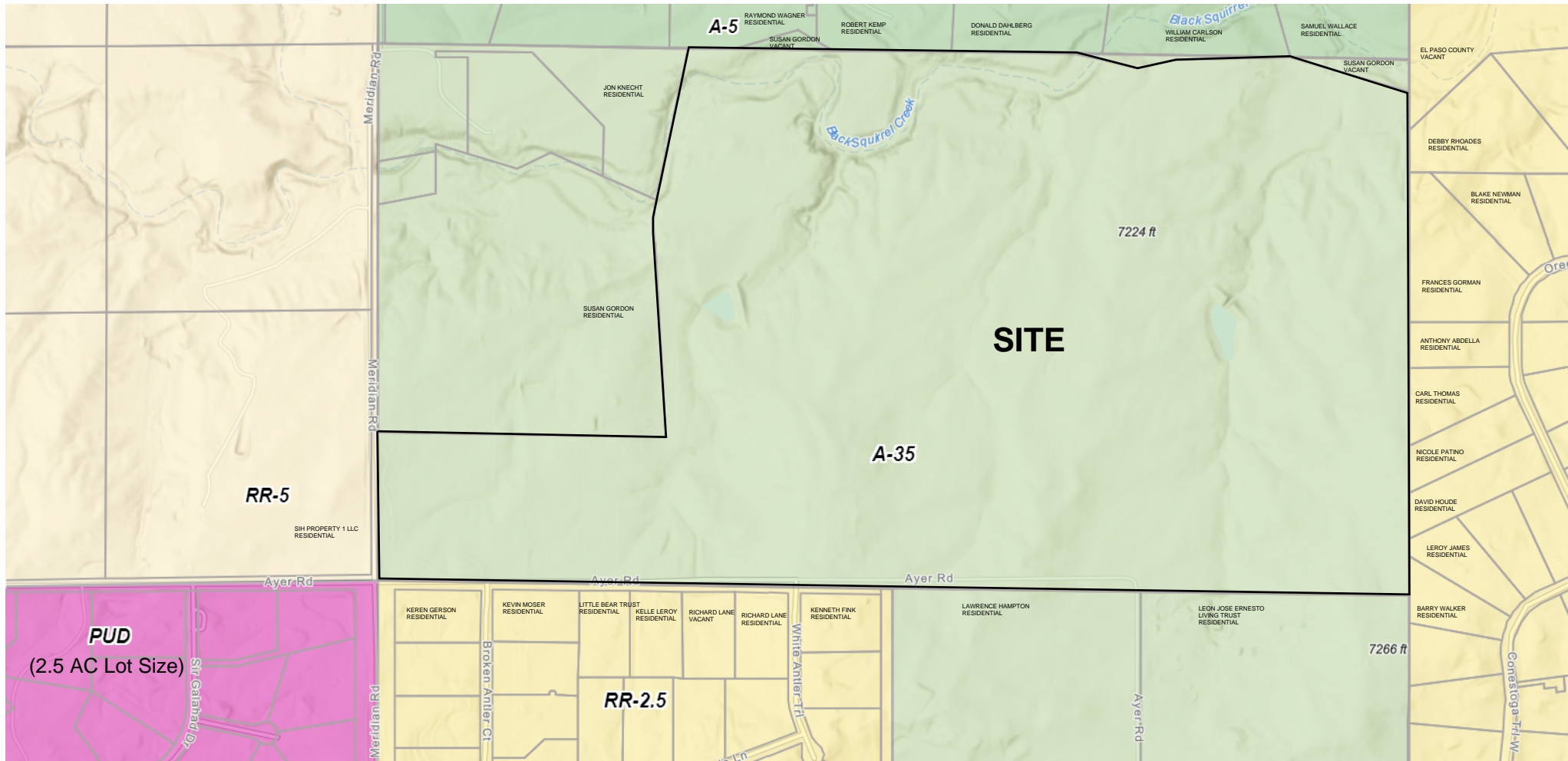

ANTLER RANGE ZONING MAP

A PORTION OF THE NORTH HALF OF SECTION 18, TOWNSHIP 12 SOUTH RANGE 64 WEST OF THE 6TH P.M., COUNTY OF EL PASO, STATE OF COLORADO

THAT PORTION OF THE NORTH HALF OF SECTION 18, TOWNSHIP 12 SOUTH, RANGE 64 WEST OF THE 6TH P.M., COUNTY OF EL PASO, STATE OF COLORADO, MORE PARTICULARLY DESCRIBED AS FOLLOWS: BEGINNING AT THE WEST QUARTER CORNER OF SAID SECTION 18; THENCE N00°23'41"W (ALL BEARINGS USED IN THIS DESCRIPTION ARE RELATIVE TO THE WEST LINE OF THE NORTHWEST QUARTER OF SAID SECTION 18 AND ASSUMED TO BE N00°23'41"W) ON THE WEST LINE OF SAID NORTHWEST QUARTER, 733.50 FEET; THENCE EASTERLY AND NORTHERLY ON THE SOUTHERLY AND EASTERLY LINES OF SAID TRACT FOR THE FOLLOWING THREE (3) COURSES: (1) THENCE S89°44'22"E, 1424.82 FEET; (2) THENCE N03°59'50"W, 1064.36 FEET; (3) THENCE N07°22'37"E, 100.84 FEET TO A POINT ON THE EAST LINE OF THAT TRACT OF LAND DESCRIBED IN BOOK 3414 AT PAGE 217 OF SAID RECORDS; THENCE N11°37'21"E ON THE EAST LINE OF SAID TRACT A DISTANCE OF 756.95 FEET TO A POINT ON THE SOUTH LINE OF LATIGO COUNTRY ESTATES FILING NO. 1 AS RECORDED IN PLAT BOOK D-3 ; THENCE ON SAID SOUTH LINE FOR THE FOLLOWING TWO (2) COURSES: (1) THENCE S89°29'22"E, 224.99 FEET; (2) THENCE N73°04'07"E, 3.47 FEET TO A POINT ON THE NORTH LINE OF SAID SECTION 18; THENCE S89°41'11"E ON SAID NORTH LINE, 1673.16 FEET TO A POINT ON THE AFOREMENTIONED SOUTH LINE OF LATIGO COUNTRY ESTATES FILING NO. 1; THENCE ON SAID SOUTH LINE FOR THE FOLLOWING FIVE (5) COURSES: (1) THENCE S80°13'26"E, 140.68 FEET; (2) THENCE S76°29'43"E, 177.22 FEET; (3) THENCE N76°51'50"E, 186.46 FEET; (4) THENCE N88°18'38"E, 573.80 FEET; (5) THENCE S74°30'33"E, 610.14 FEET TO A POINT ON THE EAST LINE OF SAID SECTION 18, SAID LINE ALSO BEING THE WEST LINE OF THE TRAILS FILING NO. 2 AS RECORDED IN PLAT BOOK D-4 AT PAGE 96 OF SAID RECORDS; THENCE S00°32'08"E ON SAID LINE, 2474.89 FEET TO THE EAST QUARTER CORNER OF SAID SECTION 18; THENCE N89°44'01"W ON THE SOUTH LINE OF THE NORTH HALF OF SAID SECTION 18, 5089.68 FEET TO THE POINT OF BEGINNING.

CONTAINING A CALCULATED AREA OF 244.496 ACRES

Prepared by: Jonathan Tessin PLS

Edward James Surveying, Inc.

719-576-1216