



Drexel, Barrell & Co.

June 24, 2021

**RE: NW Corner of Marksheffel Road and N. Carefree Circle
Windermere Filing No. 1**

Engineers/Surveyors

**Boulder
Colorado Springs
Greeley**

3 South 7th Street
Colorado Springs,
Colorado 80905-1501

719 260-0887
719 260-8352 Fax

Adjacent Property Owner,

This letter is being sent to you because Drexel, Barrell & Co., on behalf of Eagle Development Company is proposing a Final Plat at the above referenced location (see attached vicinity map). This information is being provided to you prior to a submittal with the County. Please direct any questions on the proposal to the referenced contact on this letter. Prior to any public hearing on this proposal, a notification of the time and place of the public hearing will be sent to the adjacent property owners by the El Paso County Planning Department. At that time you will be given the El Paso County planner contact information, the file number and an opportunity to respond either for, against or expressing no opinion in writing or in person at the public hearing for this proposal.

The site is located at the northwest corner of the intersection of Marksheffel Road and N. Carefree Circle in Colorado Springs, CO. The site encompasses 52.07 acres of vacant ground that is currently zoned Residential Suburban RS-5000. The Preliminary Plan for this development was approved by El Paso County Board of County Commissioners on March 23, 2021.

We respectfully request approval of the Final Plat for Windermere Filing No. 1- a residential development proposed to consist of 163 single-family residential lots, public rights-of-way, and six (6) tracts for open space, park, drainage and utilities. The plan has been prepared in accordance with El Paso County criteria and is an approved use within the RS-5000 zone district. A copy of the Final Plat is enclosed.

If you have any questions or comments regarding this submittal, please contact us or the County planner noted below.

Respectfully,

Drexel, Barrell & Co.

Tim D. McConnell, P.E.
Principal /Regional Manager

Enclosures: Vicinity Map
Final Plat

El Paso County Planning and Community Development
Attn: Kari Parsons, Project Manager/Planner III – (719) 520-6200

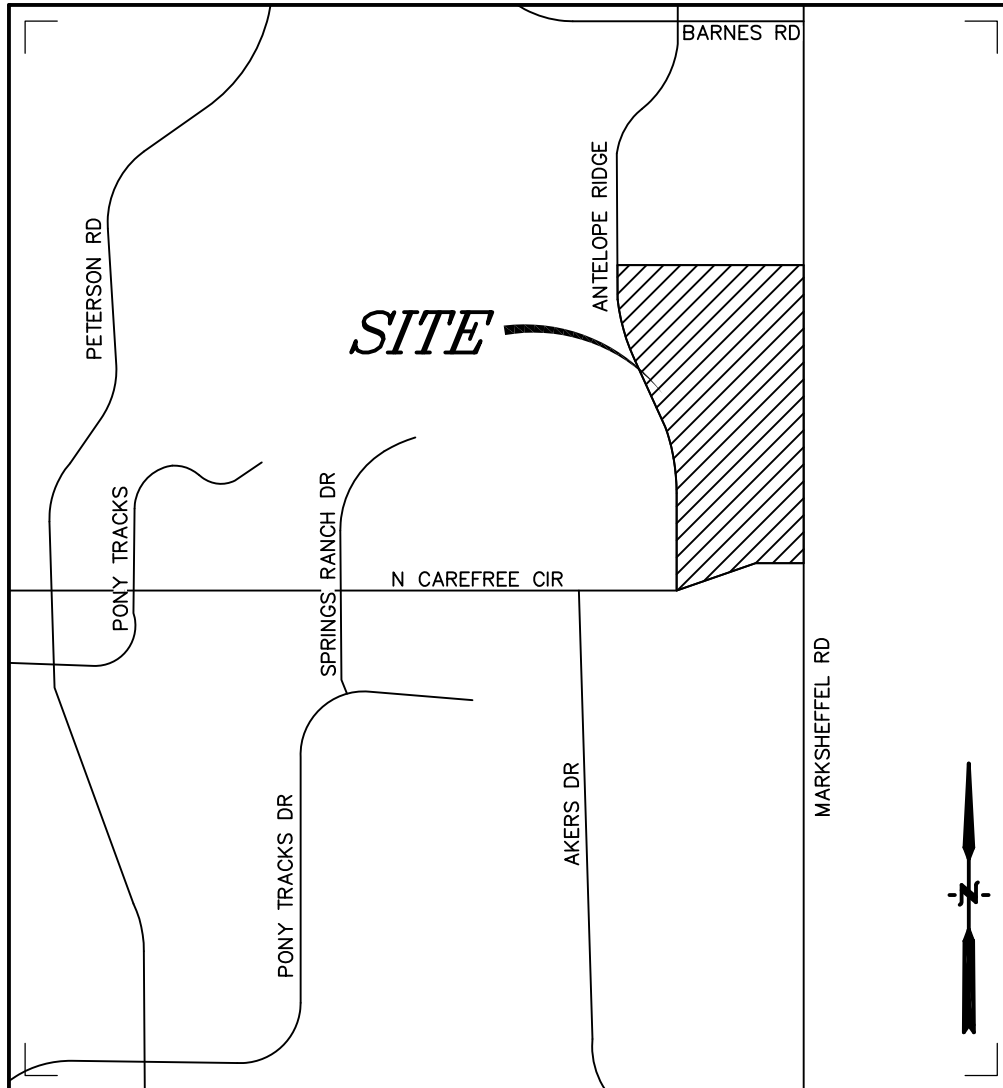

Vicinity Map
Not to scale

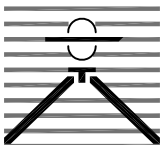

**WINDERMERE
COLORADO SPRINGS, CO
VICINITY MAP**

Drexel, Barrell & Co.
Engineers • Surveyors

DATE:

DWG. NO.

JOB NO:

21187-00CSCV

VMAP

SHEET 1 OF 1

WINDERMERE FILING NO.1

A SUBDIVISION OF LAND LOCATED IN THE EAST 1/2 OF SECTION 29, TOWNSHIP 13 SOUTH, RANGE 65 WEST OF THE SIXTH PRINCIPAL MERIDIAN, COUNTY OF EL PASO, STATE OF COLORADO

TOTAL PLATTED AREA = 52.074 ACRES ±

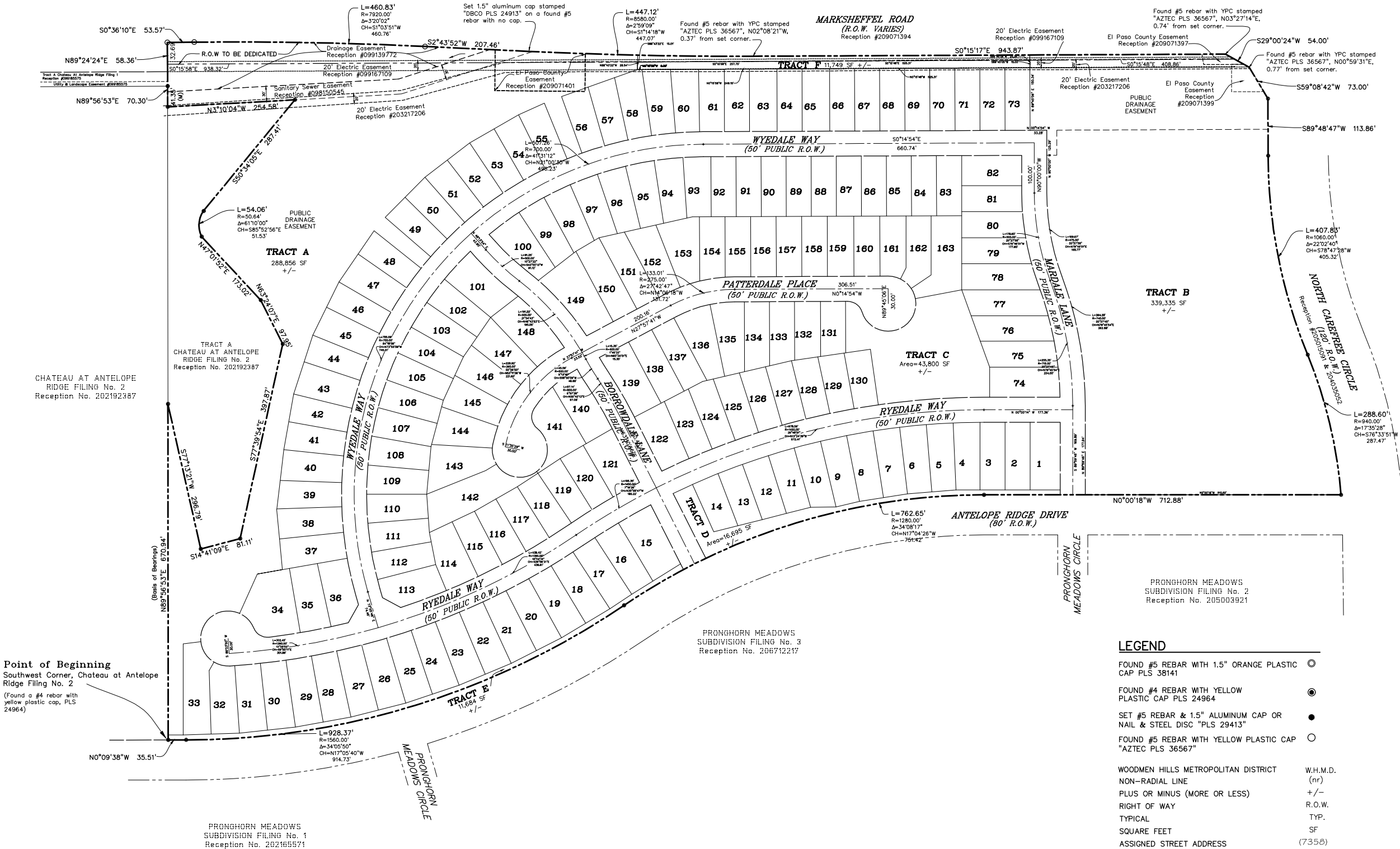

LEGEND

- FOUND #5 REBAR WITH 1.5" ORANGE PLASTIC CAP PLS 38141
- FOUND #4 REBAR WITH YELLOW PLASTIC CAP PLS 24964
- SET #5 REBAR & 1.5" ALUMINUM CAP OR NAIL & STEEL DISC "PLS 29413"
- FOUND #5 REBAR WITH YELLOW PLASTIC CAP "AZTEC PLS 36567"
- WOODMEN HILLS METROPOLITAN DISTRICT
- NON-RADIAL LINE
- PLUS OR MINUS (MORE OR LESS)
- RIGHT OF WAY
- TYPICAL
- SQUARE FEET
- ASSIGNED STREET ADDRESS

- W.H.M.D. (nr)
- +/-
- R.O.W.
- TYP.
- SF
- (7358)

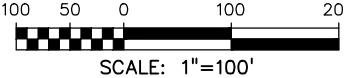

JUNE 10, 2021

Sheet 2 of 5



DREXEL, BARRELL & CO.
Engineers & Surveyors
3 SOUTH 7TH STREET
COLORADO SPGS, COLORADO 80905
(719) 260-0887 Fax: (719) 260-8352

Job No. 21187-01

7020 1290 0000 9186 5800

U.S. Postal Service™ CERTIFIED MAIL® RECEIPT Domestic Mail Only

For delivery information, visit our website at www.usps.com.

Colorado Springs, CO 80922

Certified Mail Fee \$3.60

Extra Services & Fees (check box, add fee as appropriate)

☐ Return Receipt (hardcopy) \$0.00

☐ Return Receipt (electronic) \$0.00

☐ Certified Mail Restricted Delivery \$0.00

☐ Adult Signature Required \$0.00

☐ Adult Signature Restricted Delivery \$0.00

Postage \$0.55

Total Postage and Fees \$4.15

Sent To

KIM WING

Street and Apt. No., or PO Box No.

4275 ADDAX CT

City, State, ZIP+4®

COLO SPRGS, CO 80922-2344

PS Form 3800, April 2015 PSN 7530-02-000-9047

See Reverse for Instructions



7020 1290 0000 9186 5794

U.S. Postal Service™ CERTIFIED MAIL® RECEIPT Domestic Mail Only

For delivery information, visit our website at www.usps.com.

Colorado Springs, CO 80922

Certified Mail Fee \$3.60

Extra Services & Fees (check box, add fee as appropriate)

☐ Return Receipt (hardcopy) \$0.00

☐ Return Receipt (electronic) \$0.00

☐ Certified Mail Restricted Delivery \$0.00

☐ Adult Signature Required \$0.00

☐ Adult Signature Restricted Delivery \$0.00

Postage \$0.55

Total Postage and Fees \$4.15

Sent To

MITCHELL WILLIAM

Street and Apt. No., or PO Box No.

4275 ADDAX CT

City, State, ZIP+4®

COLO SPRINGS CO 80922-2344

PS Form 3800, April 2015 PSN 7530-02-000-9047

See Reverse for Instructions



7020 1290 0000 9186 5787

U.S. Postal Service™ CERTIFIED MAIL® RECEIPT Domestic Mail Only

For delivery information, visit our website at www.usps.com.

Colorado Springs, CO 80922

Certified Mail Fee \$3.60

Extra Services & Fees (check box, add fee as appropriate)

☐ Return Receipt (hardcopy) \$0.00

☐ Return Receipt (electronic) \$0.00

☐ Certified Mail Restricted Delivery \$0.00

☐ Adult Signature Required \$0.00

☐ Adult Signature Restricted Delivery \$0.00

Postage \$0.55

Total Postage and Fees \$4.15

Sent To

BEAVER LAUREN

Street and Apt. No., or PO Box No.

6715 MONTEREY PINE LOOP

City, State, ZIP+4®

COLO SPRGS CO 80922-4065

PS Form 3800, April 2015 PSN 7530-02-000-9047

See Reverse for Instructions



7020 1290 0000 9186 5770

U.S. Postal Service™ CERTIFIED MAIL® RECEIPT Domestic Mail Only

For delivery information, visit our website at www.usps.com.

Colorado Springs, CO 80922

Certified Mail Fee \$3.60

Extra Services & Fees (check box, add fee as appropriate)

☐ Return Receipt (hardcopy) \$0.00

☐ Return Receipt (electronic) \$0.00

☐ Certified Mail Restricted Delivery \$0.00

☐ Adult Signature Required \$0.00

☐ Adult Signature Restricted Delivery \$0.00

Postage \$0.55

Total Postage and Fees \$4.15

Sent To

BATEMAN PAMELA

Street and Apt. No., or PO Box No.

4013 ROAN DR

City, State, ZIP+4®

COLO SPRGS CO 80922-2435

PS Form 3800, April 2015 PSN 7530-02-000-9047

See Reverse for Instructions



Certified Mail service provides the following benefits:

- A receipt (the portion of the Certified Mail form) that serves as evidence of mailing.
- A unique identifier for your mailpiece.
- Electronic notification of delivery or attempted delivery.
- A record of delivery (including the recipient's signature) that is retained by the Postal Service.

For an electronic notification of delivery, you must select the appropriate notification option on the Certified Mail form. USPS® products have limitations that restrict the use of certain services.

Restricted delivery service, which requires a signature, is not available for mailpieces sent by First-Class Mail®.

7020 1290 0000 9186 5763

U.S. Postal Service™ CERTIFIED MAIL® RECEIPT Domestic Mail Only

For delivery information, visit our website at www.usps.com.

Colorado Springs, CO 80922

Certified Mail Fee \$3.60

Extra Services & Fees (check box, add fee as appropriate)

☐ Return Receipt (hardcopy) \$0.00

☐ Return Receipt (electronic) \$0.00

☐ Certified Mail Restricted Delivery \$0.00

☐ Adult Signature Required \$0.00

☐ Adult Signature Restricted Delivery \$0.00

Postage \$0.55

Total Postage and Fees \$4.15

Sent To

BRADBURY CHASE

Street and Apt. No., or PO Box No.

4019 ROAN DR

City, State, ZIP+4®

COLO SPRGS CO 80922-2435

PS Form 3800, April 2015 PSN 7530-02-000-9047

See Reverse for Instructions



7020 1290 0000 9186 5756

U.S. Postal Service™ CERTIFIED MAIL® RECEIPT Domestic Mail Only

For delivery information, visit our website at www.usps.com.

Colorado Springs, CO 80922

Certified Mail Fee \$3.60

Extra Services & Fees (check box, add fee as appropriate)

☐ Return Receipt (hardcopy) \$0.00

☐ Return Receipt (electronic) \$0.00

☐ Certified Mail Restricted Delivery \$0.00

☐ Adult Signature Required \$0.00

☐ Adult Signature Restricted Delivery \$0.00

Postage \$0.55

Total Postage and Fees \$4.15

Sent To

LEDBETTER CARY

Street and Apt. No., or PO Box No.

4019 ROAN DR

City, State, ZIP+4®

COLO SPRGS CO 80922-2435

PS Form 3800, April 2015 PSN 7530-02-000-9047

See Reverse for Instructions



7020 1290 0000 9186 9631

U.S. Postal Service™
CERTIFIED MAIL® RECEIPT
Domestic Mail Only

For delivery information, visit our website at www.usps.com®.

Colorado Springs, CO 80922

OFFICIAL USE

Certified Mail Fee	\$3.60	0606 16
Extra Services & Fees (check box, add fee as appropriate)	\$0.00	
<input type="checkbox"/> Return Receipt (hardcopy)	\$0.00	
<input type="checkbox"/> Return Receipt (electronic)	\$0.00	
<input type="checkbox"/> Certified Mail Restricted Delivery	\$0.00	
<input type="checkbox"/> Adult Signature Required	\$0.00	
<input type="checkbox"/> Adult Signature Restricted Delivery	\$0.00	
Postage	\$0.75	
Total Postage and Fees	\$4.35	

Postmark Here
JUL 13 2021

Sent To **TORRI-HIATT TAURA**
Street and Apt. No., or PO Box No.
3711 SONORAN DR
City, State, ZIP+4®
COLO SPRGS CO 80922-4500

PS Form 3800, April 2015 PSN 7530-02-000-9047 See Reverse for Instructions

7020 1290 0000 9186 9648

U.S. Postal Service™
CERTIFIED MAIL® RECEIPT
Domestic Mail Only

For delivery information, visit our website at www.usps.com®.

Colorado Springs, CO 80922

OFFICIAL USE

Certified Mail Fee	\$3.60	0606 16
Extra Services & Fees (check box, add fee as appropriate)	\$0.00	
<input type="checkbox"/> Return Receipt (hardcopy)	\$0.00	
<input type="checkbox"/> Return Receipt (electronic)	\$0.00	
<input type="checkbox"/> Certified Mail Restricted Delivery	\$0.00	
<input type="checkbox"/> Adult Signature Required	\$0.00	
<input type="checkbox"/> Adult Signature Restricted Delivery	\$0.00	
Postage	\$0.55	
Total Postage and Fees	\$4.15	

Postmark Here
JUL 13 2021

Sent To **LASCUOLA MICHAEL**
Street and Apt. No., or PO Box No.
3721 SONORAN DR
City, State, ZIP+4®
COLO SPRGS CO 80922-4500

PS Form 3800, April 2015 PSN 7530-02-000-9047 See Reverse for Instructions

7020 1290 0000 9186 9624

U.S. Postal Service™
CERTIFIED MAIL® RECEIPT
Domestic Mail Only

For delivery information, visit our website at www.usps.com®.

Colorado Springs, CO 80918

OFFICIAL USE

Certified Mail Fee	\$3.60	0606 16
Extra Services & Fees (check box, add fee as appropriate)	\$0.00	
<input type="checkbox"/> Return Receipt (hardcopy)	\$0.00	
<input type="checkbox"/> Return Receipt (electronic)	\$0.00	
<input type="checkbox"/> Certified Mail Restricted Delivery	\$0.00	
<input type="checkbox"/> Adult Signature Required	\$0.00	
<input type="checkbox"/> Adult Signature Restricted Delivery	\$0.00	
Postage	\$0.55	
Total Postage and Fees	\$4.15	

Postmark Here
JUL 13 2021

Sent To **STEPHENS JAMES TODD**
Street and Apt. No., or PO Box No.
4164 AUSTIN BLUFFS PKWY #361
City, State, ZIP+4®
COLO SPRGS CO 80918-2928

PS Form 3800, April 2015 PSN 7530-02-000-9047 See Reverse for Instructions

7020 1290 0000 9186 5831

U.S. Postal Service™
CERTIFIED MAIL® RECEIPT
Domestic Mail Only

For delivery information, visit our website at www.usps.com®.

Colorado Springs, CO 80922

OFFICIAL USE

Certified Mail Fee	\$3.60	0606 16
Extra Services & Fees (check box, add fee as appropriate)	\$0.00	
<input type="checkbox"/> Return Receipt (hardcopy)	\$0.00	
<input type="checkbox"/> Return Receipt (electronic)	\$0.00	
<input type="checkbox"/> Certified Mail Restricted Delivery	\$0.00	
<input type="checkbox"/> Adult Signature Required	\$0.00	
<input type="checkbox"/> Adult Signature Restricted Delivery	\$0.00	
Postage	\$0.55	
Total Postage and Fees	\$4.15	

Postmark Here
JUL 13 2021

Sent To **GARCIA ROY**
Street and Apt. No., or PO Box No.
4307 ADDAX CT
City, State, ZIP+4®
COLO SPRGS CO 80922-2349

PS Form 3800, April 2015 PSN 7530-02-000-9047 See Reverse for Instructions

7020 1290 0000 9186 5824

U.S. Postal Service™
CERTIFIED MAIL® RECEIPT
Domestic Mail Only

For delivery information, visit our website at www.usps.com®.

Colorado Springs, CO 80922

OFFICIAL USE

Certified Mail Fee	\$3.60	0606 16
Extra Services & Fees (check box, add fee as appropriate)	\$0.00	
<input type="checkbox"/> Return Receipt (hardcopy)	\$0.00	
<input type="checkbox"/> Return Receipt (electronic)	\$0.00	
<input type="checkbox"/> Certified Mail Restricted Delivery	\$0.00	
<input type="checkbox"/> Adult Signature Required	\$0.00	
<input type="checkbox"/> Adult Signature Restricted Delivery	\$0.00	
Postage	\$0.55	
Total Postage and Fees	\$4.15	

Postmark Here
JUL 13 2021

Sent To **TRAN THAI**
Street and Apt. No., or PO Box No.
6780 SUNNY ALP ST
City, State, ZIP+4®
COLO SPRGS CO 80922-5417

PS Form 3800, April 2015 PSN 7530-02-000-9047 See Reverse for Instructions

7020 1290 0000 9186 5817

U.S. Postal Service™
CERTIFIED MAIL® RECEIPT
Domestic Mail Only

For delivery information, visit our website at www.usps.com®.

Colorado Springs, CO 80922

OFFICIAL USE

Certified Mail Fee	\$3.60	0606 16
Extra Services & Fees (check box, add fee as appropriate)	\$0.00	
<input type="checkbox"/> Return Receipt (hardcopy)	\$0.00	
<input type="checkbox"/> Return Receipt (electronic)	\$0.00	
<input type="checkbox"/> Certified Mail Restricted Delivery	\$0.00	
<input type="checkbox"/> Adult Signature Required	\$0.00	
<input type="checkbox"/> Adult Signature Restricted Delivery	\$0.00	
Postage	\$0.55	
Total Postage and Fees	\$4.15	

Postmark Here
JUL 13 2021

Sent To **WITTER COLLEEN**
Street and Apt. No., or PO Box No.
4291 ADDAX CT
City, State, ZIP+4®
COLO SPRGS CO 80922-2344

PS Form 3800, April 2015 PSN 7530-02-000-9047 See Reverse for Instructions

U.S. Postal Service™ CERTIFIED MAIL® RECEIPT Domestic Mail Only

For delivery information, visit our website at www.usps.com™.

Colorado Springs, CO 80922

Certified Mail Fee \$3.60
Extra Services & Fees (check box, add fee as appropriate)
☐ Return Receipt (hardcopy) \$0.00
☐ Return Receipt (electronic) \$0.00
☐ Certified Mail Restricted Delivery \$0.00
☐ Adult Signature Required \$0.00
☐ Adult Signature Restricted Delivery \$0.00

Postage \$0.55

Total Postage and Fees \$4.15

0606 16
Postmark Here
07/13/2021

Sent To MIRACLE ANGELA
Street and Apt. No., or PO Box No.
4198 NYALA DR.
City, State, ZIP+4®
COLOR SPRGS, CO 80922-2436

PS Form 3800, April 2015 PSN 7530-02-000-9047

See Reverse for Instructions

U.S. Postal Service™ CERTIFIED MAIL® RECEIPT Domestic Mail Only

For delivery information, visit our website at www.usps.com™.

Colorado Springs, CO 80922

Certified Mail Fee \$3.60
Extra Services & Fees (check box, add fee as appropriate)
☐ Return Receipt (hardcopy) \$0.00
☐ Return Receipt (electronic) \$0.00
☐ Certified Mail Restricted Delivery \$0.00
☐ Adult Signature Required \$0.00
☐ Adult Signature Restricted Delivery \$0.00

Postage \$0.55

Total Postage and Fees \$4.15

0606 16
Postmark Here
07/13/2021

Sent To ESPINOZA SONNY S
Street and Apt. No., or PO Box No.
4198 NYALA DR
City, State, ZIP+4®
COLORADO SPRINGS, CO 80922

PS Form 3800, April 2015 PSN 7530-02-000-9047

See Reverse for Instructions

U.S. Postal Service™ CERTIFIED MAIL® RECEIPT Domestic Mail Only

For delivery information, visit our website at www.usps.com™.

Denver, CO 80237

Certified Mail Fee \$3.60
Extra Services & Fees (check box, add fee as appropriate)
☐ Return Receipt (hardcopy) \$0.00
☐ Return Receipt (electronic) \$0.00
☐ Certified Mail Restricted Delivery \$0.00
☐ Adult Signature Required \$0.00
☐ Adult Signature Restricted Delivery \$0.00

Postage \$0.55

Total Postage and Fees \$4.15

0606 16
Postmark Here
07/13/2021

Sent To YES ANTELOPE RIDGE
Street and Apt. No., or PO Box No.
5050 S SYRACUSE ST STE 1200
City, State, ZIP+4®
DENVER, CO 80237-3388

PS Form 3800, April 2015 PSN 7530-02-000-9047

See Reverse for Instructions

U.S. Postal Service™ CERTIFIED MAIL® RECEIPT Domestic Mail Only

For delivery information, visit our website at www.usps.com™.

Colorado Springs, CO 80922

Certified Mail Fee \$3.60
Extra Services & Fees (check box, add fee as appropriate)
☐ Return Receipt (hardcopy) \$0.00
☐ Return Receipt (electronic) \$0.00
☐ Certified Mail Restricted Delivery \$0.00
☐ Adult Signature Required \$0.00
☐ Adult Signature Restricted Delivery \$0.00

Postage \$0.55

Total Postage and Fees \$4.15

0606 16
Postmark Here
07/13/2021

Sent To PANETTI JASON
Street and Apt. No., or PO Box No.
3875 ROAN DR
City, State, ZIP+4®
COLOR SPRGS CO 80922-4625

PS Form 3800, April 2015 PSN 7530-02-000-9047

See Reverse for Instructions

U.S. Postal Service™ CERTIFIED MAIL® RECEIPT Domestic Mail Only

For delivery information, visit our website at www.usps.com™.

Colorado Springs, CO 80903

Certified Mail Fee \$3.60
Extra Services & Fees (check box, add fee as appropriate)
☐ Return Receipt (hardcopy) \$0.00
☐ Return Receipt (electronic) \$0.00
☐ Certified Mail Restricted Delivery \$0.00
☐ Adult Signature Required \$0.00
☐ Adult Signature Restricted Delivery \$0.00

Postage \$0.55

Total Postage and Fees \$4.15

0606 16
Postmark Here
07/13/2021

Sent To BLH NO2 LLC
Street and Apt. No., or PO Box No.
111 S JELON ST STE 222
City, State, ZIP+4®
COLORADO SPRINGS CO 80903

PS Form 3800, April 2015 PSN 7530-02-000-9047

See Reverse for Instructions

U.S. Postal Service™ CERTIFIED MAIL® RECEIPT Domestic Mail Only

For delivery information, visit our website at www.usps.com™.

Colorado Springs, CO 80922

Certified Mail Fee \$3.60
Extra Services & Fees (check box, add fee as appropriate)
☐ Return Receipt (hardcopy) \$0.00
☐ Return Receipt (electronic) \$0.00
☐ Certified Mail Restricted Delivery \$0.00
☐ Adult Signature Required \$0.00
☐ Adult Signature Restricted Delivery \$0.00

Postage \$0.55

Total Postage and Fees \$4.15

0606 16
Postmark Here
07/13/2021

Sent To LOUROS RONNIE
Street and Apt. No., or PO Box No.
3881 ROAN DR.
City, State, ZIP+4®
COLOR SPRGS, CO 80922-4625

PS Form 3800, April 2015 PSN 7530-02-000-9047

See Reverse for Instructions

7021 0350 0000 1047 1009

U.S. Postal Service™ CERTIFIED MAIL® RECEIPT Domestic Mail Only

For delivery information, visit our website at www.usps.com™.

Colorado Springs, CO 80922

Certified Mail Fee \$3.60

Extra Services & Fees (check box, add fee as appropriate)

☐ Return Receipt (hardcopy) \$0.00

☐ Return Receipt (electronic) \$0.00

☐ Certified Mail Restricted Delivery \$0.00

☐ Adult Signature Required \$0.00

☐ Adult Signature Restricted Delivery \$0.00

Postage \$0.55

Total Postage and Fees \$4.15

0606 16

Postmark Here

07/13/2021

Sent To RANDASH MARK

Street and Apt. No., or PO Box No. 3857 ROAN DR

City, State, ZIP+4® COLORADO SPRINGS CO 80922

PS Form 3800, April 2015 PSN 7530-02-000-9047

See Reverse for Instructions

7021 0350 0000 1047 0969

U.S. Postal Service™ CERTIFIED MAIL® RECEIPT Domestic Mail Only

For delivery information, visit our website at www.usps.com™.

Colorado Springs, CO 80922

Certified Mail Fee \$3.60

Extra Services & Fees (check box, add fee as appropriate)

☐ Return Receipt (hardcopy) \$0.00

☐ Return Receipt (electronic) \$0.00

☐ Certified Mail Restricted Delivery \$0.00

☐ Adult Signature Required \$0.00

☐ Adult Signature Restricted Delivery \$0.00

Postage \$0.55

Total Postage and Fees \$4.15

0606 16

Postmark Here

07/13/2021

Sent To GRIMSHAW BROOKE

Street and Apt. No., or PO Box No. 3849 ROAN DR

City, State, ZIP+4® COLO SPRGS, CO 80922-4625

PS Form 3800, April 2015 PSN 7530-02-000-9047

See Reverse for Instructions

7021 0350 0000 1047 0996

U.S. Postal Service™ CERTIFIED MAIL® RECEIPT Domestic Mail Only

For delivery information, visit our website at www.usps.com™.

Colorado Springs, CO 80922

Certified Mail Fee \$3.60

Extra Services & Fees (check box, add fee as appropriate)

☐ Return Receipt (hardcopy) \$0.00

☐ Return Receipt (electronic) \$0.00

☐ Certified Mail Restricted Delivery \$0.00

☐ Adult Signature Required \$0.00

☐ Adult Signature Restricted Delivery \$0.00

Postage \$0.55

Total Postage and Fees \$4.15

0606 16

Postmark Here

07/13/2021

Sent To COITTO JOSEPH

Street and Apt. No., or PO Box No. 3845 ROAN DR

City, State, ZIP+4® COLO SPRGS CO 80922-4625

PS Form 3800, April 2015 PSN 7530-02-000-9047

See Reverse for Instructions

7021 0350 0000 1047 0972

U.S. Postal Service™ CERTIFIED MAIL® RECEIPT Domestic Mail Only

For delivery information, visit our website at www.usps.com™.

Colorado Springs, CO 80922

Certified Mail Fee \$3.60

Extra Services & Fees (check box, add fee as appropriate)

☐ Return Receipt (hardcopy) \$0.00

☐ Return Receipt (electronic) \$0.00

☐ Certified Mail Restricted Delivery \$0.00

☐ Adult Signature Required \$0.00

☐ Adult Signature Restricted Delivery \$0.00

Postage \$0.55

Total Postage and Fees \$4.15

0606 16

Postmark Here

07/13/2021

Sent To MEIER MELISSA

Street and Apt. No., or PO Box No. 3905 ROAN DR

City, State, ZIP+4® COLO SPRGS CO 80922-2444

PS Form 3800, April 2015 PSN 7530-02-000-9047

See Reverse for Instructions

7020 1290 0000 9186 5848

U.S. Postal Service™ CERTIFIED MAIL® RECEIPT Domestic Mail Only

For delivery information, visit our website at www.usps.com™.

APO AE 09128

Certified Mail Fee \$3.60

Extra Services & Fees (check box, add fee as appropriate)

☐ Return Receipt (hardcopy) \$0.00

☐ Return Receipt (electronic) \$0.00

☐ Certified Mail Restricted Delivery \$0.00

☐ Adult Signature Required \$0.00

☐ Adult Signature Restricted Delivery \$0.00

Postage \$0.55

Total Postage and Fees \$4.15

0606 16

Postmark Here

07/13/2021

Sent To BABB MICHAEL

Street and Apt. No., or PO Box No. CMR 480 BOX 1566

City, State, ZIP+4® APO AE 09128-0016

PS Form 3800, April 2015 PSN 7530-02-000-9047

See Reverse for Instructions

7021 0350 0000 1047 0965

U.S. Postal Service™ CERTIFIED MAIL® RECEIPT Domestic Mail Only

For delivery information, visit our website at www.usps.com™.

Colorado Springs, CO 80922

Certified Mail Fee \$3.60

Extra Services & Fees (check box, add fee as appropriate)

☐ Return Receipt (hardcopy) \$0.00

☐ Return Receipt (electronic) \$0.00

☐ Certified Mail Restricted Delivery \$0.00

☐ Adult Signature Required \$0.00

☐ Adult Signature Restricted Delivery \$0.00

Postage \$0.55

Total Postage and Fees \$4.15

0606 16

Postmark Here

07/13/2021

Sent To SISK MAXWELL

Street and Apt. No., or PO Box No. 3911 ROAN DR

City, State, ZIP+4® COLO SPRGS CO 80922-2444

PS Form 3800, April 2015 PSN 7530-02-000-9047

See Reverse for Instructions

7021 0350 0000 1047 0958

U.S. Postal Service™ CERTIFIED MAIL® RECEIPT

Domestic Mail Only

For delivery information, visit our website at www.usps.com®.

Colorado Springs, CO 80922

Certified Mail Fee \$3.60

Extra Services & Fees (check box, add fee as appropriate)

☐ Return Receipt (hardcopy) \$0.00

☐ Return Receipt (electronic) \$0.00

☐ Certified Mail Restricted Delivery \$0.00

☐ Adult Signature Required \$0.00

☐ Adult Signature Restricted Delivery \$0.00

Postage \$0.55

Total Postage and Fees \$4.15

Sent To

RENTERIA CHERYL

Street and Apt. No., or PO Box No.

3917 ROAN DR

City, State, ZIP+4®

COLO SPRGS CO 80922-2444

PS Form 3800, April 2015 PSN 7530-02-000-9047

See Reverse for Instructions

07/13/2021

Postmark
Here

U.S. Postal Service™ CERTIFIED MAIL® RECEIPT

Domestic Mail Only

For delivery information, visit our website at www.usps.com®.

Colorado Springs, CO 80922

Certified Mail Fee \$3.60

Extra Services & Fees (check box, add fee as appropriate)

☐ Return Receipt (hardcopy) \$0.00

☐ Return Receipt (electronic) \$0.00

☐ Certified Mail Restricted Delivery \$0.00

☐ Adult Signature Required \$0.00

☐ Adult Signature Restricted Delivery \$0.00

Postage \$0.55

Total Postage and Fees \$4.15

Sent To

KEEN DANIEL

Street and Apt. No., or PO Box No.

3929 ROAN DR

City, State, ZIP+4®

COLO SPRGS CO 80922-2444

PS Form 3800, April 2015 PSN 7530-02-000-9047

See Reverse for Instructions

07/13/2021

Postmark
Here

7021 0350 0000 1047 0934

U.S. Postal Service™ CERTIFIED MAIL® RECEIPT

Domestic Mail Only

For delivery information, visit our website at www.usps.com®.

Colorado Springs, CO 80918

Certified Mail Fee \$3.60

Extra Services & Fees (check box, add fee as appropriate)

☐ Return Receipt (hardcopy) \$0.00

☐ Return Receipt (electronic) \$0.00

☐ Certified Mail Restricted Delivery \$0.00

☐ Adult Signature Required \$0.00

☐ Adult Signature Restricted Delivery \$0.00

Postage \$0.55

Total Postage and Fees \$4.15

Sent To

WILLIAMSON HEATHER

Street and Apt. No., or PO Box No.

6435 TIMBER BLUFF PT #107

City, State, ZIP+4®

COLO SPRGS CO 80918-6235

PS Form 3800, April 2015 PSN 7530-02-000-9047

See Reverse for Instructions

07/13/2021

Postmark
Here

7020 1290 0000 9166 9679

U.S. Postal Service™ CERTIFIED MAIL® RECEIPT

Domestic Mail Only

For delivery information, visit our website at www.usps.com®.

Colorado Springs, CO 80922

Certified Mail Fee \$3.60

Extra Services & Fees (check box, add fee as appropriate)

☐ Return Receipt (hardcopy) \$0.00

☐ Return Receipt (electronic) \$0.00

☐ Certified Mail Restricted Delivery \$0.00

☐ Adult Signature Required \$0.00

☐ Adult Signature Restricted Delivery \$0.00

Postage \$0.55

Total Postage and Fees \$4.15

Sent To

HANS DANIEL

Street and Apt. No., or PO Box No.

3809 ROAN DR

City, State, ZIP+4®

COLO SPRGS CO 80922-4628

PS Form 3800, April 2015 PSN 7530-02-000-9047

See Reverse for Instructions

07/13/2021

Postmark
Here

7020 1290 0000 9166 9709

U.S. Postal Service™ CERTIFIED MAIL® RECEIPT

Domestic Mail Only

For delivery information, visit our website at www.usps.com®.

Colorado Springs, CO 80922

Certified Mail Fee \$3.60

Extra Services & Fees (check box, add fee as appropriate)

☐ Return Receipt (hardcopy) \$0.00

☐ Return Receipt (electronic) \$0.00

☐ Certified Mail Restricted Delivery \$0.00

☐ Adult Signature Required \$0.00

☐ Adult Signature Restricted Delivery \$0.00

Postage \$0.55

Total Postage and Fees \$4.15

Sent To

AGANON GARY

Street and Apt. No., or PO Box No.

3845 ROAN DR

City, State, ZIP+4®

COLO SPRGS CO 80922-4628

PS Form 3800, April 2015 PSN 7530-02-000-9047

See Reverse for Instructions

07/13/2021

Postmark
Here

7020 1290 0000 9166 9594

U.S. Postal Service™ CERTIFIED MAIL® RECEIPT

Domestic Mail Only

For delivery information, visit our website at www.usps.com®.

Colorado Springs, CO 80922

Certified Mail Fee \$3.60

Extra Services & Fees (check box, add fee as appropriate)

☐ Return Receipt (hardcopy) \$0.00

☐ Return Receipt (electronic) \$0.00

☐ Certified Mail Restricted Delivery \$0.00

☐ Adult Signature Required \$0.00

☐ Adult Signature Restricted Delivery \$0.00

Postage \$0.55

Total Postage and Fees \$4.15

Sent To

BENCZE STEPHEN

Street and Apt. No., or PO Box No.

3869 ROAN DR

City, State, ZIP+4®

COLO SPRGS CO 80922-4625

PS Form 3800, April 2015 PSN 7530-02-000-9047

See Reverse for Instructions

07/13/2021

Postmark
Here

7020 1290 0000 9186 9693

U.S. Postal Service™ CERTIFIED MAIL® RECEIPT

Domestic Mail Only

For delivery information, visit our website at www.usps.com™.

Colorado Springs, CO 80922

Certified Mail Fee \$3.60

Extra Services & Fees (check box, add fee as appropriate)

☐ Return Receipt (hardcopy) \$10.00

☐ Return Receipt (electronic) \$0.00

☐ Certified Mail Restricted Delivery \$0.00

☐ Adult Signature Required \$0.00

☐ Adult Signature Restricted Delivery \$0.00

Postage \$0.55

Total Postage and Fees \$4.15

0606 16

Postmark Here

07/13/2021

Sent To FITZPATRICK KRISTEN

Street and Apt. No., or PO Box No.
3851 ROAN DR.

City, State, ZIP+4®
COLO SPRGS CO 80922-4628

PS Form 3800, April 2015 PSN 7530-02-000-9047

See Reverse for Instructions

7020 1290 0000 9186 9723

U.S. Postal Service™ CERTIFIED MAIL® RECEIPT

Domestic Mail Only

For delivery information, visit our website at www.usps.com™.

Colorado Springs, CO 80922

Certified Mail Fee \$3.60

Extra Services & Fees (check box, add fee as appropriate)

☐ Return Receipt (hardcopy) \$10.00

☐ Return Receipt (electronic) \$0.00

☐ Certified Mail Restricted Delivery \$0.00

☐ Adult Signature Required \$0.00

☐ Adult Signature Restricted Delivery \$0.00

Postage \$0.55

Total Postage and Fees \$4.15

0606 16

Postmark Here

07/13/2021

Sent To SCHMIDT KEVIN

Street and Apt. No., or PO Box No.
3853 ROAN DR.

City, State, ZIP+4®
COLO SPRGS CO 80922-4628

PS Form 3800, April 2015 PSN 7530-02-000-9047

See Reverse for Instructions

7020 1290 0000 9186 9716

U.S. Postal Service™ CERTIFIED MAIL® RECEIPT

Domestic Mail Only

For delivery information, visit our website at www.usps.com™.

Colorado Springs, CO 80922

Certified Mail Fee \$3.60

Extra Services & Fees (check box, add fee as appropriate)

☐ Return Receipt (hardcopy) \$10.00

☐ Return Receipt (electronic) \$0.00

☐ Certified Mail Restricted Delivery \$0.00

☐ Adult Signature Required \$0.00

☐ Adult Signature Restricted Delivery \$0.00

Postage \$0.55

Total Postage and Fees \$4.15

0606 16

Postmark Here

07/13/2021

Sent To AUGUST DANIEL

Street and Apt. No., or PO Box No.
3829 ROAN DR.

City, State, ZIP+4®
COLO SPRGS CO 80922-4628

PS Form 3800, April 2015 PSN 7530-02-000-9047

See Reverse for Instructions

7020 1290 0000 9186 9600

U.S. Postal Service™ CERTIFIED MAIL® RECEIPT

Domestic Mail Only

For delivery information, visit our website at www.usps.com™.

Colorado Springs, CO 80922

Certified Mail Fee \$3.60

Extra Services & Fees (check box, add fee as appropriate)

☐ Return Receipt (hardcopy) \$10.00

☐ Return Receipt (electronic) \$0.00

☐ Certified Mail Restricted Delivery \$0.00

☐ Adult Signature Required \$0.00

☐ Adult Signature Restricted Delivery \$0.00

Postage \$0.55

Total Postage and Fees \$4.15

0606 16

Postmark Here

07/13/2021

Sent To VIGIL GREGORY

Street and Apt. No., or PO Box No.
3863 ROAN DR.

City, State, ZIP+4®
COLO SPRGS CO 80922-4625

PS Form 3800, April 2015 PSN 7530-02-000-9047

See Reverse for Instructions

7020 1290 0000 9186 9617

U.S. Postal Service™ CERTIFIED MAIL® RECEIPT

Domestic Mail Only

For delivery information, visit our website at www.usps.com™.

Colorado Springs, CO 80922

Certified Mail Fee \$3.60

Extra Services & Fees (check box, add fee as appropriate)

☐ Return Receipt (hardcopy) \$10.00

☐ Return Receipt (electronic) \$0.00

☐ Certified Mail Restricted Delivery \$0.00

☐ Adult Signature Required \$0.00

☐ Adult Signature Restricted Delivery \$0.00

Postage \$0.55

Total Postage and Fees \$4.15

0606 16

Postmark Here

07/13/2021

Sent To HELTON KEVIN

Street and Apt. No., or PO Box No.
3857 ROAN DR.

City, State, ZIP+4®
COLO SPRGS CO 80922-4628

PS Form 3800, April 2015 PSN 7530-02-000-9047

See Reverse for Instructions

7020 1290 0000 9186 9686

U.S. Postal Service™ CERTIFIED MAIL® RECEIPT

Domestic Mail Only

For delivery information, visit our website at www.usps.com™.

Colorado Springs, CO 80922

Certified Mail Fee \$3.60

Extra Services & Fees (check box, add fee as appropriate)

☐ Return Receipt (hardcopy) \$10.00

☐ Return Receipt (electronic) \$0.00

☐ Certified Mail Restricted Delivery \$0.00

☐ Adult Signature Required \$0.00

☐ Adult Signature Restricted Delivery \$0.00

Postage \$0.55

Total Postage and Fees \$4.15

0606 16

Postmark Here

07/13/2021

Sent To DETTREY JOHN

Street and Apt. No., or PO Box No.
3803 ROAN DR.

City, State, ZIP+4®
COLO SPRGS CO 80922-4628

PS Form 3800, April 2015 PSN 7530-02-000-9047

See Reverse for Instructions

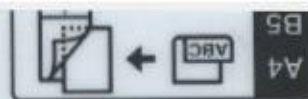

U.S. Postal Service™ CERTIFIED MAIL® RECEIPT

Domestic Mail Only

For delivery information, visit our website at www.usps.com™.

Colorado Springs, CO 80922

Certified Mail Fee \$3.60
 Extra Services & Fees (check box, add fee as appropriate)
☐ Return Receipt (hardcopy) \$0.00
☐ Return Receipt (electronic) \$0.00
☐ Certified Mail Restricted Delivery \$0.00
☐ Adult Signature Required \$0.00
☐ Adult Signature Restricted Delivery \$0.00
 Postage \$0.55
 Total Postage and Fees \$4.15

0606 16
 Postmark Here
 JUL 13 2021
 07/13/2021

Sent To JONES KEVIN
 Street and Apt. No., or PO Box No.
 3815 ROAN DR
 City, State, ZIP+4®
 COLO SPRGS CO 80922-4628

PS Form 3800, April 2015 PSN 7530-02-000-9047 See Reverse for Instructions

U.S. Postal Service™ CERTIFIED MAIL® RECEIPT

Domestic Mail Only

For delivery information, visit our website at www.usps.com™.

Colorado Springs, CO 80922

Certified Mail Fee \$3.60
 Extra Services & Fees (check box, add fee as appropriate)
☐ Return Receipt (hardcopy) \$0.00
☐ Return Receipt (electronic) \$0.00
☐ Certified Mail Restricted Delivery \$0.00
☐ Adult Signature Required \$0.00
☐ Adult Signature Restricted Delivery \$0.00
 Postage \$0.55
 Total Postage and Fees \$4.15

0606 16
 Postmark Here
 JUL 13 2021
 07/13/2021

Sent To TAYLOR CRYSTAL
 Street and Apt. No., or PO Box No.
 3827 ROAN DR
 City, State, ZIP+4®
 COLO SPRGS CO 80922-4628

PS Form 3800, April 2015 PSN 7530-02-000-9047 See Reverse for Instructions

U.S. Postal Service™ CERTIFIED MAIL® RECEIPT

Domestic Mail Only

For delivery information, visit our website at www.usps.com™.

Colorado Springs, CO 80922

Certified Mail Fee \$3.60
 Extra Services & Fees (check box, add fee as appropriate)
☐ Return Receipt (hardcopy) \$0.00
☐ Return Receipt (electronic) \$0.00
☐ Certified Mail Restricted Delivery \$0.00
☐ Adult Signature Required \$0.00
☐ Adult Signature Restricted Delivery \$0.00
 Postage \$0.55
 Total Postage and Fees \$4.15

0606 16
 Postmark Here
 JUL 13 2021
 07/13/2021

Sent To MO STEVEN
 Street and Apt. No., or PO Box No.
 3821 ROAN DR
 City, State, ZIP+4®
 COLO SPRGS CO 80922-4628

PS Form 3800, April 2015 PSN 7530-02-000-9047 See Reverse for Instructions

U.S. Postal Service™ CERTIFIED MAIL® RECEIPT

Domestic Mail Only

For delivery information, visit our website at www.usps.com™.

Colorado Springs, CO 80922

Certified Mail Fee \$3.60
 Extra Services & Fees (check box, add fee as appropriate)
☐ Return Receipt (hardcopy) \$0.00
☐ Return Receipt (electronic) \$0.00
☐ Certified Mail Restricted Delivery \$0.00
☐ Adult Signature Required \$0.00
☐ Adult Signature Restricted Delivery \$0.00
 Postage \$0.55
 Total Postage and Fees \$4.15

0606 16
 Postmark Here
 JUL 13 2021
 07/13/2021

Sent To HARRELL JACOB
 Street and Apt. No., or PO Box No.
 3630 PRONGHORN MEADOWS CIR
 City, State, ZIP+4®
 COLO SPRGS CO 80922-4622

PS Form 3800, April 2015 PSN 7530-02-000-9047 See Reverse for Instructions

U.S. Postal Service™ CERTIFIED MAIL® RECEIPT

Domestic Mail Only

For delivery information, visit our website at www.usps.com™.

Colorado Springs, CO 80922

Certified Mail Fee \$3.60
 Extra Services & Fees (check box, add fee as appropriate)
☐ Return Receipt (hardcopy) \$0.00
☐ Return Receipt (electronic) \$0.00
☐ Certified Mail Restricted Delivery \$0.00
☐ Adult Signature Required \$0.00
☐ Adult Signature Restricted Delivery \$0.00
 Postage \$0.55
 Total Postage and Fees \$4.15

0606 16
 Postmark Here
 JUL 13 2021
 07/13/2021

Sent To BOLLINGER ERIC
 Street and Apt. No., or PO Box No.
 3618 PRONGHORN MEADOWS CIR
 City, State, ZIP+4®
 COLO SPRGS CO 80922-4622

PS Form 3800, April 2015 PSN 7530-02-000-9047 See Reverse for Instructions

U.S. Postal Service™ CERTIFIED MAIL® RECEIPT

Domestic Mail Only

For delivery information, visit our website at www.usps.com™.

Colorado Springs, CO 80922

Certified Mail Fee \$3.60
 Extra Services & Fees (check box, add fee as appropriate)
☐ Return Receipt (hardcopy) \$0.00
☐ Return Receipt (electronic) \$0.00
☐ Certified Mail Restricted Delivery \$0.00
☐ Adult Signature Required \$0.00
☐ Adult Signature Restricted Delivery \$0.00
 Postage \$0.55
 Total Postage and Fees \$4.15

0606 16
 Postmark Here
 JUL 13 2021
 07/13/2021

Sent To GRIES ELIZABETH
 Street and Apt. No., or PO Box No.
 3606 PRONGHORN MEADOWS CIR
 City, State, ZIP+4®
 COLO SPRGS CO 80922-4622

PS Form 3800, April 2015 PSN 7530-02-000-9047 See Reverse for Instructions