

ENG-SF21026-R3-CDs.pdf Markup Summary

1 (1)

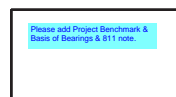

Subject: Text Box
Page Index: 1
Date: 12/27/2021 3:49:21 PM
Author: CDurham
Color: ■
Layer:
Space:
Page Label: 1

Please add Project Benchmark & Basis of Bearings & 811 note.

4 (5)

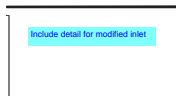

Subject: Text Box
Page Index: 4
Date: 12/14/2021 5:42:36 PM
Author: CDurham
Color: ■
Layer:
Space:
Page Label: 4

Include detail for modified inlet

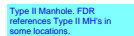

Subject: Text Box
Page Index: 4
Date: 12/27/2021 3:36:53 PM
Author: CDurham
Color: ■
Layer:
Space:
Page Label: 4

Type II Manhole. FDR references Type II MH's in some locations.

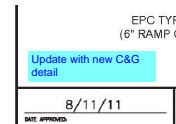

Subject: Text Box
Page Index: 4
Date: 12/27/2021 4:27:02 PM
Author: CDurham
Color: ■
Layer:
Space:
Page Label: 4

Update with new C&G detail

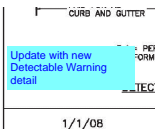

Subject: Text Box
Page Index: 4
Date: 12/27/2021 4:28:19 PM
Author: CDurham
Color: ■
Layer:
Space:
Page Label: 4

Update with new Detectable Warning detail

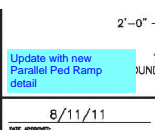

Subject: Text Box
Page Index: 4
Date: 12/27/2021 4:28:49 PM
Author: CDurham
Color: ■
Layer:
Space:
Page Label: 4

Update with new Parallel Ped Ramp detail



Subject: Callout
Page Index: 5
Date: 12/21/2021 1:39:35 PM
Author: CDurham
Color: ■
Layer:
Space:
Page Label: 5

Need to include horizontal placement of wall and where it begins and ends.

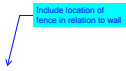

Subject: Callout
Page Index: 5
Date: 12/21/2021 1:40:28 PM
Author: CDurham
Color: ■
Layer:
Space:
Page Label: 5

Include location of fence in relation to wall

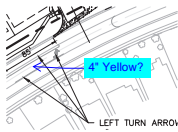

Subject: Callout
Page Index: 5
Date: 12/27/2021 3:39:06 PM
Author: CDurham
Color: ■
Layer:
Space:
Page Label: 5

4" Yellow?

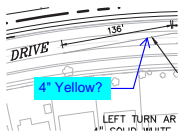

Subject: Callout
Page Index: 5
Date: 12/27/2021 3:39:21 PM
Author: CDurham
Color: ■
Layer:
Space:
Page Label: 5

4" Yellow?

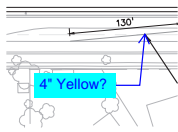

Subject: Callout
Page Index: 5
Date: 12/27/2021 3:39:36 PM
Author: CDurham
Color: ■
Layer:
Space:
Page Label: 5

4" Yellow?



Subject: Highlight
Page Index: 5
Date: 12/27/2021 4:16:52 PM
Author: CDurham
Color: ■
Layer:
Space:
Page Label: 5

4" Yellow?

Show and label mail kiosk.

Subject: Text Box
Page Index: 5
Date: 12/27/2021 4:14:27 PM
Author: CDurham
Color: ■
Layer:
Space:
Page Label: 5

Show and label mail kiosk.

Need to include stations for beginning and end of pavement markings.

Subject: Text Box
Page Index: 5
Date: 12/27/2021 4:08:05 PM
Author: CDurham
Color: ■
Layer:
Space:
Page Label: 5

Need to include stations for beginning and end of pavement markings.



Subject: Callout
Page Index: 5
Date: 12/27/2021 4:21:40 PM
Author: CDurham
Color: ■
Layer:
Space:
Page Label: 5

New turn arrow & solid white? Include dimensions

Include sizes for all proposed signs

Subject: Text Box
Page Index: 5
Date: 12/27/2021 4:14:49 PM
Author: CDurham
Color: ■
Layer:
Space:
Page Label: 5

Include sizes for all proposed signs

Label all existing street signs along Antelope Ridge and whether they remain or to be removed.

Subject: Text Box
Page Index: 5
Date: 12/27/2021 4:18:37 PM
Author: CDurham
Color: ■
Layer:
Space:
Page Label: 5

Label all existing street signs along Antelope Ridge and whether they remain or to be removed.



Subject: Callout
Page Index: 5
Date: 12/28/2021 9:15:47 AM
Author: CDurham
Color: ■
Layer:
Space:
Page Label: 5

Road Closed - Type III Barricade

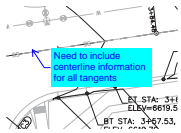

Subject: Callout
Page Index: 6
Date: 12/27/2021 4:30:11 PM
Author: CDurham
Color: ■
Layer:
Space:
Page Label: 6

Need to include centerline information for all tangents

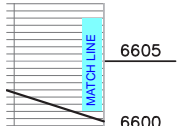

Subject: Text Box
Page Index: 6
Date: 12/27/2021 4:00:50 PM
Author: CDurham
Color: ■
Layer:
Space:
Page Label: 6

MATCH LINE

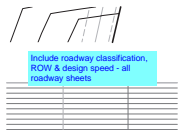

Subject: Text Box
Page Index: 6
Date: 12/28/2021 8:06:02 AM
Author: CDurham
Color: ■
Layer:
Space:
Page Label: 6

Include roadway classification, ROW & design speed - all roadway sheets



Subject: Text Box
Page Index: 6
Date: 12/27/2021 4:32:51 PM
Author: CDurham
Color: ■
Layer:
Space:
Page Label: 6

Show & label sight distance at all intersections.

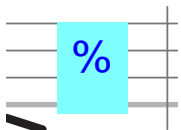

Subject: Text Box
Page Index: 7
Date: 12/27/2021 2:09:44 PM
Author: CDurham
Color: ■
Layer:
Space:
Page Label: 7

%

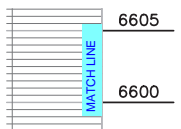

Subject: Text Box
Page Index: 7
Date: 12/27/2021 4:22:17 PM
Author: CDurham
Color: ■
Layer:
Space:
Page Label: 7

MATCH LINE

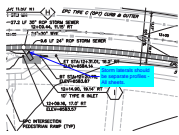

Subject: Callout
Page Index: 8
Date: 12/28/2021 8:59:58 AM
Author: CDurham
Color: ■
Layer:
Space:
Page Label: 8

Storm laterals should be separate profiles - All sheets.

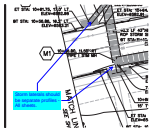

Subject: Callout
Page Index: 8
Date: 12/28/2021 9:12:46 AM
Author: CDurham
Color: ■
Layer:
Space:
Page Label: 8

Storm laterals should be separate profiles - All sheets.

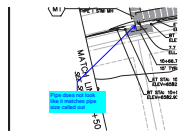

Subject: Callout
Page Index: 8
Date: 12/28/2021 10:02:24 AM
Author: CDurham
Color: ■
Layer:
Space:
Page Label: 8

Pipe does not look like it matches pipe size called out

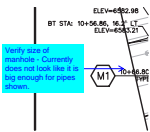

Subject: Callout
Page Index: 8
Date: 12/28/2021 10:03:49 AM
Author: CDurham
Color: ■
Layer:
Space:
Page Label: 8

Verify size of manhole - Currently does not look like it is big enough for pipes shown.

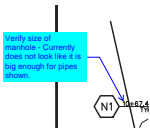

Subject: Callout
Page Index: 8
Date: 12/28/2021 10:04:00 AM
Author: CDurham
Color: ■
Layer:
Space:
Page Label: 8

Verify size of manhole - Currently does not look like it is big enough for pipes shown.

9 (6)

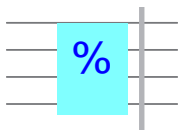

Subject: Text Box
Page Index: 9
Date: 12/27/2021 2:09:24 PM
Author: CDurham
Color: ■
Layer:
Space:
Page Label: 9

%

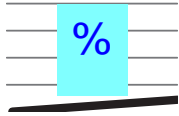

Subject: Text Box
Page Index: 9
Date: 12/27/2021 2:09:31 PM
Author: CDurham
Color: ■
Layer:
Space:
Page Label: 9

%

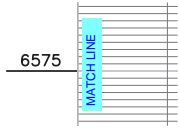

Subject: Text Box
Page Index: 9
Date: 12/27/2021 4:22:49 PM
Author: CDurham
Color: ■
Layer:
Space:
Page Label: 9

MATCH LINE

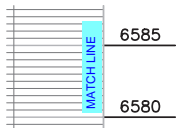

Subject: Text Box
Page Index: 9
Date: 12/27/2021 4:22:53 PM
Author: CDurham
Color: ■
Layer:
Space:
Page Label: 9

MATCH LINE

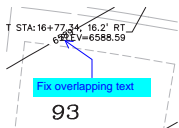

Subject: Callout
Page Index: 9
Date: 12/28/2021 8:42:52 AM
Author: CDurham
Color: ■
Layer:
Space:
Page Label: 9

Fix overlapping text

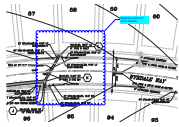

Subject: Cloud+
Page Index: 9
Date: 12/28/2021 9:01:06 AM
Author: CDurham
Color: ■
Layer:
Space:
Page Label: 9

Separate profile for storm laterals.

10 (2)

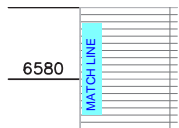

Subject: Text Box
Page Index: 10
Date: 12/27/2021 4:23:01 PM
Author: CDurham
Color: ■
Layer:
Space:
Page Label: 10

MATCH LINE

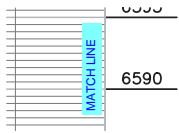

Subject: Text Box
Page Index: 10
Date: 12/27/2021 4:23:06 PM
Author: CDurham
Color: ■
Layer:
Space:
Page Label: 10

MATCH LINE

11 (4)

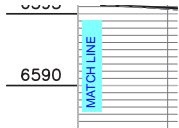

Subject: Text Box
Page Index: 11
Date: 12/27/2021 4:23:14 PM
Author: CDurham
Color: ■
Layer:
Space:
Page Label: 11

MATCH LINE

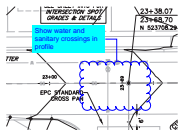

Subject: Cloud+
Page Index: 11
Date: 12/28/2021 8:38:59 AM
Author: CDurham
Color: ■
Layer:
Space:
Page Label: 11

Show water and sanitary crossings in profile



Subject: Cloud+
Page Index: 11
Date: 12/28/2021 9:02:07 AM
Author: CDurham
Color: ■
Layer:
Space:
Page Label: 11

Separate profile for storm.

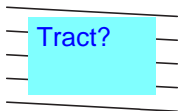

Subject: Text Box
Page Index: 11
Date: 12/28/2021 9:16:20 AM
Author: CDurham
Color: ■
Layer:
Space:
Page Label: 11

Tract?

12 (2)

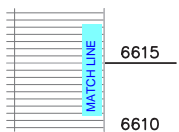

Subject: Text Box
Page Index: 12
Date: 12/27/2021 4:23:58 PM
Author: CDurham
Color: ■
Layer:
Space:
Page Label: 12

MATCH LINE

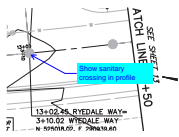

Subject: Callout
Page Index: 12
Date: 12/28/2021 8:39:31 AM
Author: CDurham
Color: ■
Layer:
Space:
Page Label: 12

Show sanitary crossing in profile

13 (2)

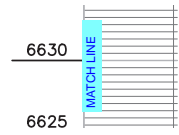

Subject: Text Box
Page Index: 13
Date: 12/27/2021 4:24:04 PM
Author: CDurham
Color: ■
Layer:
Space:
Page Label: 13

MATCH LINE

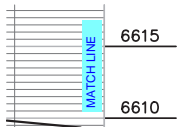

Subject: Text Box
Page Index: 13
Date: 12/27/2021 4:24:09 PM
Author: CDurham
Color: ■
Layer:
Space:
Page Label: 13

MATCH LINE

14 (7)

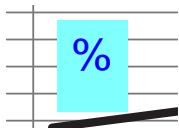

Subject: Text Box
Page Index: 14
Date: 12/27/2021 2:07:45 PM
Author: CDurham
Color: ■
Layer:
Space:
Page Label: 14

%

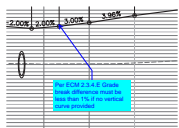

Subject: Callout
Page Index: 14
Date: 12/27/2021 2:07:40 PM
Author: CDurham
Color: ■
Layer:
Space:
Page Label: 14

Per ECM 2.3.4.E Grade break difference must be less than 1% if no vertical curve provided

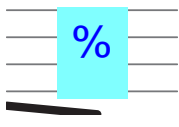

Subject: Text Box
Page Index: 14
Date: 12/27/2021 2:07:52 PM
Author: CDurham
Color: ■
Layer:
Space:
Page Label: 14

%

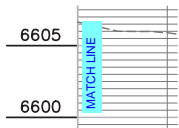

Subject: Text Box
Page Index: 14
Date: 12/27/2021 4:24:16 PM
Author: CDurham
Color: ■
Layer:
Space:
Page Label: 14

MATCH LINE

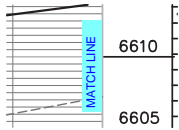

Subject: Text Box
Page Index: 14
Date: 12/27/2021 4:24:21 PM
Author: CDurham
Color: ■
Layer:
Space:
Page Label: 14

MATCH LINE

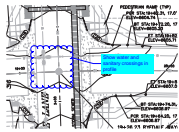

Subject: Cloud+
Page Index: 14
Date: 12/28/2021 8:40:24 AM
Author: CDurham
Color: ■
Layer:
Space:
Page Label: 14

Show water and sanitary crossings in profile

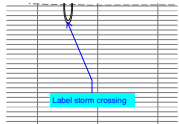

Subject: Callout
Page Index: 14
Date: 12/28/2021 9:02:42 AM
Author: CDurham
Color: ■
Layer:
Space:
Page Label: 14

Label storm crossing

15 (4)

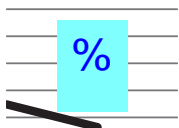

Subject: Text Box
Page Index: 15
Date: 12/27/2021 2:11:20 PM
Author: CDurham
Color: ■
Layer:
Space:
Page Label: 15

%

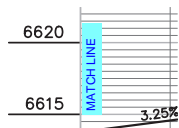

Subject: Text Box
Page Index: 15
Date: 12/27/2021 4:24:29 PM
Author: CDurham
Color: ■
Layer:
Space:
Page Label: 15

MATCH LINE

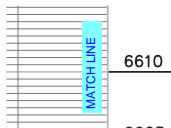

Subject: Text Box
Page Index: 15
Date: 12/27/2021 4:24:32 PM
Author: CDurham
Color: ■
Layer:
Space:
Page Label: 15

MATCH LINE

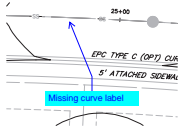

Subject: Callout
Page Index: 15
Date: 12/28/2021 8:15:22 AM
Author: CDurham
Color: ■
Layer:
Space:
Page Label: 15

Missing curve label

16 (4)

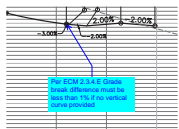

Subject: Callout
Page Index: 16
Date: 12/14/2021 5:19:18 PM
Author: CDurham
Color: ■
Layer:
Space:
Page Label: 16

Per ECM 2.3.4.E Grade break difference must be less than 1% if no vertical curve provided

YEDALE WAY

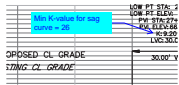

Subject: Callout
Page Index: 16
Date: 12/27/2021 2:05:47 PM
Author: CDurham
Color: ■
Layer:
Space:
Page Label: 16

Min K-value for sag curve = 26

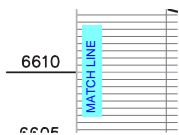

Subject: Text Box
Page Index: 16
Date: 12/27/2021 4:24:41 PM
Author: CDurham
Color: ■
Layer:
Space:
Page Label: 16

MATCH LINE

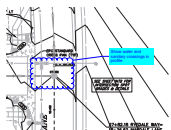

Subject: Cloud+
Page Index: 16
Date: 12/28/2021 8:41:43 AM
Author: CDurham
Color: ■
Layer:
Space:
Page Label: 16

Show water and sanitary crossings in profile

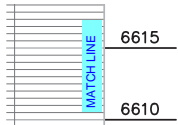

Subject: Text Box
Page Index: 17
Date: 12/27/2021 4:24:47 PM
Author: CDurham
Color: ■
Layer:
Space:
Page Label: 17

MATCH LINE

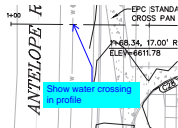

Subject: Callout
Page Index: 17
Date: 12/28/2021 8:44:34 AM
Author: CDurham
Color: ■
Layer:
Space:
Page Label: 17

Show water crossing in profile

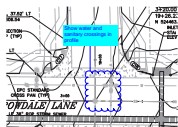

Subject: Cloud+
Page Index: 17
Date: 12/28/2021 9:03:47 AM
Author: CDurham
Color: ■
Layer:
Space:
Page Label: 17

Show water and sanitary crossings in profile

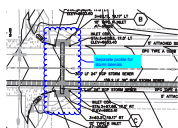

Subject: Cloud+
Page Index: 17
Date: 12/28/2021 9:04:38 AM
Author: CDurham
Color: ■
Layer:
Space:
Page Label: 17

Separate profile for storm laterals

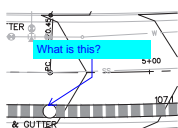

Subject: Callout
Page Index: 17
Date: 12/28/2021 9:04:51 AM
Author: CDurham
Color: ■
Layer:
Space:
Page Label: 17

What is this?

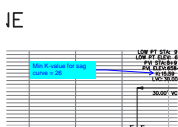

Subject: Callout
Page Index: 18
Date: 12/14/2021 5:23:57 PM
Author: CDurham
Color: ■
Layer:
Space:
Page Label: 18

Min K-value for sag curve = 26

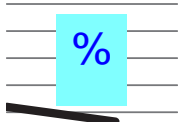

Subject: Text Box
Page Index: 18
Date: 12/27/2021 2:11:44 PM
Author: CDurham
Color: ■
Layer:
Space:
Page Label: 18

%

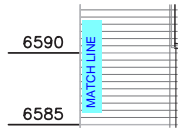

Subject: Text Box
Page Index: 18
Date: 12/27/2021 4:24:55 PM
Author: CDurham
Color: ■
Layer:
Space:
Page Label: 18

MATCH LINE



Subject: Callout
Page Index: 18
Date: 12/28/2021 8:07:50 AM
Author: CDurham
Color: ■
Layer:
Space:
Page Label: 18

Fix overlapping text



Subject: Cloud+
Page Index: 18
Date: 12/28/2021 10:08:30 AM
Author: CDurham
Color: ■
Layer:
Space:
Page Label: 18

Show water and sanitary crossings in profile

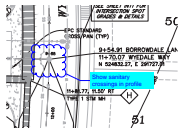

Subject: Cloud+
Page Index: 18
Date: 12/28/2021 8:45:59 AM
Author: CDurham
Color: ■
Layer:
Space:
Page Label: 18

Show sanitary crossings in profile

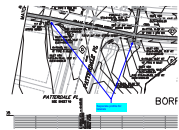

Subject: Callout
Page Index: 18
Date: 12/28/2021 9:05:42 AM
Author: CDurham
Color: ■
Layer:
Space:
Page Label: 18

Separate profile for laterals

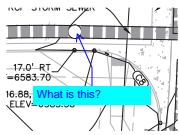

Subject: Callout
Page Index: 18
Date: 12/28/2021 9:18:35 AM
Author: CDurham
Color: ■
Layer:
Space:
Page Label: 18

What is this?

19 (5)

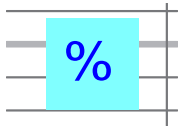

Subject: Text Box
Page Index: 19
Date: 12/27/2021 2:06:30 PM
Author: CDurham
Color: ■
Layer:
Space:
Page Label: 19

%

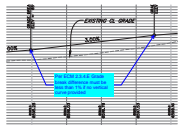

Subject: Callout
Page Index: 19
Date: 12/14/2021 5:25:33 PM
Author: CDurham
Color: ■
Layer:
Space:
Page Label: 19

Per ECM 2.3.4.E Grade break difference must be less than 1% if no vertical curve provided

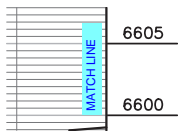

Subject: Text Box
Page Index: 19
Date: 12/27/2021 4:25:04 PM
Author: CDurham
Color: ■
Layer:
Space:
Page Label: 19

MATCH LINE



Subject: Cloud+
Page Index: 19
Date: 12/28/2021 8:46:27 AM
Author: CDurham
Color: ■
Layer:
Space:
Page Label: 19

Show water and sanitary crossings in profile

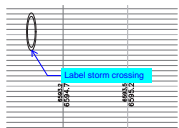

Subject: Callout
Page Index: 19
Date: 12/28/2021 9:19:07 AM
Author: CDurham
Color: ■
Layer:
Space:
Page Label: 19

Label storm crossing

20 (1)

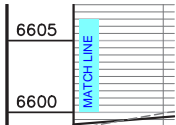

Subject: Text Box
Page Index: 20
Date: 12/27/2021 4:25:17 PM
Author: CDurham
Color: ■
Layer:
Space:
Page Label: 20

MATCH LINE

21 (5)

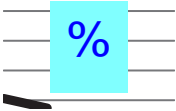

Subject: Text Box
Page Index: 21
Date: 12/27/2021 2:13:14 PM
Author: CDurham
Color: ■
Layer:
Space:
Page Label: 21

%

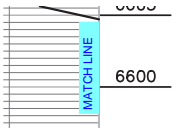

Subject: Text Box
Page Index: 21
Date: 12/27/2021 4:25:26 PM
Author: CDurham
Color: ■
Layer:
Space:
Page Label: 21

MATCH LINE

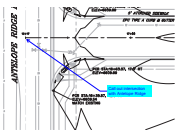

Subject: Callout
Page Index: 21
Date: 12/28/2021 8:08:50 AM
Author: CDurham
Color: ■
Layer:
Space:
Page Label: 21

Call out intersection with Antelope Ridge

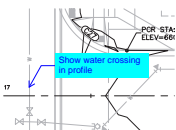

Subject: Callout
Page Index: 21
Date: 12/28/2021 8:46:57 AM
Author: CDurham
Color: ■
Layer:
Space:
Page Label: 21

Show water crossing in profile

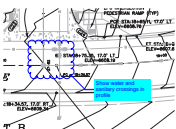

Subject: Cloud+
Page Index: 21
Date: 12/28/2021 8:47:18 AM
Author: CDurham
Color: ■
Layer:
Space:
Page Label: 21

Show water and sanitary crossings in profile

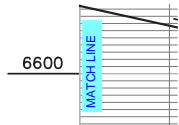

Subject: Text Box
Page Index: 22
Date: 12/27/2021 4:25:34 PM
Author: CDurham
Color: ■
Layer:
Space:
Page Label: 22

MATCH LINE

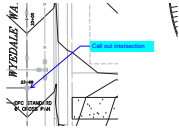

Subject: Callout
Page Index: 22
Date: 12/28/2021 8:09:14 AM
Author: CDurham
Color: ■
Layer:
Space:
Page Label: 22

Call out intersection

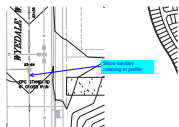

Subject: Callout
Page Index: 22
Date: 12/28/2021 8:47:46 AM
Author: CDurham
Color: ■
Layer:
Space:
Page Label: 22

Show sanitary crossing in profile

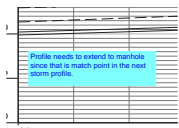

Subject: Text Box
Page Index: 23
Date: 12/28/2021 9:06:54 AM
Author: CDurham
Color: ■
Layer:
Space:
Page Label: 23

Profile needs to extend to manhole since that is match point in the next storm profile.

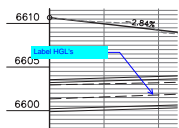

Subject: Callout
Page Index: 23
Date: 12/28/2021 9:07:09 AM
Author: CDurham
Color: ■
Layer:
Space:
Page Label: 23

Label HGL's

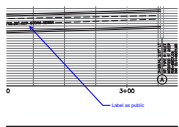

Subject: Callout
Page Index: 23
Date: 12/29/2021 12:26:33 PM
Author: dsdrice
Color: ■
Layer:
Space:
Page Label: 23

Label as public

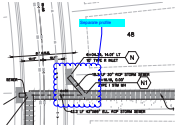

Subject: Cloud+
Page Index: 24
Date: 12/28/2021 9:07:59 AM
Author: CDurham
Color: ■
Layer:
Space:
Page Label: 24

Separate profile

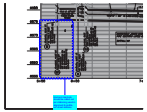

Subject: Cloud+
Page Index: 24
Date: 12/28/2021 9:09:42 AM
Author: CDurham
Color: ■
Layer:
Space:
Page Label: 24

Inlet and manhole should be called out per stationing used in alignment & profile, not street stations.



Subject: Callout
Page Index: 24
Date: 12/28/2021 9:10:00 AM
Author: CDurham
Color: ■
Layer:
Space:
Page Label: 24

Label utilities

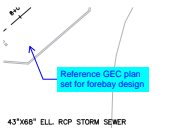

Subject: Callout
Page Index: 24
Date: 12/28/2021 9:10:36 AM
Author: CDurham
Color: ■
Layer:
Space:
Page Label: 24

Reference GEC plan set for forebay design

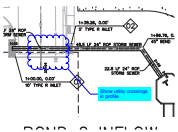

Subject: Cloud+
Page Index: 24
Date: 12/28/2021 9:11:27 AM
Author: CDurham
Color: ■
Layer:
Space:
Page Label: 24

Show utility crossings in profile

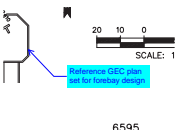

Subject: Callout
Page Index: 24
Date: 12/28/2021 9:20:02 AM
Author: CDurham
Color: ■
Layer:
Space:
Page Label: 24

Reference GEC plan set for forebay design

Include bearings/distances for alignments shown in plan view.

Subject: Text Box
Page Index: 24
Date: 12/28/2021 9:20:34 AM
Author: CDurham
Color: ■
Layer:
Space:
Page Label: 24

Include bearings/distances for alignments shown in plan view.

25 (12)

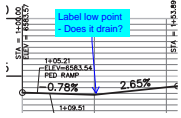

Subject: Callout
Page Index: 25
Date: 12/28/2021 9:32:07 AM
Author: CDurham
Color: ■
Layer:
Space:
Page Label: 25

Label low point - Does it drain?

Show slopes at sidewalk landings and on sidewalk prior to landing.



Subject: Text Box
Page Index: 25
Date: 12/28/2021 9:23:49 AM
Author: CDurham
Color: ■
Layer:
Space:
Page Label: 25

Show slopes at sidewalk landings and on sidewalk prior to landing.

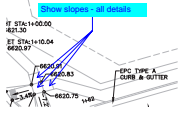

Subject: Callout
Page Index: 25
Date: 12/28/2021 9:24:58 AM
Author: CDurham
Color: ■
Layer:
Space:
Page Label: 25

Show slopes - all details

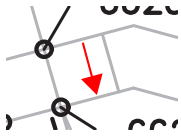

Subject: Arrow
Page Index: 25
Date: 12/28/2021 9:29:03 AM
Author: CDurham
Color: ■
Layer:
Space:
Page Label: 25

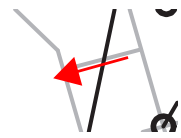

Subject: Arrow
Page Index: 25
Date: 12/28/2021 9:29:13 AM
Author: CDurham
Color: ■
Layer:
Space:
Page Label: 25

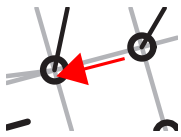

Subject: Arrow
Page Index: 25
Date: 12/28/2021 9:29:23 AM
Author: CDurham
Color: ■
Layer:
Space:
Page Label: 25

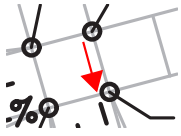

Subject: Arrow
Page Index: 25
Date: 12/28/2021 9:29:31 AM
Author: CDurham
Color: ■
Layer:
Space:
Page Label: 25



Subject: Callout
Page Index: 25
Date: 12/28/2021 9:31:56 AM
Author: CDurham
Color: ■
Layer:
Space:
Page Label: 25

Include spots along cross pan flowline to ensure everything flows.

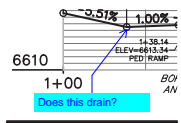

Subject: Callout
Page Index: 25
Date: 12/28/2021 9:32:38 AM
Author: CDurham
Color: ■
Layer:
Space:
Page Label: 25

Does this drain?

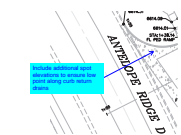

Subject: Callout
Page Index: 25
Date: 12/28/2021 9:33:10 AM
Author: CDurham
Color: ■
Layer:
Space:
Page Label: 25

Include additional spot elevations to ensure low point along curb return drains

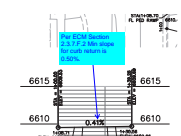

Subject: Callout
Page Index: 25
Date: 12/28/2021 9:38:43 AM
Author: CDurham
Color: ■
Layer:
Space:
Page Label: 25

Per ECM Section 2.3.7.F.2 Min slope for curb return is 0.50%.

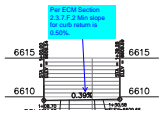

Subject: Callout
Page Index: 25
Date: 12/28/2021 9:38:54 AM
Author: CDurham
Color: ■
Layer:
Space:
Page Label: 25

Per ECM Section 2.3.7.F.2 Min slope for curb return is 0.50%.

26 (5)

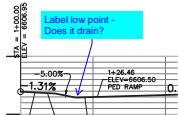

Subject: Callout
Page Index: 26
Date: 12/28/2021 9:39:37 AM
Author: CDurham
Color: ■
Layer:
Space:
Page Label: 26

Label low point - Does it drain?

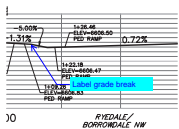

Subject: Callout
Page Index: 26
Date: 12/28/2021 9:40:17 AM
Author: CDurham
Color: ■
Layer:
Space:
Page Label: 26

Label grade break

Include spot elevations along flowline of cross pans to ensure there are no localized low spots in intersections.

Subject: Text Box
Page Index: 26
Date: 12/28/2021 9:41:29 AM
Author: CDurham
Color: ■
Layer:
Space:
Page Label: 26

Include spot elevations along flowline of cross pans to ensure there are no localized low spots in intersections.

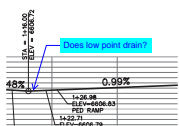

Subject: Callout
Page Index: 26
Date: 12/28/2021 9:41:51 AM
Author: CDurham
Color: ■
Layer:
Space:
Page Label: 26

Does low point drain?

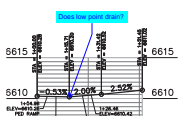

Subject: Callout
Page Index: 26
Date: 12/28/2021 9:42:38 AM
Author: CDurham
Color: ■
Layer:
Space:
Page Label: 26

Does low point drain?

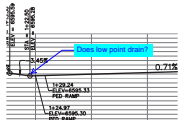

Subject: Callout
Page Index: 27
Date: 12/28/2021 9:43:26 AM
Author: CDurham
Color: ■
Layer:
Space:
Page Label: 27

Does low point drain?

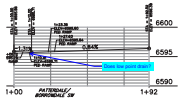

Subject: Callout
Page Index: 27
Date: 12/28/2021 9:43:36 AM
Author: CDurham
Color: ■
Layer:
Space:
Page Label: 27

Does low point drain?

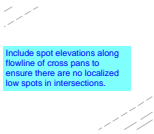

Subject: Text Box
Page Index: 27
Date: 12/28/2021 9:43:55 AM
Author: CDurham
Color: ■
Layer:
Space:
Page Label: 27

Include spot elevations along flowline of cross pans to ensure there are no localized low spots in intersections.

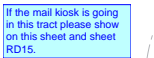

Subject: Text Box
Page Index: 28
Date: 12/14/2021 5:34:11 PM
Author: CDurham
Color: ■
Layer:
Space:
Page Label: 28

If the mail kiosk is going in this tract please show on this sheet and sheet RD15.

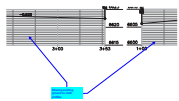

Subject: Callout
Page Index: 28
Date: 12/28/2021 9:44:41 AM
Author: CDurham
Color: ■
Layer:
Space:
Page Label: 28

Missing existing ground on both profiles

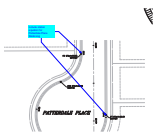

Subject: Callout
Page Index: 28
Date: 12/28/2021 9:45:27 AM
Author: CDurham
Color: ■
Layer:
Space:
Page Label: 28

Include station equation for Patterdale Place Stationing

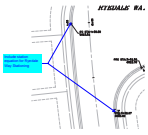

Subject: Callout
Page Index: 28
Date: 12/28/2021 9:45:58 AM
Author: CDurham
Color: ■
Layer:
Space:
Page Label: 28

Include station equation for Ryedale Way
 Stationing

29 (3)

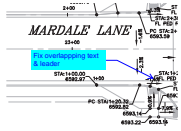

Subject: Callout
Page Index: 29
Date: 12/14/2021 5:40:10 PM
Author: CDurham
Color: ■
Layer:
Space:
Page Label: 29

Fix overlapping text & leader

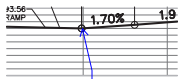

Subject: Callout
Page Index: 29
Date: 12/28/2021 9:46:37 AM
Author: CDurham
Color: ■
Layer:
Space:
Page Label: 29

Does low point drain?

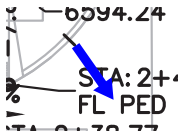

Subject: Arrow
Page Index: 29
Date: 12/29/2021 12:31:19 PM
Author: dsdrice
Color: ■
Layer:
Space:
Page Label: 29