

# MDT-SF21026-R4-CDs.pdf Markup Summary

1 (1)

Please add Project Benchmark & Basis of Bearings & 811 note.

**Subject:** Text Box  
**Page Index:** 1  
**Date:** 1/20/2022 9:13:23 AM  
**Author:** CDurham  
**Color:** ■  
**Layer:**  
**Space:**  
**Page Label:** [1] 1 CV01

Please add Project Benchmark & Basis of Bearings & 811 note.

4 (1)

SD\_3-2

Include detail for modified inlet

**Subject:** Text Box  
**Page Index:** 4  
**Date:** 1/20/2022 9:17:13 AM  
**Author:** CDurham  
**Color:** ■  
**Layer:**  
**Space:**  
**Page Label:** [4] 4 DETAILS

Include detail for modified inlet

5 (4)

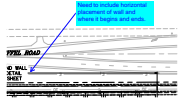

**Subject:** Callout  
**Page Index:** 5  
**Date:** 1/20/2022 9:38:31 AM  
**Author:** CDurham  
**Color:** ■  
**Layer:**  
**Space:**  
**Page Label:** [5] 5 21187-01SST - SST

Need to include horizontal placement of wall and where it begins and ends.

Include sizes for all proposed signs

**Subject:** Text Box  
**Page Index:** 5  
**Date:** 1/20/2022 9:45:25 AM  
**Author:** CDurham  
**Color:** ■  
**Layer:**  
**Space:**  
**Page Label:** [5] 5 21187-01SST - SST

Include sizes for all proposed signs

Label all existing street signs along Antelope Ridge and whether they remain or to be removed.

**Subject:** Text Box  
**Page Index:** 5  
**Date:** 1/20/2022 9:45:41 AM  
**Author:** CDurham  
**Color:** ■  
**Layer:**  
**Space:**  
**Page Label:** [5] 5 21187-01SST - SST

Label all existing street signs along Antelope Ridge and whether they remain or to be removed.

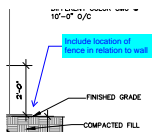

**Subject:** Callout  
**Page Index:** 5  
**Date:** 1/20/2022 9:46:18 AM  
**Author:** CDurham  
**Color:** ■  
**Layer:**  
**Space:**  
**Page Label:** [5] 5 21187-01SST - SST

Include location of fence in relation to wall

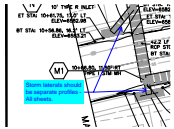

**Subject:** Callout  
**Page Index:** 8  
**Date:** 1/20/2022 10:45:03 AM  
**Author:** CDurham  
**Color:** ■  
**Layer:**  
**Space:**  
**Page Label:** [8] 8 RD3

Storm laterals should be separate profiles - All sheets.

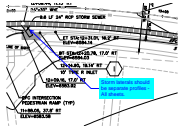

**Subject:** Callout  
**Page Index:** 8  
**Date:** 1/20/2022 10:48:05 AM  
**Author:** CDurham  
**Color:** ■  
**Layer:**  
**Space:**  
**Page Label:** [8] 8 RD3

Storm laterals should be separate profiles - All sheets.

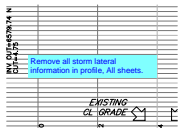

**Subject:** Text Box  
**Page Index:** 8  
**Date:** 1/20/2022 11:03:37 AM  
**Author:** CDurham  
**Color:** ■  
**Layer:**  
**Space:**  
**Page Label:** [8] 8 RD3

Remove all storm lateral information in profile, All sheets.

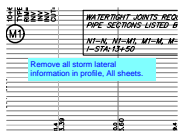

**Subject:** Text Box  
**Page Index:** 8  
**Date:** 1/20/2022 11:03:47 AM  
**Author:** CDurham  
**Color:** ■  
**Layer:**  
**Space:**  
**Page Label:** [8] 8 RD3

Remove all storm lateral information in profile, All sheets.

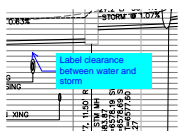

**Subject:** Callout  
**Page Index:** 8  
**Date:** 1/24/2022 4:06:12 PM  
**Author:** CDurham  
**Color:** ■  
**Layer:**  
**Space:**  
**Page Label:** [8] 8 RD3

Label clearance between water and storm

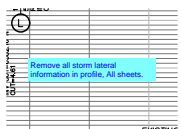

**Subject:** Text Box  
**Page Index:** 9  
**Date:** 1/20/2022 11:03:10 AM  
**Author:** CDurham  
**Color:** ■  
**Layer:**  
**Space:**  
**Page Label:** [9] 9 21187-01RD1 - RD4

Remove all storm lateral information in profile, All sheets.

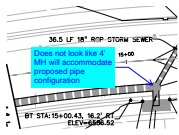

**Subject:** Callout  
**Page Index:** 9  
**Date:** 1/24/2022 4:09:36 PM  
**Author:** CDurham  
**Color:** ■  
**Layer:**  
**Space:**  
**Page Label:** [9] 9 21187-01RD1 - RD4

Does not look like 4' MH will accommodate proposed pipe configuration

11 (1)

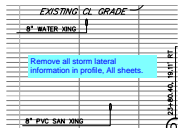

**Subject:** Text Box  
**Page Index:** 11  
**Date:** 1/20/2022 11:04:20 AM  
**Author:** CDurham  
**Color:** ■  
**Layer:**  
**Space:**  
**Page Label:** [11] 11 21187-01RD1 - RD6

Remove all storm lateral information in profile, All sheets.

14 (1)

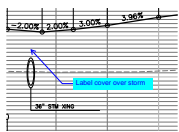

**Subject:** Callout  
**Page Index:** 14  
**Date:** 1/20/2022 12:29:54 PM  
**Author:** CDurham  
**Color:** ■  
**Layer:**  
**Space:**  
**Page Label:** [14] 14 RD9

Label cover over storm

17 (3)

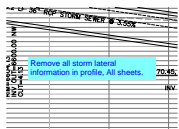

**Subject:** Text Box  
**Page Index:** 17  
**Date:** 1/20/2022 4:20:14 PM  
**Author:** CDurham  
**Color:** ■  
**Layer:**  
**Space:**  
**Page Label:** [16] 16 RD11

Remove all storm lateral information in profile, All sheets.

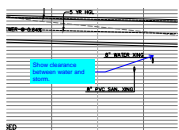

**Subject:** Callout  
**Page Index:** 17  
**Date:** 1/20/2022 4:25:33 PM  
**Author:** CDurham  
**Color:** ■  
**Layer:**  
**Space:**  
**Page Label:** [16] 16 RD11

Show clearance between water and storm.

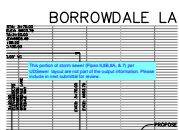

**Subject:** Text Box  
**Page Index:** 17  
**Date:** 1/24/2022 4:14:08 PM  
**Author:** CDurham  
**Color:** ■  
**Layer:**  
**Space:**  
**Page Label:** [16] 16 RD11

This portion of storm sewer (Pipes 9,8B,8A, & 7) per UDSEWER layout are not part of the output information. Please include in next submittal for review.

18 (3)

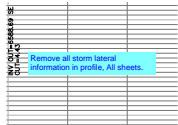

**Subject:** Text Box  
**Page Index:** 18  
**Date:** 1/20/2022 4:22:35 PM  
**Author:** CDurham  
**Color:** ■  
**Layer:**  
**Space:**  
**Page Label:** [16] 16 RD11

Remove all storm lateral information in profile, All sheets.

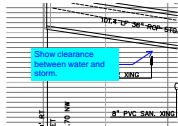

**Subject:** Callout  
**Page Index:** 18  
**Date:** 1/20/2022 4:24:41 PM  
**Author:** CDurham  
**Color:** ■  
**Layer:**  
**Space:**  
**Page Label:** [16] 16 RD11

Show clearance between water and storm.

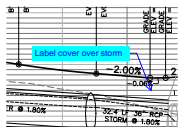

**Subject:** Callout  
**Page Index:** 18  
**Date:** 1/24/2022 4:16:31 PM  
**Author:** CDurham  
**Color:** ■  
**Layer:**  
**Space:**  
**Page Label:** [16] 16 RD11

Label cover over storm

19 (1)

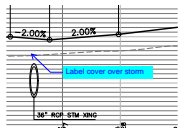

**Subject:** Callout  
**Page Index:** 19  
**Date:** 1/20/2022 4:29:29 PM  
**Author:** CDurham  
**Color:** ■  
**Layer:**  
**Space:**  
**Page Label:** [16] 16 RD11

Label cover over storm

24 (5)

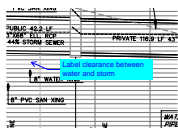

**Subject:** Callout  
**Page Index:** 24  
**Date:** 1/20/2022 5:07:53 PM  
**Author:** CDurham  
**Color:** ■  
**Layer:**  
**Space:**  
**Page Label:** [23] 23 21187-01RD6 - RD18

Label clearance between water and storm

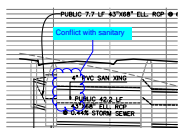

**Subject:** Cloud+  
**Page Index:** 24  
**Date:** 1/20/2022 5:08:08 PM  
**Author:** CDurham  
**Color:** ■  
**Layer:**  
**Space:**  
**Page Label:** [23] 23 21187-01RD6 - RD18

Conflict with sanitary

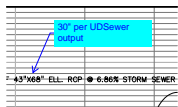

**Subject:** Callout  
**Page Index:** 24  
**Date:** 1/24/2022 3:35:31 PM  
**Author:** CDurham  
**Color:** ■  
**Layer:**  
**Space:**  
**Page Label:** [23] 23 21187-01RD6 - RD18

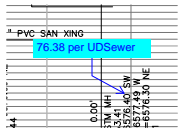

**Subject:** Callout  
**Page Index:** 24  
**Date:** 1/24/2022 3:39:49 PM  
**Author:** CDurham  
**Color:** ■  
**Layer:**  
**Space:**  
**Page Label:** [23] 23 21187-01RD6 - RD18

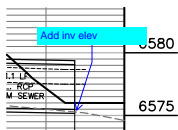

**Subject:** Callout  
**Page Index:** 24  
**Date:** 1/24/2022 3:41:17 PM  
**Author:** CDurham  
**Color:** ■  
**Layer:**  
**Space:**  
**Page Label:** [23] 23 21187-01RD6 - RD18

---

25 (5)

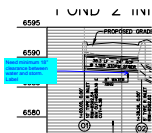

**Subject:** Callout  
**Page Index:** 25  
**Date:** 1/20/2022 5:10:19 PM  
**Author:** CDurham  
**Color:** ■  
**Layer:**  
**Space:**  
**Page Label:** [25] 25 21187-01SD1 - SD2

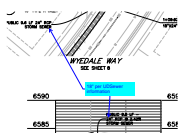

**Subject:** Callout  
**Page Index:** 25  
**Date:** 1/24/2022 3:44:36 PM  
**Author:** CDurham  
**Color:** ■  
**Layer:**  
**Space:**  
**Page Label:** [25] 25 21187-01SD1 - SD2

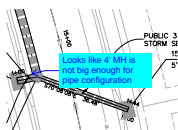

**Subject:** Callout  
**Page Index:** 25  
**Date:** 1/24/2022 3:48:24 PM  
**Author:** CDurham  
**Color:** ■  
**Layer:**  
**Space:**  
**Page Label:** [25] 25 21187-01SD1 - SD2

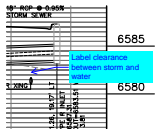

**Subject:** Callout  
**Page Index:** 25  
**Date:** 1/24/2022 3:48:56 PM  
**Author:** CDurham  
**Color:** ■  
**Layer:**  
**Space:**  
**Page Label:** [25] 25 21187-01SD1 - SD2

Label clearance between storm and water

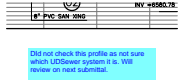

**Subject:** Text Box  
**Page Index:** 25  
**Date:** 1/24/2022 3:57:13 PM  
**Author:** CDurham  
**Color:** ■  
**Layer:**  
**Space:**  
**Page Label:** [25] 25 21187-01SD1 - SD2

Did not check this profile as not sure which UDsewer system it is. Will review on next submittal.

---

## 26 (1)

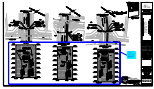

**Subject:** Cloud+  
**Page Index:** 26  
**Date:** 1/24/2022 3:59:39 PM  
**Author:** CDurham  
**Color:** ■  
**Layer:**  
**Space:**  
**Page Label:** [26] 26 21187-01SD1 - SD3

This portion of storm sewer (Pipes 19,12,20, 21 & 13 per UDsewer layout are not part of the output information. Please include in next submittal for review.

---

## 27 (5)

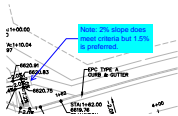

**Subject:** Callout  
**Page Index:** 27  
**Date:** 1/20/2022 5:16:00 PM  
**Author:** CDurham  
**Color:** ■  
**Layer:**  
**Space:**  
**Page Label:** [27] 27 21187-01INT - INT1

Note: 2% slope does meet criteria but 1.5% is preferred.



**Subject:** Callout  
**Page Index:** 27  
**Date:** 1/20/2022 5:19:23 PM  
**Author:** CDurham  
**Color:** ■  
**Layer:**  
**Space:**  
**Page Label:** [27] 27 21187-01INT - INT1

Add slopes at landings



**Subject:** Callout  
**Page Index:** 27  
**Date:** 1/20/2022 5:23:58 PM  
**Author:** CDurham  
**Color:** ■  
**Layer:**  
**Space:**  
**Page Label:** [27] 27 21187-01INT - INT1

Fix overlapping text

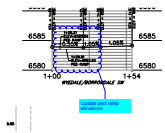

**Subject:** Cloud+  
**Page Index:** 27  
**Date:** 1/20/2022 5:27:04 PM  
**Author:** CDurham  
**Color:** ■  
**Layer:**  
**Space:**  
**Page Label:** [27] 27 21187-01INT - INT1

Update ped ramp elevations

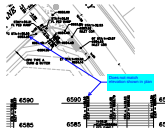

**Subject:** Callout  
**Page Index:** 27  
**Date:** 1/20/2022 5:29:36 PM  
**Author:** CDurham  
**Color:** ■  
**Layer:**  
**Space:**  
**Page Label:** [27] 27 21187-01INT - INT1

Does not match elevation shown in plan

---

28 (3)

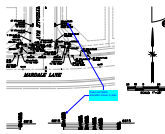

**Subject:** Callout  
**Page Index:** 28  
**Date:** 1/20/2022 5:32:41 PM  
**Author:** CDurham  
**Color:** ■  
**Layer:**  
**Space:**  
**Page Label:** [28] 28 21187-01INT - INT2

Does not match elevation shown in plan

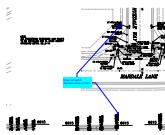

**Subject:** Callout  
**Page Index:** 28  
**Date:** 1/20/2022 5:33:17 PM  
**Author:** CDurham  
**Color:** ■  
**Layer:**  
**Space:**  
**Page Label:** [28] 28 21187-01INT - INT2

Does not match elevation shown in plan

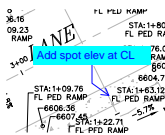

**Subject:** Callout  
**Page Index:** 28  
**Date:** 1/20/2022 5:34:09 PM  
**Author:** CDurham  
**Color:** ■  
**Layer:**  
**Space:**  
**Page Label:** [28] 28 21187-01INT - INT2

Add spot elev at CL

---

30 (1)

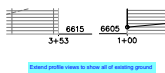

**Subject:** Text Box  
**Page Index:** 30  
**Date:** 1/24/2022 9:21:01 AM  
**Author:** CDurham  
**Color:** ■  
**Layer:**  
**Space:**  
**Page Label:** [30] 30 21187-01INT - INT4

Extend profile views to show all of existing ground