



Subject: Callout
Page Index: 1
Date: 1/26/2022 2:23:51 PM
Author: dsdparsons
Color: ■
Layer:
Space:
Page Label: 1

noise wall to bi installed by Developer and maintained By District....



Subject: Image
Page Index: 1
Date: 1/26/2022 2:23:49 PM
Author: dsdparsons
Color: ■
Layer:
Space:
Page Label: 1



Subject: Callout
Page Index: 1
Date: 1/26/2022 2:30:46 PM
Author: dsdparsons
Color: ■
Layer:
Space:
Page Label: 1

add the landscape note; who will install and maintain along ROWs, and Park



Subject: Image
Page Index: 1
Date: 1/26/2022 2:30:47 PM
Author: dsdparsons
Color: ■
Layer:
Space:
Page Label: 1

S & PRIVATE
 TO EAGLE
 :ORP., A

Subject:
Page Index: 1
Date: 1/31/2022 2:34:58 PM
Author: dsdrice
Color: ■
Layer:
Space:
Page Label: 1



Subject:
Page Index: 1
Date: 1/31/2022 2:35:04 PM
Author: dsdrice
Color: ■
Layer:
Space:
Page Label: 1



Subject:
 Page Index: 1
 Date: 1/31/2022 2:35:07 PM
 Author: dsdrice
 Color: ■
 Layer:
 Space:
 Page Label: 1

2 (5)



Subject: Callout
 Page Index: 2
 Date: 1/26/2022 2:26:22 PM
 Author: dsdparsons
 Color: ■
 Layer:
 Space:
 Page Label: 2

lot line, boundary line, row legend . Please see checklist and add items. Upload the checklist with re submittal and mark each item on checklist as completed when verified please.

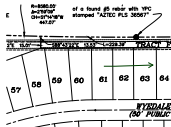

Subject: Callout
 Page Index: 2
 Date: 1/26/2022 2:21:35 PM
 Author: dsdparsons
 Color: ■
 Layer:
 Space:
 Page Label: 2



Subject: Callout
 Page Index: 2
 Date: 1/26/2022 2:22:59 PM
 Author: dsdparsons
 Color: ■
 Layer:
 Space:
 Page Label: 2

noisewall easement



Subject: Image
 Page Index: 2
 Date: 1/26/2022 2:22:35 PM
 Author: dsdparsons
 Color: ■
 Layer:
 Space:
 Page Label: 2

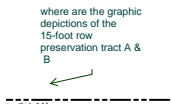

Subject: Callout
 Page Index: 2
 Date: 1/26/2022 2:25:53 PM
 Author: dsdparsons
 Color: ■
 Layer:
 Space:
 Page Label: 2

where are the graphic depictions of the 15-foot row preservation tract A & B



Subject: Callout
Page Index: 4
Date: 1/20/2022 8:21:05 AM
Author: CDurham
Color: ■
Layer:
Space:
Page Label: 4

Why are easement lines only shown on these lots?



Subject: Callout
Page Index: 4
Date: 1/26/2022 2:05:47 PM
Author: dsdparsons
Color: ■
Layer:
Space:
Page Label: 4

where are the distances and bearings for all lots tracts

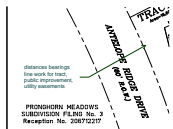

Subject: Callout
Page Index: 4
Date: 1/26/2022 2:07:58 PM
Author: dsdparsons
Color: ■
Layer:
Space:
Page Label: 4

distances bearings line work for tract, public improvement, utility easements



Subject: Callout
Page Index: 4
Date: 1/26/2022 2:27:13 PM
Author: dsdparsons
Color: ■
Layer:
Space:
Page Label: 4

noise wall easement 15 feet



Subject: Callout
Page Index: 5
Date: 1/26/2022 2:05:14 PM
Author: dsdparsons
Color: ■
Layer:
Space:
Page Label: 5

line work not correct for a lot symbol; please check plat for accuracy on lot lines verses row, easmsnets, etc



Subject: Callout
Page Index: 5
Date: 1/26/2022 2:05:09 PM
Author: dsdparsons
Color: ■
Layer:
Space:
Page Label: 5

where are the distances and bearings for all lots tracts

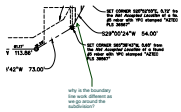

Subject: Callout
Page Index: 5
Date: 1/26/2022 2:07:07 PM
Author: dsdparsons
Color: ■
Layer:
Space:
Page Label: 5

why is the boundary line work different as we go around the subdivision?