

20200617101230

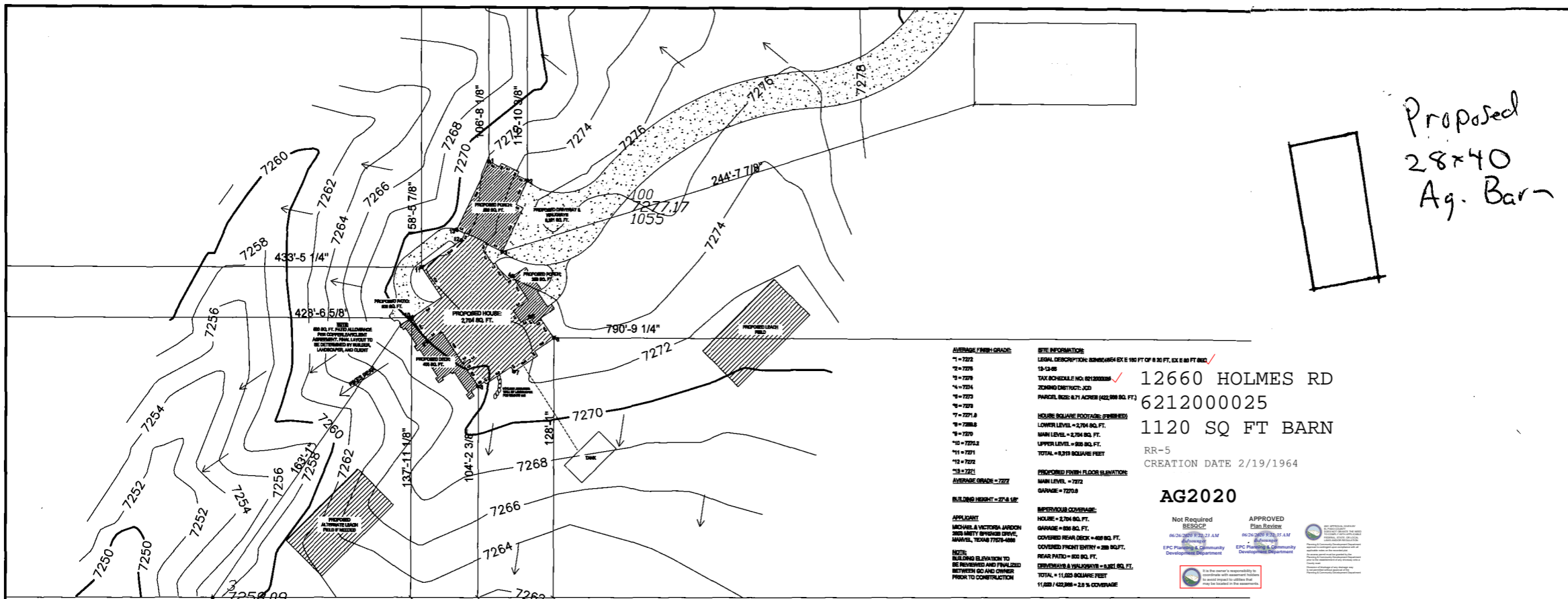

Proposed
28x40
Ag. Barn

AVERAGE FRESH GRADE:
 1 = 7272
 2 = 7276
 3 = 7278
 4 = 7274
 5 = 7273
 6 = 7279
 7 = 7271.8
 8 = 7280.8
 9 = 7270
 10 = 7270.3
 11 = 7271
 12 = 7272
 13 = 7271

LEGAL DESCRIPTION: BOWMAN EX 5 180 FT OF 8 20 FT, EX 6 80 FT BND ✓
 12660 HOLMES RD
 6212000025
 1120 SQ FT BARN
 RR-5
 CREATION DATE 2/19/1964

AG2020

Not Required
 BEGCP
 02/20/2018 9:21 AM
 EPC Planning & Community Development Department

APPROVED
 Plan Review
 02/20/2018 9:21 AM
 EPC Planning & Community Development Department

APPLICANT:
 MICHAEL & VICTORIA JARDON
 300 SMTY SPRINGS DR, C
 MARYL, TEXAS 77053-4888

PERMITTED COVERAGE:
 HOUSE = 2704 SQ. FT.
 GARAGE = 800 SQ. FT.
 COVERED REAR DECK = 400 SQ. FT.
 COVERED FRONT ENTRY = 200 SQ. FT.
 REAR PATIO = 500 SQ. FT.
 EXISTING 8' x 10' PATIO = 80 SQ. FT.
 TOTAL = 11,000 SQUARE FEET
 11,000 / 422,880 = 2.6% COVERAGE

NOTE:
 BUILDING ELEVATION TO BE REVIEWED AND FINALIZED BETWEEN DO AND OWNER PRIOR TO CONSTRUCTION

1 PROPOSED SITE PLAN
 1" = 30'

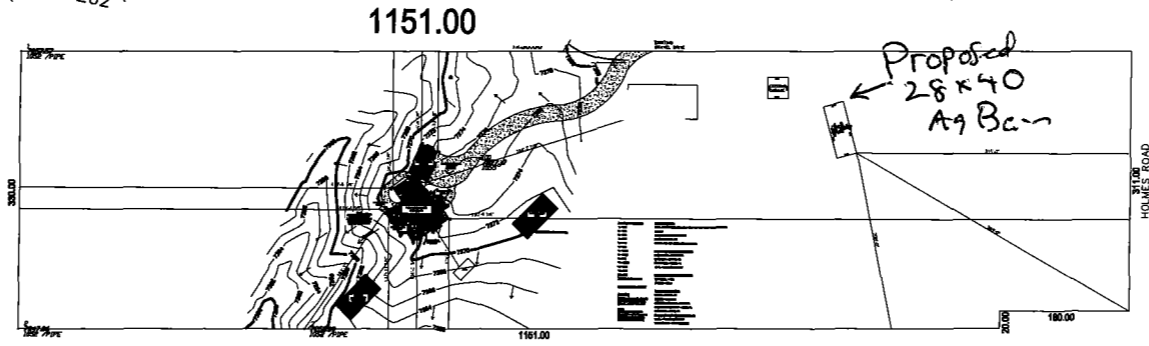

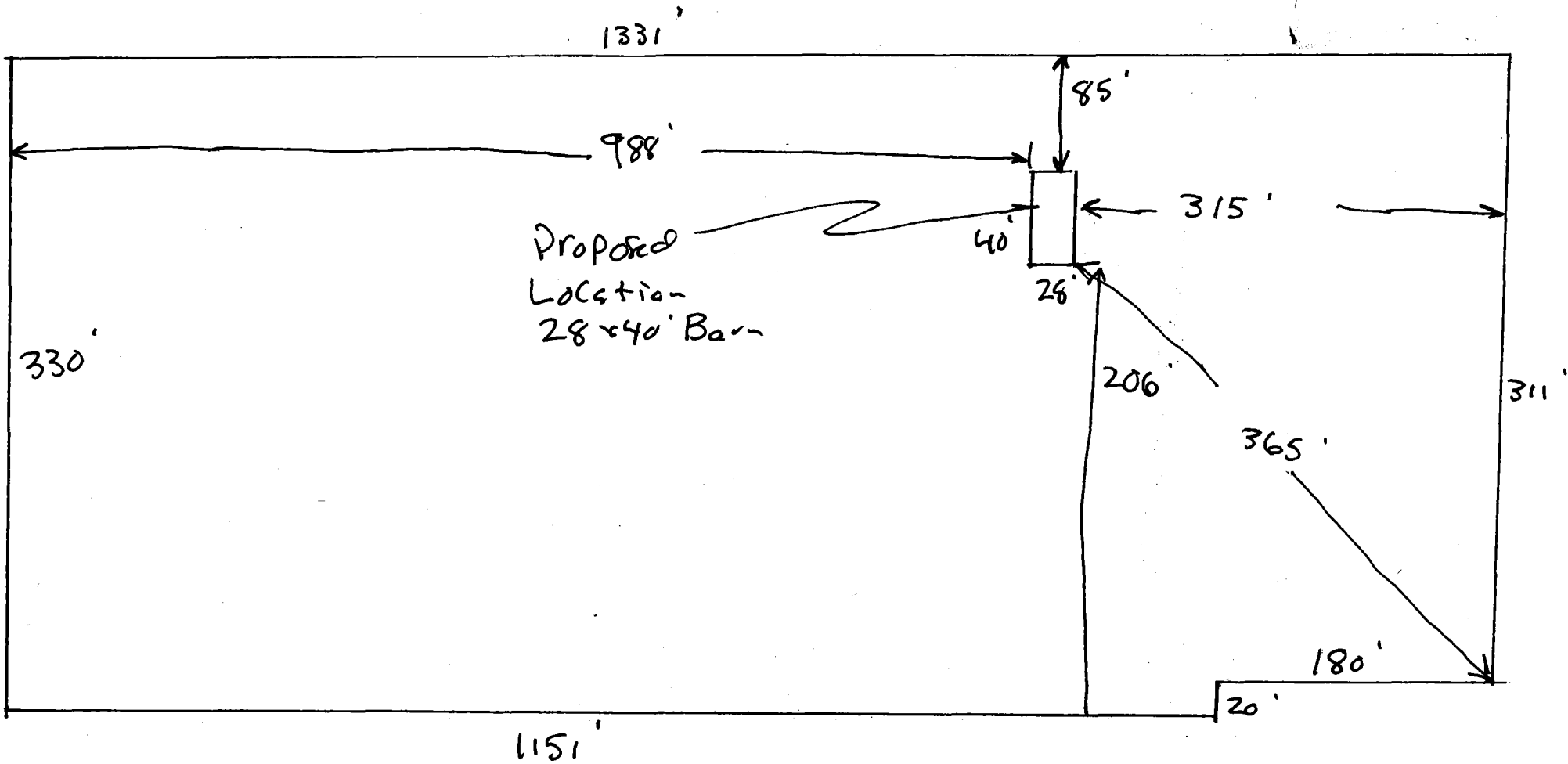

Setbacks:

12660 Hdmas Rd
6212000025
MICHAEL D JARDON