

CONSTRUCTION PLANS
FOR
**PONDEROSA AT
LORSON RANCH FILING NO. 3**
STREET/STORM SEWER AND UTILITY CONSTRUCTION PLANS



Know what's below.
Call before you dig.
CALL 2-BUSINESS DAYS IN ADVANCE
BEFORE YOU DIG, GRADE OR
EXCAVATE FOR THE MARKING OF
UNDERGROUND MEMBER UTILITIES

SHEET INDEX	
SHEET NO.	SHEET DESCRIPTION
CO.1	COVER SHEET
CO.2 ~ CO.3	NOTES (GENERAL, UTILITY)
CO.4	TYPICAL SECTIONS
C2.1 ~ C2.3	HORIZONTAL CONTROL PLAN
C3.1 ~ C3.2	UTILITY SERVICE PLAN
C4.1 ~ C4.3	FULL SPECTRUM POND A3 GRADING & STRUCTURE DETAILS
C5.1 ~ C5.2	STRIPING AND SIGNAGE PLAN
C6.1 ~ C6.2	STREET/STORM SEWER PLAN AND PROFILES-BEARCAT LOOP
C6.3	STREET/STORM SEWER PLAN AND PROFILES-BEARCAT POINT
C6.4	STREET/STORM SEWER PLAN STORM SEWER (DRIVE A & B)
C7.1 ~ C7.3	STORM SEWER PLAN AND PROFILES (PUBLIC AND PRIVATE)
C8.1 ~ C8.4	SANITARY SEWER/WATERMAIN PLAN AND PROFILES
C10.1 ~ C10.3	STREET/STORM DETAILS
C12.1 ~ C12.2	SEWER/WATER DETAILS

**CORE
ENGINEERING GROUP**
15004 1ST AVENUE S.
BURNSVILLE, MN 55306
PH: 612-895-1100
CONTACT: RICHARD L. SCHINDLER, P.E.
EMAIL: Rich@ceg1.com

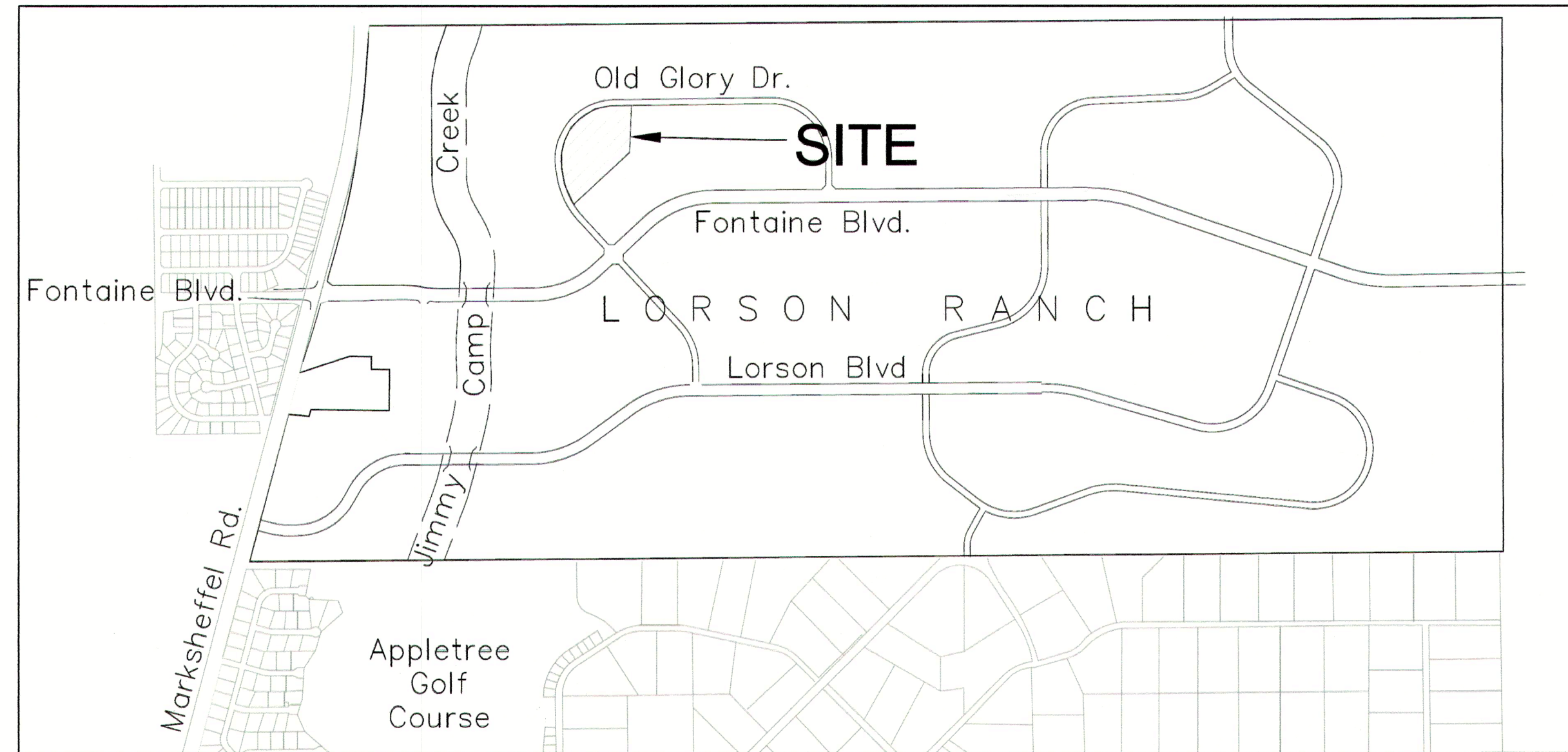

VICINITY MAP
NO SCALE

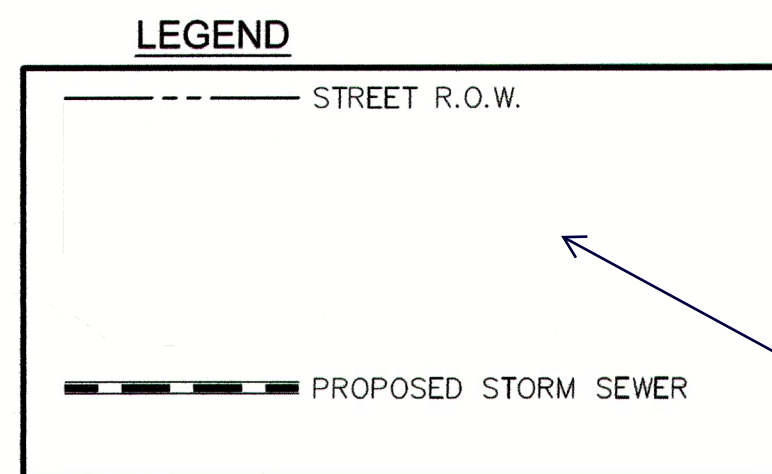

Update legend to
include all line types
and symbols used.

WATER / SANITARY
WIDEFIELD WATER AND SANITATION
DISTRICT
8495 FONTAINE BLVD.
COLORADO SPRINGS, CO 80925
719-390-7111

CABLE
COMCAST
P.O. BOX 173838
DENVER, CO 80217
970-641-4774

ELECTRIC
MOUNTAIN VIEW ELECTRIC
11140 E. WOODMEN RD.
COLORADO SPRINGS, CO 80831
719-495-2283

**SECURITY FIRE PROTECTION
DISTRICT**
400 SECURITY BOULEVARD
SECURITY, CO 80911
719-392-7121

TELEPHONE
CENTURYLINK
7925 INDUSTRY ROAD
COLORADO SPRINGS, CO 80939
719-278-4651

GAS
BLACK HILLS ENGERGY
7060 ALLEGRE ST.
FOUNTAIN, CO 80817
719-393-6639

EL PASO COUNTY
PLANNING AND COMMUNITY
DEVELOPMENT
2880 INTERNATIONAL CIRCLE
COLORADO SPRINGS, CO 80910
719-520-6300

PREPARED FOR:
LORSON, LLC
N. WAHSATCH AVE., SUITE 301
COLORADO SPRINGS, CO 80903
719-635-3200
CONTACT: JEFF MARK

PREPARED BY:
CORE ENGINEERING GROUP
15004 1ST AVENUE S.
BURNSVILLE, MN 55306
719-570-1100
CONTACT: RICHARD L. SCHINDLER P.E.

DISTRICT APPROVAL (WATER)

THE WIDEFIELD WATER AND SANITATION DISTRICT RECOGNIZES THE DESIGN ENGINEER AS HAVING RESPONSIBILITY FOR THE DESIGN. THE WIDEFIELD WATER AND SANITATION DISTRICT HAS LIMITED ITS SCOPE OF REVIEW ACCORDINGLY.

WIDEFIELD WATER AND SANITATION DISTRICT
WATER DESIGN APPROVAL

DATE 4/14/2020 BY Richard L. Schindler

PROJECT NO. _____

IN CASE OF ERRORS OR OMISSIONS WITH THE WATER DESIGN AS SHOWN ON THIS DOCUMENT THE STANDARDS AS DEFINED IN THE "RULES AND REGULATIONS FOR INSTALLATION OF WATER MAINS AND SERVICES" SHALL RULE.

APPROVAL EXPIRES 180 DAYS FROM DESIGN APPROVAL

DISTRICT APPROVAL (WASTEWATER)

THE WIDEFIELD WATER AND SANITATION DISTRICT RECOGNIZES THE DESIGN ENGINEER AS HAVING RESPONSIBILITY FOR THE DESIGN. THE WIDEFIELD WATER AND SANITATION DISTRICT HAS LIMITED ITS SCOPE OF REVIEW ACCORDINGLY.

WIDEFIELD WATER AND SANITATION DISTRICT
WATER DESIGN APPROVAL

DATE 4/14/2020 BY Richard L. Schindler

PROJECT NO. _____

IN CASE OF ERRORS OR OMISSIONS WITH THE WATER DESIGN AS SHOWN ON THIS DOCUMENT THE STANDARDS AS DEFINED IN THE "RULES AND REGULATIONS FOR INSTALLATION OF WATER MAINS AND SERVICES" SHALL RULE.

APPROVAL EXPIRES 180 DAYS FROM DESIGN APPROVAL

DEVELOPER'S STATEMENT

THE UNDERSIGNED OWNER/DEVELOPER HAS READ AND WILL COMPLY WITH ALL THE REQUIREMENTS SPECIFIED IN THESE CONSTRUCTION PLANS AND THE ACCOMPANYING DRAINAGE REPORT.

BUSINESS NAME LORSON, LLC

BY Jeff Mark DATE 4/14/20

TITLE MANAGER

ADDRESS 212 N. WAHSATCH AVE, SUITE 301
COLORADO SPRINGS, CO 80903

FIRE DISTRICT APPROVAL

THE NUMBER OF FIRE HYDRANTS AND HYDRANT LOCATIONS TOGETHER WITH THE MAIN SIZES INDICATED ON THIS WATER INSTALLATION PLAN ARE ADEQUATE TO SATISFY THE REQUIREMENTS OF THE SECURITY FIRE PROTECTION DISTRICT'S FIRE AND RESCUE DEPARTMENT. THIS APPROVAL IS BASED ON THE INFORMATION IN THESE PLANS, SPECIFICATIONS AND SUPPLEMENTAL INFORMATION PROVIDED BY THE DESIGN ENGINEER WHOSE SIGNATURE APPEARS IN THESE PLANS, AND THE WIDEFIELD WATER AND SANITATION DISTRICT.

SIGNED Richard L. Schindler DATE 4/22/2020
BY FIRE PROTECTION CHIEF OR COORDINATOR

CONSTRUCTION APPROVAL

COUNTY PLAN REVIEW IS PROVIDED ONLY FOR GENERAL CONFORMANCE WITH COUNTY DESIGN CRITERIA. THE COUNTY IS NOT RESPONSIBLE FOR THE ACCURACY AND ADEQUACY OF THE DESIGN, DIMENSIONS, AND/OR ELEVATIONS WHICH SHALL BE CONFIRMED AT THE JOB SITE. THE COUNTY THROUGH THE APPROVAL OF THIS DOCUMENT ASSUMES NO RESPONSIBILITY FOR COMPLETENESS AND/OR ACCURACY OF THIS DOCUMENT.

FILED IN ACCORDANCE WITH THE REQUIREMENTS OF THE EL PASO COUNTY LAND DEVELOPMENT CODE, DRAINAGE CRITERIA MANUALS VOLUME 1 AND 2, AND ENGINEERING CRITERIA MANUAL AS AMENDED. IN ACCORDANCE WITH ECM SECTION 1.12, THESE CONSTRUCTION DOCUMENTS WILL BE VALID FOR CONSTRUCTION FOR A PERIOD OF 2 YEARS FROM THE DATE SIGNED BY THE EL PASO COUNTY ENGINEER. IF CONSTRUCTION HAS NOT STARTED WITHIN THOSE TWO YEARS THE PLANS WILL NEED TO BE RESUBMITTED FOR APPROVAL, INCLUDING PAYMENT OF REVIEW FEES AT THE PLANNING AND COMMUNITY DEVELOPMENT DIRECTOR'S DISCRETION.

JENNIFER IRVINE, COUNTY ENGINEER/ECM ADMINISTRATOR DATE _____
CONDITIONS:

ENGINEER'S APPROVAL

THESE DETAILED PLANS AND SPECIFICATIONS WERE PREPARED UNDER MY DIRECTION AND SUPERVISION. SAID PLANS AND SPECIFICATIONS HAVE BEEN PREPARED ACCORDING TO THE CRITERIA ESTABLISHED BY THE COUNTY FOR DETAILED ROADWAY, DRAINAGE, GRADING AND EROSION CONTROL PLANS AND SPECIFICATIONS, AND SAID PLANS AND SPECIFICATIONS ARE IN CONFORMITY WITH APPLICABLE MASTER DRAINAGE PLANS AND MASTER TRANSPORTATION PLANS. SAID PLANS AND SPECIFICATIONS MEET THE PURPOSES FOR WHICH THE PARTICULAR ROADWAY AND DRAINAGE FACILITIES ARE DESIGNED AND ARE CORRECT TO THE BEST OF MY KNOWLEDGE AND BELIEF. I ACCEPT RESPONSIBILITY FOR ANY LIABILITY CAUSED BY ANY NEGLIGENT ACTS, ERRORS OR OMISSIONS ON MY PART IN PREPARATION OF THESE DETAILED PLANS AND SPECIFICATIONS.

RICHARD L. SCHINDLER, P.E. # 33997
FOR AND ON BEHALF OF CORE ENGINEERING GROUP

DATE _____
DESCRIPTION _____
NO. _____
PROJECT: **PONDEROSA AT LORSON RANCH FILING NO. 3**
LITTLE DOGUE DR - OLD GLORY DR
COLORADO SPRINGS, COLORADO
PREPARED FOR: **LORSON, LLC**
212 N. WAHSATCH AVE, SUITE 301
COLORADO SPRINGS, COLORADO 80903
CONTACT: JEFF MARK

DRAWN: RLS
DESIGNED: RLS
CHECKED: RLS

COVER SHEET
STREET/STORM SEWER
AND UTILITY PLANS



DATE:
APR 8, 2020

PROJECT NO.
100.050

SHEET NUMBER
C0.1

TOTAL SHEETS: 30

PUDSP-19-010

address PUDSP
comments first

CONSTRUCTION NOTES

- ALL WORK SHALL COMPLY WITH THE CODES AND POLICIES FOR EL PASO COUNTY.
- EXISTING TOPOGRAPHIC INFORMATION SHOWN ON THIS GRADING PLAN WAS OBTAINED FROM AERIAL CONTOURS AND PREVIOUS CONSTRUCTION DOCUMENTS. THE CONTRACTOR SHALL BE RESPONSIBLE TO EXAMINE THE SITE AND BE FAMILIAR WITH THE EXISTING CONDITIONS.
- DEPTH OF MOISTURE-DENSITY CONTROL FOR THIS PROJECT SHALL BE AS FOLLOWS:
BASE OF ALL CUTS AND FILLS - 12 INCHES,
FULL DEPTH OF ALL EMBANKMENTS
- THE CONTRACTOR IS RESPONSIBLE FOR THE RE-ESTABLISHMENT OF ALL SURVEY MONUMENTS DISTURBED WITHIN THE PROJECT LIMITS.
- THE CONTRACTOR SHALL PROTECT ALL WORK AREAS AND FACILITIES FROM FLOODING AT ALL TIMES. AREAS AND FACILITIES SUBJECTED TO FLOODING, REGARDLESS OF THE SOURCE OF WATER, SHALL BE PROMPTLY DEWATERED AND RESTORED.
- PRIOR TO PAVING OPERATIONS, THE ENTIRE SUBGRADE SHALL BE PROOF-ROLLED WITH A LOADED 988 FRONT-END LOADER OR SIMILAR HEAVY RUBBER Tired VEHICLE (GVW OF 50,000 POUNDS WITH 18 KIP PER AXLE AT TIRE PRESSURES OF 90 PSI) TO DETECT ANY SOFT OR LOOSE AREAS. IN AREAS WHERE SOFT OR LOOSE SOILS, PUMPING OR EXCESSIVE MOVEMENT IS OBSERVED, THE EXPOSED MATERIALS SHALL BE OVER-EXCAVATED TO A MINIMUM DEPTH OF TWO FEET BELOW PROPOSED FINAL GRADE OR TO A DEPTH AT WHICH SOILS ARE STABLE. AFTER THIS HAS BEEN COMPLETED, THE EXPOSED MATERIALS SHALL BE SCARIFIED TO A DEPTH OF 12 INCHES AND MOISTURE CONDITIONED. THE SUBGRADE SHALL THEN BE UNIFORMLY COMPACTED TO A MINIMUM OF 95% OF STANDARD PROCTOR DENSITY (ASTM D-698) AT 0 TO +4.0% OF OPTIMUM MOISTURE CONTENT FOR A-6 AND A-7-6 SOILS ENCOUNTERED. OTHER SUBGRADE TYPES SHALL BE UNIFORMLY COMPACTED TO A MINIMUM OF 95% OF MODIFIED PROCTOR DENSITY (ASTM D-1557) AT PLUS OR MINUS 2.0% OF OPTIMUM MOISTURE CONTENT. AREAS WHERE STABLE NATURAL SOILS ARE ENCOUNTERED AT PROPOSED SUBGRADE ELEVATION SHALL ALSO BE SCARIFIED (18 INCHES FOR A-7-6 SOILS BELOW FULL-DEPTH ASPHALT CONCRETE) AND COMPACTED AS OUTLINED ABOVE PRIOR TO PAVING OPERATIONS. SUBGRADE FILL SHALL BE PLACED IN SIX-INCH LIFTS AND UNIFORMLY COMPACTED, MEETING THE REQUIREMENTS AS PREVIOUSLY DESCRIBED.
- SUBGRADE MATERIALS DEEMED UNSUITABLE BY THE ENGINEER SHALL BE EXCAVATED, DISPOSED OF AND REPLACED WITH APPROVED MATERIALS.
- FILL SHALL BE PLACED IN 8-INCH MAXIMUM LOOSE LIFTS AND SHALL BE COMPACTED PRIOR TO SUCCESSIVE LIFTS.
- THE CONTRACTOR IS RESPONSIBLE FOR PREVENTING AND CONTROLLING EROSION DURING CONSTRUCTION ACTIVITIES AT ALL TIMES DURING GRADING AND CONSTRUCTION. THE CONTRACTOR SHALL PROVIDE THE FOLLOWING EROSION AND SEDIMENT CONTROL MEASURES:
 - HAY BALE BARRIERS WHERE NEEDED AND/OR AS DIRECTED BY THE ENGINEER.
 - SILT FENCE WHERE NEEDED AND/OR AS DIRECTED BY THE ENGINEER.
 - TEMPORARY SEDIMENTATION BASINS WHERE NEEDED AND/OR AS DIRECTED BY THE ENGINEER.
 - MULCHING AND SEEDING OF EXCESSIVE SLOPED AREAS AS NEEDED OR AS DIRECTED BY THE ENGINEER.
 - TEMPORARY VEHICLE TRACKING CONTROL AS NEEDED AND/OR DIRECTED BY THE ENGINEER.
 - CONCRETE WASH AREAS.
 - INLET PROTECTION.
 THESE AND ALL EROSION CONTROL BEST MANAGEMENT PRACTICES AS SHOWN IN THE GRADING AND EROSION CONTROL PLANS SHALL BE STRICTLY ADHERED TO.
- FINISHED CONTOURS/SPOT ELEVATIONS SHOWN HEREON REPRESENT FINISHED GRADES. ALL PAVEMENT SUBGRADES ARE BASED ON THE COMPOSITE ASPHALT PAVEMENT RECOMMENDATIONS MADE IN THE "GEOTECHNICAL STUDY" FOR THIS PROJECT.

EL PASO COUNTY STANDARD CONSTRUCTION NOTES:

- ALL DRAINAGE AND ROADWAY CONSTRUCTION SHALL MEET THE STANDARDS AND SPECIFICATIONS OF THE CITY OF COLORADO SPRINGS/EL PASO COUNTY DRAINAGE CRITERIA MANUAL, VOLUMES 1 AND 2, AND THE EL PASO COUNTY ENGINEERING CRITERIA MANUAL.
- CONTRACTOR SHALL BE RESPONSIBLE FOR THE NOTIFICATION AND FIELD NOTIFICATION OF ALL EXISTING UTILITIES, WHETHER SHOWN ON THE PLANS OR NOT, BEFORE BEGINNING CONSTRUCTION. LOCATION OF EXISTING UTILITIES SHALL BE VERIFIED BY THE CONTRACTOR PRIOR TO CONSTRUCTION. CALL 811 TO CONTACT THE UTILITY NOTIFICATION CENTER OF COLORADO (UNCC).
- CONTRACTOR SHALL KEEP A COPY OF THESE APPROVED PLANS, THE GRADING AND EROSION CONTROL PLAN, THE STORMWATER MANAGEMENT PLAN (SWMP), THE SOILS AND GEOTECHNICAL REPORT, AND THE APPROPRIATE DESIGN AND CONSTRUCTION STANDARDS AND SPECIFICATIONS AT THE JOB SITE AT ALL TIMES, INCLUDING THE FOLLOWING:
 - EL PASO COUNTY ENGINEERING CRITERIA MANUAL (ECM)
 - CITY OF COLORADO SPRINGS/EL PASO COUNTY DRAINAGE CRITERIA MANUAL, VOLUMES 1 AND 2
 - COLORADO DEPARTMENT OF TRANSPORTATION (CDOT) STANDARD SPECIFICATIONS FOR ROAD AND BRIDGE CONSTRUCTION
 - CDOT M & S STANDARDS
- NOTWITHSTANDING ANYTHING DEPICTED IN THESE PLANS IN WORDS OR GRAPHIC REPRESENTATION, ALL DESIGN AND CONSTRUCTION RELATED TO ROADS, STORM DRAINAGE AND EROSION CONTROL SHALL CONFORM TO THE STANDARDS AND REQUIREMENTS OF THE MOST RECENT VERSION OF THE RELEVANT ADOPTED EL PASO COUNTY STANDARDS, INCLUDING THE LAND DEVELOPMENT CODE, THE ENGINEERING CRITERIA MANUAL, THE DRAINAGE CRITERIA MANUAL, AND THE DRAINAGE CRITERIA MANUAL VOLUME 2. ANY DEVIATIONS FROM REGULATIONS AND STANDARDS MUST BE REQUESTED, AND APPROVED, IN WRITING. ANY MODIFICATIONS NECESSARY TO MEET CRITERIA AFTER-THE-FACT WILL BE ENTIRELY THE DEVELOPER'S RESPONSIBILITY TO RECTIFY.
- IT IS THE DESIGN ENGINEER'S RESPONSIBILITY TO ACCURATELY SHOW EXISTING CONDITIONS, BOTH ONSITE AND OFFSITE, ON THE CONSTRUCTION PLANS. ANY MODIFICATIONS NECESSARY DUE TO CONFLICTS, OMISSIONS, OR CHANGED CONDITIONS WILL BE ENTIRELY THE DEVELOPER'S RESPONSIBILITY TO RECTIFY.
- CONTRACTOR SHALL SCHEDULE A PRE-CONSTRUCTION MEETING WITH EL PASO COUNTY PLANNING AND COMMUNITY DEVELOPMENT (PCD) - INSPECTIONS, PRIOR TO STARTING CONSTRUCTION.
- IT IS THE CONTRACTOR'S RESPONSIBILITY TO UNDERSTAND THE REQUIREMENTS OF ALL JURISDICTIONAL AGENCIES AND TO OBTAIN ALL REQUIRED PERMITS, INCLUDING BUT NOT LIMITED TO EL PASO COUNTY EROSION AND STORMWATER QUALITY CONTROL PERMIT (ESQCP), REGIONAL BUILDING FLOODPLAIN DEVELOPMENT PERMIT, U.S. ARMY CORPS OF ENGINEERS-ISSUED 401 AND/OR 404 PERMITS, AND COUNTY AND STATE FUGITIVE DUST PERMITS.
- CONTRACTOR SHALL NOT DEVIATE FROM THE PLANS WITHOUT FIRST OBTAINING WRITTEN APPROVAL FROM THE DESIGN ENGINEER AND DSD. CONTRACTOR SHALL NOTIFY THE DESIGN ENGINEER IMMEDIATELY UPON DISCOVERY OF ANY ERRORS OR INCONSISTENCIES.
- ALL STORM DRAIN PIPE SHALL BE CLASS III RCP UNLESS OTHERWISE NOTED AND APPROVED BY PCD.
- CONTRACTOR SHALL COORDINATE GEOTECHNICAL TESTING PER ECM STANDARDS. PAVEMENT DESIGN SHALL BE APPROVED BY EL PASO COUNTY PCD PRIOR TO PLACEMENT OF CURB AND GUTTER AND PAVEMENT.
- ALL CONSTRUCTION TRAFFIC MUST ENTER/EXIT THE SITE AT APPROVED CONSTRUCTION ACCESS POINTS.
- SIGHT VISIBILITY TRIANGLES AS IDENTIFIED IN THE PLANS SHALL BE PROVIDED AT ALL INTERSECTIONS. OBSTRUCTIONS GREATER THAN 18 INCHES ABOVE FLOWLINE ARE NOT ALLOWED WITHIN SIGHT TRIANGLES.
- SIGNING AND STRIPING SHALL COMPLY WITH EL PASO COUNTY PUBLIC WORK DEPARTMENT AND MUTCD CRITERIA.
- CONTRACTOR SHALL OBTAIN ANY PERMITS REQUIRED BY EL PASO COUNTY PWD, INCLUDING WORK WITHIN THE RIGHT-OF-WAY AND SPECIAL TRANSPORT PERMITS.
- THE LIMITS OF CONSTRUCTION SHALL REMAIN WITHIN THE PROPERTY LINE UNLESS OTHERWISE NOTED. THE OWNER/DEVELOPER SHALL OBTAIN WRITTEN PERMISSION AND EASEMENTS, WHERE REQUIRED, FROM ADJOINING PROPERTY OWNER(S) PRIOR TO ANY OFF-SITE DISTURBANCE, GRADING, OR CONSTRUCTION.

STORM SEWER NOTES:

- CONTRACTOR SHALL USE "TYLOX SUPER SEAL" OR APPROVED EQUIL JOINT GASKET FOR ALL RCP STORM SEWER JOINTS

CORE ENGINEERING GROUP
1501 N. AVENUE 57
BOULDER, CO 80506
PH: 719-659-7800
CONTACT: RICHARD L. SCHINDLER, P.E.
EMAIL: Rich@ceg1.com

DATE: _____
DESCRIPTION: _____
NO. _____
PROJECT: PONDEROSA AT LORSON RANCH FILING NO. 3
LITTLE DOGIE DR. - OLD GLORY DR
COLORADO SPRINGS, COLORADO
PREPARED FOR: LORSON, LLC
212 N. WAHSATCH AVE, SUITE 301
COLORADO SPRINGS, COLORADO 80903
CONTACT: JEFF MARK

DRAWN: RLS
DESIGNED: RLS
CHECKED: RLS

NOTES

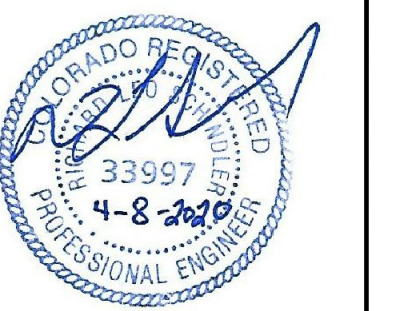

DATE: APR 8, 2020

PROJECT NO. 100.050

SHEET NUMBER C0.2

TOTAL SHEETS: 30

CONSTRUCTION NOTES

- ALL WORK SHALL COMPLY WITH THE CODES AND POLICIES FOR EL PASO COUNTY.
- EXISTING TOPOGRAPHIC INFORMATION SHOWN ON THIS GRADING PLAN WAS OBTAINED FROM DREXEL, BARRELL & CO., JULY, 2005. SUPPLEMENTAL SURVEY DATA WAS OBTAINED FOR MARKSHEFFEL ROAD FROM M&S CIVIL GROUP IN NOVEMBER, 2016. THE CONTRACTOR SHALL BE RESPONSIBLE TO EXAMINE THE SITE AND BE FAMILIAR WITH THE EXISTING CONDITIONS.
- DEPTH OF MOISTURE-DENSITY CONTROL FOR THIS PROJECT SHALL BE AS FOLLOWS:
BASE OF ALL CUTS AND FILLS - 12 INCHES,
FULL DEPTH OF ALL EMBANKMENTS
- THE CONTRACTOR IS RESPONSIBLE FOR THE RE-ESTABLISHMENT OF ALL SURVEY MONUMENTS DISTURBED WITHIN THE PROJECT LIMITS.
- THE CONTRACTOR SHALL PROTECT ALL WORK AREAS AND FACILITIES FROM FLOODING AT ALL TIMES. AREAS AND FACILITIES SUBJECTED TO FLOODING, REGARDLESS OF THE SOURCE OF WATER, SHALL BE PROMPTLY DEWATERED AND RESTORED.
- PRIOR TO PAVING OPERATIONS, THE ENTIRE SUBGRADE SHALL BE PROOF-ROLLED WITH A LOADED 988 FRONT-END LOADER OR SIMILAR HEAVY RUBBER Tired VEHICLE (GVW OF 50,000 POUNDS WITH 18 KIP PER AXLE AT TIRE PRESSURES OF 90 PSI) TO DETECT ANY SOFT OR LOOSE AREAS. IN AREAS WHERE SOFT OR LOOSE SOILS, PUMPING OR EXCESSIVE MOVEMENT IS OBSERVED, THE EXPOSED MATERIALS SHALL BE OVER-EXCAVATED TO A MINIMUM DEPTH OF TWO FEET BELOW PROPOSED FINAL GRADE OR TO A DEPTH AT WHICH SOILS ARE STABLE. AFTER THIS HAS BEEN COMPLETED, THE EXPOSED MATERIALS SHALL BE SCARIFIED TO A DEPTH OF 12 INCHES AND MOISTURE CONDITIONED. THE SUBGRADE SHALL THEN BE UNIFORMLY COMPACTED TO A MINIMUM OF 95% OF STANDARD PROCTOR DENSITY (ASTM D-698) AT 0 TO +4.0% OF OPTIMUM MOISTURE CONTENT FOR A-6 AND A-7-6 SOILS ENCOUNTERED. OTHER SUBGRADE TYPES SHALL BE UNIFORMLY COMPACTED TO A MINIMUM OF 95% OF MODIFIED PROCTOR DENSITY (ASTM D-1557) AT PLUS OR MINUS 2.0% OF OPTIMUM MOISTURE CONTENT. AREAS WHERE STABLE NATURAL SOILS ARE ENCOUNTERED AT PROPOSED SUBGRADE ELEVATION SHALL ALSO BE SCARIFIED (18 INCHES FOR A-7-6 SOILS BELOW FULL-DEPTH ASPHALT CONCRETE) AND COMPACTED AS OUTLINED ABOVE PRIOR TO PAVING OPERATIONS. SUBGRADE FILL SHALL BE PLACED IN SIX-INCH LIFTS AND UNIFORMLY COMPACTED, MEETING THE REQUIREMENTS AS PREVIOUSLY DESCRIBED.
- SUBGRADE MATERIALS DEEMED UNSUITABLE BY THE ENGINEER SHALL BE EXCAVATED, DISPOSED OF AND REPLACED WITH APPROVED MATERIALS.
- FILL SHALL BE PLACED IN 8-INCH MAXIMUM LOOSE LIFTS AND SHALL BE COMPACTED PRIOR TO SUCCESSIVE LIFTS.
- THE CONTRACTOR IS RESPONSIBLE FOR PREVENTING AND CONTROLLING EROSION DURING CONSTRUCTION ACTIVITIES AT ALL TIMES DURING GRADING AND CONSTRUCTION. THE CONTRACTOR SHALL PROVIDE THE FOLLOWING EROSION AND SEDIMENT CONTROL MEASURES:
 - HAY BALE BARRIERS WHERE NEEDED AND/OR AS DIRECTED BY THE ENGINEER.
 - SILT FENCE WHERE NEEDED AND/OR AS DIRECTED BY THE ENGINEER.
 - TEMPORARY SEDIMENTATION BASINS WHERE NEEDED AND/OR AS DIRECTED BY THE ENGINEER.
 - MULCHING AND SEEDING OF EXCESSIVE SLOPED AREAS AS NEEDED OR AS DIRECTED BY THE ENGINEER.
 - TEMPORARY VEHICLE TRACKING CONTROL AS NEEDED AND/OR DIRECTED BY THE ENGINEER.
 - CONCRETE WASH AREAS.
 - INLET PROTECTION.
 THESE AND ALL EROSION CONTROL BEST MANAGEMENT PRACTICES AS SHOWN IN THE GRADING AND EROSION CONTROL PLANS SHALL BE STRICTLY ADHERED TO.
- FINISHED CONTOURS/SPOT ELEVATIONS SHOWN HEREON REPRESENT FINISHED GRADES. ALL PAVEMENT SUBGRADES ARE BASED ON THE COMPOSITE ASPHALT PAVEMENT RECOMMENDATIONS MADE IN THE "GEOTECHNICAL STUDY" FOR LORSON RANCH.

WIDEFIELD WATER AND SANITATION DISTRICT GENERAL NOTES

- ALL UTILITY CONSTRUCTION TO BE CONDUCTED IN CONFORMANCE WITH THE CURRENT WIDEFIELD WATER AND SANITATION DISTRICT SPECIFICATIONS. COMPACTION REQUIREMENTS SHALL BE 95% STANDARD PROCTOR AS DETERMINED BY ASTM D698, UNLESS OTHERWISE APPROVED BY THE WIDEFIELD WATER AND SANITATION DISTRICT OR A HIGHER STANDARD IS IMPOSED BY ANOTHER AGENCY HAVING RIGHT-OF-WAY JURISDICTION.
- ALL MATERIALS AND WORKMANSHIP SHALL BE SUBJECT TO INSPECTION BY THE WIDEFIELD WATER AND SANITATION DISTRICT. THE WIDEFIELD WATER AND SANITATION DISTRICT RESERVES THE RIGHT TO ACCEPT OR REJECT ANY SUCH MATERIALS AND WORKMANSHIP THAT DOES NOT CONFORM TO ITS STANDARDS AND SPECIFICATIONS.
- THE DEVELOPER OR HIS ENGINEER HAS LOCATED ALL FIRE HYDRANTS AND FUTURE SERVICE STUBS. ANY REQUIRED REALIGNMENT, EITHER HORIZONTAL OR VERTICAL, SHALL BE AT THE EXPENSE OF THE DEVELOPER.
- ALL DUCTILE IRON PIPE, TO INCLUDE FITTINGS, VALVES AND FIRE HYDRANTS WILL BE WRAPPED WITH POLYETHYLENE TUBING, BONDED AT EACH JOINT AND ELECTRICALLY ISOLATED.
- ALL DUCTILE IRON PIPE SHALL BE DOUBLE BONDED. DIP SHALL HAVE CATHODIC PROTECTION USING NO. 6 WIRE WITH 17 LB. MAGNESIUM ANODES EVERY 400 FEET.
- PVC MAIN LINES SHALL BE INSTALLED WITH COATED NO. 12 TRACER WIRE.
- ALL FITTINGS SHALL BE DUCTILE IRON -MECHANICAL JOINT AND HAVE 9 LB. MAGNESIUM ANODES AT EVERY FITTING.
- THE CONTRACTOR IS REQUIRED TO NOTIFY THE WIDEFIELD WATER AND SANITATION DISTRICT (390-7111) A MINIMUM OF 48 HOURS AND A MAXIMUM OF 96 HOURS PRIOR TO THE START OF CONSTRUCTION. THE CONTRACTOR SHALL ALSO NOTIFY AFFECTED UTILITY COMPANIES 48 HOURS PRIOR TO CONSTRUCTION ADJACENT TO THE KNOWN UTILITY LINES.
- THE LOCATION OF ALL UTILITIES AS SHOWN ON THESE DRAWINGS ARE APPROXIMATE ONLY. THE LOCATION OF ALL UTILITIES SHALL BE VERIFIED PRIOR TO CONSTRUCTION BY THE CONTRACTOR.
- THE CONTRACTOR SHALL FIELD EXCAVATE AND VERIFY THE VERTICAL AND HORIZONTAL LOCATION OF ALL TIE-INS. CONTRACTOR SHALL NOTIFY THE WIDEFIELD WATER AND SANITATION DISTRICT AND THE ENGINEER OF THE FIELD VERIFIED INFORMATION PRIOR TO CONSTRUCTION.
- ALL BENDS SHALL BE FIELD STAKED PRIOR TO CONSTRUCTION.
- ANY WATER UTILITY MATERIAL REMOVED AND NOT REUSED SHALL BE RETURNED TO THE WIDEFIELD WATER AND SANITATION DISTRICT IF THE DISTRICT SO REQUESTS.
- THE CONTRACTOR SHALL AT HIS EXPENSE SUPPORT AND PROTECT ALL UTILITY MAINS SO THAT THEY WILL FUNCTION CONTINUOUSLY DURING CONSTRUCTION. SHOULD A UTILITY MAIN FAIL AS A RESULT OF THE CONTRACTOR'S OPERATION, IT WILL BE REPLACED IMMEDIATELY BY EITHER THE CONTRACTOR OR THE WIDEFIELD WATER AND SANITATION DISTRICT AT FULL COST OF LABOR AND MATERIALS TO THE CONTRACTOR.
- ANY PUMPING OR BYPASS OPERATIONS MUST BE REVIEWED AND APPROVED PRIOR TO EXECUTION BY BOTH THE WIDEFIELD WATER AND SANITATION DISTRICT AND THE ENGINEER.
- DISINFECTION SHALL BE ACCOMPLISHED BY GLUING TABLETS TO THE TOP OF THE LINE. POWDER OR GRANULER HTH SHALL NOT BE USED. SEE WIDEFIELD SPECS FOR FURTHER DEFINITION OF DISINFECTION TECHNIQUES.
- CONTRACTOR MUST REPLACE OR REPAIR ANY DAMAGE TO ALL SURFACE IMPROVEMENTS, INCLUDING BUT NOT LIMITED TO FENCES, CURB AND GUTTER AND/OR ASPHALT THAT MAY BE CAUSED DURING CONSTRUCTION.
- ALL WATER LINES 6" AND LARGER, AND ALL SEWER LINES 8" AND LARGER, SHALL HAVE AS "AS-BUILT" PLANS PREPARED AND APPROVED PRIOR TO FINAL ACCEPTANCE BY THE WIDEFIELD WATER AND SANITATION DISTRICT.
- PRIOR TO CONSTRUCTION, A PRE-CONSTRUCTION CONFERENCE IS REQUIRED A MINIMUM OF 72 HOURS IN ADVANCE OF COMMENCEMENT OF WORK. TO SET THE PRE-CONSTRUCTION CONFERENCE, CONTACT BRANDON BERNARD-WATER SUPERINTENDENT (464-2051) AND/OR MARK MCCORMICK, WASTEWATER SUPERINTENDENT OF THE WIDEFIELD WATER AND SANITATION DISTRICT FOR A TIME. NO PRE-CONSTRUCTION CONFERENCE TIMES WILL BE SET UNTIL 4 SETS OF SIGNED DRAWINGS ARE RECEIVED BY THE WIDEFIELD W & S DISTRICT. PRE-CONSTRUCTION DATE /INITIALS_____.

WIDEFIELD WATER AND SANITATION DISTRICT UTILITY CONSTRUCTION NOTES

- ALL DUCTILE IRON PIPE AND FITTINGS SHALL HAVE CATHODIC PROTECTION AND 9 LB MAGNESIUM ANODES AT EVERY FITTING.
- ALL FIRE HYDRANTS SHALL BE GUARDIAN K-81D HYDRANT KENNEDY VALVE OR AMERICAN AVK SERIES 2700, (MODERN)

UNDERDRAIN CONSTRUCTION NOTES

- SUMP PUMP DISCHARGES FROM HOUSES MUST DISCHARGE TO UNDERGROUND UNDERDRAIN LATERALS, OPEN SPACE, PONDS, OR SWALES AND ARE NOT ALLOWED TO FLOW OVER PUBLIC SIDEWALK OR CURB/GUTTER.
- ALL PVC UNDERDRAIN MAINS SHALL BE 4" PVC, SDR 35.
- UNDERDRAIN LATERALS SHALL BE 3" PVC, SDR 35
- UNDERDRAIN CLEANOUT BOXES ON THE MAINS SHALL BE A CAST IRON TWO PIECE HEAVY DUTY VALVE BOX MANUFACTURED BY STAR PIPE PRODUCTS OR APPROVED EQUAL. THE TOP PIECE SHALL BE 16" TALL AND THE BOTTOM PIECE SHALL BE 36" TALL.
- PVC MAIN LINES SHALL BE INSTALLED WITH COATED NO. 12 TRACER WIRE.
- ALL FITTINGS SHALL BE DUCTILE IRON -MECHANICAL JOINT AND HAVE 1 LB. MAGNESIUM ANODES AT EVERY FITTING.
- THE LOCATION OF ALL UTILITIES AS SHOWN ON THESE DRAWINGS ARE APPROXIMATE ONLY. THE LOCATION OF ALL UTILITIES SHALL BE VERIFIED PRIOR TO CONSTRUCTION BY THE CONTRACTOR.
- THE CONTRACTOR SHALL FIELD EXCAVATE AND VERIFY THE VERTICAL AND HORIZONTAL LOCATION OF ALL TIE-INS. CONTRACTOR SHALL NOTIFY THE ENGINEER OF THE FIELD VERIFIED INFORMATION PRIOR TO CONSTRUCTION.
- ALL BENDS SHALL BE FIELD STAKED PRIOR TO CONSTRUCTION.
- THE CONTRACTOR SHALL AT HIS EXPENSE SUPPORT AND PROTECT ALL UTILITY MAINS SO THAT THEY WILL FUNCTION CONTINUOUSLY DURING CONSTRUCTION. SHOULD A UTILITY MAIN FAIL AS A RESULT OF THE CONTRACTOR'S OPERATION, IT WILL BE REPLACED IMMEDIATELY BY THE CONTRACTOR AT FULL COST OF LABOR AND MATERIALS TO THE CONTRACTOR.

CORE ENGINEERING GROUP
 1500 WEST AVENUE,
 BOULDER, CO 80506
 PH: 719-659-7800
 CONTACT: RICHARD L. SCHINDLER, P.E.
 EMAIL: Rich@ceg1.com

DATE: _____
 DESCRIPTION: _____
 NO: _____
 PROJECT FOR:
LORSON, LLC
 212 N. WAHSATCH AVE. SUITE 301
 COLORADO SPRINGS, COLORADO 80903
 (719) 635-3200
 CONTACT: JEFF MARK

PROJECT:
PONDEROSA AT LORSON RANCH FILING NO. 3
 LITTLE DOGIE DR. - OLD GLORY DR
 COLORADO SPRINGS, COLORADO

DRAWN: **RLS**
 DESIGNED: **RLS**
 CHECKED: **RLS**

SEWER / WATER NOTES



DATE:
APR 8, 2020

PROJECT NO.
100.050

SHEET NUMBER
C0.3

TOTAL SHEETS: 30

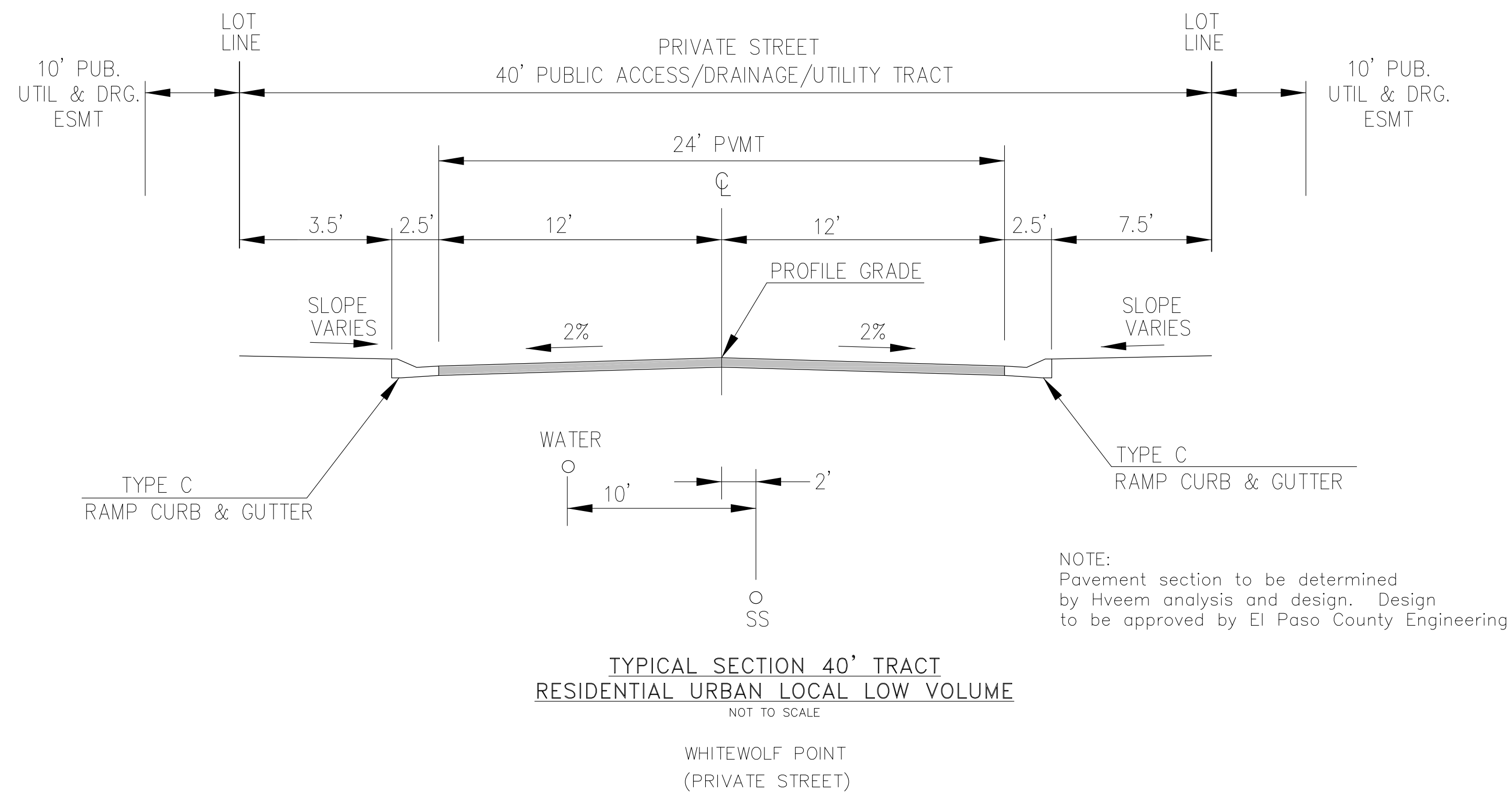
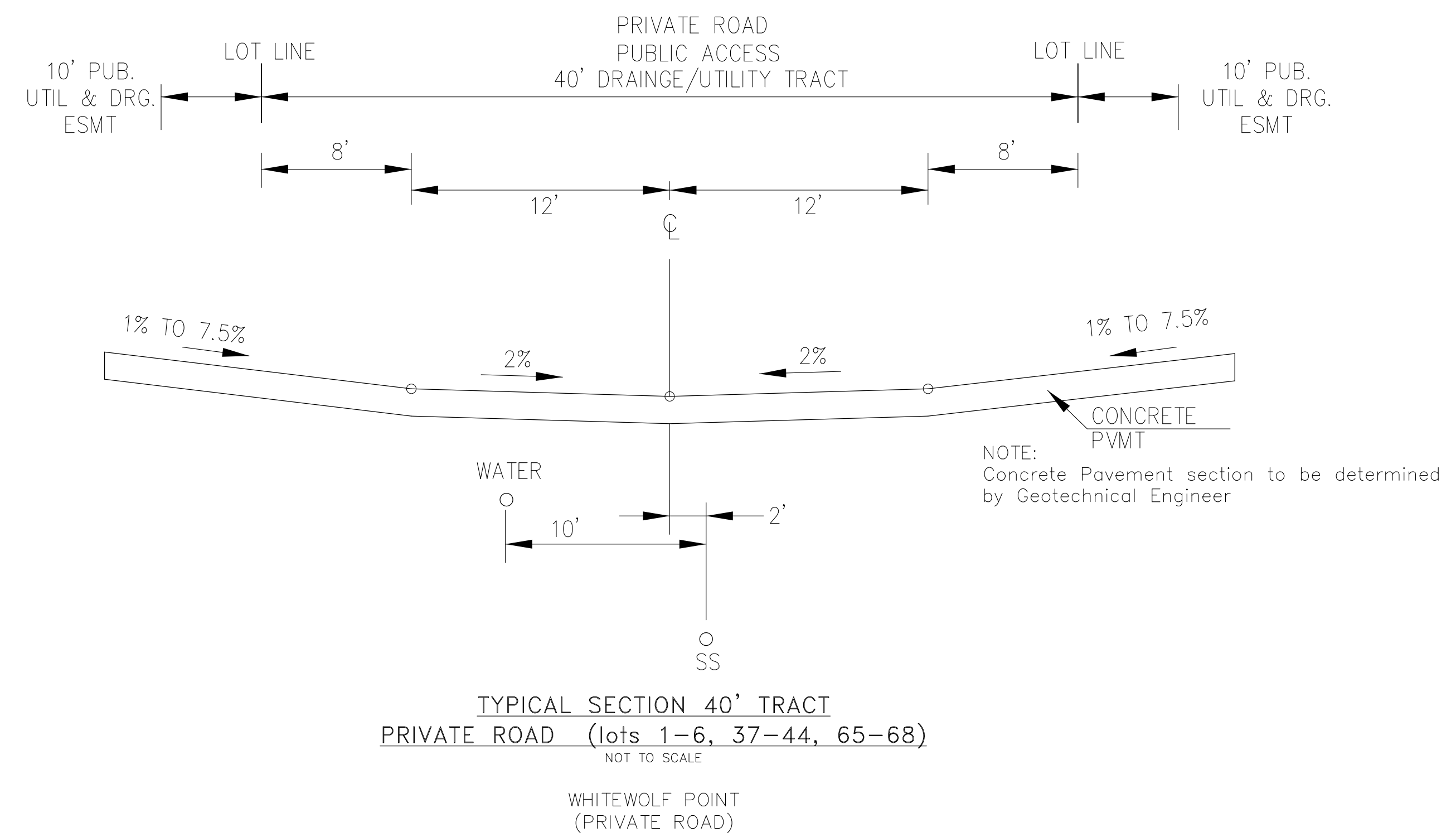
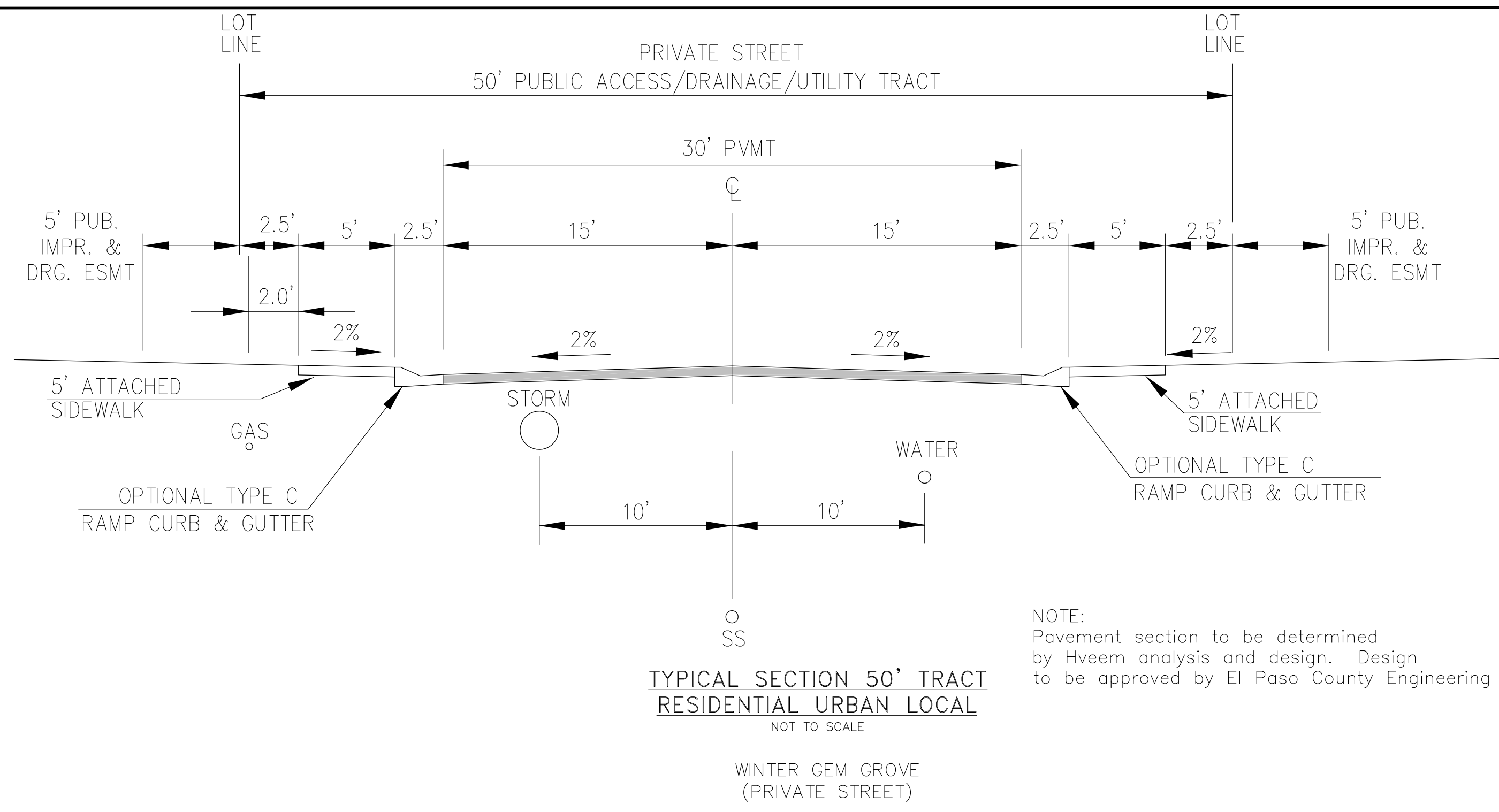

CORE ENGINEERING GROUP
15004 1ST AVENUE S.
BURNSVILLE, MN 55306
PH: 719-659-7800
CONTACT: RICHARD L. SCHINDLER, P.E.
EMAIL: Rich@cegi.com

DATE: _____
DESCRIPTION: _____
NO. _____

PREPARED FOR:
LORSON, LLC
212 N. WAHSATCH AVE, SUITE 301
COLORADO SPRINGS, COLORADO 80903
(719) 635-3200
CONTACT: JEFF MARK

PROJECT:
PONDEROSA AT LORSON RANCH FILING NO. 3
LITTLE DOGIE DR. OLD GLOBY DR
COLORADO SPRINGS, COLORADO

DRAWN: RLS
DESIGNED: RLS
CHECKED: RLS

TYPICAL STREET AND DRIVEWAY SECTIONS

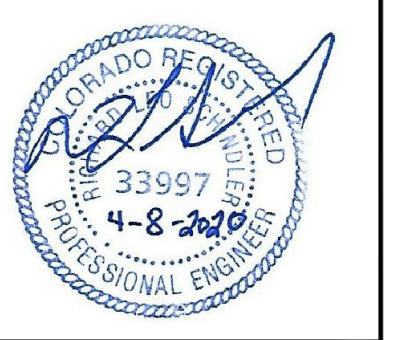

DATE:
APR 8, 2020

PROJECT NO.
100.050

SHEET NUMBER
C0.4

TOTAL SHEETS: 30

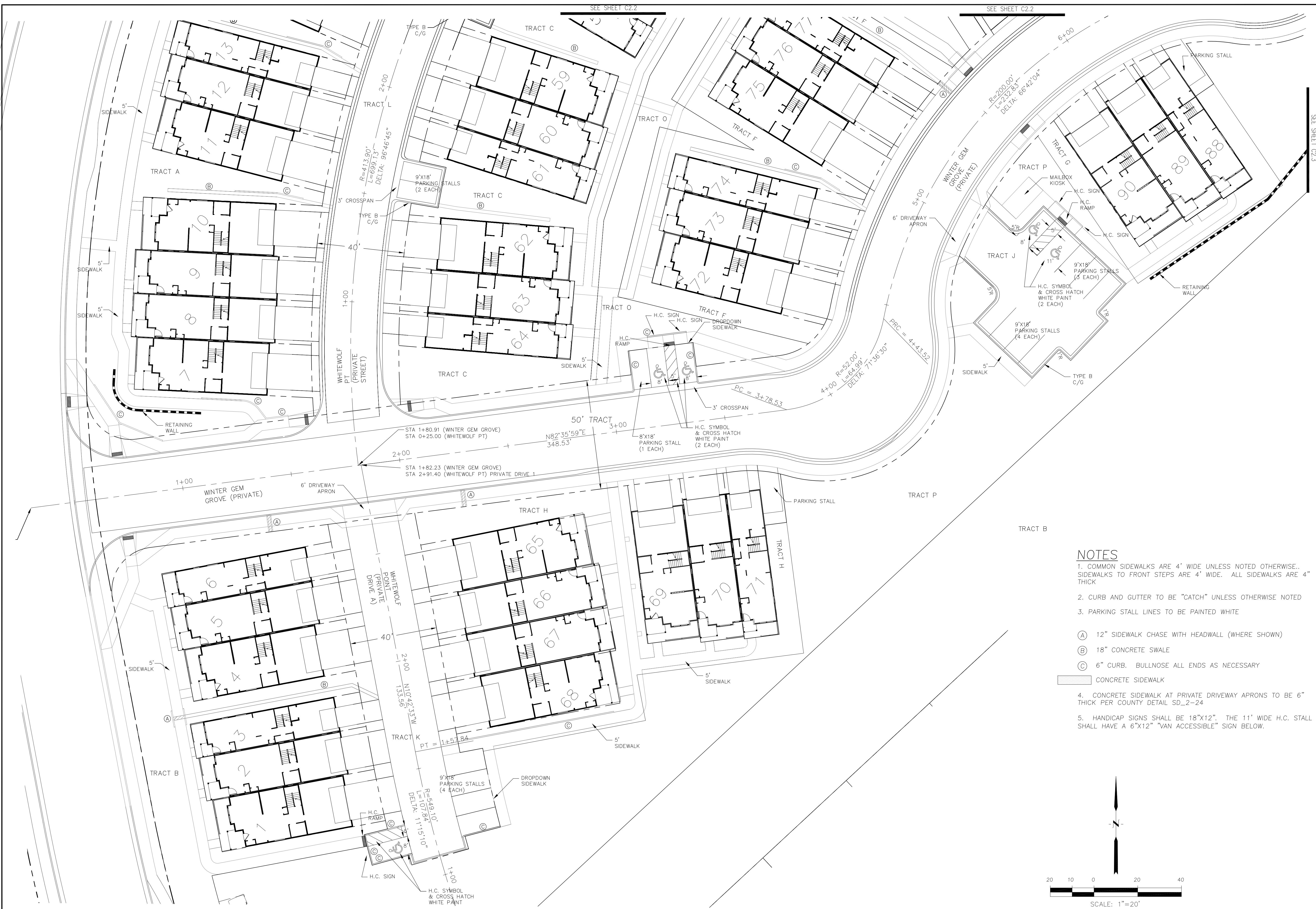

- NOTES**
- COMMON SIDEWALKS ARE 4' WIDE UNLESS NOTED OTHERWISE. SIDEWALKS TO FRONT STEPS ARE 4' WIDE. ALL SIDEWALKS ARE 4" THICK
 - CURB AND GUTTER TO BE "CATCH" UNLESS OTHERWISE NOTED
 - PARKING STALL LINES TO BE PAINTED WHITE
- (A) 12" SIDEWALK CHASE WITH HEADWALL (WHERE SHOWN)
 - (B) 18" CONCRETE SWALE
 - (C) 6" CURB. BULLNOSE ALL ENDS AS NECESSARY
- CONCRETE SIDEWALK
- CONCRETE SIDEWALK AT PRIVATE DRIVEWAY APRONS TO BE 6" THICK PER COUNTY DETAIL SD_2-24
 - HANDICAP SIGNS SHALL BE 18"x12". THE 11' WIDE H.C. STALL SHALL HAVE A 6"x12" "VAN ACCESSIBLE" SIGN BELOW.

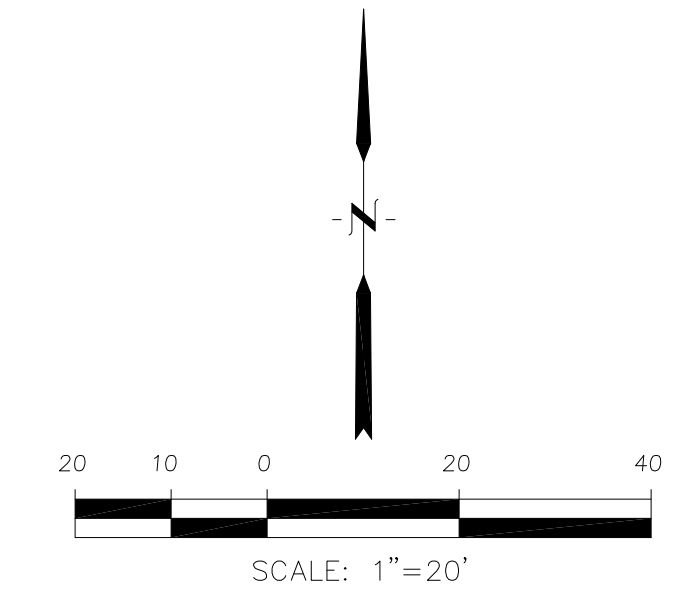

CORE ENGINEERING GROUP
 15004 1ST AVENUE S.
 BIRCH CREEK, CO 80150
 PHONE: 719-459-7800
 CONTACT: RICHARD L. SCHINDLER, P.E.
 EMAIL: Rich@ceg1.com

DATE: _____
 DESCRIPTION: _____
 NO. _____

PREPARED FOR: **LORSON, LLC**
 212 N. WAHSATCH AVE, SUITE 301
 COLORADO SPRINGS, COLORADO 80903
 (719) 635-3200
 CONTACT: JEFF MARK

PROJECT: **PONDEROSA AT LORSON RANCH FILING NO. 3**
 LITTLE DOGIE DR - OLD GLORY DR
 COLORADO SPRINGS, COLORADO

DRAWN: RLS
 DESIGNED: RLS
 CHECKED: RLS

PONDEROSA AT LORSON RANCH
FILING NO. 3
HORIZONTAL CONTROL PLAN



DATE: APR 8, 2020
 PROJECT NO: 100.050
 SHEET NUMBER: C2.1
 TOTAL SHEETS: 30

NOTES

1. COMMON SIDEWALKS ARE 4' WIDE UNLESS NOTED OTHERWISE. SIDEWALKS TO FRONT STEPS ARE 4' WIDE. ALL SIDEWALKS ARE 4" THICK
2. CURB AND GUTTER TO BE "CATCH" UNLESS OTHERWISE NOTED
3. PARKING STALL LINES TO BE PAINTED WHITE

- (A) 12" SIDEWALK CHASE WITH HEADWALL (WHERE SHOWN)
- (B) 18" CONCRETE SWALE
- (C) 6" CURB. BULLNOSE ALL ENDS AS NECESSARY

CONCRETE SIDEWALK

4. CONCRETE SIDEWALK AT PRIVATE DRIVEWAY APRONS TO BE 6" THICK PER COUNTY DETAIL SD_2-24
5. HANDICAP SIGNS SHALL BE 18"X12"

Update. Hatch is missing from the plans.



CORE ENGINEERING GROUP
 15004 1ST AVENUE S.
 BIRMGHAM, AL 35206
 PH: 205-959-7800
 CONTACT: RICHARD L. SCHINDLER, P.E.
 EMAIL: Rich@cegi.com

DATE: _____
 DESCRIPTION: _____
 NO. _____
 PREPARED FOR: **LORSON, LLC**
 212 N. WAHSATCH AVE, SUITE 301
 COLORADO SPRINGS, COLORADO 80903
 PROJECT: **PONDEROSA AT LORSON RANCH FILING NO. 3**
 LITTLE DOGIE DR - OLD GLORY DR
 COLORADO SPRINGS, COLORADO
 CONTACT: JEFF MARK

DRAWN: RLS
 DESIGNED: RLS
 CHECKED: RLS

PONDEROSA AT LORSON RANCH
FILING NO. 3
HORIZONTAL CONTROL PLAN



DATE: APR 8, 2020
 PROJECT NO: 100.050
 SHEET NUMBER: C2.2
 TOTAL SHEETS: 30

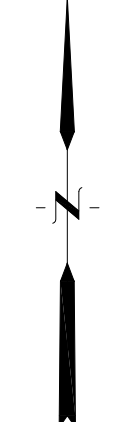
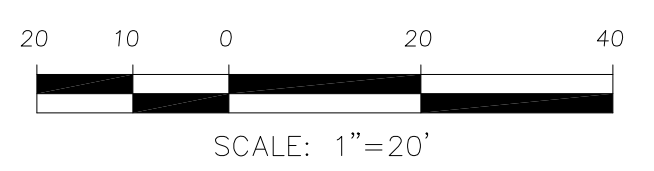

SEE SHEET C2.1

SEE SHEET C2.3

SEE SHEET C2.3

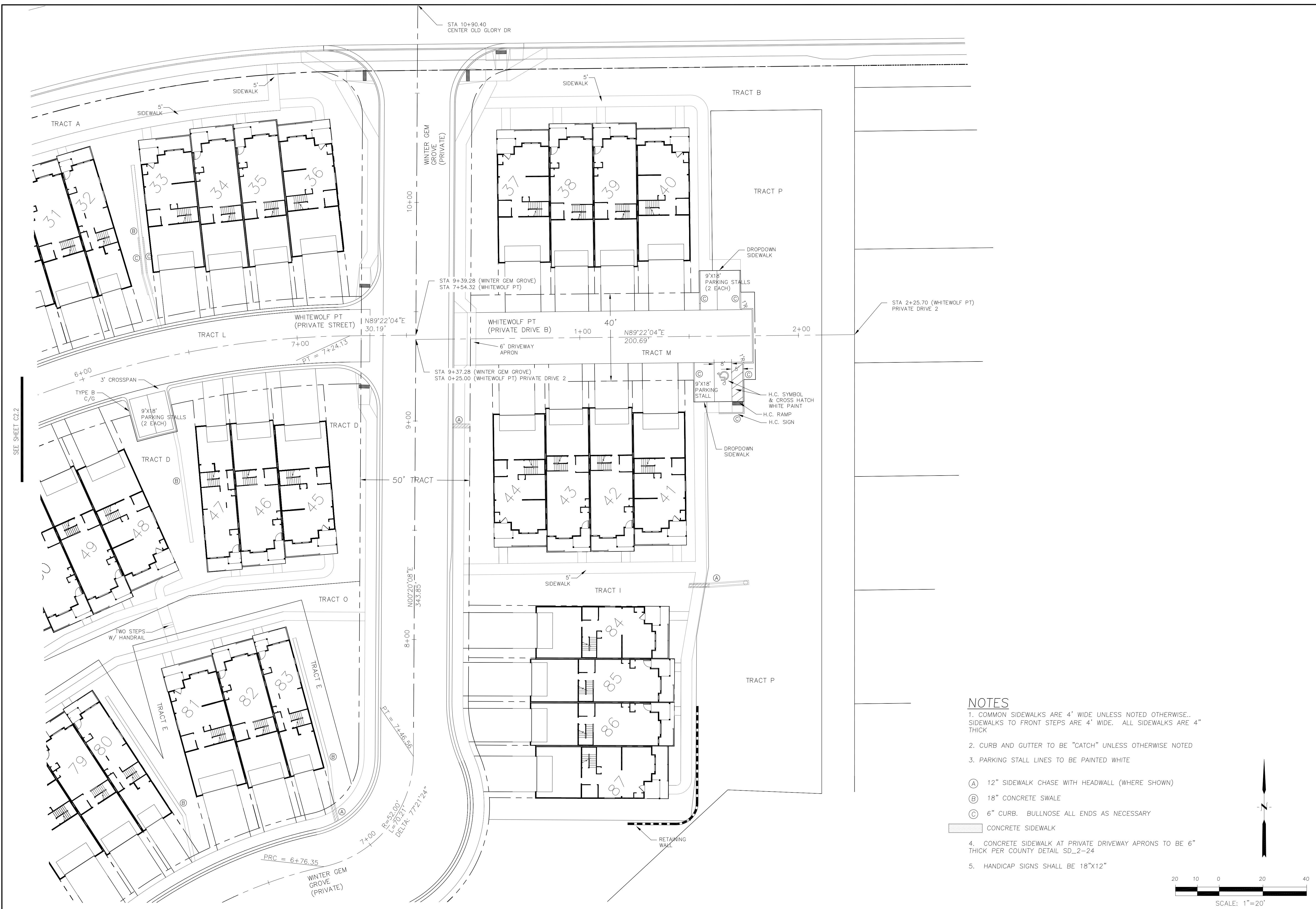

SEE SHEET C2.2

NOTES

1. COMMON SIDEWALKS ARE 4' WIDE UNLESS NOTED OTHERWISE. SIDEWALKS TO FRONT STEPS ARE 4' WIDE. ALL SIDEWALKS ARE 4" THICK
2. CURB AND GUTTER TO BE "CATCH" UNLESS OTHERWISE NOTED
3. PARKING STALL LINES TO BE PAINTED WHITE
4. CONCRETE SIDEWALK AT PRIVATE DRIVEWAY APRONS TO BE 6" THICK PER COUNTY DETAIL SD_2-24
5. HANDICAP SIGNS SHALL BE 18"x12"

- (A) 12" SIDEWALK CHASE WITH HEADWALL (WHERE SHOWN)
- (B) 18" CONCRETE SWALE
- (C) 6" CURB. BULLNOSE ALL ENDS AS NECESSARY

CONCRETE SIDEWALK

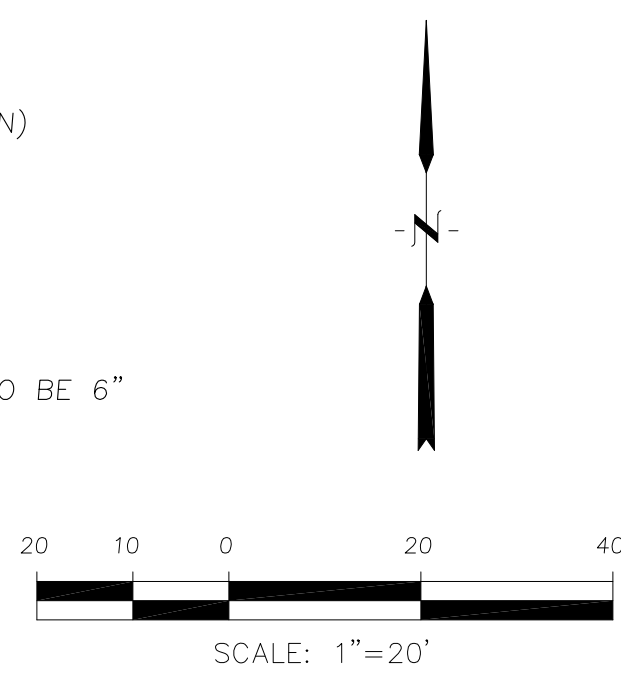

CORE ENGINEERING GROUP
 15004 1ST AVENUE S.
 BIRCH CREEK, CO 80150
 PH: 719-659-7800
 CONTACT: RICHARD L. SCHINDLER, P.E.
 EMAIL: Rich@ceg1.com

DATE: _____
 DESCRIPTION: _____
 NO: _____
 PREPARED FOR: **LORSON, LLC**
 212 N. WAHSATCH AVE, SUITE 301
 COLORADO SPRINGS, COLORADO 80903
 PROJECT: **PONDEROSA AT LORSON RANCH FILING NO. 3**
 LITTLE DOGIE DR - OLD GLORY DR
 COLORADO SPRINGS, COLORADO
 CONTACT: JEFF MARK

DRAWN: RLS
 DESIGNED: RLS
 CHECKED: RLS

PONDEROSA AT LORSON RANCH
FILING NO. 3
HORIZONTAL CONTROL PLAN



DATE: APR 8, 2020
 PROJECT NO. 100.050
 SHEET NUMBER **C2.3**
 TOTAL SHEETS: 30

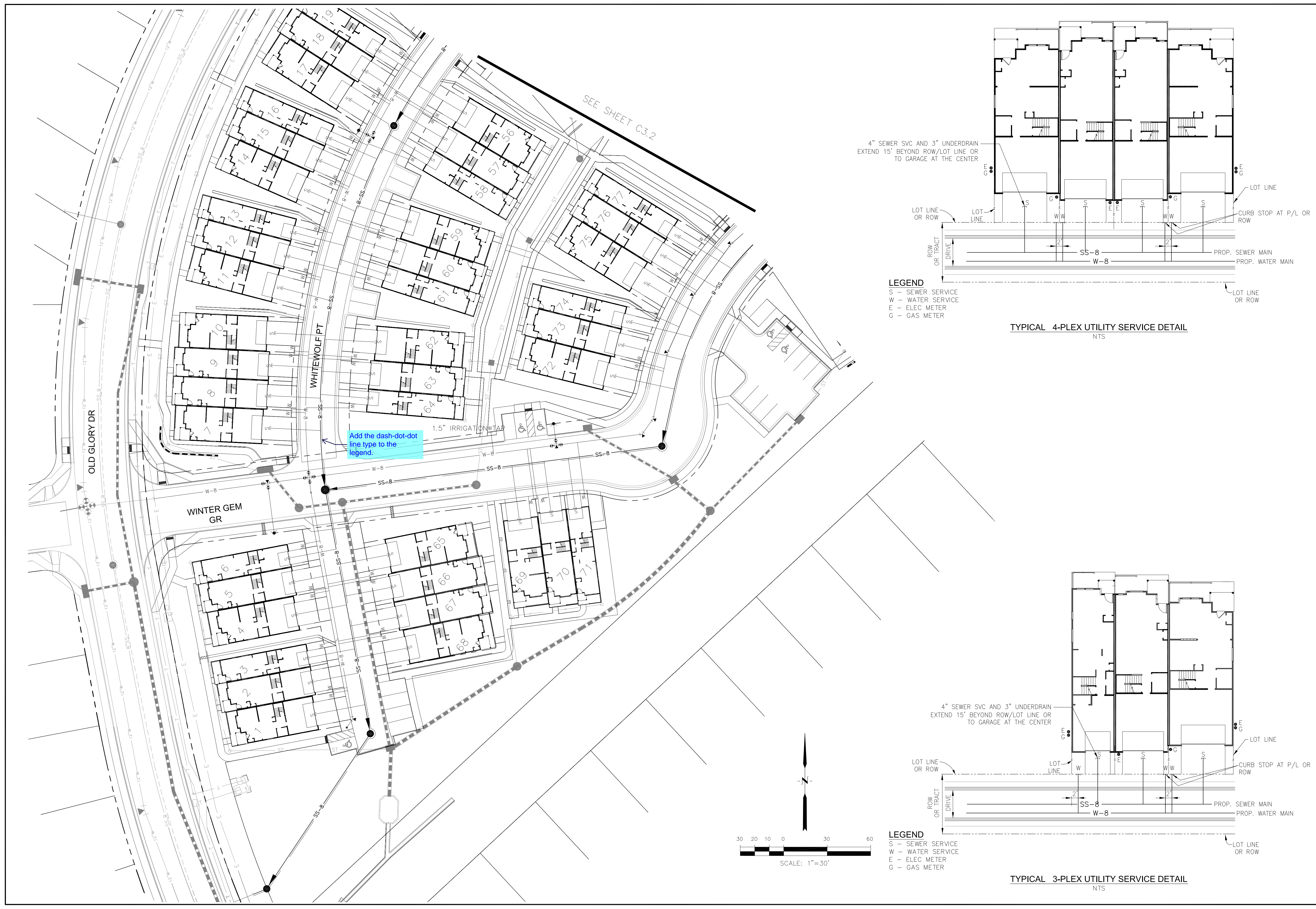

SEE SHEET C3.2

Add the dash-dot-dot line type to the legend.

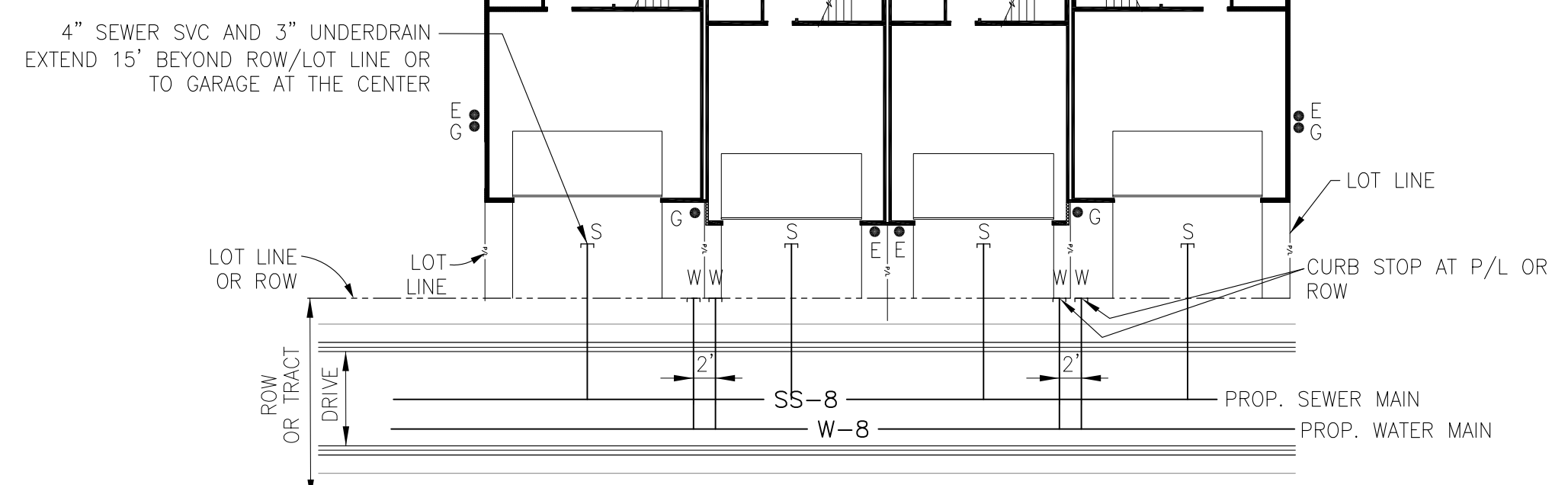

LEGEND
 S - SEWER SERVICE
 W - WATER SERVICE
 E - ELEC METER
 G - GAS METER

TYPICAL 4-PLEX UTILITY SERVICE DETAIL
 NTS

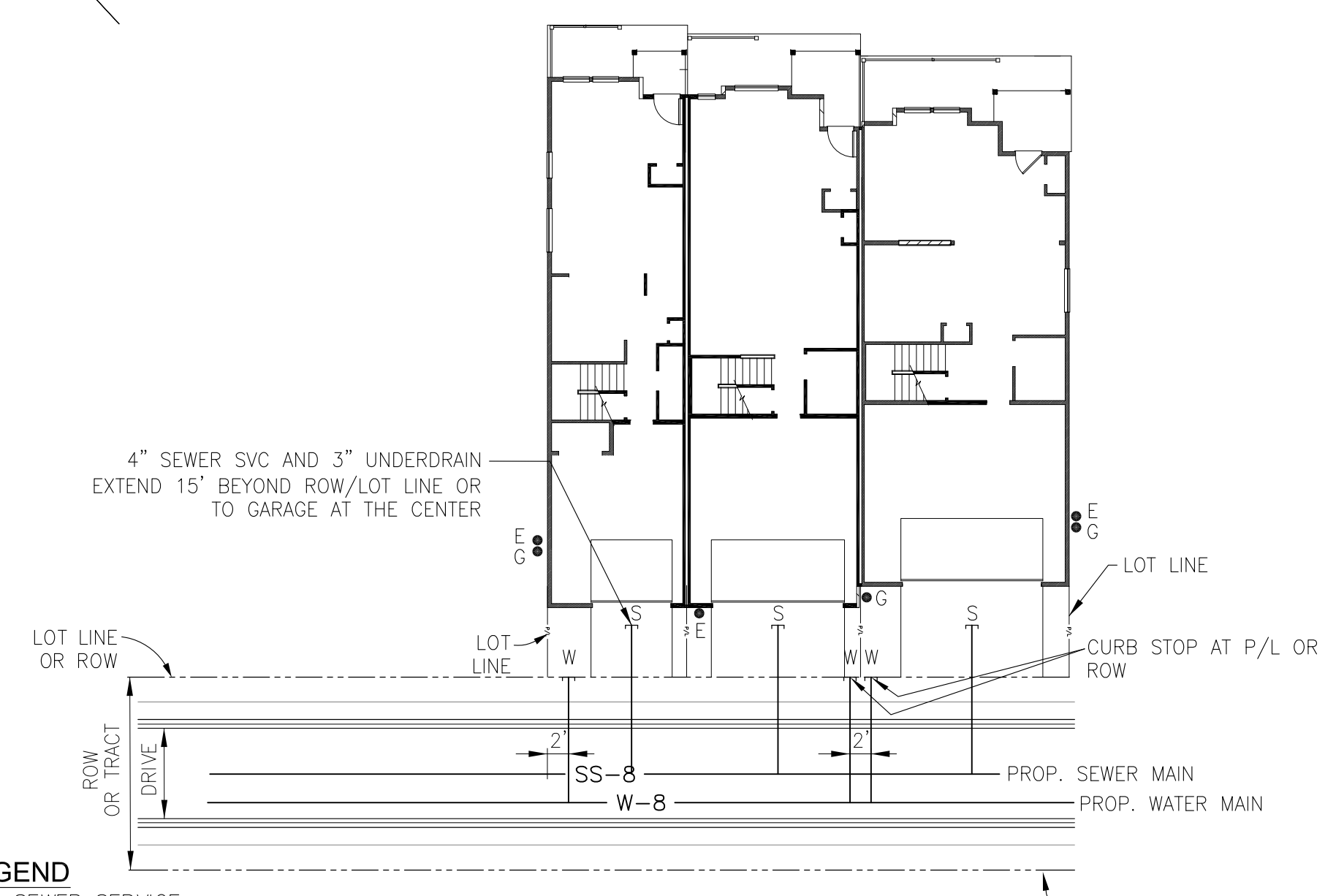

LEGEND
 S - SEWER SERVICE
 W - WATER SERVICE
 E - ELEC METER
 G - GAS METER

TYPICAL 3-PLEX UTILITY SERVICE DETAIL
 NTS

CORE	
ENGINEERING GROUP	
15004 1ST AVENUE S. BURNSVILLE, MN 55306 PH: 719-659-7800 CONTACT: RICHARD L. SCHINDLER, P.E. EMAIL: rich@cegi.com	
DATE:	
DESCRIPTION:	
NO.:	
PREPARED FOR:	LORSON, LLC
PROJECT:	PONDEROSA AT LORSON RANCH FILING NO. 3 LITTLE DOGIE DR - OLD GLORY DR COLORADO SPRINGS, COLORADO 80903 CONTACT: JEFF MARK
DRAWN:	RLS
DESIGNED:	RLS
CHECKED:	RLS
PONDEROSA AT LORSON RANCH FIL NO. 3 UTILITY SERVICES PLAN	
DATE:	APR 8, 2020
PROJECT NO.:	100.050
SHEET NUMBER:	C3.1
TOTAL SHEETS:	30



CORE
ENGINEERING GROUP
 15004 1ST AVENUE S.
 BURNSVILLE, MN 55306
 PH: 719-659-7800
 CONTACT: RICHARD L. SCHINDLER, P.E.
 EMAIL: rich@cegi.com

DATE: _____
 DESCRIPTION: _____
 NO. _____
 PREPARED FOR:
LORSON, LLC
 212 N. WAHSATCH AVE, SUITE 301
 COLORADO SPRINGS, COLORADO 80903
 PROJECT:
PONDEROSA AT LORSON RANCH FILING NO. 3
 LITTLE DOGIE DR - OLD GLORY DR
 COLORADO SPRINGS, COLORADO
 CONTACT: JEFF MARK

DRAWN: RLS
 DESIGNED: RLS
 CHECKED: RLS

**PONDEROSA AT
 LORSON RANCH FIL NO. 3
 UTILITY SERVICES PLAN**

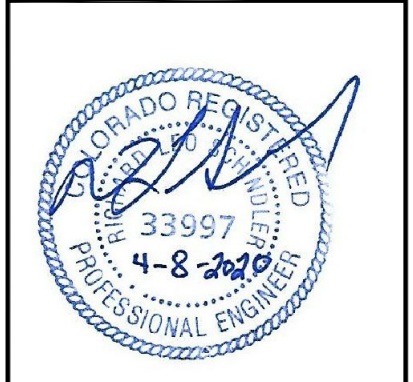

DATE:
 APR 8, 2020
 PROJECT NO.
 100.050
 SHEET NUMBER
C3.2
 TOTAL SHEETS: 30

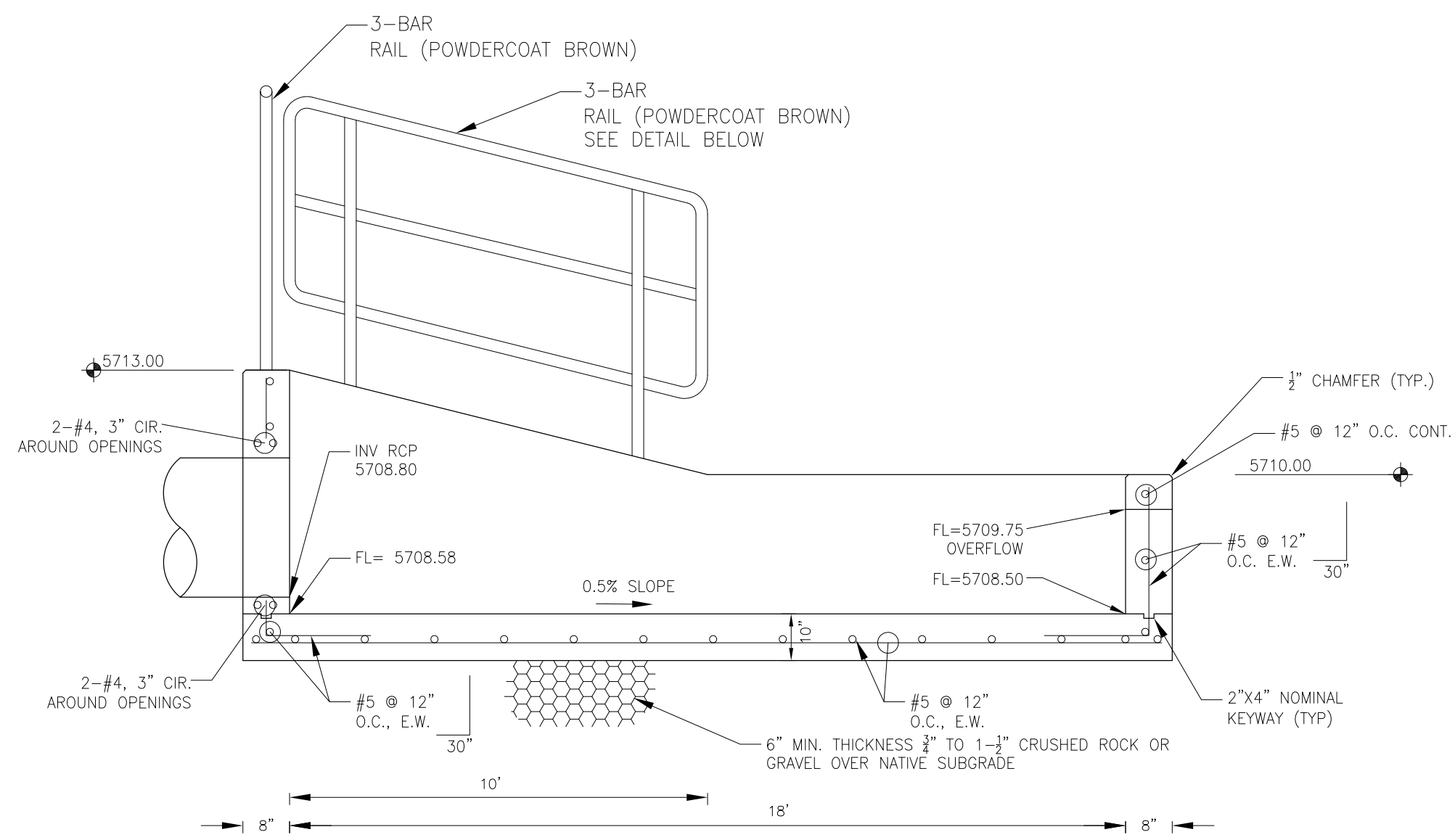

FOREBAY SECTION A-A
NO SCALE

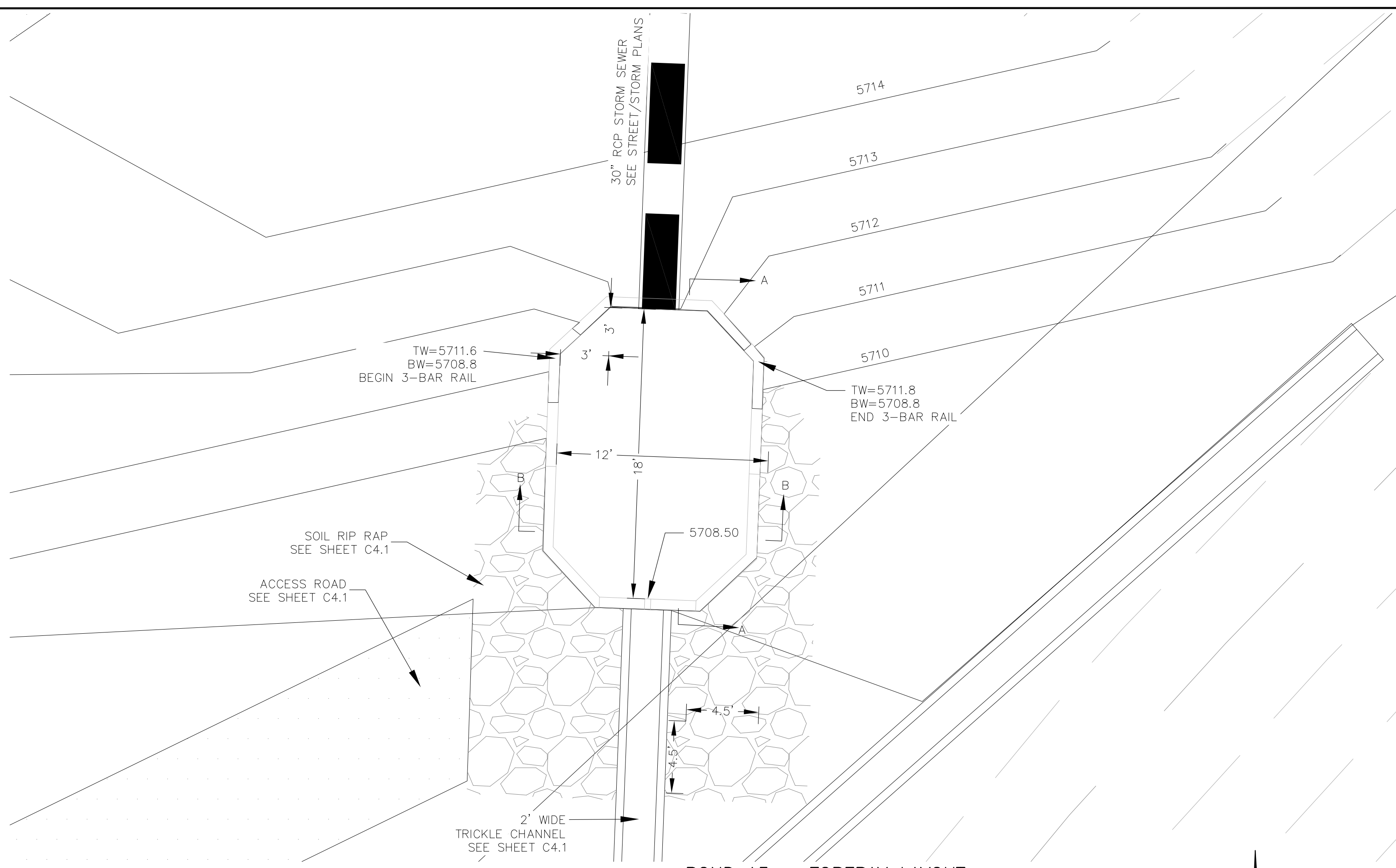

POND A3 - FOREBAY LAYOUT
SCALE: 1"=5'

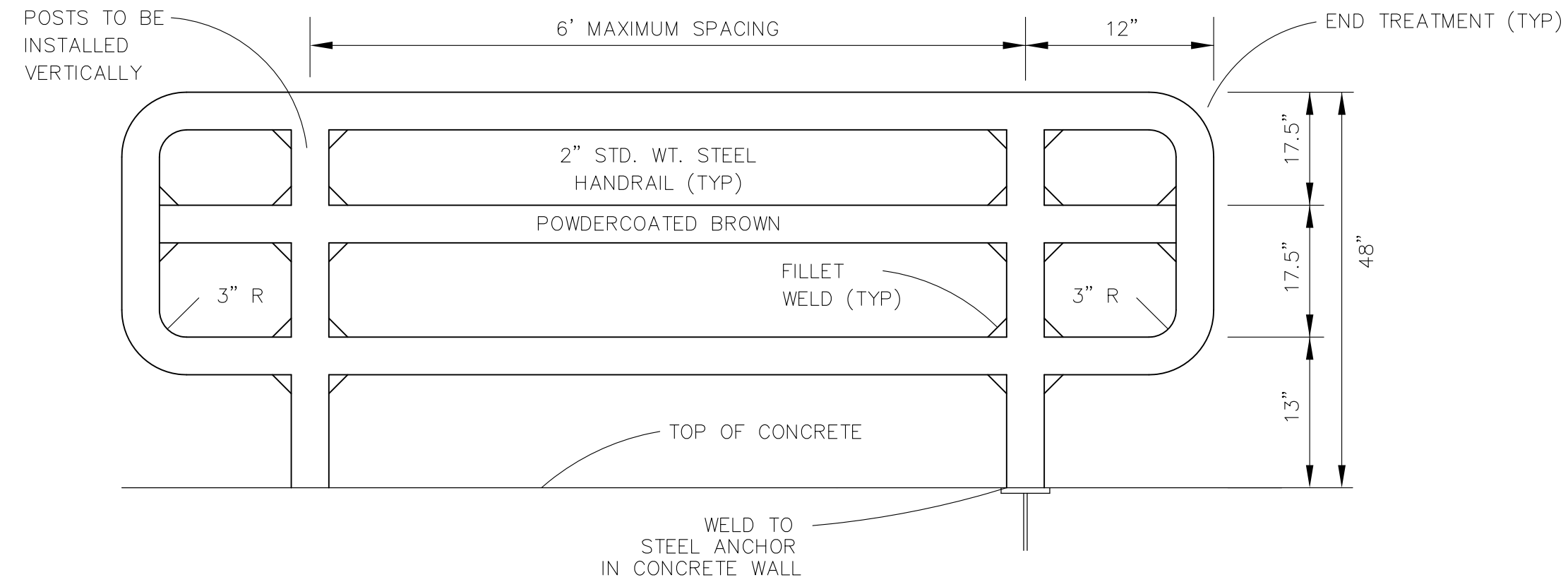

3-BAR RAIL DETAIL
NO SCALE

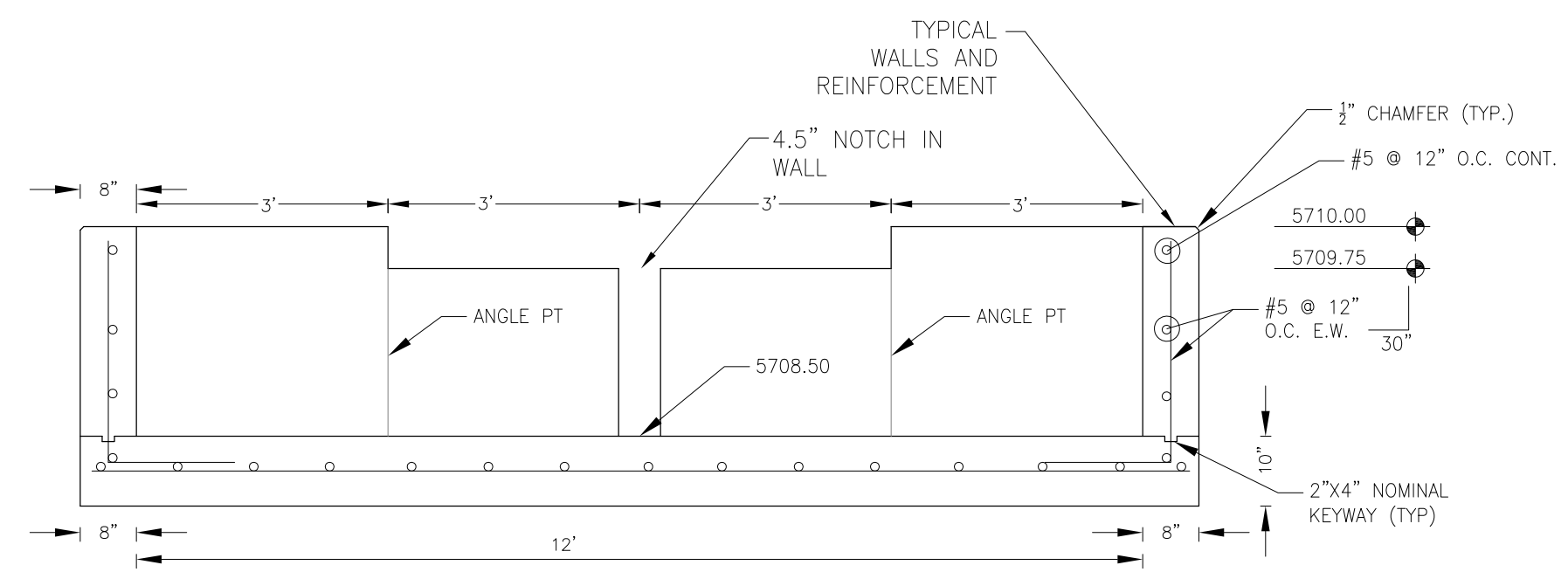

FOREBAY SECTION B-B
NO SCALE

Duplicate sheet from the GEC.
See GEC Plan for redline comments.
Remove all duplicate sheets.

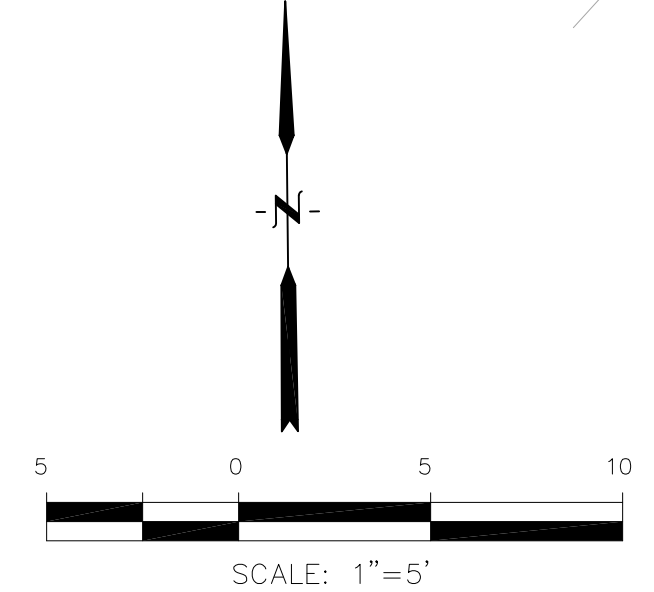

NOTE: ALL CONCRETE FOR FOREBAY SHALL BE CDOT TYPE D

CORE ENGINEERING GROUP
15004 1ST AVENUE, S.
DENVER, CO 80202
PH: 719-559-7800
CONTACT: RICHARD L. SCHINDLER, P.E.
EMAIL: Rich@ceg1.com

DATE: _____
DESCRIPTION: _____
NO: _____
PREPARED FOR: **LORSON, LLC**
212 N. WAHSATCH AVE, SUITE 301
COLORADO SPRINGS, COLORADO 80903
PROJECT: **PONDEROSA AT LORSON RANCH FILING NO. 3**
LITTLE DOGIE DR - OLD GLORY DR
COLORADO SPRINGS, COLORADO
CONTACT: JEFF MARK

DRAWN: RLS
DESIGNED: RLS
CHECKED: RLS

POND A3

FOREBAY DETAILS



DATE: APR 8, 2020
PROJECT NO. 100.050
SHEET NUMBER **C4.2**
TOTAL SHEETS: 30

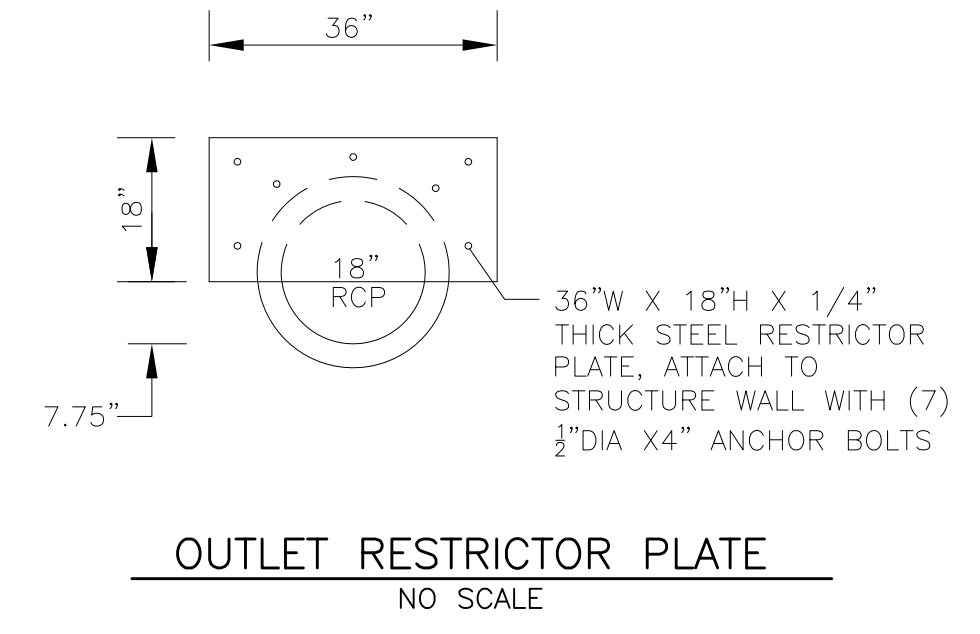
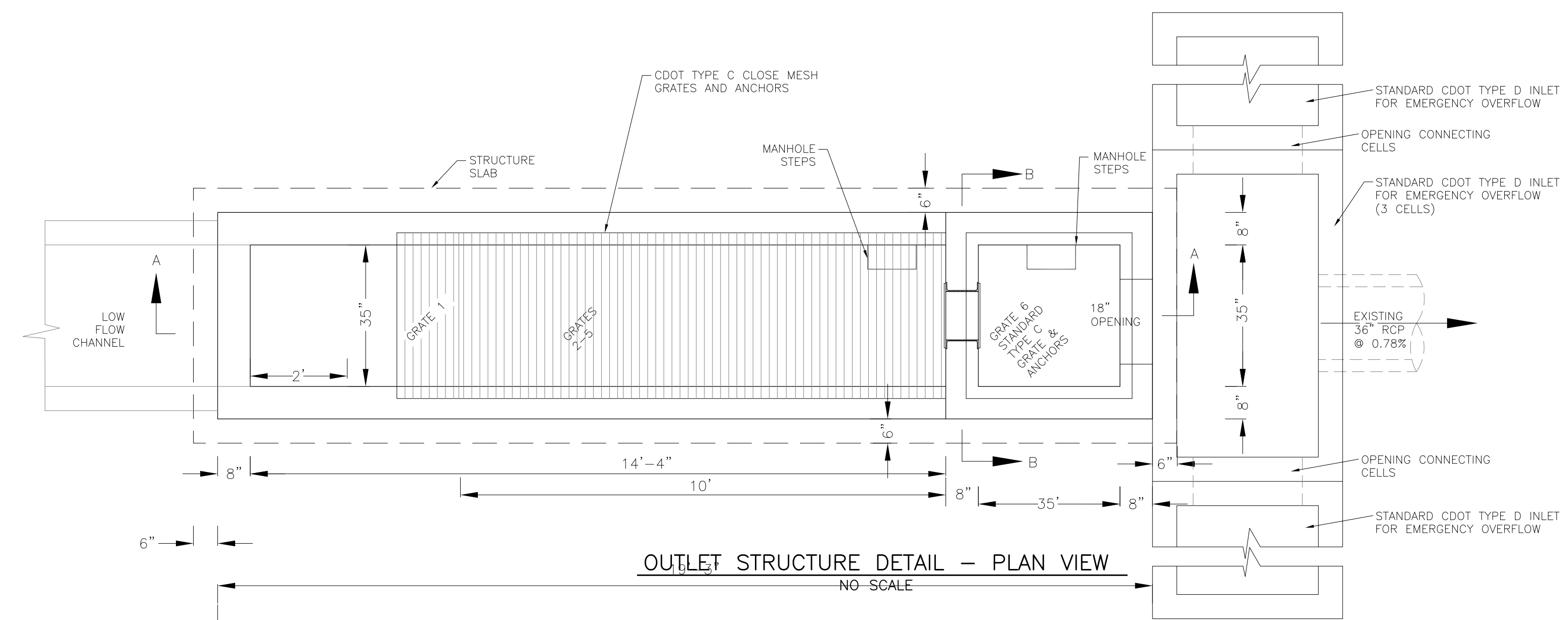
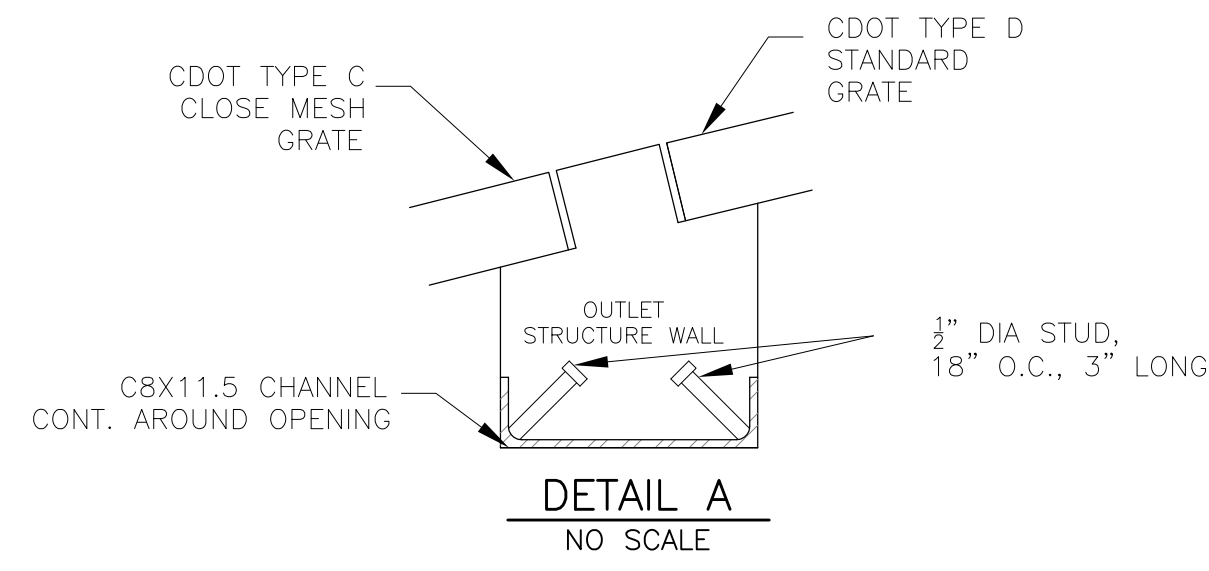

NOTE:
AFTER CONCRETE STRUCTURE HAS BEEN POURED
ALL GRATE DIMENSIONS SHALL BE FIELD VERIFIED
PRIOR TO GRATE CONSTRUCTION

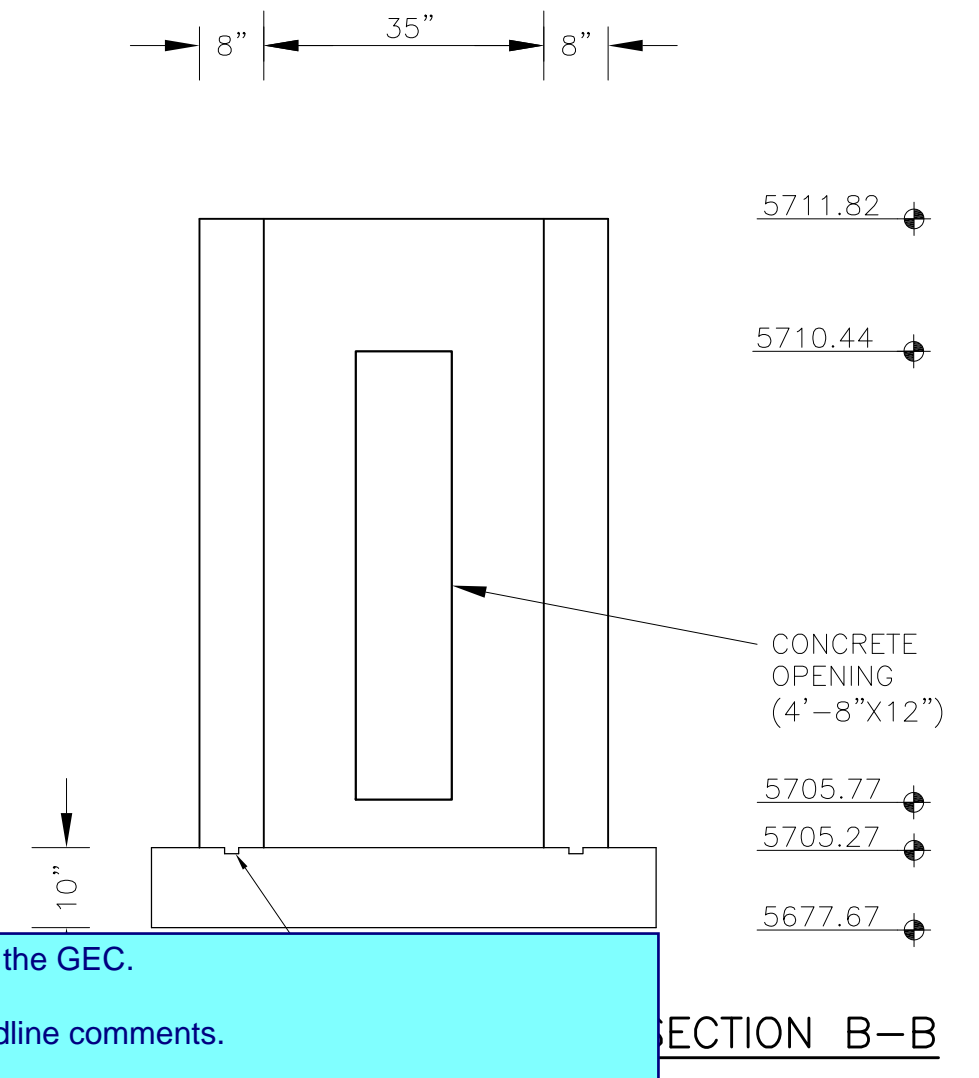
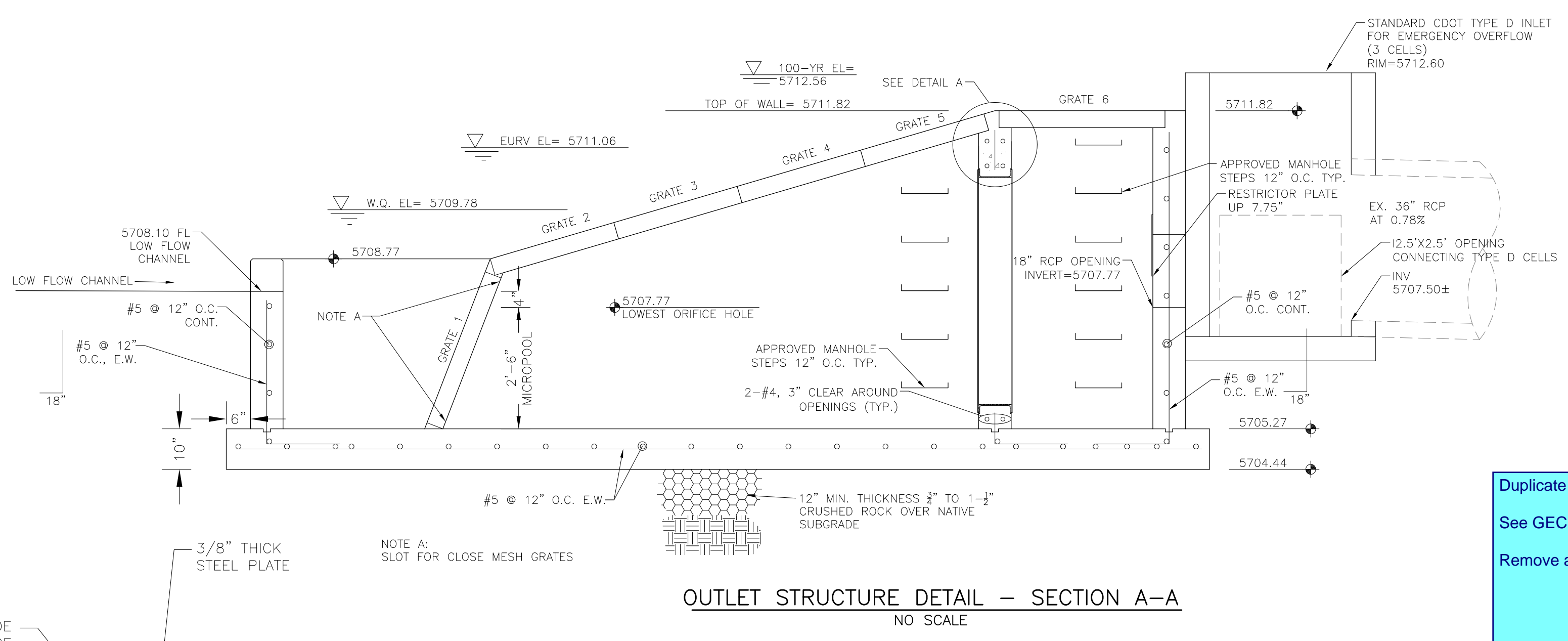
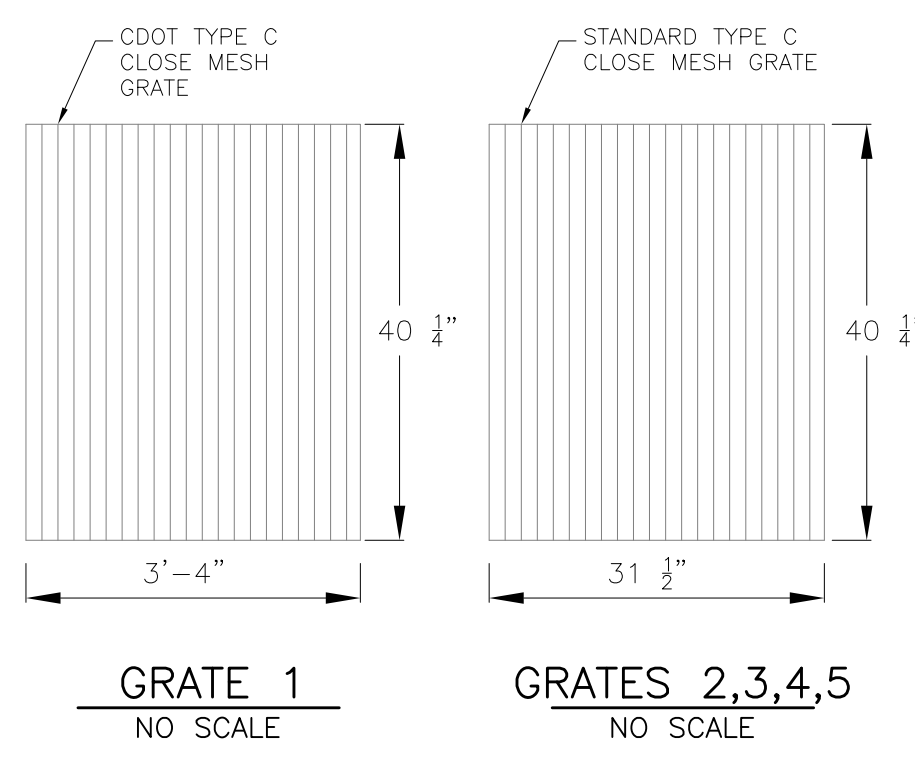

Duplicate sheet from the GEC.
See GEC Plan for redline comments.
Remove all duplicate sheets.

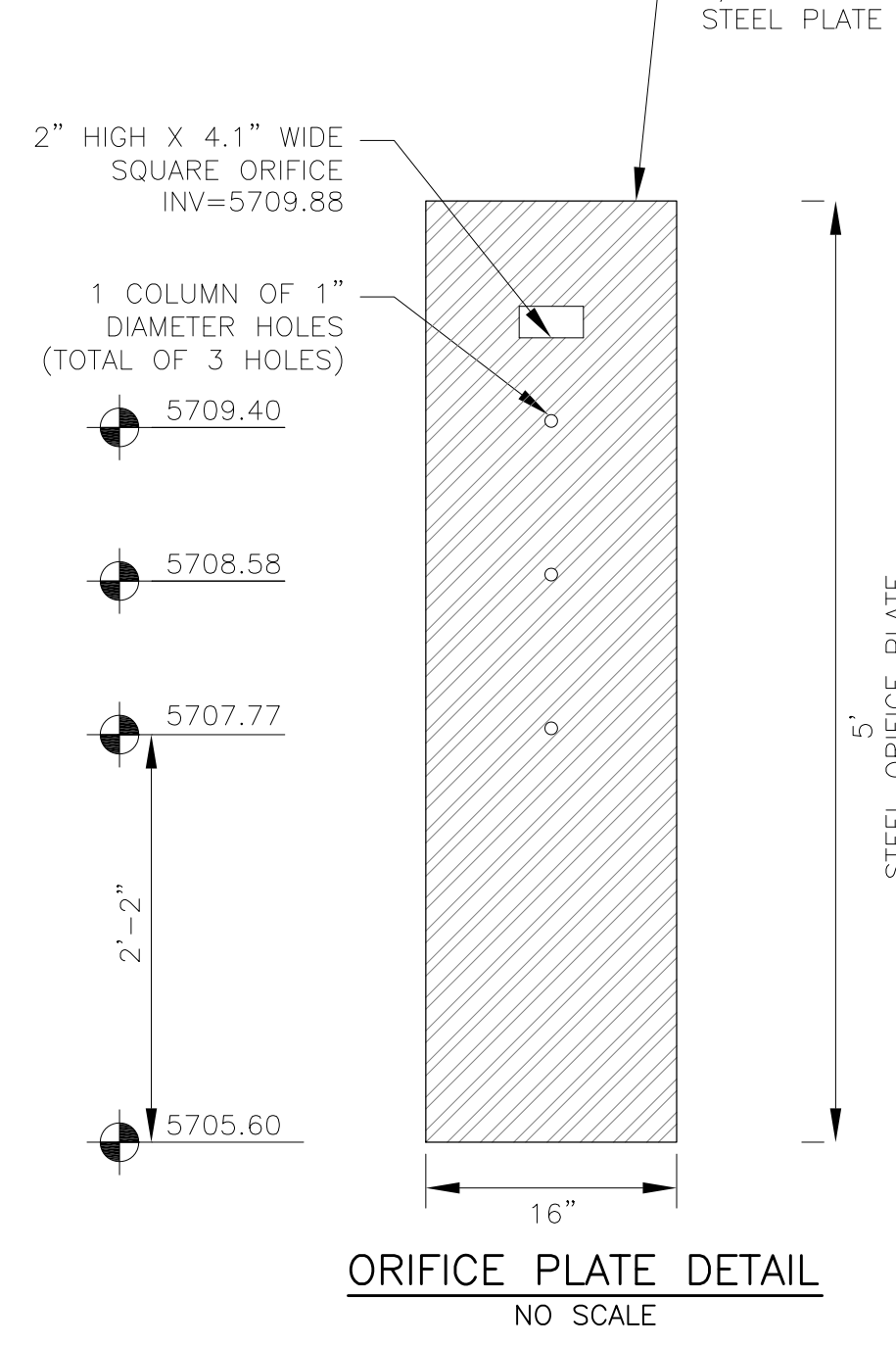
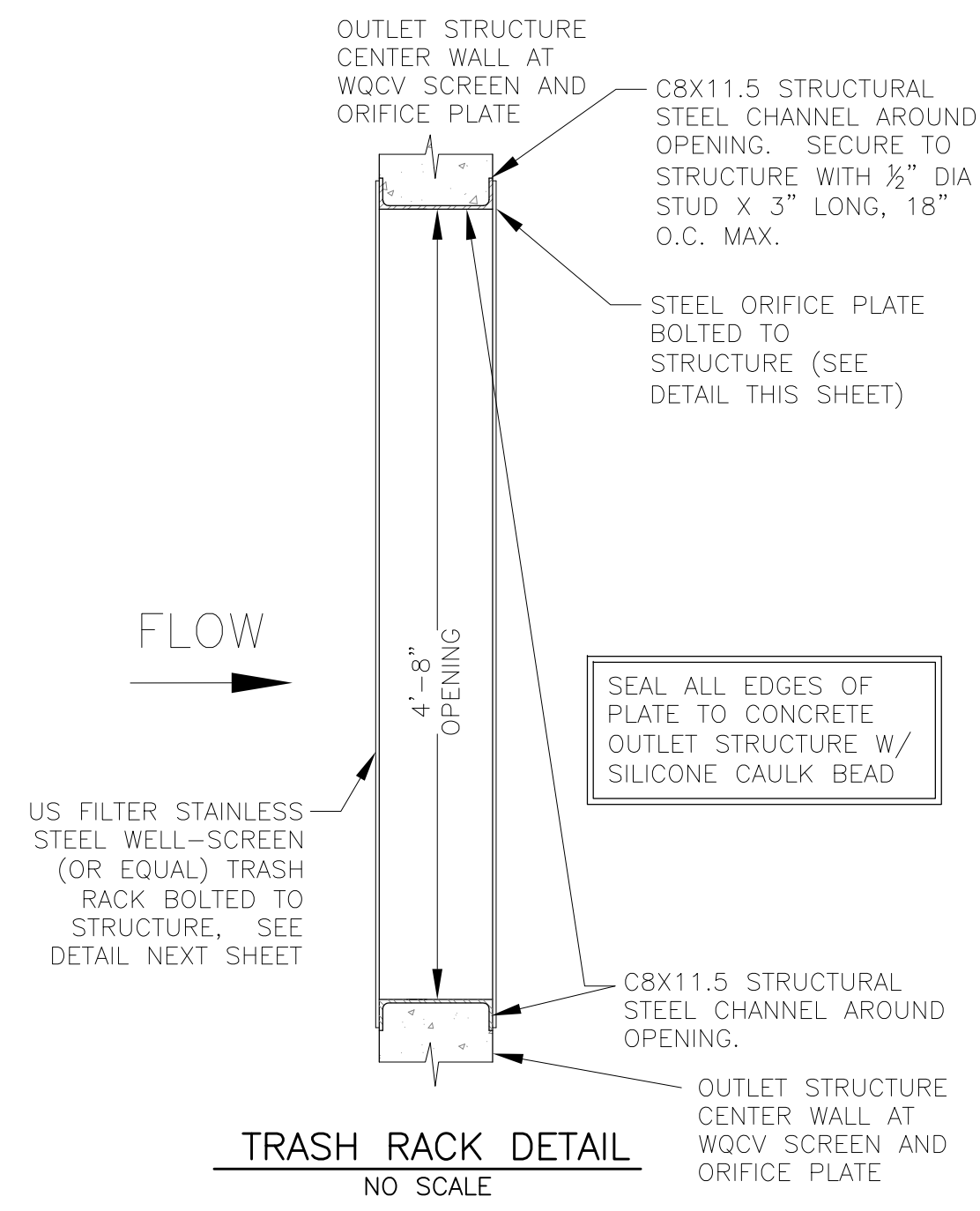

OUTLET STRUCTURE, FOREBAY, AND DRAIN CHANNEL NOTES:

- PRIOR TO CONSTRUCTION, CONTRACTOR SHALL PROVIDE SHOP DRAWINGS FOR ALL COMPONENTS OF THE OUTLET STRUCTURE.
 - GRADE 60 REINFORCING STEEL REQUIRED. SEE TABLE FOR THE MINIMUM LAP SPLICE LENGTH FOR REINFORCING BARS. ALL REINFORCING STEEL SHALL HAVE A TWO-INCH MINIMUM CLEARANCE FROM EDGE OF CONCRETE, UNLESS OTHERWISE NOTED.
- | BAR SIZE | #4 | #5 | #6 |
|--------------------|-------|-------|-------|
| MIN. SPLICE LENGTH | 1'-3" | 1'-7" | 2'-0" |
- CONCRETE FOR THE OUTLET STRUCTURE AND FOREBAY SHALL BE CDOT CLASS D CONCRETE.
 - CONCRETE FOR DRAIN CHANNELS SHALL BE CDOT CLASS B CONCRETE
 - EXPANSION JOINT MATERIAL SHALL MEET AASHTO SPECIFICATION M-213. EXPANSION JOINT MATERIAL SHALL BE 1/2" THICK, SHALL EXTEND THE FULL DEPTH OF CONTACT SURFACE AND THE JOINT SHALL BE SEALED, REFER TO DETAILS.
 - ALL EXPOSED CONCRETE CORNERS SHALL HAVE A 3/8" CHAMFER UNLESS OTHERWISE NOTED.
 - SUBGRADE TO BE 12" THICK CLEAN FILL COMPACTED TO 95% STANDARD PROCTOR DENSITY PER ASTM M698 UNDER STRUCTURE.
 - REFER TO POND DETAILS FOR PRESEDIMENTATION/FOREBAY DESIGN.
 - ENGINEER SHALL BE NOTIFIED PRIOR TO BEGINNING CONSTRUCTION OF OUTLET STRUCTURE TO SCHEDULE OBSERVATION VISITS FOR STRUCTURES.

- WQCV WELL-SCREEN NOTES:
- Well-Screen shall be stainless steel and attached by stainless steel bolts along edge of the mounting frame.
 - WQCV Well Screen
 - Type of Screen: Stainless steel #93 Vee Wire (Johnson Vee Wire (tm) Stainless Steel Screen or equivalent with 60% open area)
 - Screen slot opening dimension: 0.139" (Screen #93 Vee Wire Slot Opening)
 - Type and Size of Support Rod: 1E 0.074"x0.50"
 - Spacing of Support Rod (O.C.): 1.0 Inch
 - Total Screen Thickness: 0.655"
 - Carbon Steel Holding Frame Type: 3/4" x 1.0" angle

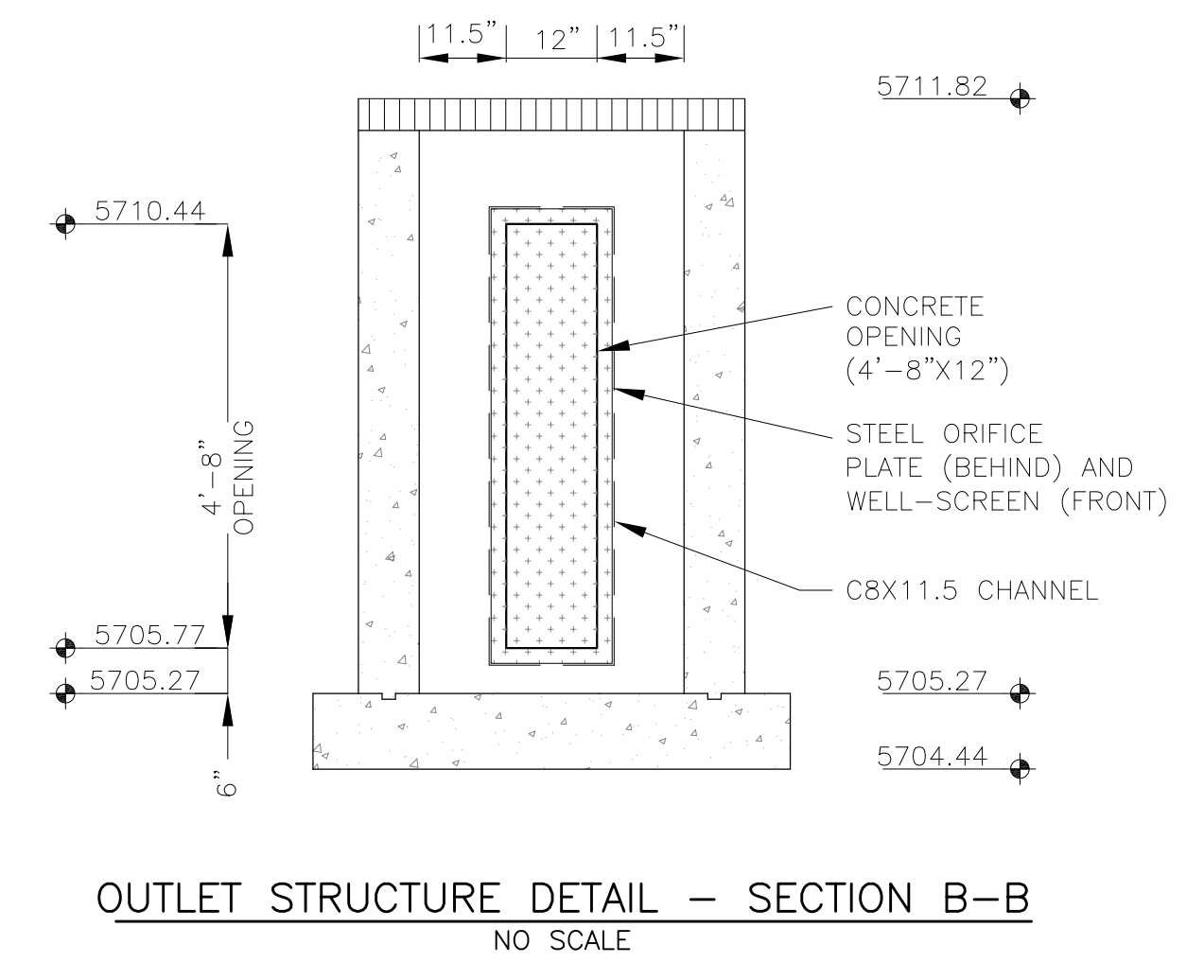

Signing and Striping Notes:

- All signs and pavement markings shall be in compliance with the current Manual on Uniform Traffic Control Devices (MUTCD).
- Removal of existing pavement markings shall be accomplished by a method that does not materially damage the pavement. The pavement markings shall be removed to the extent that they will not be visible under day or night conditions. At no time will it be acceptable to paint over existing pavement markings.
- Any deviation from the striping and signing plan shall be approved by El Paso County Planning and Community Development. All signs shown on the signing and striping plan shall be new signs. Existing signs may remain or be reused if they meet current El Paso County Public Works Department and MUTCD standards.
- Street name and regulatory stop signs shall be on the same post at intersections.
- All removed signs shall be disposed of in a proper manner by the contractor.
- All street name signs shall have "D" series letters, with local roadway signs being 4" upper-lower case lettering on 8" blank and non-local roadway signs being 6" lettering, upper-lower case on 12" blank, with a white border that is not recessed. Multi-lane roadways with speed limits of 40 mph or higher shall have 8" upper-lower case lettering on 18" blank with a white border that is not recessed. The width of the non-recessed white borders shall match page 255 of the 2012 MUTCD "Standard Highway Signs".
- All traffic signs shall have a minimum High Intensity Prismatic grade sheeting.
- All local residential street signs shall be mounted on a 1.75" x 1.75" square tube sign post and stub post base. For other applications, refer to the CDOT Standard S-614-8 regarding use of the P2 tubular steel post slipbase design.
- All signs shall be single sheet aluminum with 0.100" minimum thickness.
- All limit lines/stop lines, crosswalk lines, pavement legends, and arrows shall be a minimum 125 mil thickness preformed thermoplastic pavement markings with tapered leading edges per CDOT Standard S-627-1. Word and symbol markings shall be the narrow type. Stop bars shall be 24" in width. Crosswalk lines shall be 12" wide and 8' long per CDOT S-627-1.
- All longitudinal lines shall be a minimum 15mil thickness epoxy paint. All non-local residential roadways shall include both right and left edge line striping and any additional striping as required by CDOT S-627-1.
- The contractor shall notify El Paso County Planning and Community Development (719) 520-6819 prior to and upon completion of signing and striping.
- The contractor shall obtain a work in the right of way permit from the El Paso County Public Works Department prior to any signage or striping work within an existing El Paso County roadway.

Notes:

- Contractor must submit shop drawings to the engineer and to the county for approval prior to ordering signs

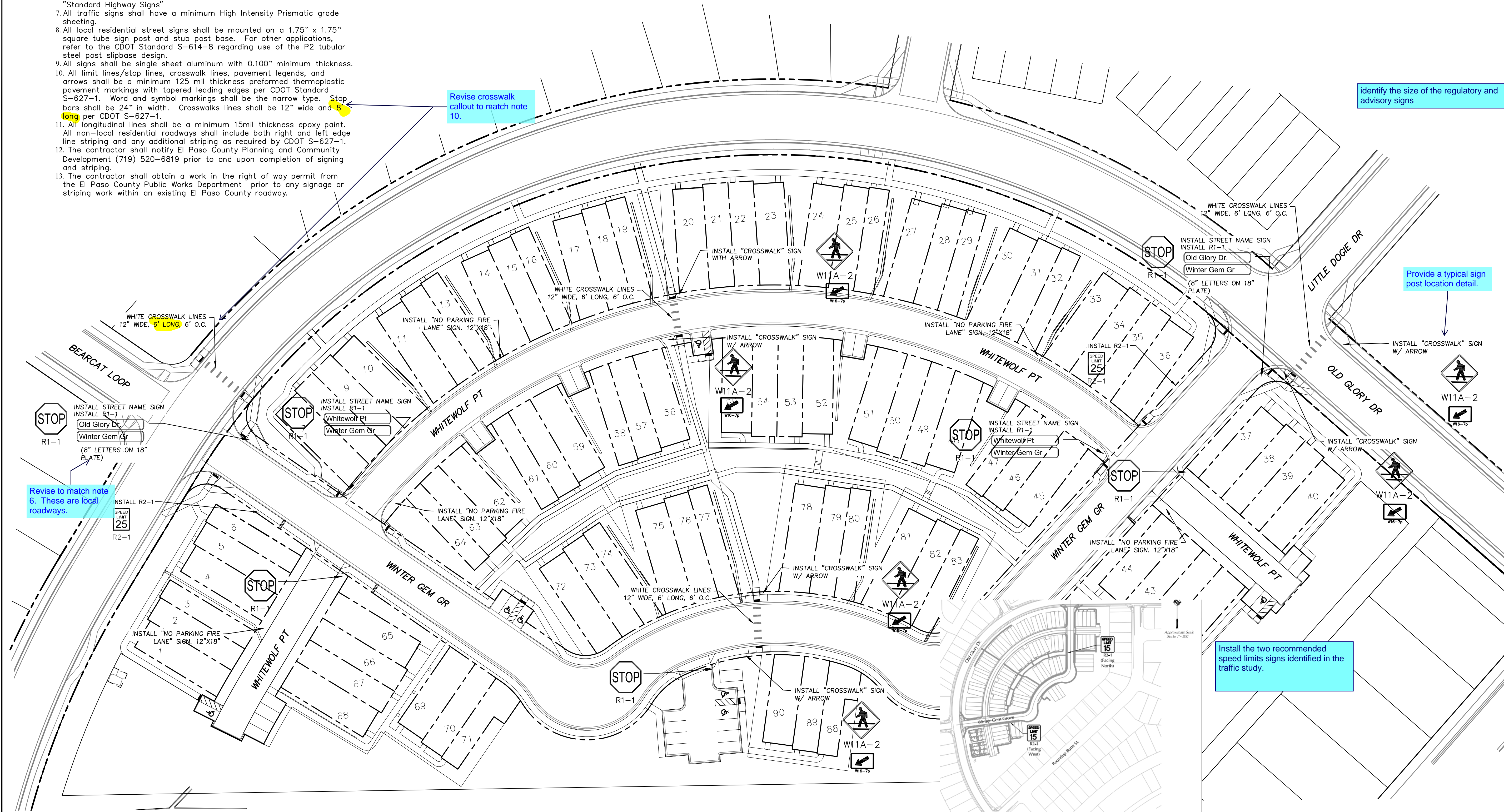
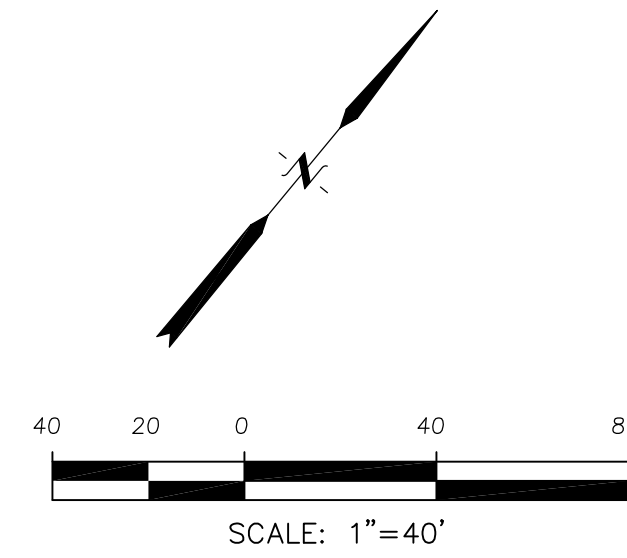

Revise crosswalk callout to match note 10.

Identify the size of the regulatory and advisory signs

Provide a typical sign post location detail.

Revise to match note 6. These are local roadways.

Install the two recommended speed limits signs identified in the traffic study.

CORE ENGINEERING GROUP
 15004 1ST AVENUE S.E.
 P.O. BOX 719-659-7800
 CONTACT: RICHARD L. SCHINDLER, P.E.
 EMAIL: Rich@cegi.com

DATE: _____
 DESCRIPTION: _____
 NO: _____
 PREPARED FOR: **LORSON, LLC**
 212 N. WAHSATCH AVE, SUITE 301
 COLORADO SPRINGS, COLORADO 80903
 CONTACT: JEFF MARK

PROJECT: **PONDEROSA AT LORSON RANCH FILING NO. 3**
 LITTLE DOGIE DR - OLD GLORY DR
 COLORADO SPRINGS, COLORADO

DRAWN: RLS
 DESIGNED: RLS
 CHECKED: RLS

SIGNING PLAN
PONDEROSA AT LORSON
RANCH FILING NO. 3



DATE: APR 8, 2020
 PROJECT NO: 100.050
 SHEET NUMBER: C5.1
 TOTAL SHEETS: 30

Figure 13
 commended Speed Limit Signs on Winter Gem Grove

this sheet
intentionally
left blank

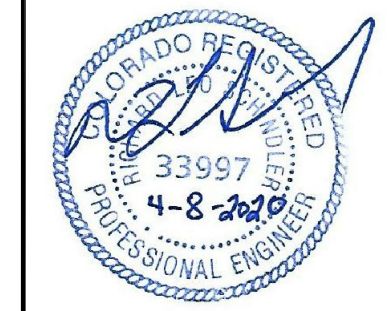

DATE:
APR 8, 2020

PROJECT NO.
100.050

SHEET NUMBER
C5.2

TOTAL SHEETS: 30

SIGNING PLAN
PONDEROSA AT LORSON
RANCH FILING NO. 3

DRAWN: RLS
DESIGNED: RLS
CHECKED: RLS

PROJECT:
PONDEROSA AT LORSON
RANCH FILING NO. 3
LITTLE DOGIE DR - OLD GLORY DR
COLORADO SPRINGS, COLORADO

PREPARED FOR:
LORSON, LLC
212 N. WAHSATCH AVE, SUITE 301
COLORADO SPRINGS, COLORADO 80903
(719) 635-3200
CONTACT: JEFF MARK

CORE
ENGINEERING GROUP
1500 S. 1ST AVENUE, SUITE 100
DENVER, CO 80202
PHONE: 719-559-7800
CONTACT: RICHARD L. SCHINDLER, P.E.
EMAIL: Rich@ceg1.com

- NOTES
1. ALL SPOT ELEVATIONS ARE FLOW LINE UNLESS OTHERWISE NOTED.
 2. SEE GRADING PLAN FOR GRADING INFORMATION.
 3. ALL STORM SEWER SHALL BE CLASS III RCP.
 4. ALL MHS SHALL BE TYPE 1 UNLESS OTHERWISE NOTED.

- 1 CURVE DATA ID
- 2 CURB TRANSITIONS
- 3 PEDESTRIAN RAMP, SEE SHEET C10.1

CURVE	LENGTH	RADIUS	DELTA
C1	28.30'	68.83	23°33'23"
C2	104.02'	51.17	116°28'19"
C7	29.77'	20.00	85°16'19"
C9	33.36'	20.00	95°34'37"
C12	40.71'	25.00	93°18'32"
C13	41.29'	25.00	94°37'58"
C15	44.78'	35.83	71°36'30"
C16	40.31'	68.83	33°33'26"

Add an abbreviations list for all abbreviations used such as CTY, STA, FL, etc.

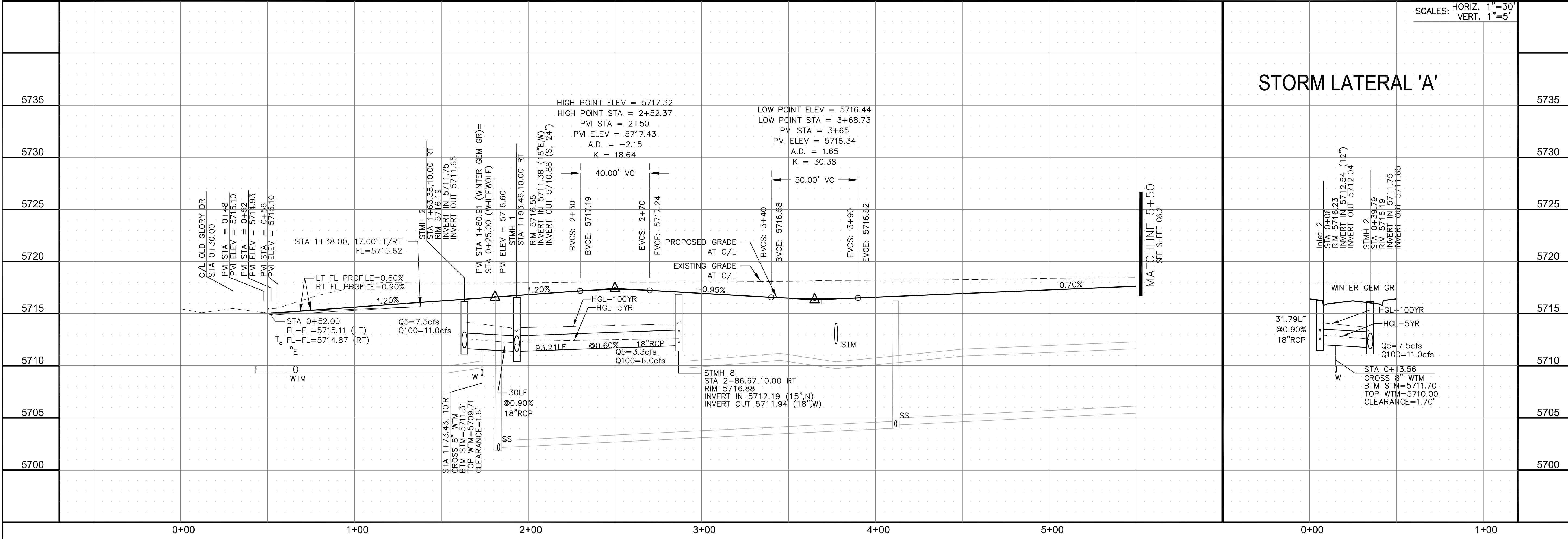
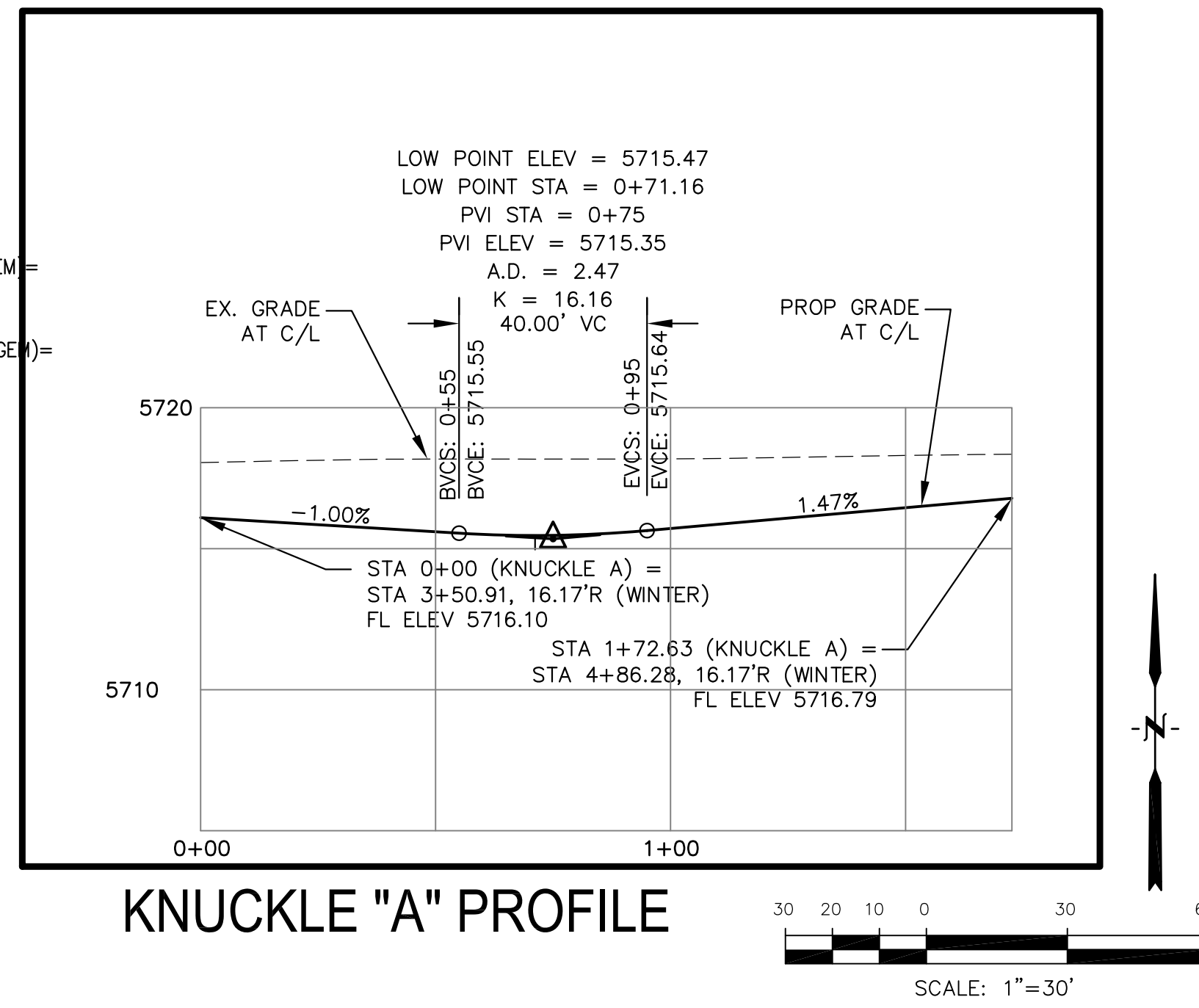
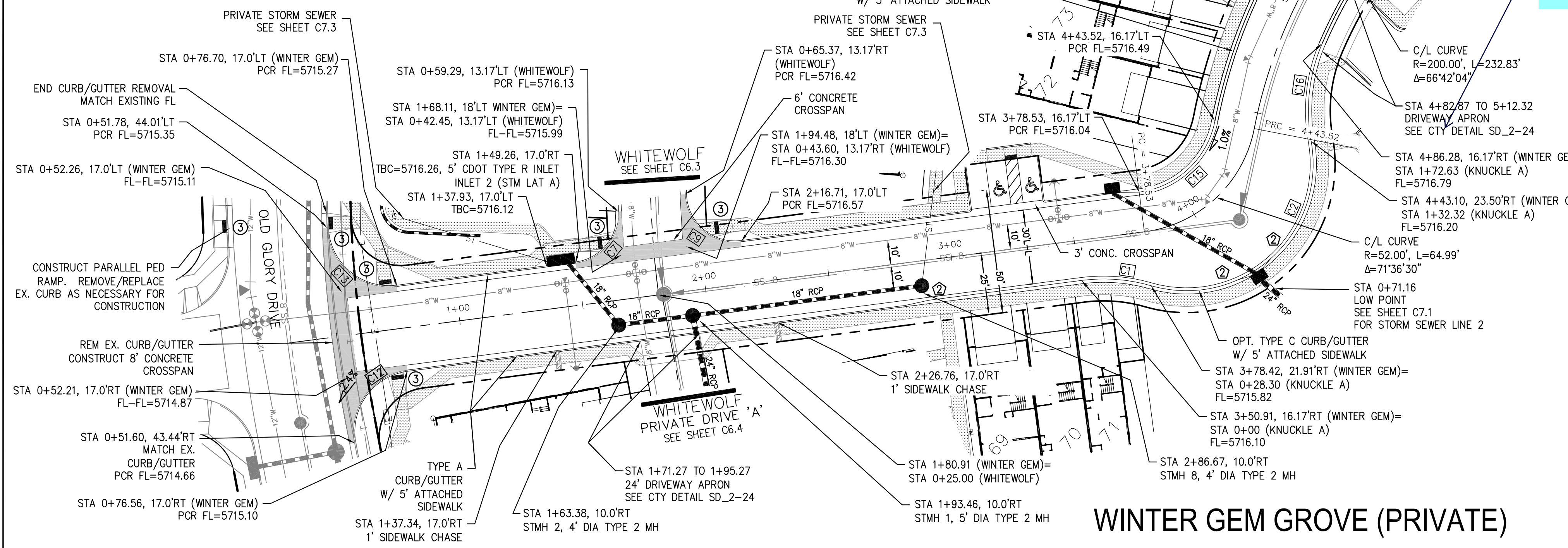
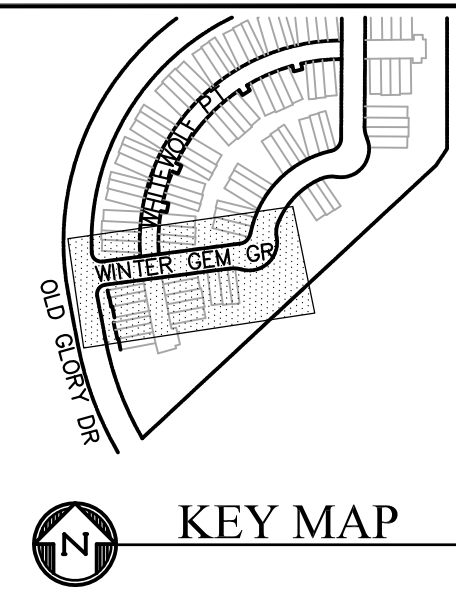

CORE ENGINEERING GROUP
 15004 1ST AVENUE S.
 BURNING WOOD, CO 80903
 CONTACT: RICHARD L. SCHINDLER, P.E.
 EMAIL: Rich@cegi.com

DATE: _____
 DESCRIPTION: _____
 NO: _____
 DRAWN: RLS
 DESIGNED: RLS
 CHECKED: RLS

PREPARED FOR:
LORSON, LLC
 212 N. WAHSATCH AVE., SUITE 301
 COLORADO SPRINGS, COLORADO 80903
 (719) 635-3200
 CONTACT: JEFF MARK

PROJECT:
PONDEROSA AT LORSON RANCH FILING NO. 3
 LITTLE DOGE DR - OLD GLORY DR
 COLORADO SPRINGS, COLORADO



DATE:
 APR 8, 2020
 PROJECT NO.
 100.050
 SHEET NUMBER
 C6.1
 TOTAL SHEETS: 30

- NOTES
1. ALL SPOT ELEVATIONS ARE FLOW LINE UNLESS OTHERWISE NOTED.
 2. SEE GRADING PLAN FOR GRADING INFORMATION.
 3. ALL STORM SEWER SHALL BE CLASS III RCP.
 4. ALL MHS SHALL BE TYPE 1 UNLESS OTHERWISE NOTED.

- ① CURVE DATA ID
- ② CURB TRANSITIONS
- ③ PEDESTRIAN RAMP, SEE SHEET C10.1

CURVE TABLE			
CURVE	LENGTH	RADIUS	DELTA
C3	28.30'	68.83	23°33'23"
C4	40.31'	68.83	33°33'26"
C5	109.65'	51.17	122°46'42"
C6	30.84'	20.00	88°20'14"
C8	32.10'	20.00	91°57'09"
C10	40.18'	25.00	92°05'39"
C11	38.85'	25.00	89°01'55"
C14	48.38'	35.83	77°21'24"

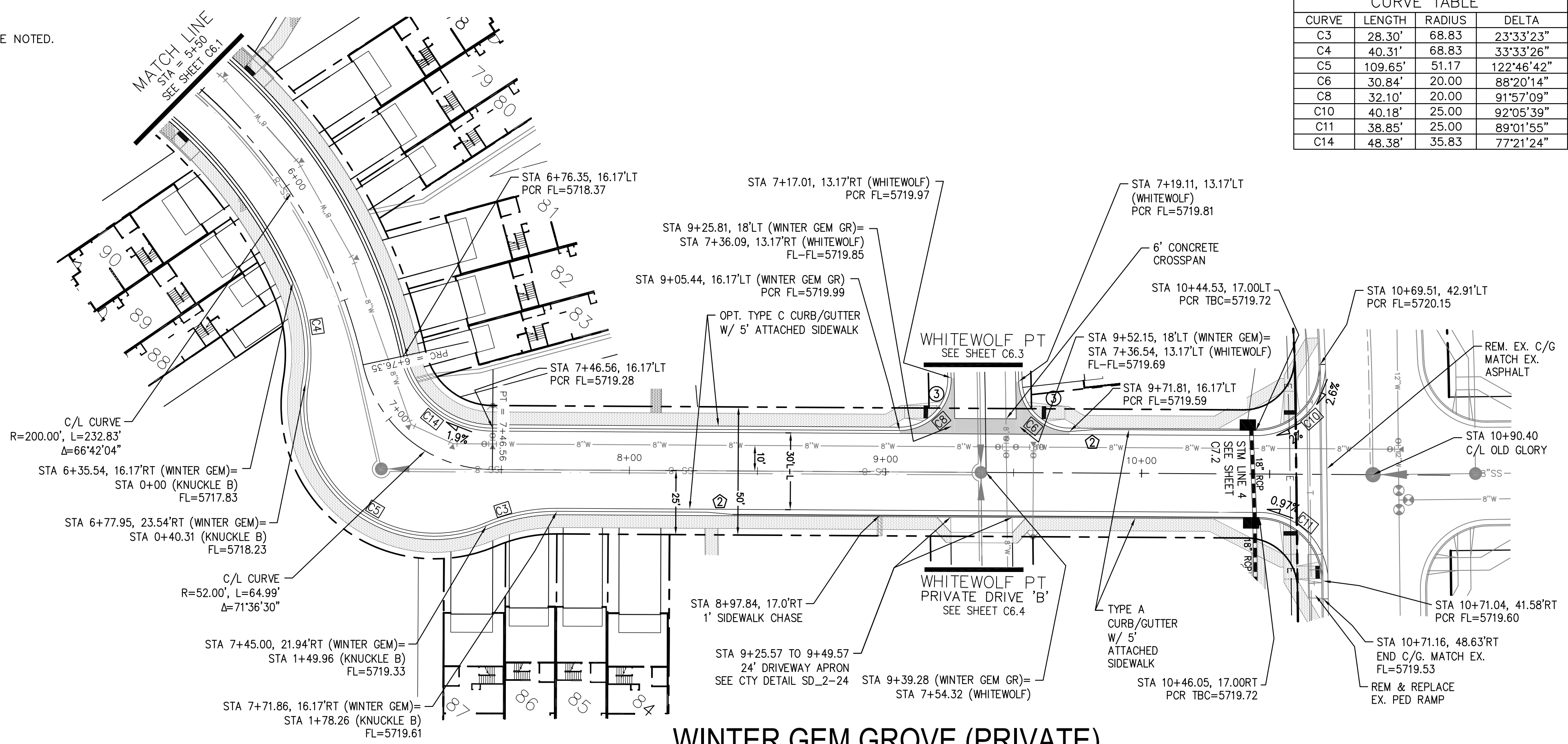
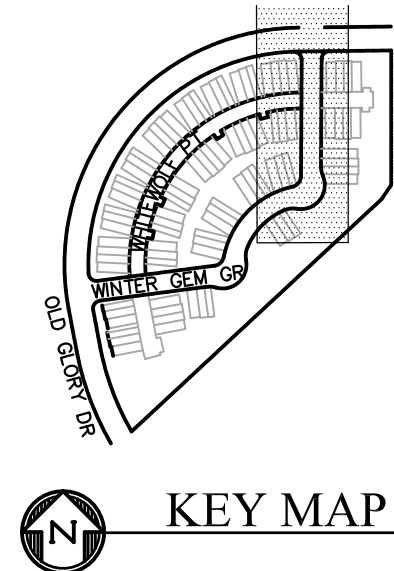

WINTER GEM GROVE (PRIVATE)

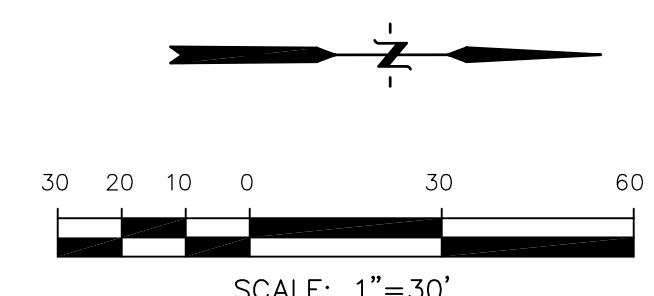

CORE ENGINEERING GROUP
 15004 1ST AVENUE S.
 BLDG 79 870 1100
 COLORADO SPRINGS, CO 80903
 CONTACT: RICHARD L. SCHINDLER, P.E.
 EMAIL: Rich@cegi.com

DATE: _____

DESCRIPTION: _____

NO. _____

PROJECT: **PONDEROSA AT LORSON RANCH FILING NO. 3**
 212 N. WAHSATCH AVE., SUITE 301
 COLORADO SPRINGS, COLORADO 80903
 (719) 635-3200
 CONTACT: JEFF MARK

PREPARED FOR: **LORSON, LLC**
 212 N. WAHSATCH AVE., SUITE 301
 COLORADO SPRINGS, COLORADO 80903
 CONTACT: JEFF MARK

DRAWN: RLS
 DESIGNED: RLS
 CHECKED: RLS

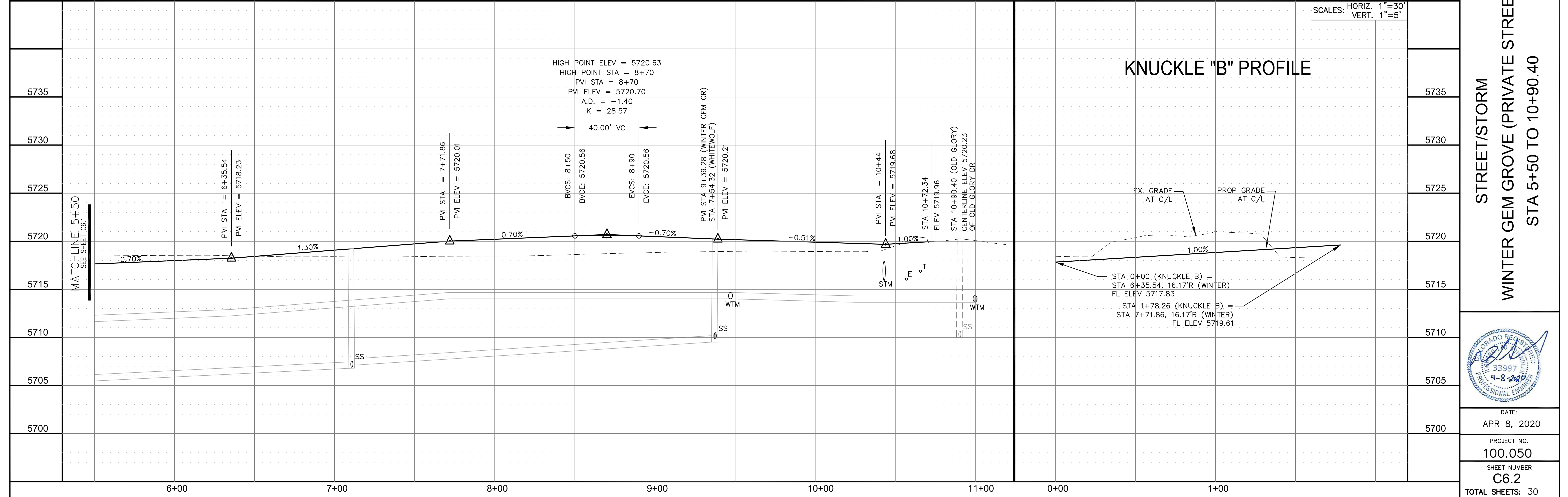

STREET/STORM

WINTER GEM GROVE (PRIVATE STREET)

STA 5+50 TO 10+90.40

DATE: APR 8, 2020

PROJECT NO. 100.050

SHEET NUMBER C6.2

TOTAL SHEETS: 30

- NOTES
1. ALL SPOT ELEVATIONS ARE FLOW LINE UNLESS OTHERWISE NOTED.
 2. SEE GRADING PLAN FOR GRADING INFORMATION.
 3. ALL STORM SEWER SHALL BE CLASS III RCP.
 4. ALL MHs SHALL BE TYPE 1 UNLESS OTHERWISE NOTED.

- ① CURVE DATA ID
- ② CURB TRANSITIONS
- ③ PEDESTRIAN RAMP, SEE SHEET C10.1
- ④.1 1' CURB OPENING
- ⑤ TYPE B CURB/GUTTER (BY DEVELOPER)
(SEE DETAIL GRADING PLAN FOR ELEVATIONS)
- ⑥ 3' CONCRETE CROSSSPAN

CURVE	LENGTH	RADIUS	DELTA
C6	30.84'	20.00	88°20'14"
C7	29.77'	20.00	85°16'19"
C8	32.10'	20.00	91°57'09"
C9	33.36'	20.00	95°34'37"

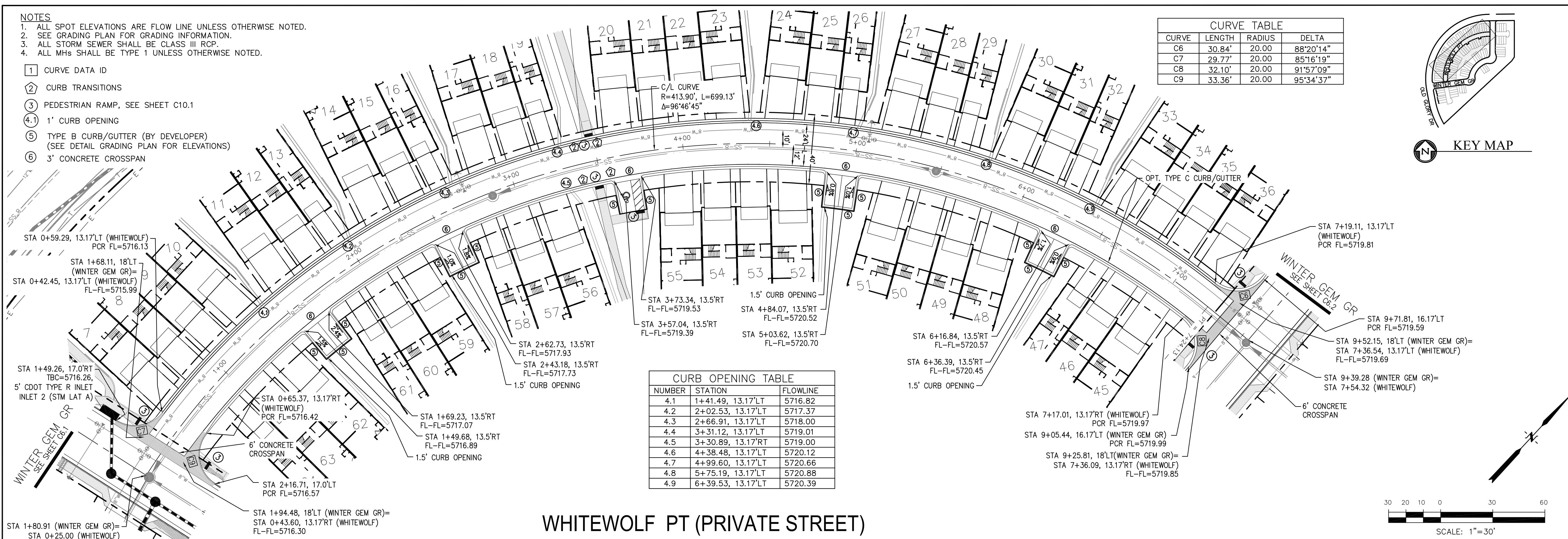
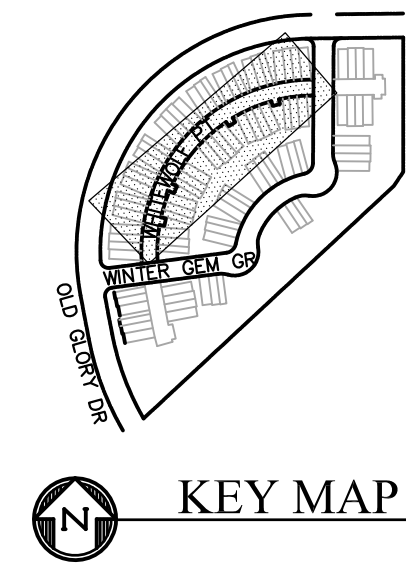

NUMBER	STATION	FLOWLINE
4.1	1+41.49, 13.17'LT	5716.82
4.2	2+02.53, 13.17'LT	5717.37
4.3	2+66.91, 13.17'LT	5718.00
4.4	3+31.12, 13.17'LT	5719.01
4.5	3+30.89, 13.17'RT	5719.00
4.6	4+38.48, 13.17'LT	5720.12
4.7	4+99.60, 13.17'LT	5720.66
4.8	5+75.19, 13.17'LT	5720.88
4.9	6+39.53, 13.17'LT	5720.39

WHITEWOLF PT (PRIVATE STREET)

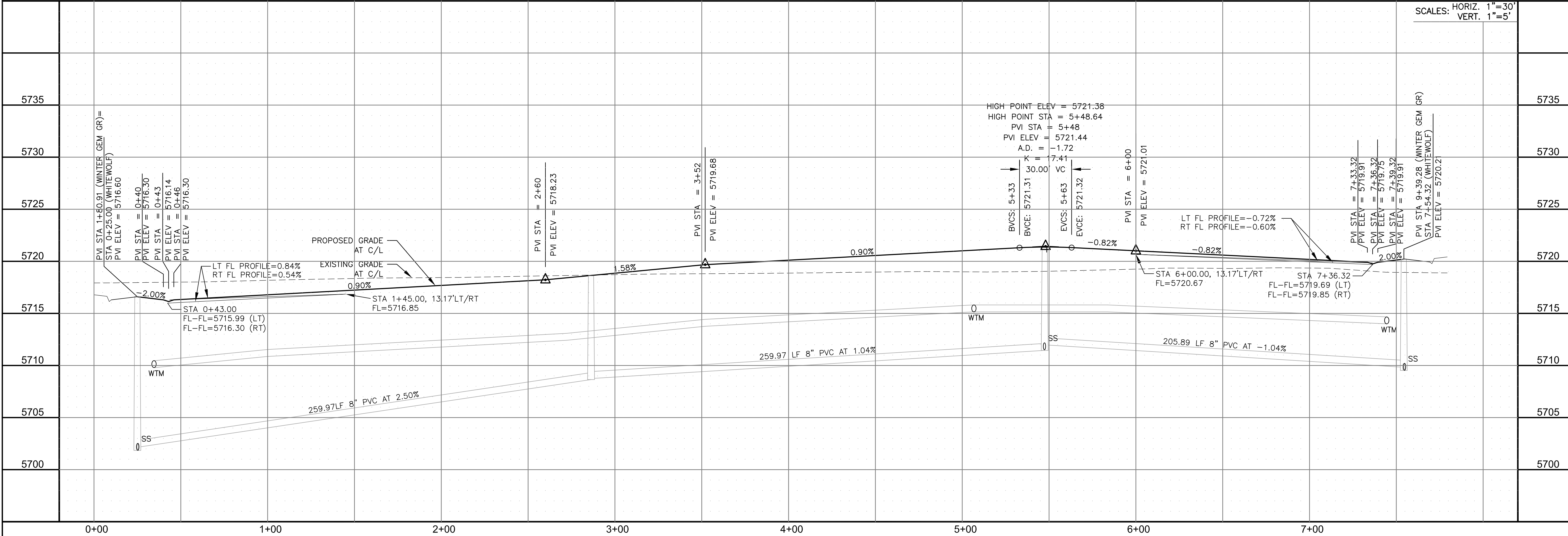
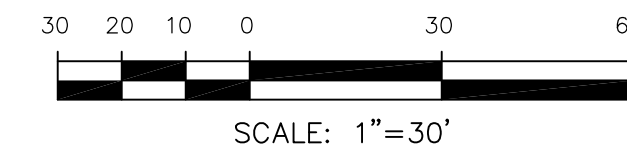

SCALES: HORIZ. 1"=30'
VERT. 1"=5'

CORE
ENGINEERING GROUP
15004 1ST AVENUE S.
BURNING WOOD, CO 80506
CONTACT: RICHARD L. SCHINDLER, P.E.
EMAIL: Rich@cegi.com

DATE: _____
DESCRIPTION: _____
NO. _____
PREPARED FOR: **LORSON, LLC**
212 N. WAHSATCH AVE., SUITE 301
COLORADO SPRINGS, COLORADO 80903
PROJECT: **PONDEROSA AT LORSON**
RANCH FILING NO. 3
LITTLE DOGE DR - OLD GLORY DR
COLORADO SPRINGS, COLORADO
CONTACT: JEFF MARK

DRAWN: RLS
DESIGNED: RLS
CHECKED: RLS

STREET/STORM
WHITEWOLF PT (PRIVATE STREET)
STA 0+00 TO 7+54



DATE:
APR 8, 2020

PROJECT NO.
100.050
SHEET NUMBER
C6.3
TOTAL SHEETS: 30

NOTES

1. ALL SPOT ELEVATIONS ARE FLOW LINE UNLESS OTHERWISE NOTED.
2. SEE GRADING PLAN FOR GRADING INFORMATION.
3. ALL STORM SEWER SHALL BE CLASS III RCP.
4. ALL MHS SHALL BE TYPE 1 UNLESS OTHERWISE NOTED.

- ① CURVE DATA ID
- ② CURB TRANSITIONS
- ③ PEDESTRIAN RAMP, SEE SHEET C10.1

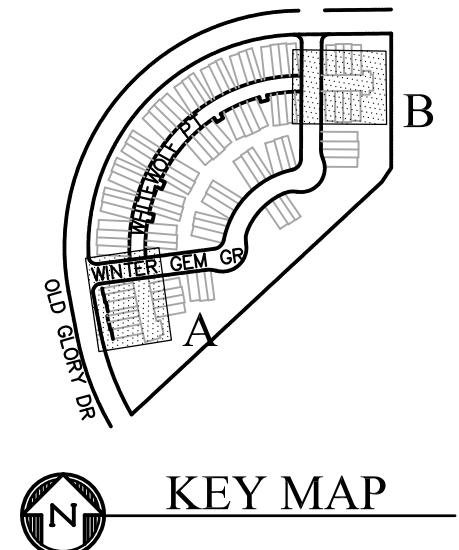
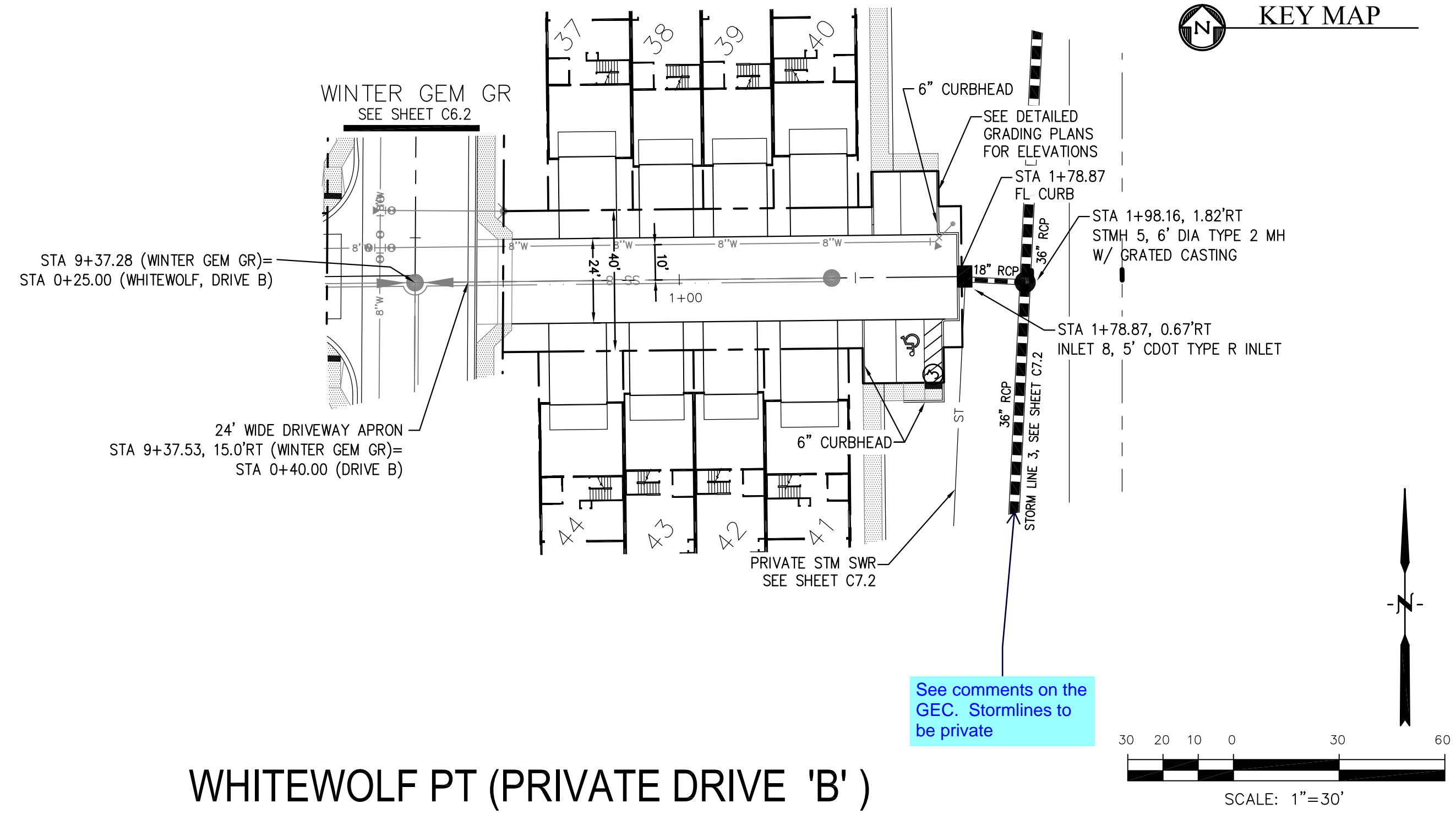
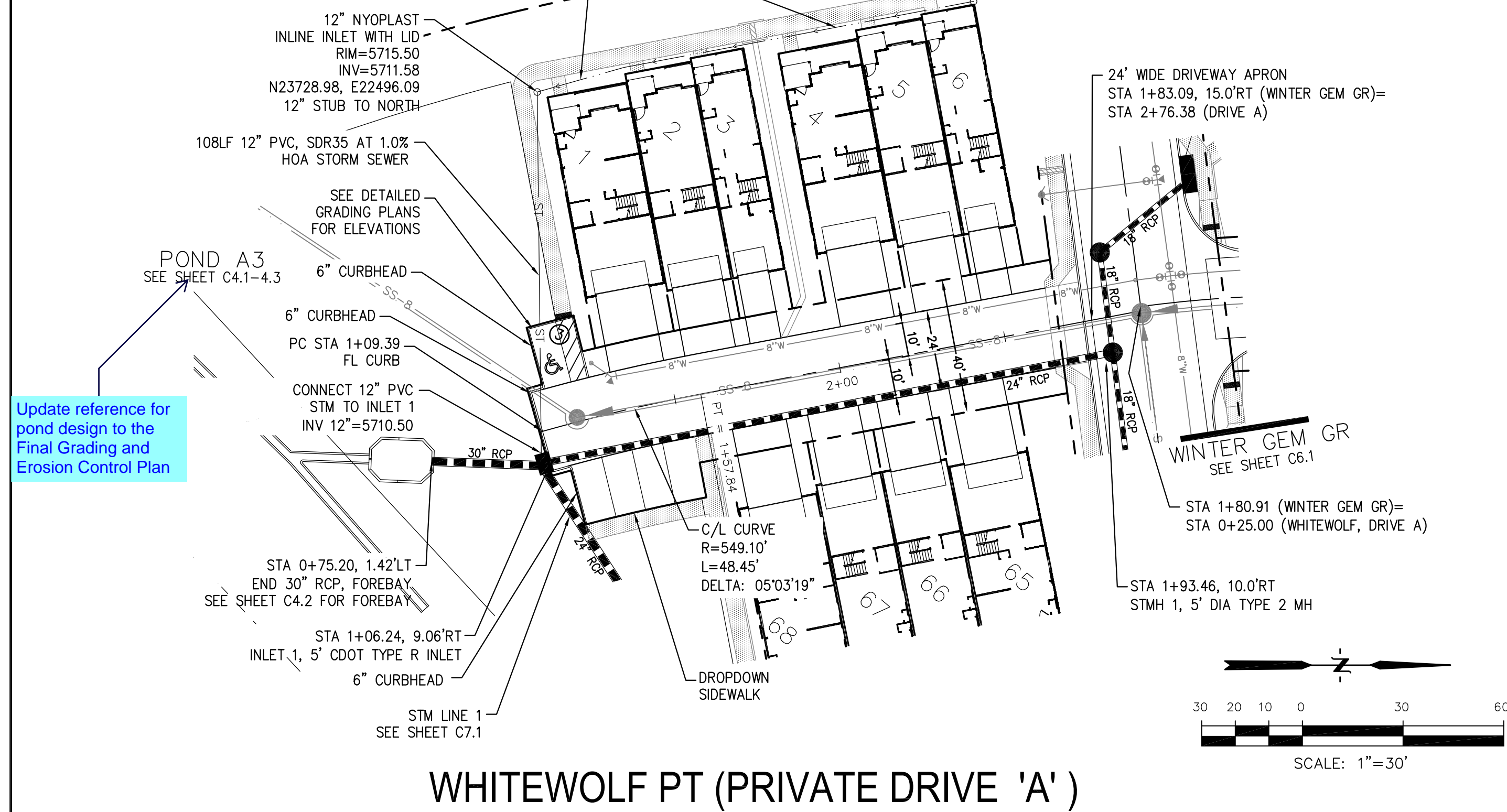

Update reference for pond design to the Final Grading and Erosion Control Plan

See comments on the GEC. Stormlines to be private

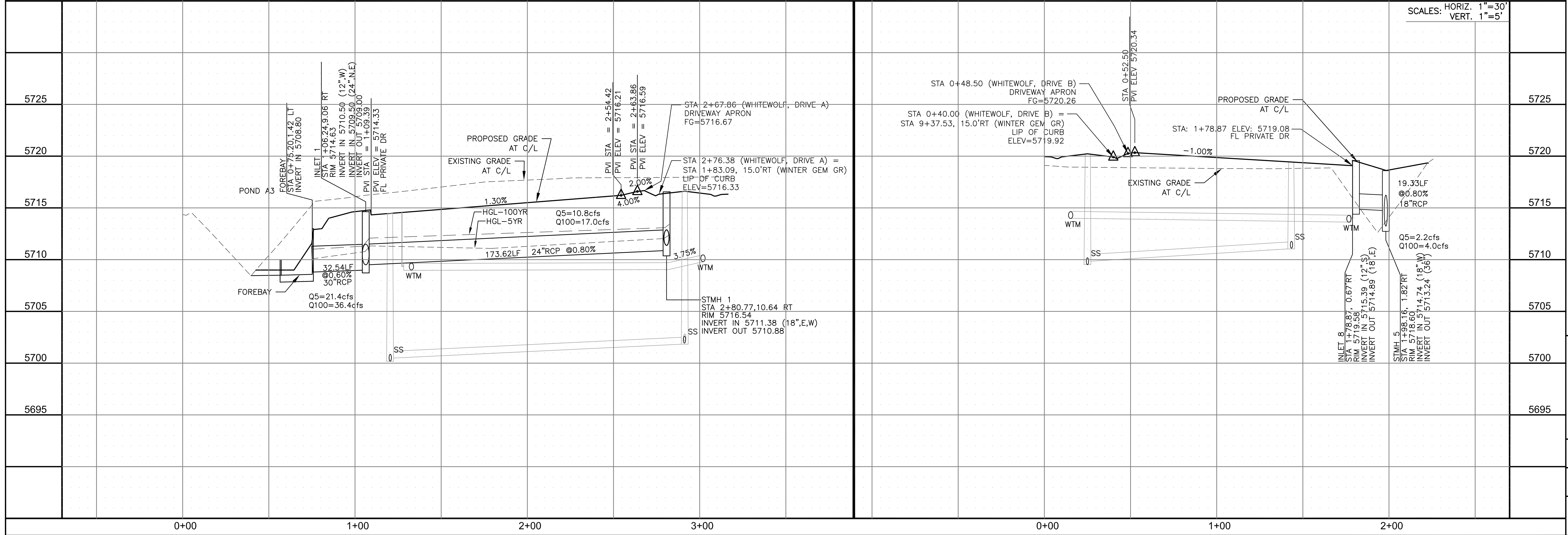

CORE ENGINEERING GROUP
 15004 1ST AVENUE S.
 BURNING WOOD, CO 80606
 PHONE: 719.576.1100
 CONTACT: RICHARD L. SCHINDLER, P.E.
 EMAIL: Rich@cegi.com

DATE: _____

DESCRIPTION: _____

NO. _____

PROJECT: **PONDEROSA AT LORSON RANCH FILING NO. 3**
 212 N. WAHSATCH AVE., SUITE 301
 COLORADO SPRINGS, COLORADO 80903
 (719) 635-3200
 CONTACT: JEFF MARK

PREPARED FOR: **LORSON, LLC**

DRAWN: RLS
 DESIGNED: RLS
 CHECKED: RLS

PROFESSIONAL ENGINEER
 RICHARD L. SCHINDLER, P.E.
 No. 33997
 4-8-2020

DATE: APR 8, 2020

PROJECT NO. 100.050

SHEET NUMBER C6.4

TOTAL SHEETS: 30

- NOTES
1. ALL SPOT ELEVATIONS ARE FLOW LINE UNLESS OTHERWISE NOTED.
 2. SEE GRADING PLAN FOR GRADING INFORMATION.
 3. ALL STORM SEWER SHALL BE CLASS III RCP.
 4. ALL MHS SHALL BE TYPE 1 UNLESS OTHERWISE NOTED.

- 1 CURVE DATA ID
- 2 CURB TRANSITIONS
- 3 PEDESTRIAN RAMP, SEE SHEET C10.1

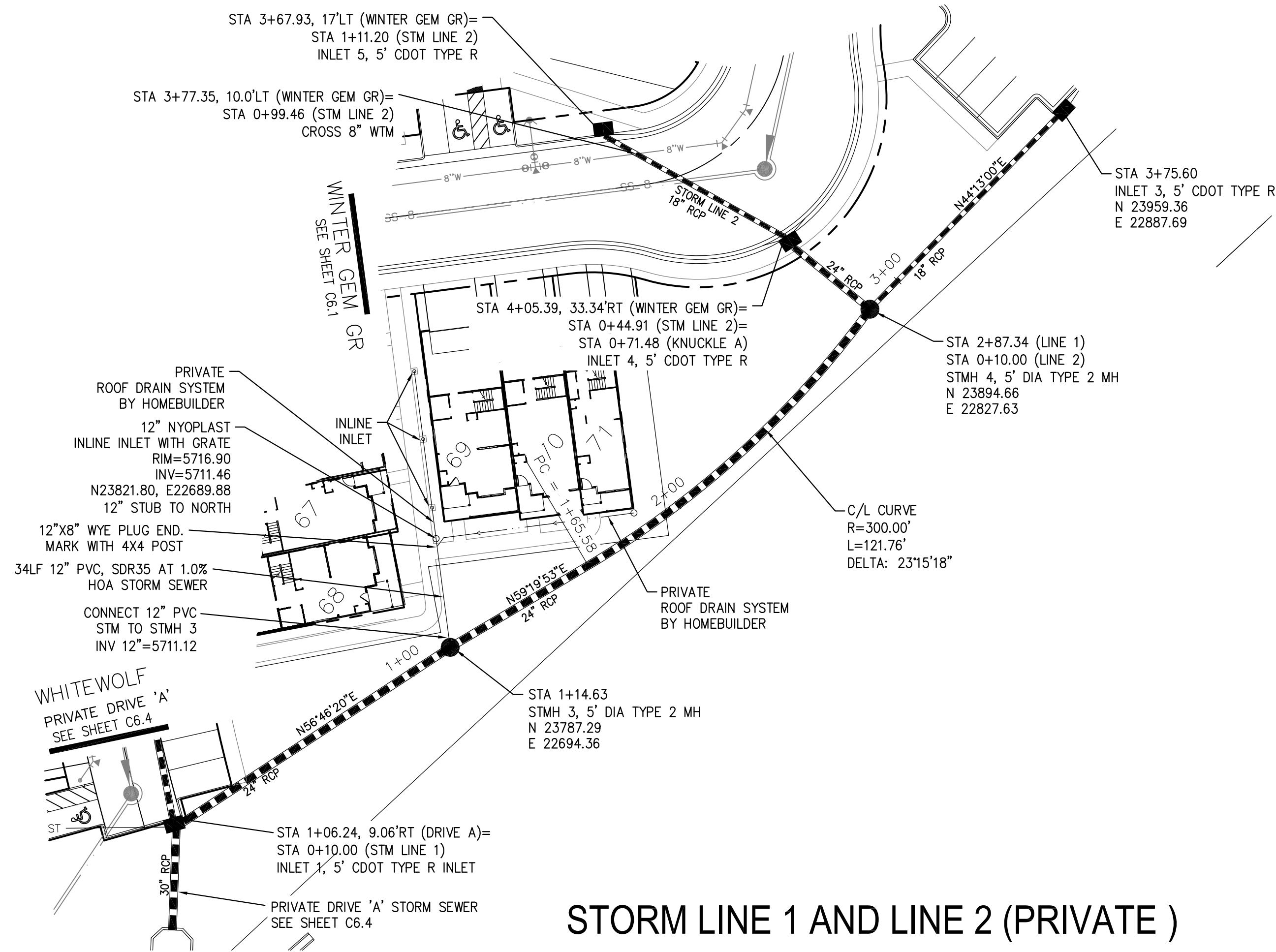

STORM LINE 1 AND LINE 2 (PRIVATE)



CORE ENGINEERING GROUP
 15004 1ST AVENUE S.
 BLDG 79 ST. LOUIS, MO 63108
 CONTACT: RICHARD L. SCHINDLER, P.E.
 EMAIL: Rich@cegi.com

DATE: _____

DESCRIPTION: _____

NO. _____

PROJECT: **PREPARED FOR: LORSON, LLC**
 212 N. WAHSATCH AVE, SUITE 301
 COLORADO SPRINGS, COLORADO 80903
 (719) 635-3200
 CONTACT: JEFF MARK

PROJECT: **PONDEROSA AT LORSON RANCH FILING NO. 3**
 LITTLE DOGIE DR - OLD GLORY DR
 COLORADO SPRINGS, COLORADO

DRAWN: RLS
 DESIGNED: RLS
 CHECKED: RLS

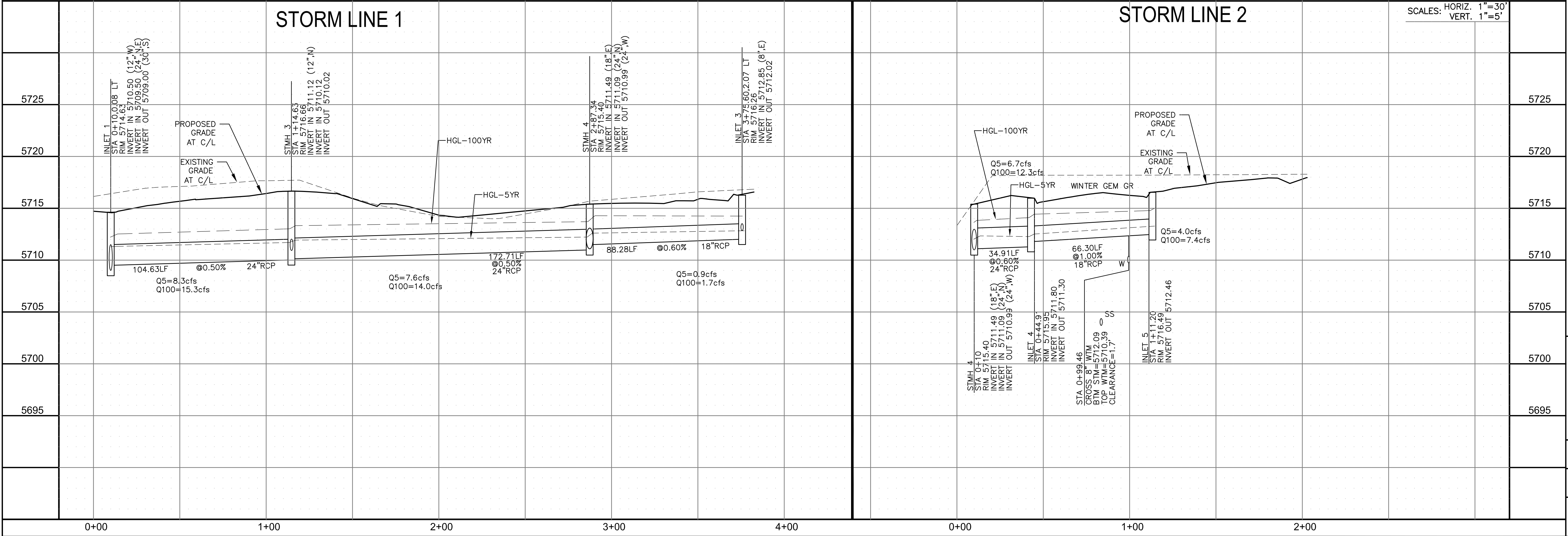

PRIVATE STORM SEWER
 PLAN & PROFILE
 STORM SEWER LINE 1 AND LINE 2

SCALE: HORIZ. 1"=30'
 VERT. 1"=5'

DATE: APR 8, 2020

PROJECT NO. 100.050

SHEET NUMBER C7.1

TOTAL SHEETS: 30

COLORADO REGISTERS PROFESSIONAL ENGINEERS
 33997
 4-8-2020

- NOTES**
1. ALL SPOT ELEVATIONS ARE FLOW LINE UNLESS OTHERWISE NOTED.
 2. SEE GRADING PLAN FOR GRADING INFORMATION.
 3. ALL STORM SEWER SHALL BE CLASS III RCP.
 4. ALL MHS SHALL BE TYPE 1 UNLESS OTHERWISE NOTED.

- 1 CURVE DATA ID
- 2 CURB TRANSITIONS
- 3 PEDESTRIAN RAMP, SEE SHEET C10.1

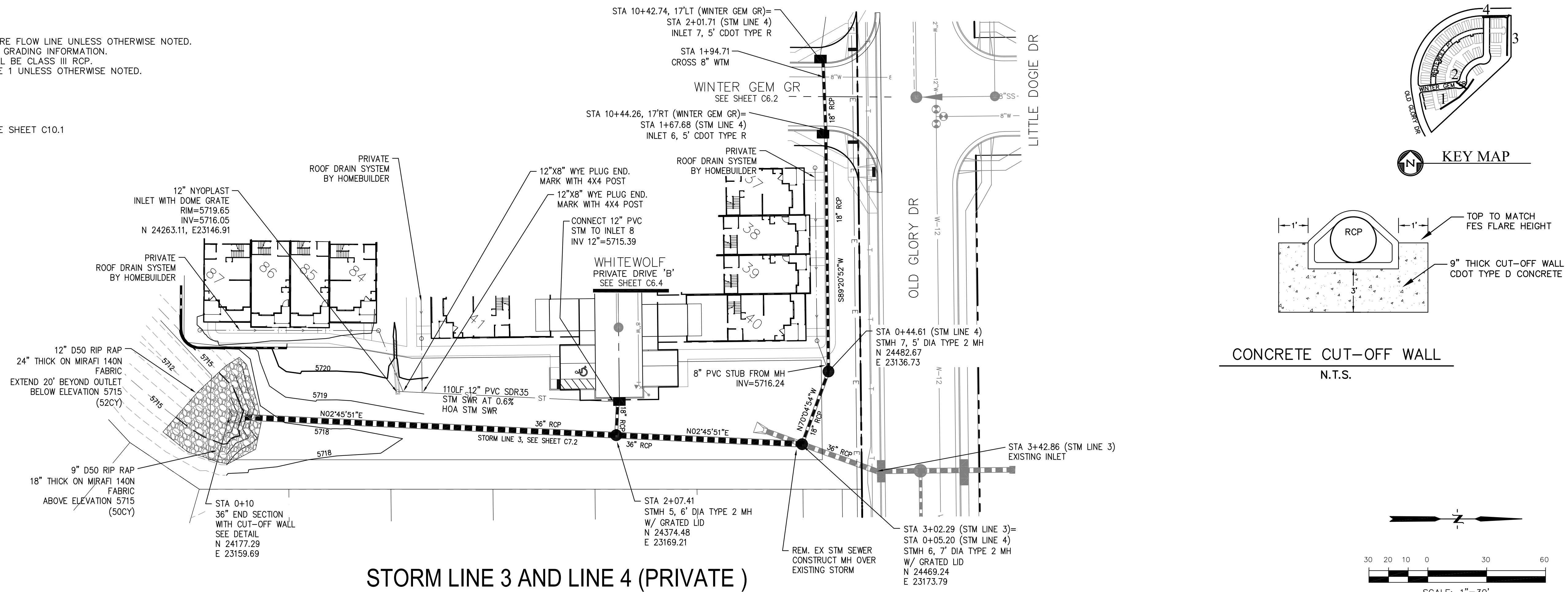

STORM LINE 3

STORM LINE 4

SCALES: HORIZ. 1"=30'
VERT. 1"=5'

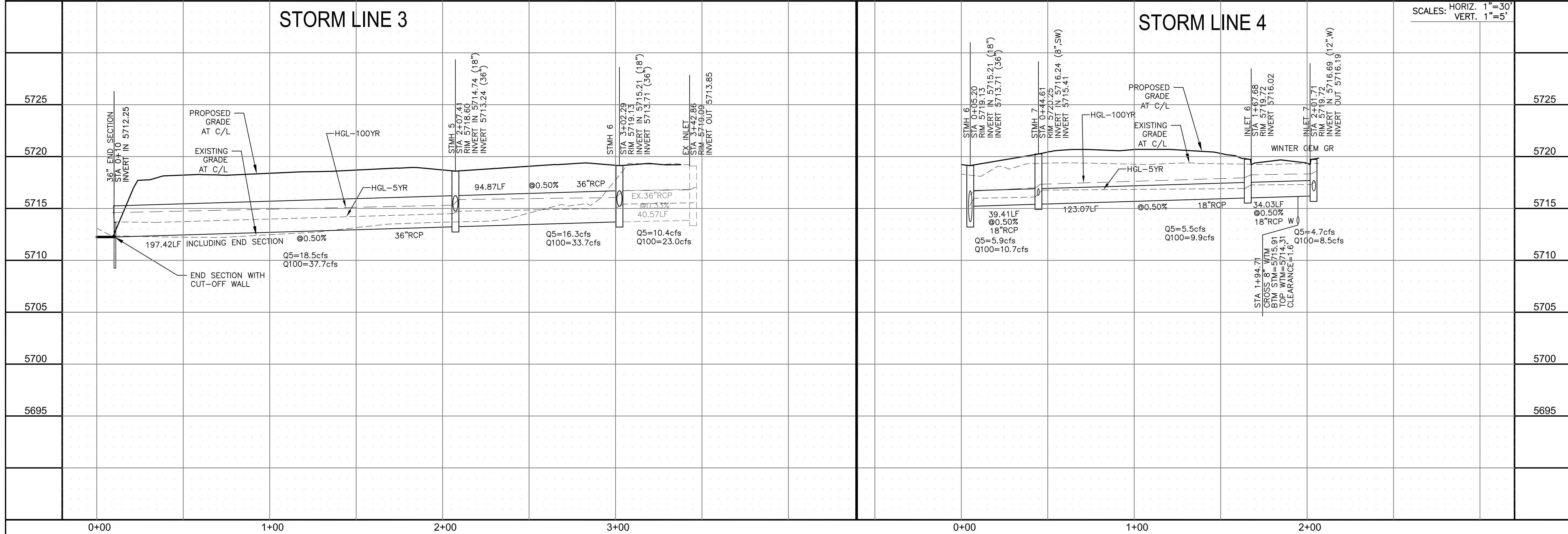

CORE ENGINEERING GROUP
15004 1ST AVENUE S.
DENVER, CO 80202
PHONE: 303.757.1100
CONTACT: RICHARD L. SCHINDLER, P.E.
EMAIL: Rich@cegi.com

DATE: _____
DESCRIPTION: _____
NO: _____

PREPARED FOR:
LORSON, LLC
212 N. WAHSATCH AVE, SUITE 301
COLORADO SPRINGS, COLORADO 80903
PROJECT:
PONDEROSA AT LORSON RANCH FILING NO. 3
LITTLE DOGIE DR - OLD GLORY DR
COLORADO SPRINGS, COLORADO
CONTACT: JEFF MARK

DRAWN: RLS
DESIGNED: RLS
CHECKED: RLS

**PRIVATE STORM SEWER
PLAN & PROFILE
STORM SEWER LINE 3 AND LINE 4**



DATE:
APR 8, 2020

PROJECT NO.
100.050

SHEET NUMBER
C7.2

TOTAL SHEETS: 30

- NOTES
1. ALL SPOT ELEVATIONS ARE FLOW LINE UNLESS OTHERWISE NOTED.
 2. SEE GRADING PLAN FOR GRADING INFORMATION.
 3. ALL STORM SEWER SHALL BE CLASS III RCP.
 4. ALL MHS SHALL BE TYPE 1 UNLESS OTHERWISE NOTED.

- ① CURVE DATA ID
- ② CURB TRANSITIONS
- ③ PEDESTRIAN RAMP, SEE SHEET C10.1

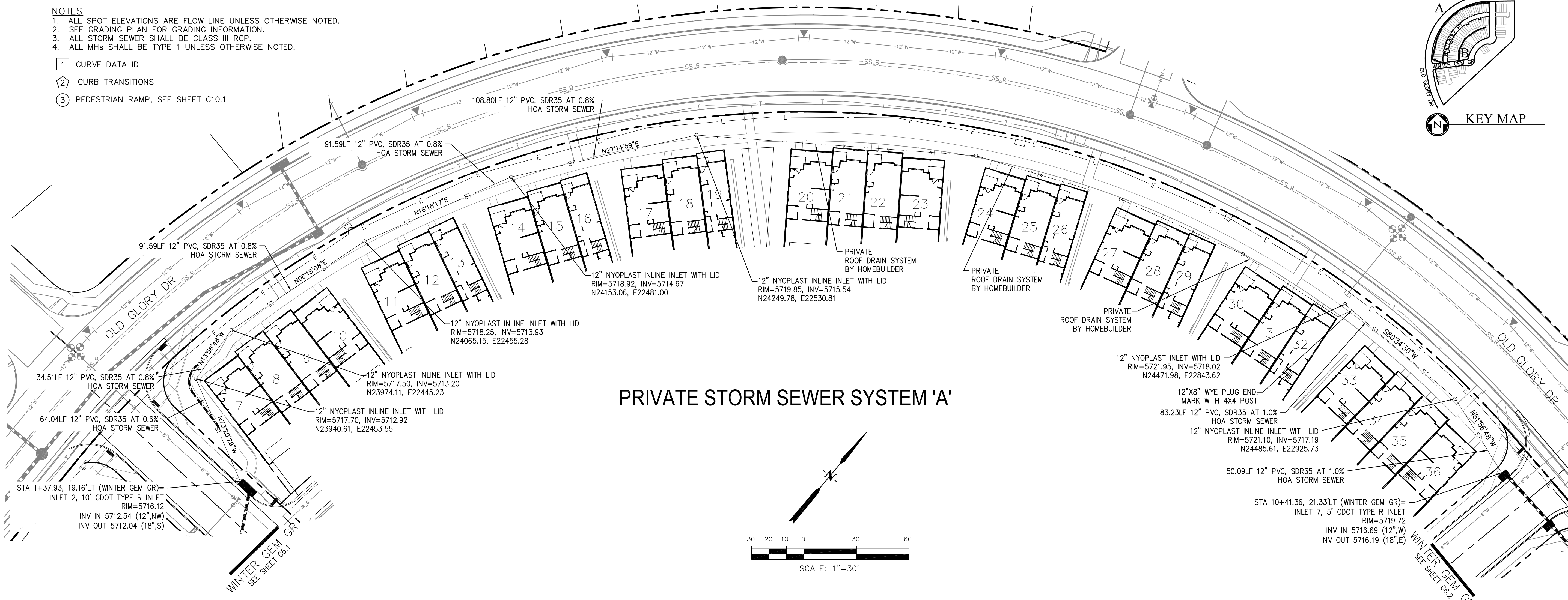
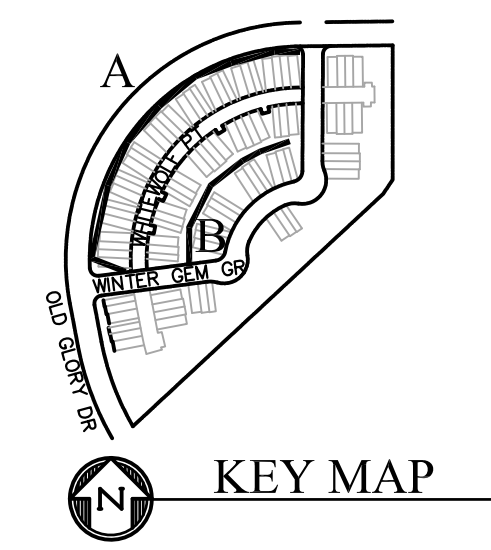

CORE ENGINEERING GROUP
 15004 1ST AVENUE S.
 BLDG 79-659-7800
 COLORADO SPRINGS, COLORADO 80903
 CONTACT: RICHARD L. SCHINDLER, P.E.
 EMAIL: Rich@cegi.com

DATE: _____

DESCRIPTION: _____

NO: _____

PREPARED FOR: **LORSON, LLC**
 212 N. WAHSATCH AVE, SUITE 301
 COLORADO SPRINGS, COLORADO 80903
 (719) 635-3200
 CONTACT: JEFF MARK

PROJECT: **PONDEROSA AT LORSON RANCH FILING NO. 3**
 LITTLE DOGE DR - OLD GLORY DR
 COLORADO SPRINGS, COLORADO

DRAWN: RLS
 DESIGNED: RLS
 CHECKED: RLS

**PRIVATE STORM SEWER SYSTEM
 PLAN & PROFILE
 SYSTEM 'A' & 'B'**

DATE: APR 8, 2020

PROJECT NO. 100.050

SHEET NUMBER C7.3

TOTAL SHEETS: 30

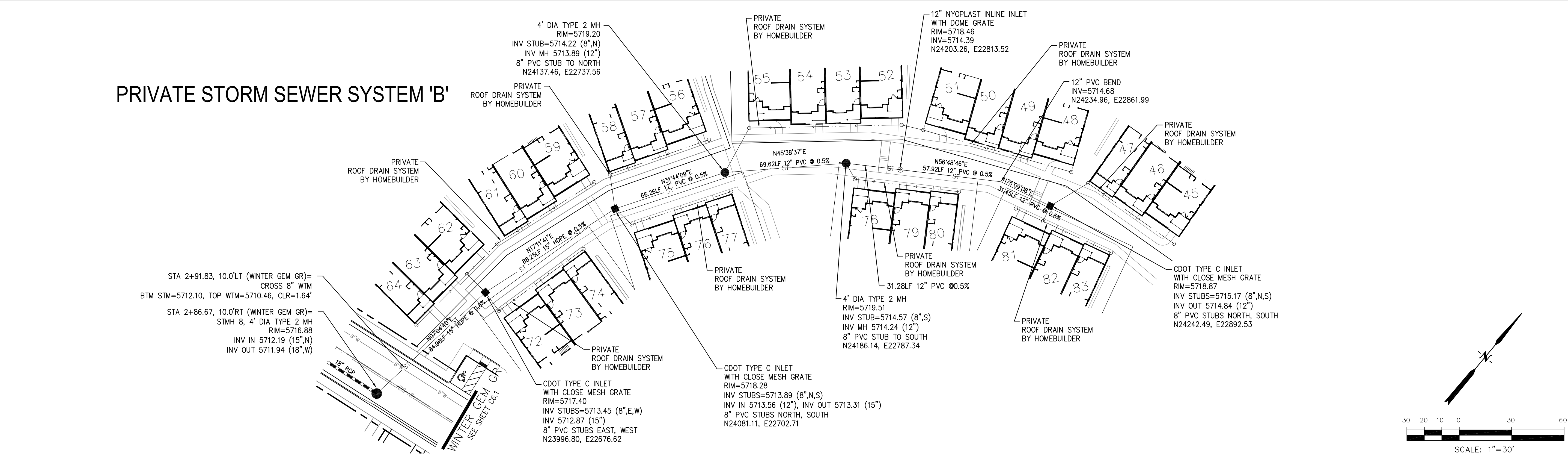

NOTES

1. STATIONING IS AT ROADWAY CENTERLINE.
2. WATERMAIN ELEVATIONS ARE TO TOP UNLESS NOTED OTHERWISE
3. ALL 8" & 12" WATERMAIN IS PVC, C900.
4. ALL WATERMAIN FITTINGS ARE MJ DIP
5. ALL WATERMAIN BENDS & TEES REQUIRE CTRB'S

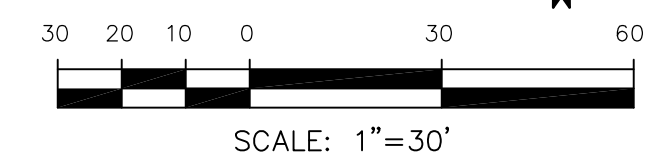
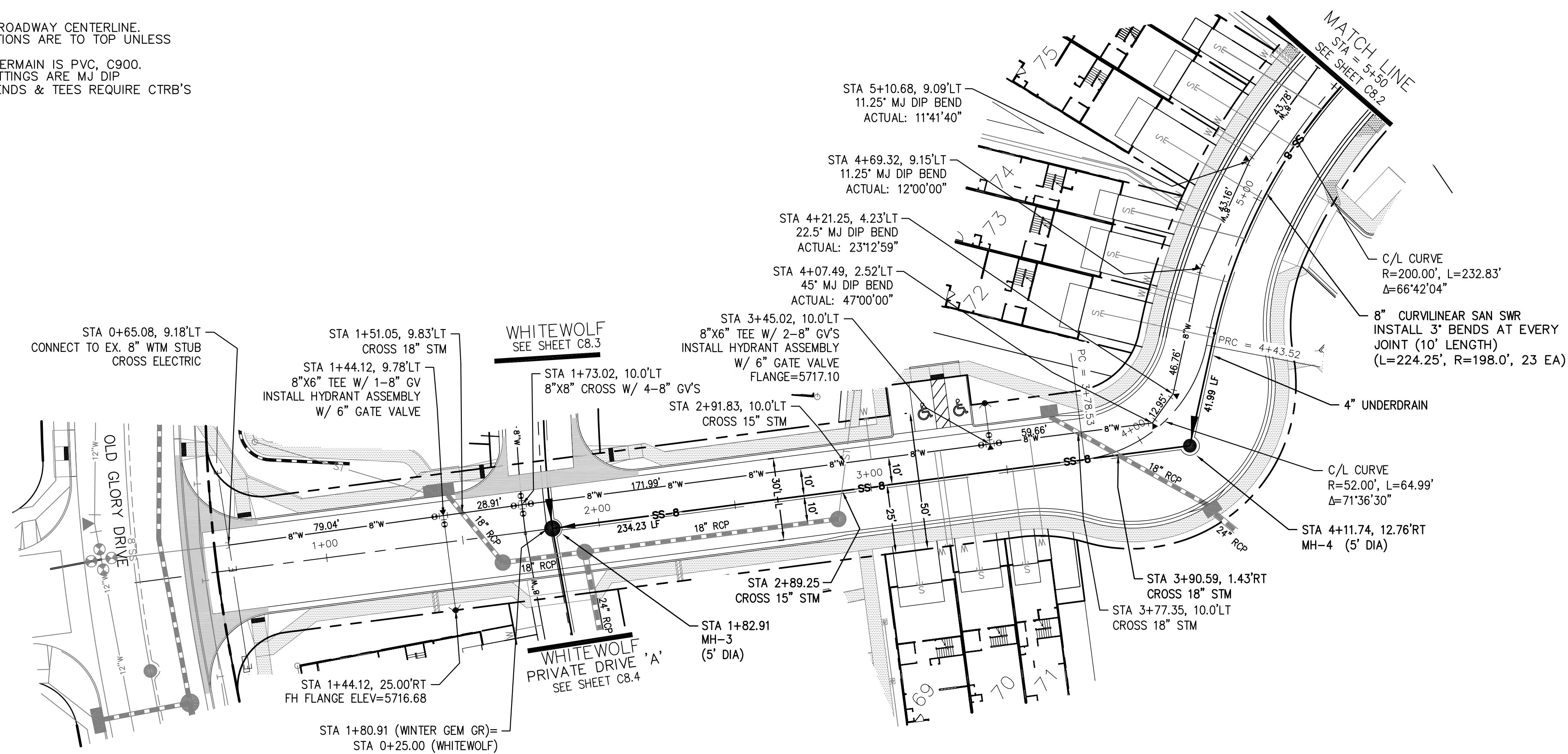

WINTER GEM GROVE (PRIVATE)

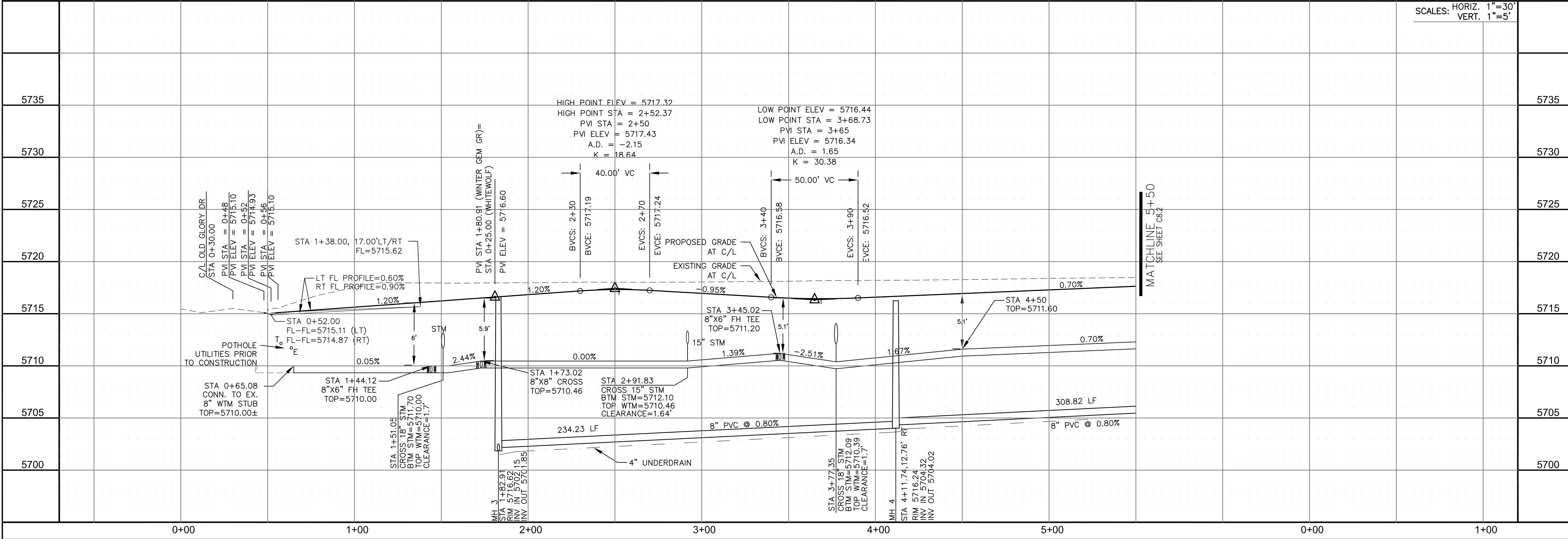

CORE ENGINEERING GROUP
15004 1ST AVENUE S.
BURNING WOODS, CO 80906
PHONE: 719.570.1100
CONTACT: RICHARD L. SCHINDLER, P.E.
EMAIL: Rich@cegi.com

DATE: _____
DESCRIPTION: _____
NO. _____
PROJECT: **PONDEROSA AT LORSON RANCH FILING NO. 3**
LITTLE DOGIE DR - OLD GLORY DR
COLORADO SPRINGS, COLORADO
PREPARED FOR: **LORSON, LLC**
212 N. WAHSATCH AVE, SUITE 301
COLORADO SPRINGS, COLORADO 80903
(719) 635-3200
CONTACT: JEFF MARK

DRAWN: RLS
DESIGNED: RLS
CHECKED: RLS

SANITARY / WATERMAIN
WINTER GEM GROVE (PRIVATE STREET)
STA 0+00 TO 5+50



DATE: APR 8, 2020
PROJECT NO. 100.050
SHEET NUMBER C8.1
TOTAL SHEETS: 30

NOTES

1. STATIONING IS AT ROADWAY CENTERLINE.
2. WATERMAIN ELEVATIONS ARE TO TOP UNLESS NOTED OTHERWISE
3. ALL 8" & 12" WATERMAIN IS PVC, C900.
4. ALL WATERMAIN FITTINGS ARE MJ DIP
5. ALL WATERMAIN BENDS & TEES REQUIRE CTRB'S

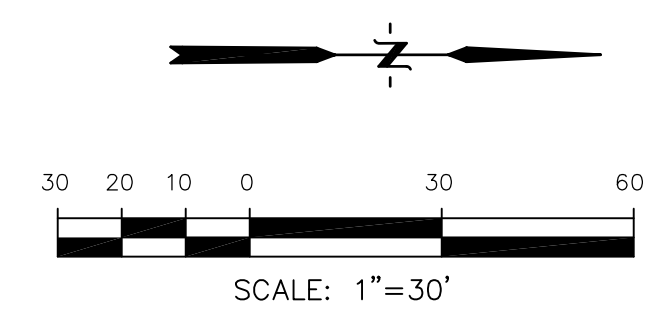
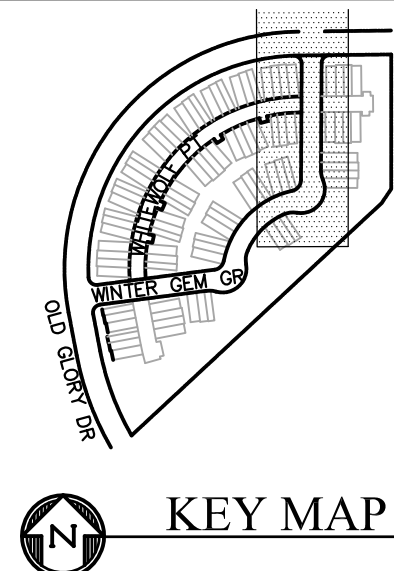
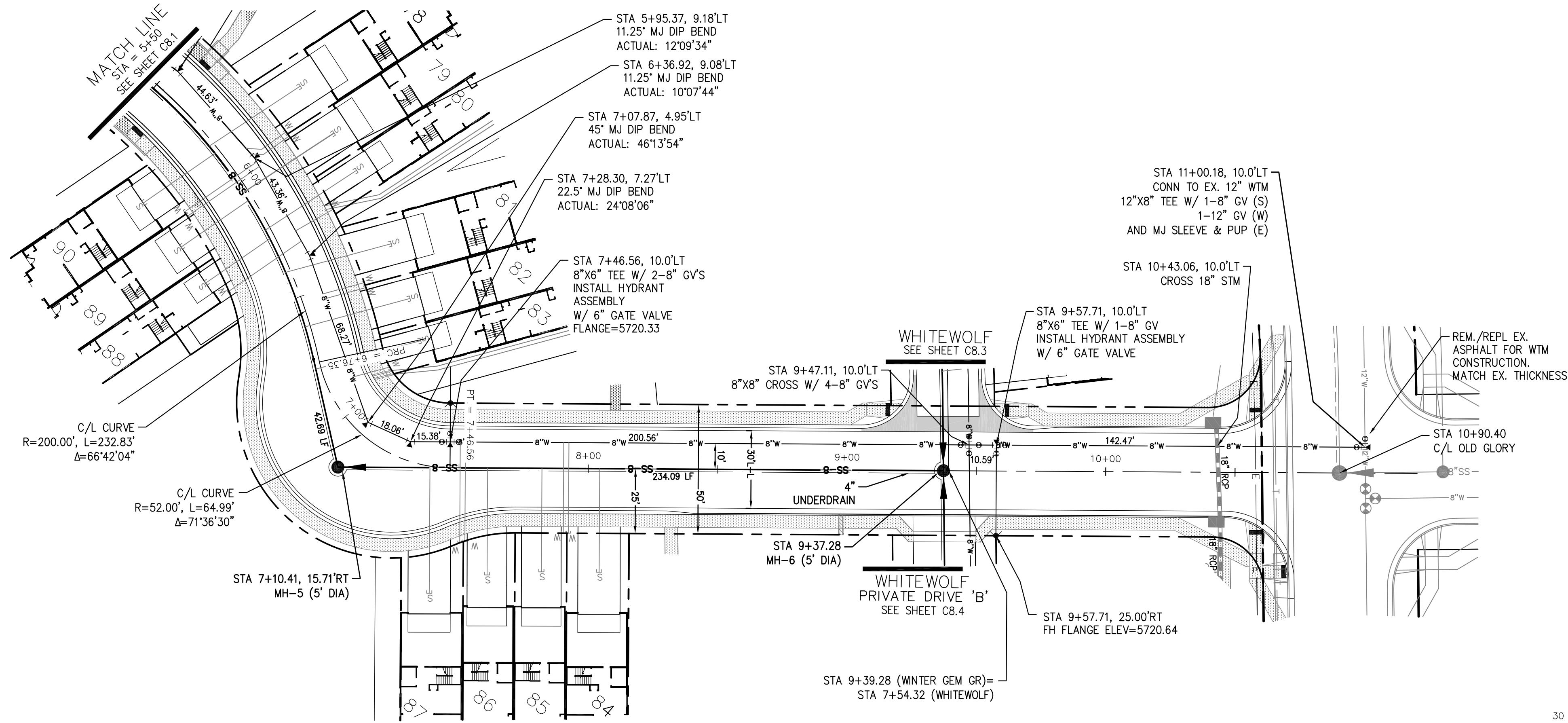

WINTER GEM GROVE (PRIVATE)

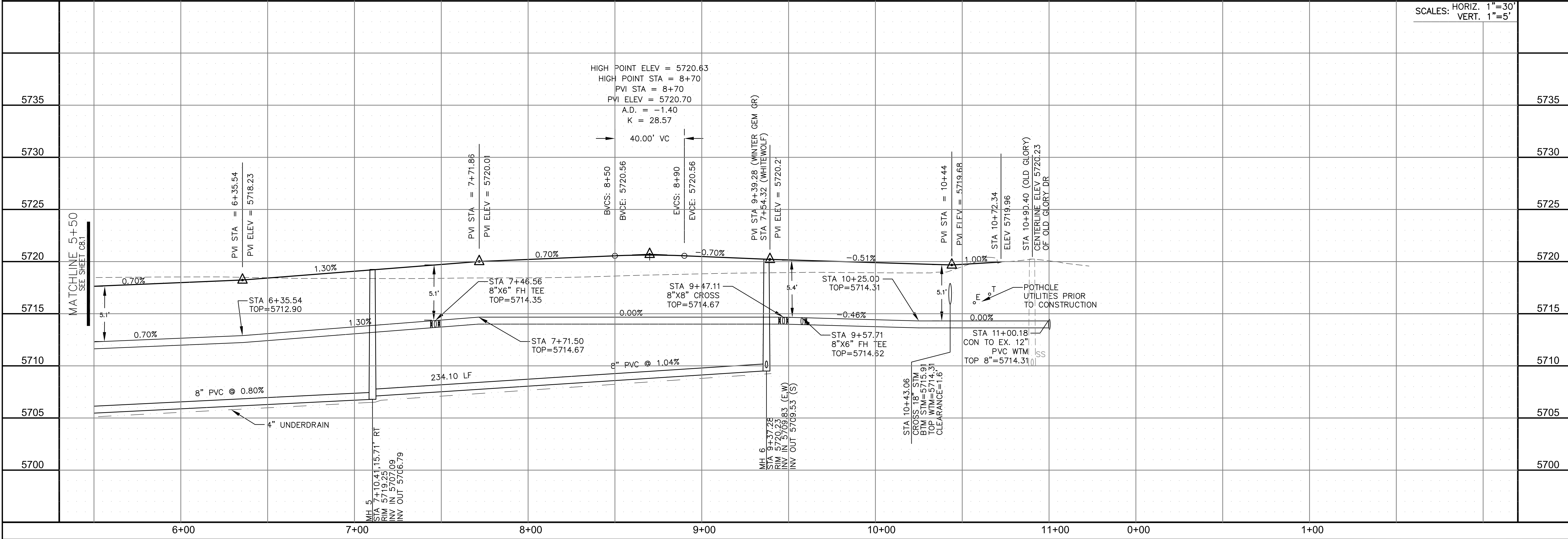

SCALES: HORIZ. 1"=30'
VERT. 1"=5'

CORE ENGINEERING GROUP
15004 1ST AVENUE S.
BIRMGHAM, AL 35206
CONTACT: RICHARD L. SCHINDLER, P.E.
EMAIL: Rich@cegi.com

DATE: _____
DESCRIPTION: _____
NO: _____
PROJECT: **PONDEROSA AT LORSON RANCH FILING NO. 3**
LITTLE DOGE DR - OLD GLORY DR
COLORADO SPRINGS, COLORADO
PREPARED FOR: **LORSON, LLC**
212 N. WAHSATCH AVE, SUITE 301
COLORADO SPRINGS, COLORADO 80903
CONTACT: JEFF MARK

DRAWN: RLS
DESIGNED: RLS
CHECKED: RLS

SANITARY / WATERMAIN
WINTER GEM GROVE (PRIVATE STREET)
STA 5+50 TO 10+90.40



DATE: APR 8, 2020
PROJECT NO. 100.050
SHEET NUMBER C8.2
TOTAL SHEETS: 30

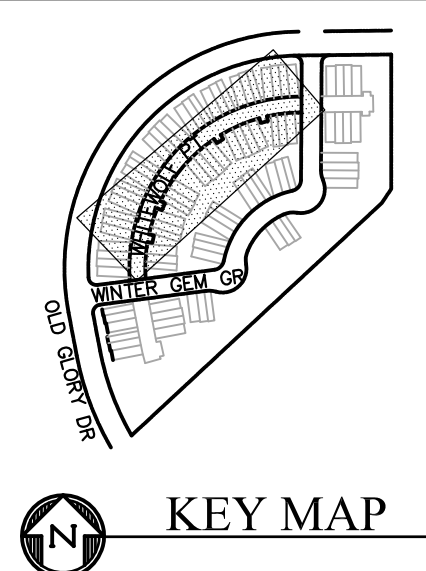
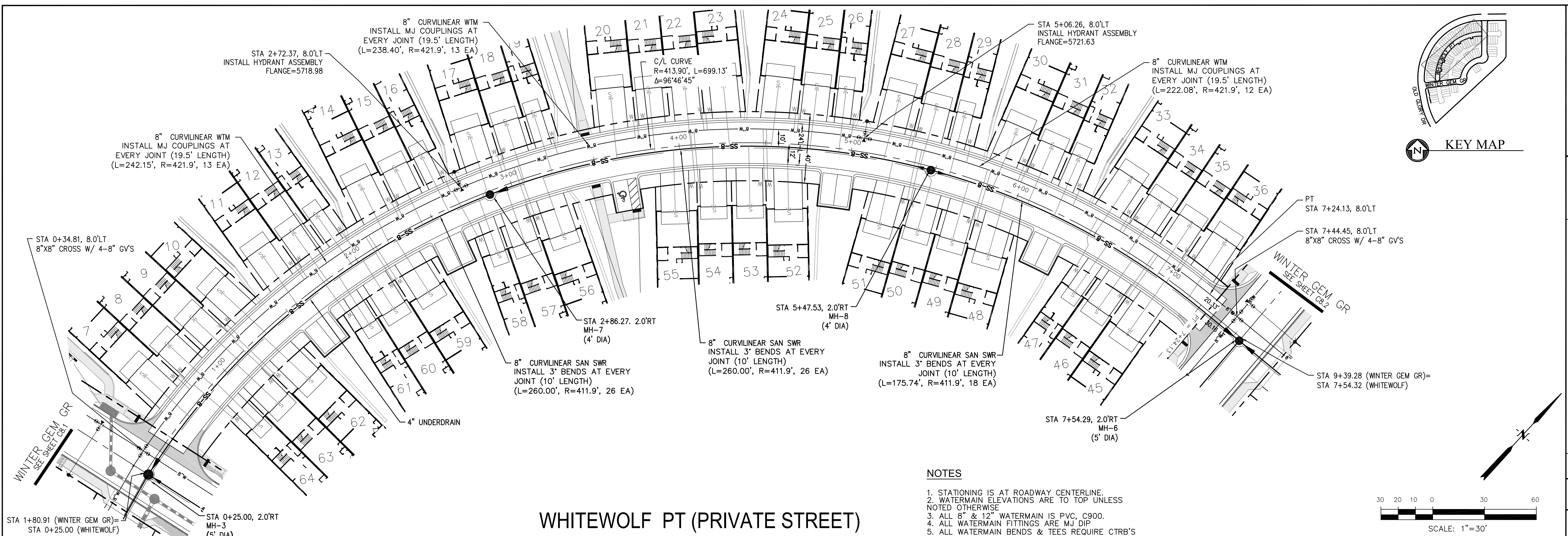

- NOTES**
1. STATIONING IS AT ROADWAY CENTERLINE.
 2. WATERMAIN ELEVATIONS ARE TO TOP UNLESS NOTED OTHERWISE.
 3. ALL 8" & 12" WATERMAIN IS PVC, C900.
 4. ALL WATERMAIN FITTINGS ARE MJ DIP.
 5. ALL WATERMAIN BENDS & TEES REQUIRE CTRB'S

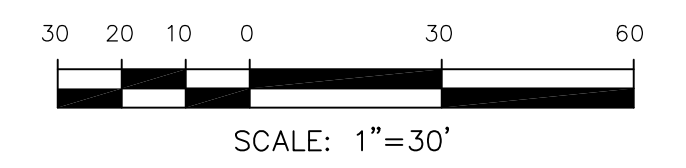

WHITEWOLF PT (PRIVATE STREET)

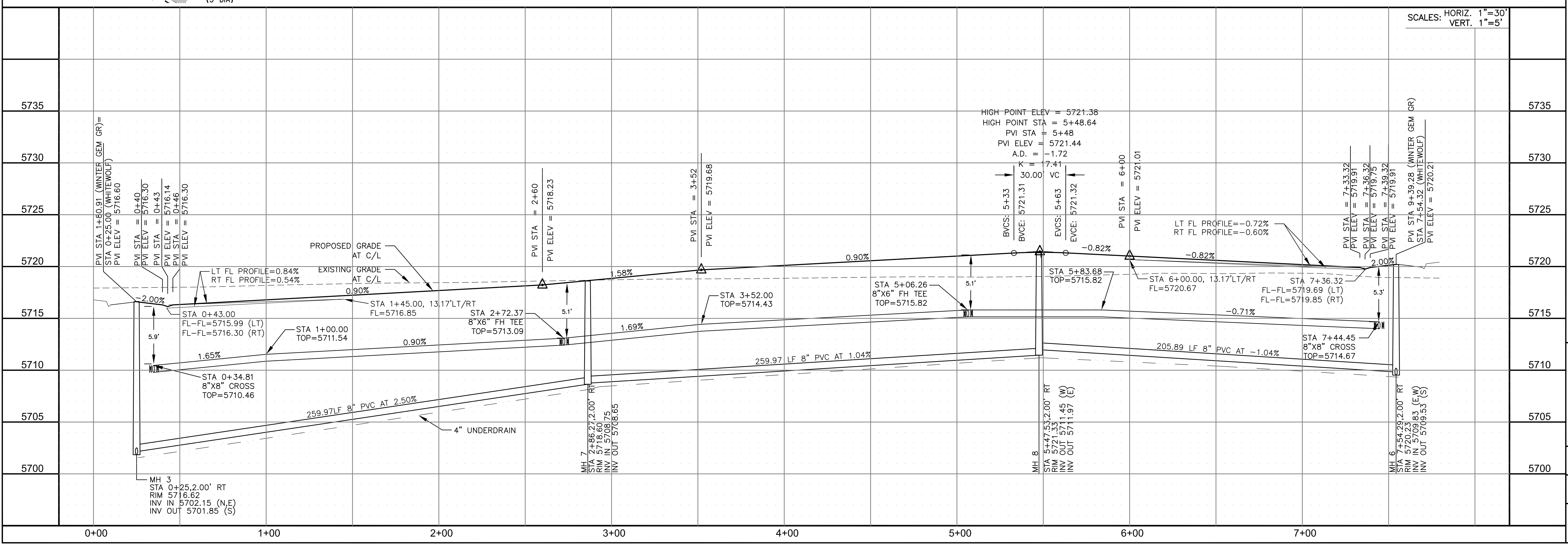

CORE ENGINEERING GROUP
 15004 1ST AVENUE S.
 BURNING WOOD, CO 80906
 PHONE: 719.570.1100
 CONTACT: RICHARD L. SCHINDLER, P.E.
 EMAIL: Rich@cegi.com

DATE: _____

DESCRIPTION: _____

NO. _____

PROJECT: **PONDEROSA AT LORSON RANCH FILING NO. 3**
 212 N. WAHSATCH AVE, SUITE 301
 COLORADO SPRINGS, COLORADO 80903
 (719) 635-3200
 CONTACT: JEFF MARK

PREPARED FOR: **LORSON, LLC**
 212 N. WAHSATCH AVE, SUITE 301
 COLORADO SPRINGS, COLORADO 80903
 CONTACT: JEFF MARK

DRAWN: RLS
 DESIGNED: RLS
 CHECKED: RLS

SANITARY / WATERMAIN
WHITEWOLF POINT (PRIVATE STREET)
STA 0+00 TO 7+54

DATE: APR 8, 2020

PROJECT NO. 100.050

SHEET NUMBER C8.3

TOTAL SHEETS: 30



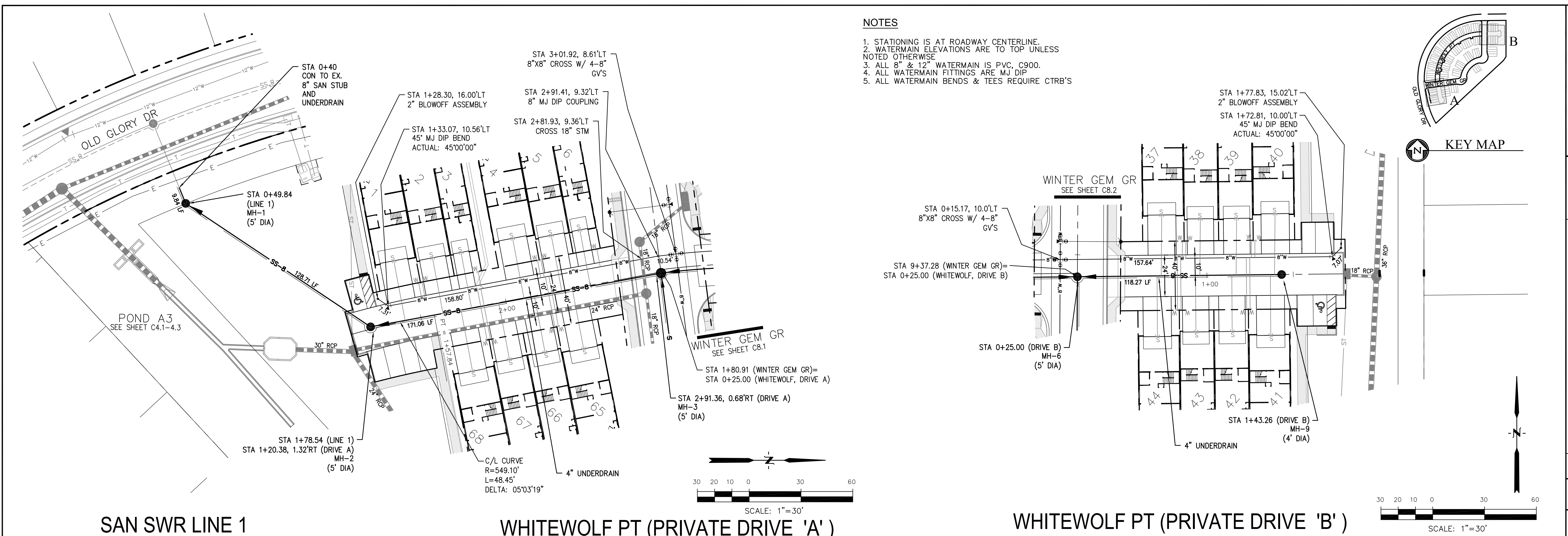

- NOTES**
1. STATIONING IS AT ROADWAY CENTERLINE.
 2. WATERMAIN ELEVATIONS ARE TO TOP UNLESS NOTED OTHERWISE
 3. ALL 8" & 12" WATERMAIN IS PVC, C900.
 4. ALL WATERMAIN FITTINGS ARE MJ DIP
 5. ALL WATERMAIN BENDS & TEES REQUIRE CTRB'S

CORE ENGINEERING GROUP
 15004 1ST AVENUE S.
 BLDG 79 570 1100
 COLORADO SPRINGS, CO 80903
 CONTACT: RICHARD L. SCHINDLER, P.E.
 EMAIL: Rich@cegi.com

DATE: _____

DESCRIPTION: _____

NO. _____

PREPARED FOR: **LORSON, LLC**
 212 N. WAHSATCH AVE, SUITE 301
 COLORADO SPRINGS, COLORADO 80903
 (719) 635-3200
 CONTACT: JEFF MARK

PROJECT: **PONDEROSA AT LORSON RANCH FILING NO. 3**
 LITTLE DOGIE DR - OLD GLORY DR
 COLORADO SPRINGS, COLORADO

DRAWN: RLS
 DESIGNED: RLS
 CHECKED: RLS

STATION	DESCRIPTION	ELEVATION	SCALE: HORIZ. 1"=30' VERT. 1"=5'
5725	STA 0+48.50 (WHITEWOLF, DRIVE B) DRIVEWAY APRON FG=5720.26	5725	
5720	STA 0+40.00 (WHITEWOLF, DRIVE B) = STA 9+37.53, 15.0'RT (WINTER GEM GR) LIP OF CURB ELEV=5719.92	5720	
5715	STA 1+78.87 ELEV: 5719.08 FL PRIVATE DR	5715	
5710	STA 0+15.17 8"X8" CROSS TOP=5714.67	5710	
5705	STA 2+76.38 (WHITEWOLF, DRIVE A) = STA 1+83.09, 15.0'RT (WINTER GEM GR) LIP OF CURB ELEV=5716.33	5705	
5700	STA 3+01.92, 8.61'LT 8"X8" CROSS TOP=5710.46	5700	
5695	STA 1+72.81, 10.00'LT 8" MJ DIP BEND TOP=5714.30	5695	
	STA 1+77.83, 15.02'LT 8" MJ PLUG & CRA 2" BOV ASSEMBLY TOP=5714.30		

SANITARY / WATERMAIN
WHITEWOLF POINT
PRIVATE DRIVES 'A' & 'B'

DATE: APR 8, 2020

PROJECT NO. 100.050

SHEET NUMBER C8.4

TOTAL SHEETS: 30

PROFESSIONAL ENGINEER
 RICHARD L. SCHINDLER, P.E.
 33997
 4-8-2020

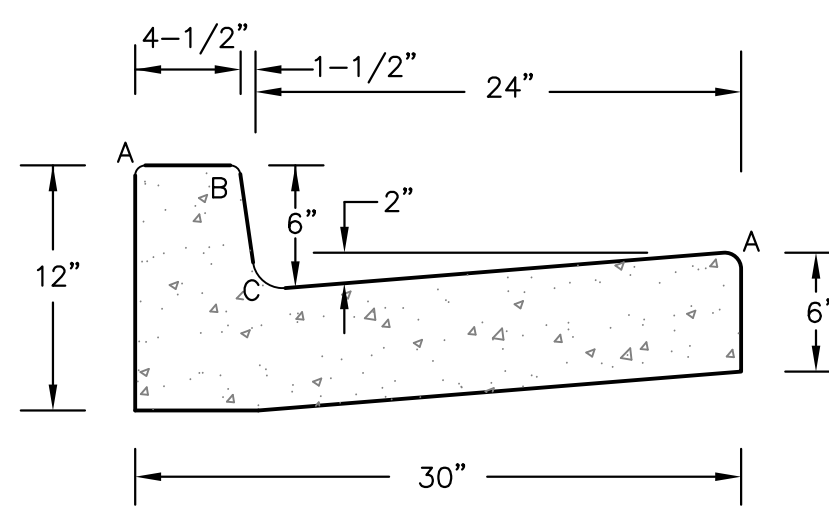

TYPE 'A'
VERTICAL CURB AND GUTTER
SCALE 1" = 1'-0"

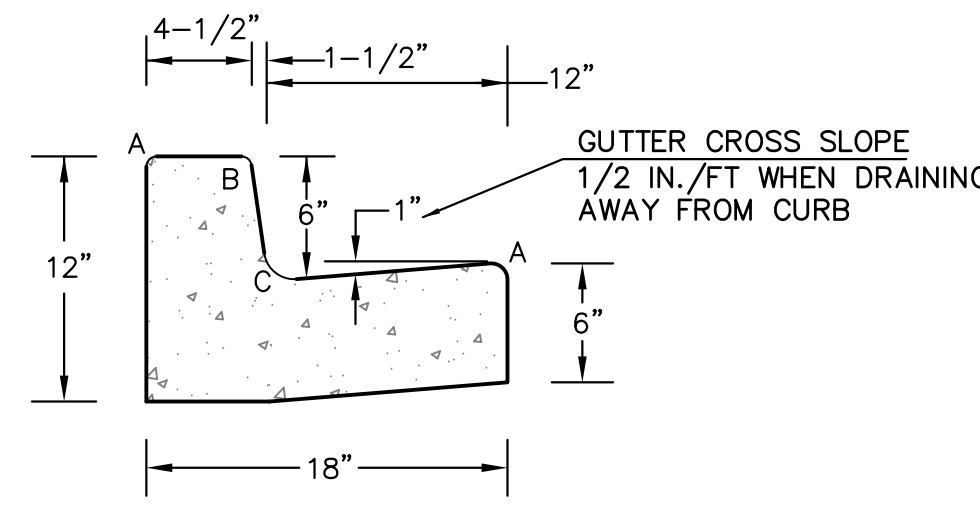

TYPE 'B'
VERTICAL CURB AND GUTTER
SCALE 1" = 1'-0"

LENGTH FOR RADII	
A	1/8" TO 1/4"
B	1-1/2"
C	1-1/2" TO 2"

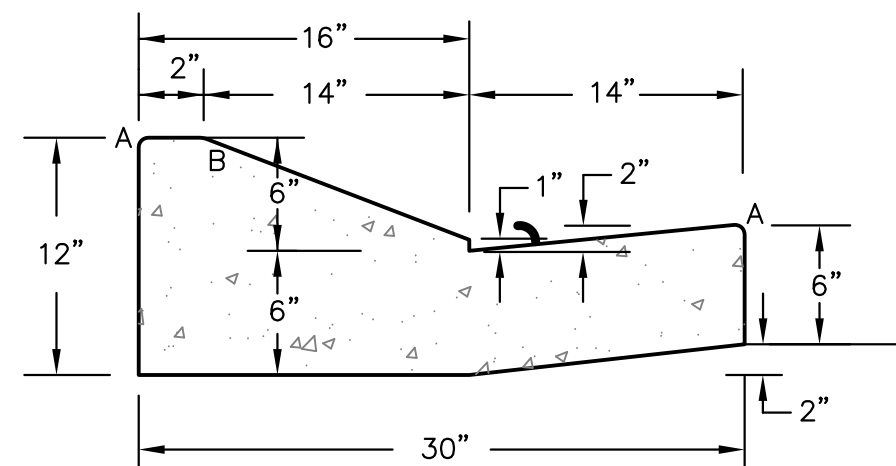

TYPE 'C'
TYPE C RAMP CURB AND GUTTER
SCALE 1" = 1'

CURB DETAILS (ECM SD 2-20)

Replace with the latest version of the detail per resolution 20-222

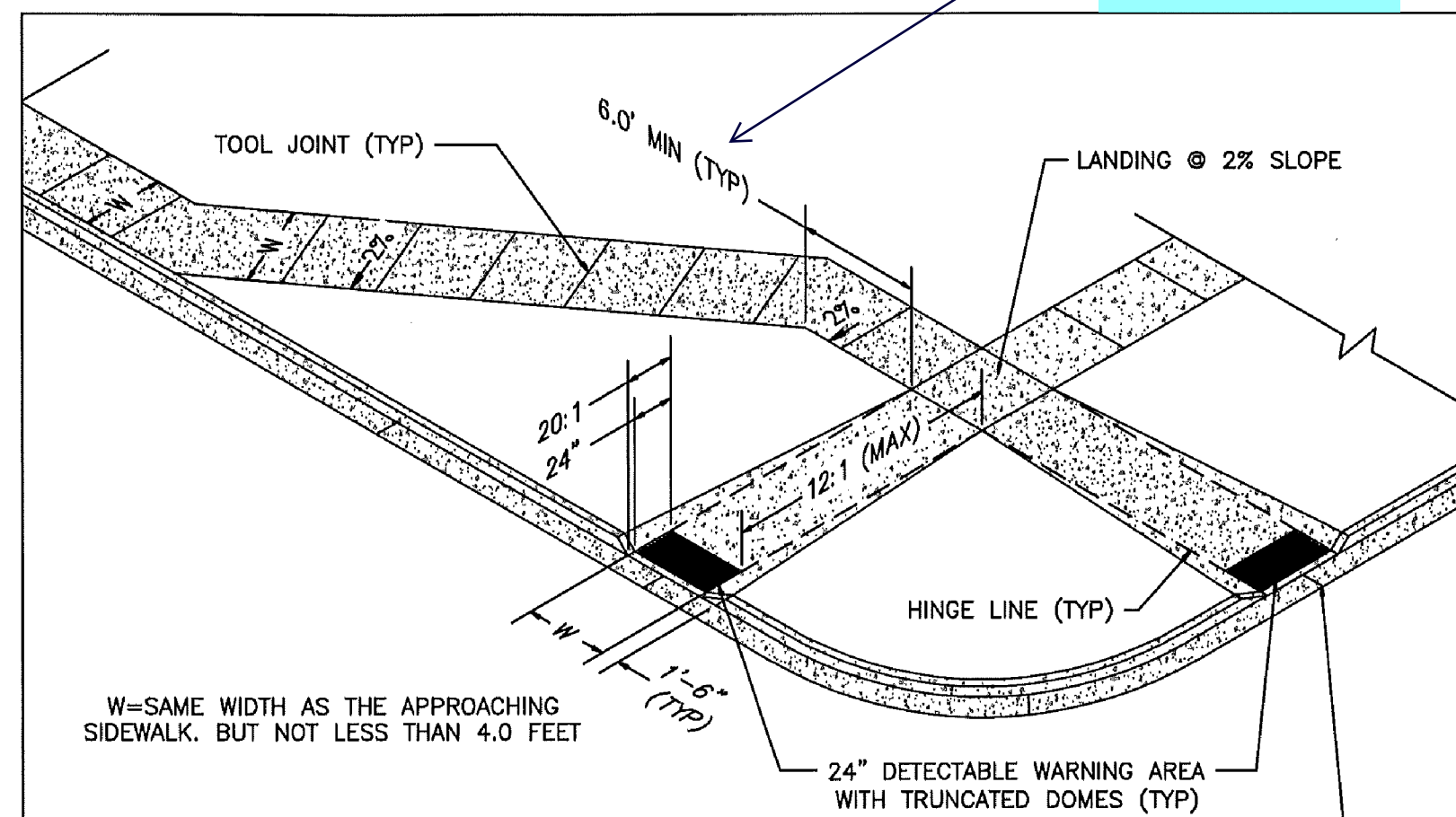

W=SAME WIDTH AS THE APPROACHING SIDEWALK, BUT NOT LESS THAN 4.0 FEET

PEDESTRIAN RAMP NOTES

- ALL WORK SHALL BE DONE IN ACCORDANCE WITH THE CURRENT ENGINEERING CRITERIA MANUAL AND ADA REQUIREMENTS.
- CONTRACTOR TO NOTIFY ENGINEERING DIVISION INSPECTION STAFF 48 HOURS PRIOR TO CONCRETE PLACEMENT.
- PEDESTRIAN RAMP CONSTRUCTION SHALL BE A MINIMUM 4,500 PSI CONCRETE, MINIMUM 4" THICK, NON-COLORED, NON-SCORED, COARSE BROOM FINISH.
- RAMP LOCATION AND LENGTH MAY REQUIRE MODIFICATION TO MAINTAIN THE 12:1 MAXIMUM RUNNING RAMP SLOPE AND 20:1 DETECTABLE WARNING AREA DUE TO STREET INTERSECTION GRADES AND/OR ALIGNMENTS.
- PEDESTRIAN WALKWAY AND/OR LOCATION OF EXISTING OR FUTURE PEDESTRIAN RAMPS ON OPPOSITE CORNERS SHALL BE REVIEWED BEFORE CONSTRUCTING NEW RAMPS.
- DETECTABLE WARNING AREA SHALL START A MINIMUM OF 6" BUT NOT MORE THAN 8" FROM THE FLOWLINE OF THE CURB AT ANY POINT.
- DETECTABLE WARNING AREA SHALL BE REFABRICATED REDDISH INTEGRALLY COLORED TRUNCATED-DOMES.
- THE DETECTABLE WARNING AREA SHALL BE 24" IN LENGTH AND THE FULL WIDTH OF THE RAMP.
- RAMP WIDTH REQUIRED IS SAME AS APPROACHING SIDEWALK; 4" MINIMUM.
- ALL RAMPS WILL BE PERPENDICULAR TO TRAFFIC WITH THE EXCEPTION OF MID-BLOCK OR TERMINAL RAMPS WHICH MAY BE PARALLEL SUBJECT TO APPROVAL.
- AVOID PLACING DRAINAGE STRUCTURES, TRAFFIC SIGNAL/SIGNAGE, UTILITIES/JUNCTION BOXES, OR OTHER OBSTRUCTIONS WITHIN PROPOSED RAMP AREAS.

LAYOUT CURB SECTIONS SO THAT AT LEAST ONE TOOL JOINT IS WITHIN RAMP THROAT

GENERAL NOTES

- WHERE THE 1'-6" FLARED SIDE(S) OF A PERPENDICULAR CURB RAMP IS (ARE) CONTIGUOUS WITH A PEDESTRIAN OR HARD SURFACE AREA, THE MAXIMUM FLARE SLOPE SHALL NOT EXCEED 10:1.
- PEDESTRIAN WALKWAY AND/OR LOCATION OF EXISTING OR FUTURE PEDESTRIAN RAMPS ON OPPOSITE CORNERS SHALL BE REVIEWED BEFORE CONSTRUCTING NEW RAMPS.
- AT MARKED PEDESTRIAN CROSSINGS, THE BOTTOM OF THE RAMPS, EXCLUSIVE OF THE FLARE SIDES, SHALL BE TOTALLY CONTAINED WITHIN THE MARKINGS.

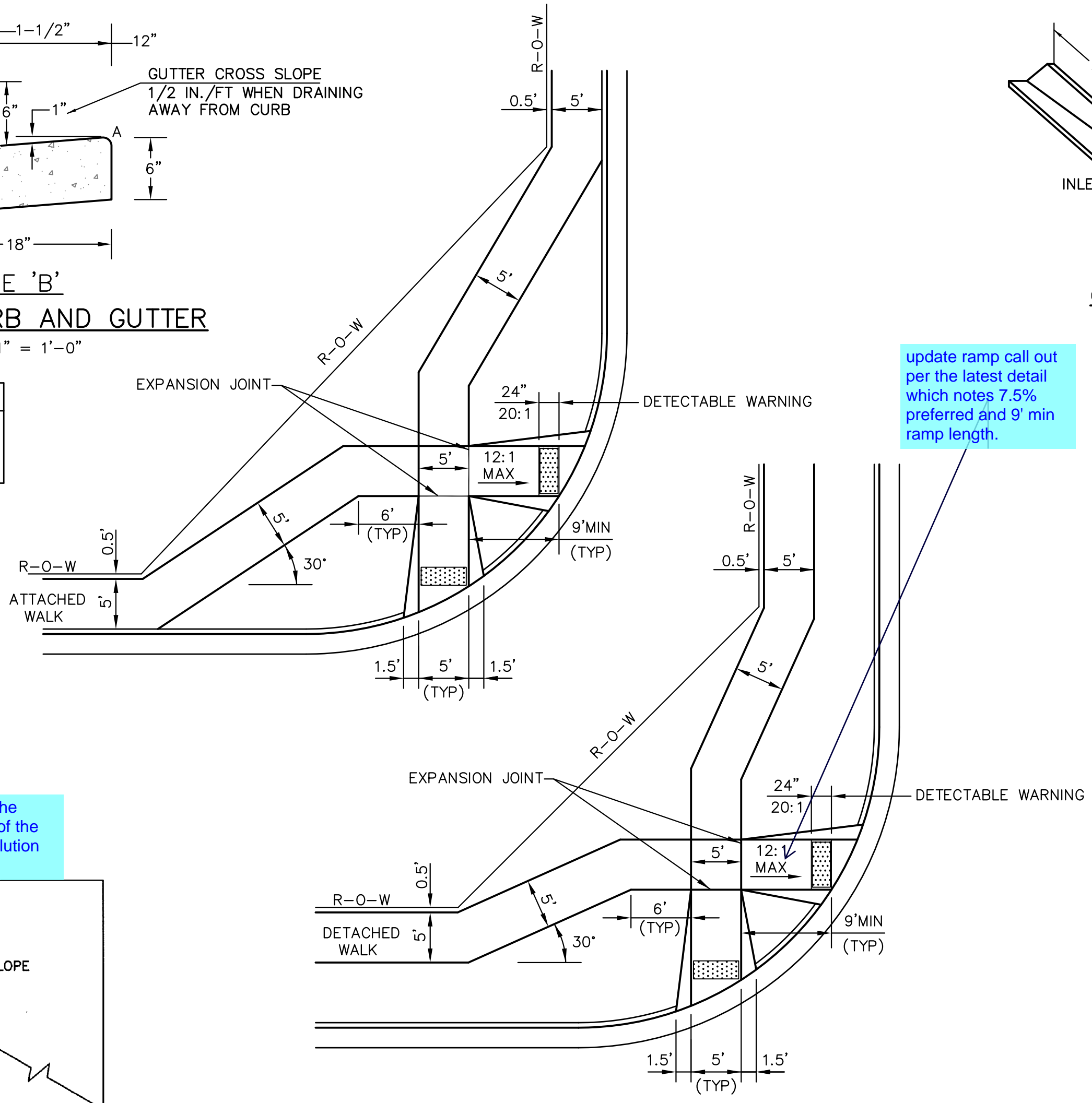

PEDESTRIAN RAMPS AT INTERSECTIONS (ECM SD 2-40)
NO SCALE

update ramp call out per the latest detail which notes 7.5% preferred and 9' min ramp length.

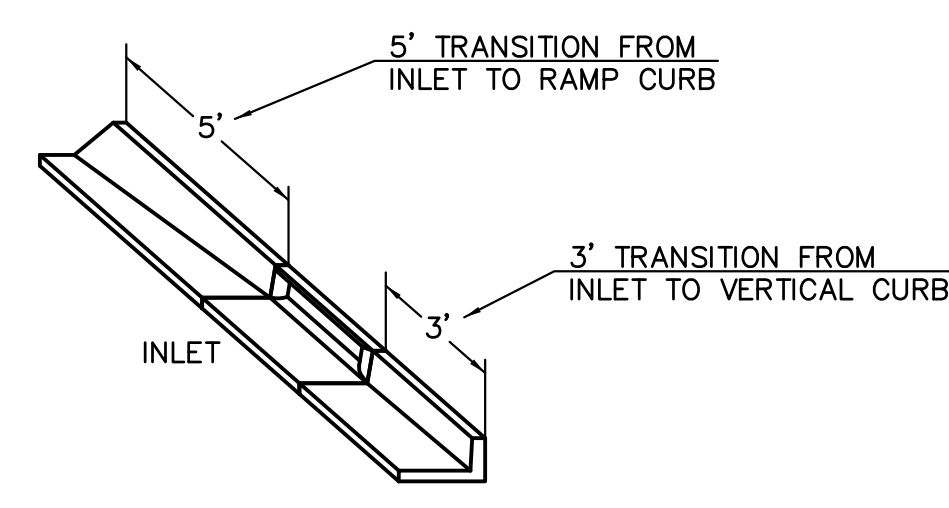

CURB INLET DETAIL
NTS

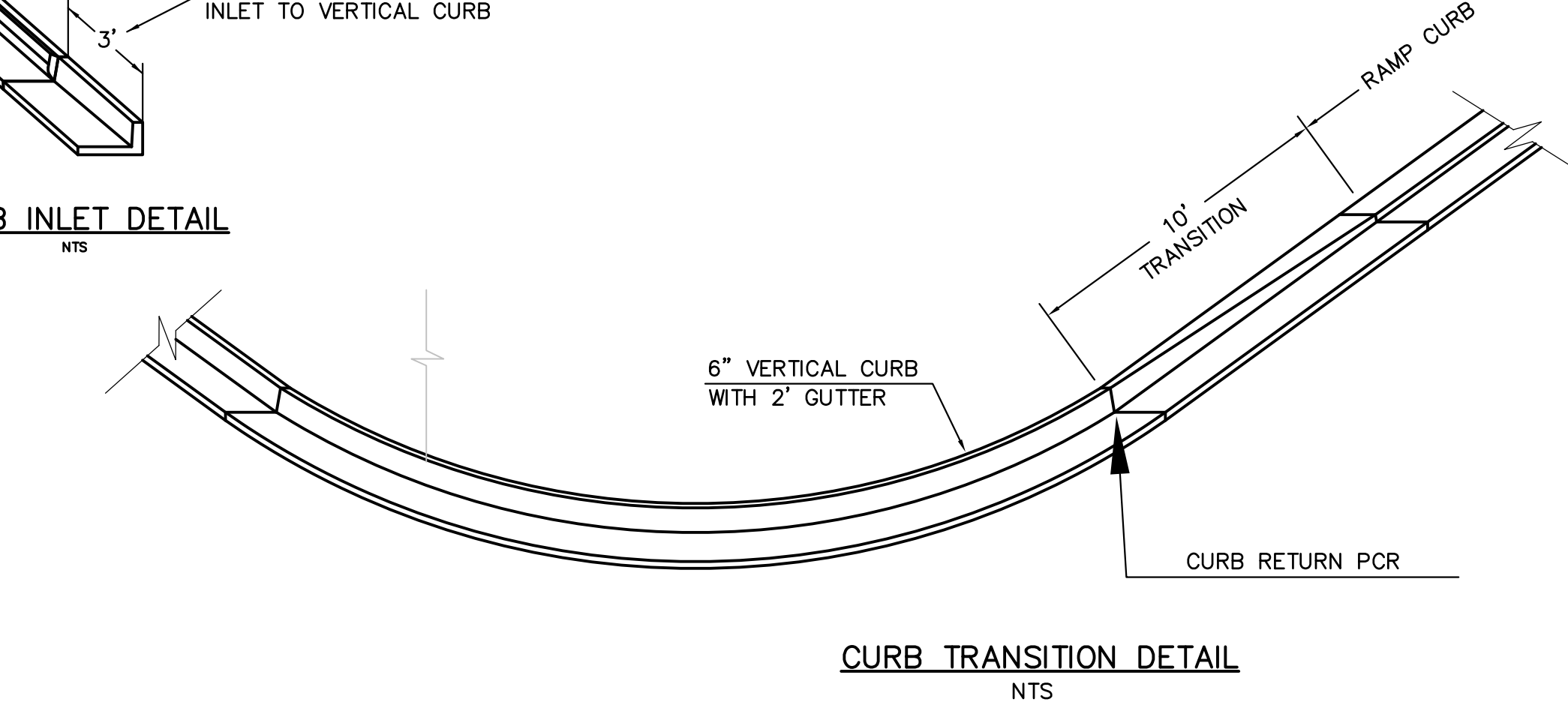

CURB TRANSITION DETAIL
NTS

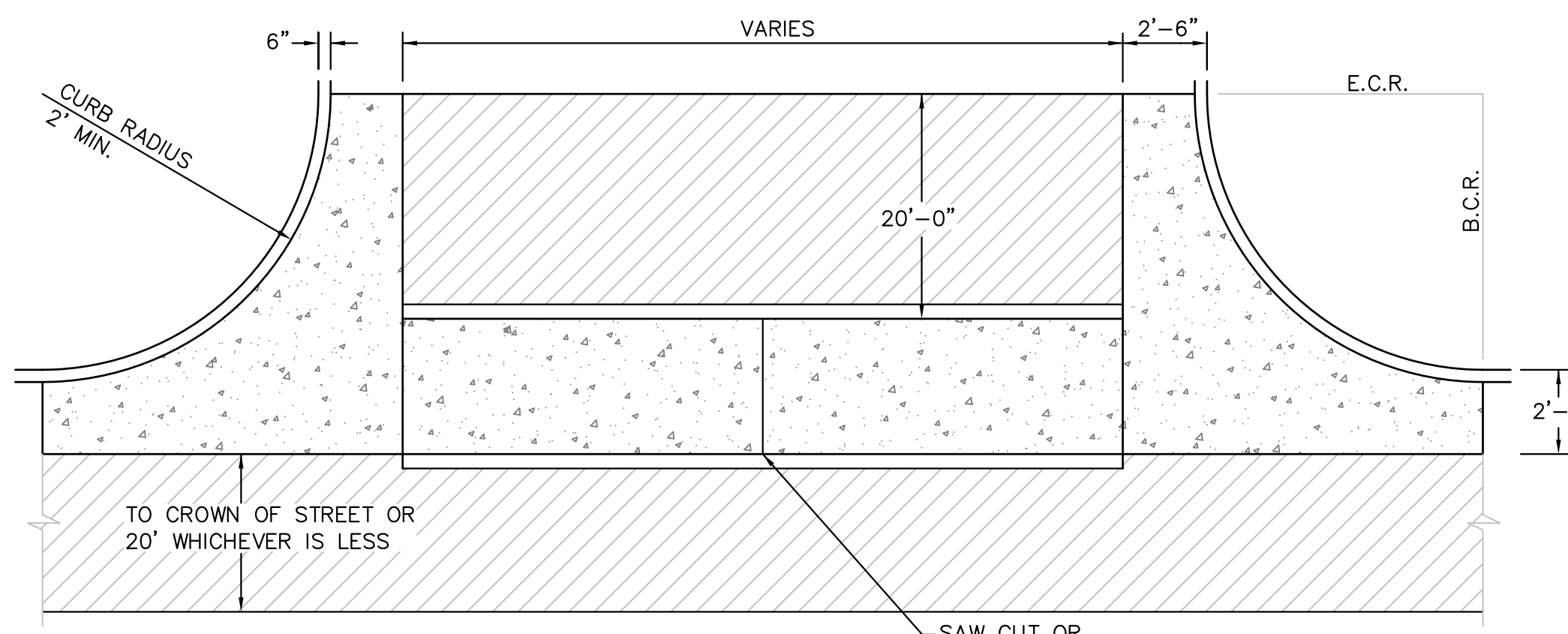

PLAN VIEW

SECTION A - A

TYPICAL CROSSSPAN LAYOUT (ECM SD 2-26)
NO SCALE

NOTES

- W = WIDTH SHALL BE 6' FOR LOCAL, 8' FOR COLLECTORS, 10' FOR ARTERIAL ROADS.
- T = SQUARED-OFF RETURN TO BE POURED MONOLITHIC 8" PCC, OR 9" FOR COLLECTORS MINIMUM WITH 6x6 - 4.4 WWF OR #4 @ 18"E.W.
- 3" MINIMUM ASPHALT DEPTH (2 LIFTS).
- DESIGN TO SPECIFY ELEVATIONS AT PI AND PCR.

Remove and replace with the latest county detail. New detail calls for cast iron plate. Pavers will not be accepted.

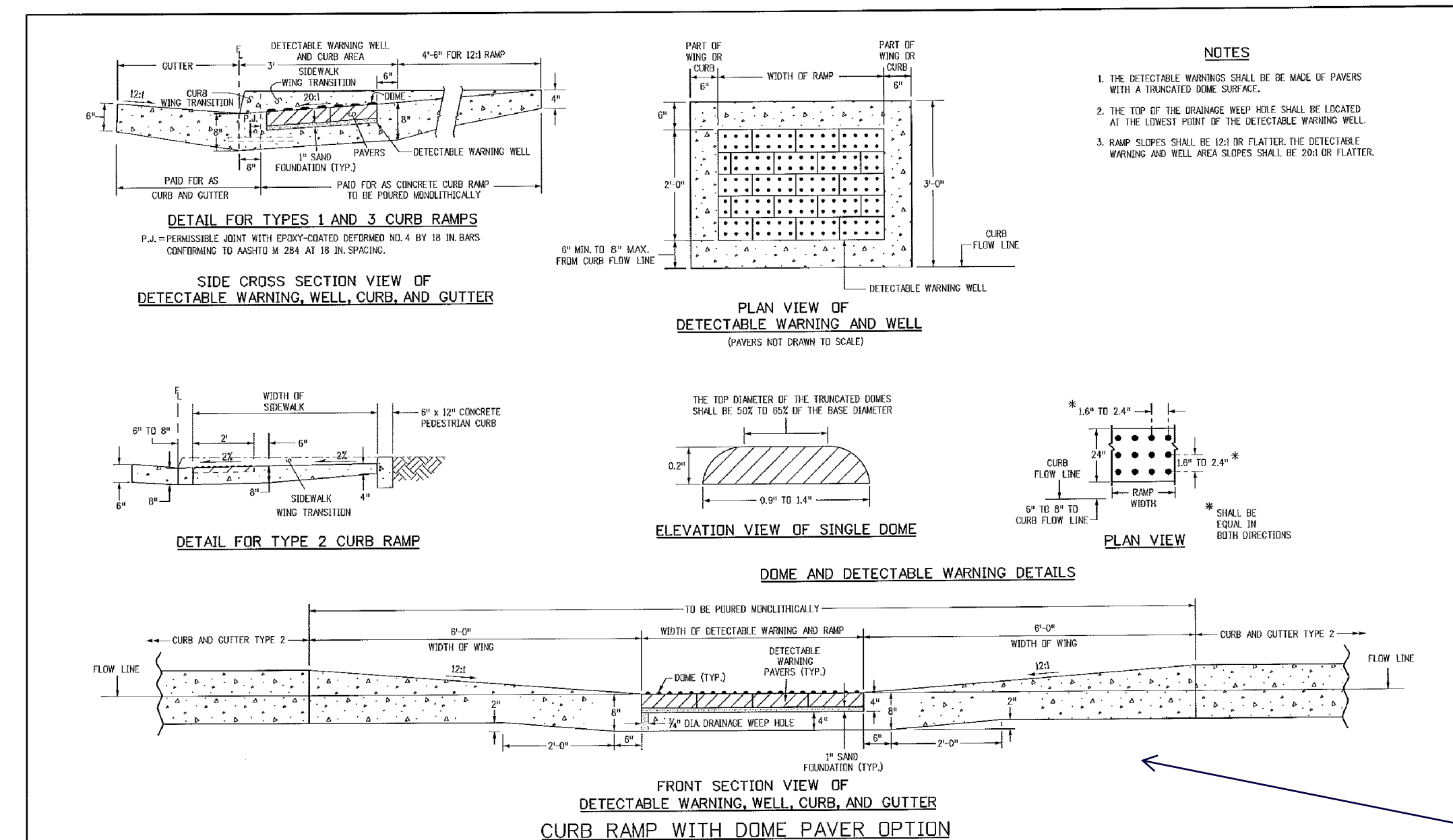

TRUNCATED DOME DETAILS (ECM SD 2-42)
NO SCALE

Computer File Information		Sheet Revisions		Colorado Department of Transportation		STANDARD PLAN NO.	
Question Date: 07/04/12	Issue: ED	Date:	Comments:	4201 East Arkansas Avenue	CURB RAMPS		M-608-1
Local Modification Date: 07/04/12	Issue: LTA			Denver, Colorado 80222	Sheet No. 6 of 6		
Drawn By: M. Moore	Checked By: M. Moore			Phone: (303) 752-9000			
Drawn By: M. Moore	Checked By: M. Moore			Fax: (303) 752-4900			
Drawn By: M. Moore	Checked By: M. Moore			Project Development Branch	DD/LTA	Issued By: Project Development Branch on July 4, 2012	

CORE ENGINEERING GROUP
15004 1ST AVENUE S.
BURNSVILLE, MN 55306
PH: 719-659-7800
CONTACT: RICHARD L. SCHINDLER, P.E.
EMAIL: rich@cegi.com

DATE: APR 8, 2020

PROJECT NO. 100.050

SHEET NUMBER C10.1

TOTAL SHEETS: 30

ROADWAY DETAIL SHEET

PREPARED FOR: **LORSON, LLC**
212 N. WAHSATCH AVE, SUITE 301
COLORADO SPRINGS, COLORADO 80903
(719) 635-5200
CONTACT: JEFF MARK

PROJECT: **PONDEROSA AT LORSON RANCH FILING NO. 3**
LITTLE DOCK BL. OLD CLOYS DR
COLORADO SPRINGS, COLORADO

DRAWN: RLS
DESIGNED: RLS
CHECKED: RLS

DATE: APR 8, 2020

PROJECT NO. 100.050

SHEET NUMBER C10.1

TOTAL SHEETS: 30

7/9/09

DATE APPROVED: André P. Brackin

DEPARTMENT OF TRANSPORTATION

Pedestrian Intersection Ramp
Standard Drawing

REVISION DATE: 1/18/11

FILE NAME: SD_2-41

PEDASO COUNTY
DEPARTMENT OF TRANSPORTATION

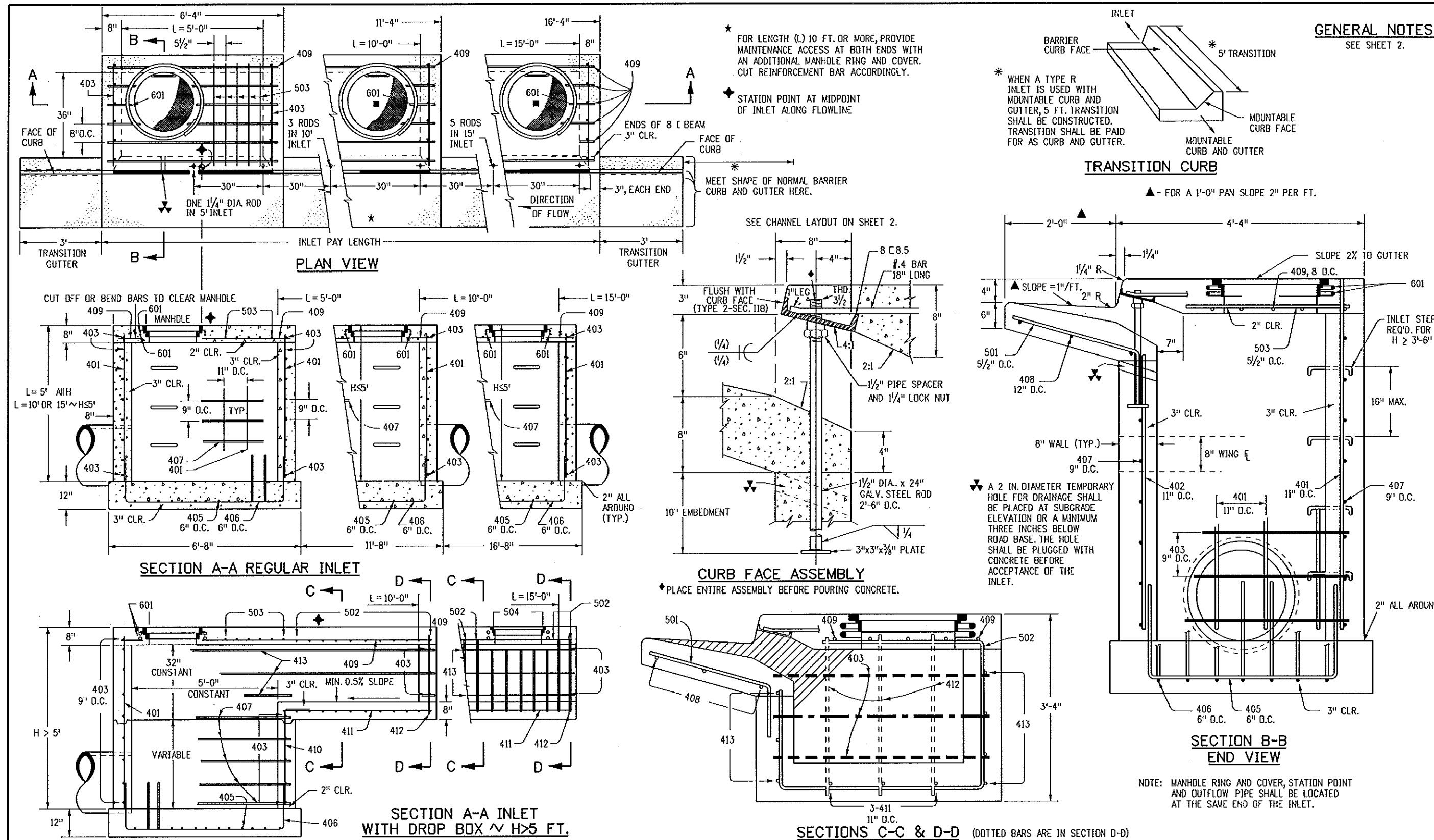

Computer File Information		Sheet Revisions		Colorado Department of Transportation		STANDARD PLAN NO.	
Creation Date: 07/04/12	Initials: DD	Date:	Comments:	4201 East Arkansas Avenue Denver, Colorado 80222 Phone: (303) 757-9083 Fax: (303) 757-9820		CURB INLET TYPE R M-604-12 Sheet No. 1 of 2	
Last Modification Date: 07/04/12	Initials: LTA						
Full Path: www.coloradodot.info/business/designsupport							
Drawing File Name: 60401202.dgn							
CAD Ver.: MicroStation V8 Scale: Not to Scale Units: English				Project Development Branch DD/LTA		Issued By: Project Development Branch July 4, 2012	

MARK	BAR # OR SIZE	D.C. SPACING	TYPE	ALL INLETS				INLETS: H ≤ 5 FT.				INLETS: H > 5 FT.			
				L = 5 FT.		L = 10 FT.		L = 15 FT.		L = 10 FT.		L = 15 FT.		L = 10 FT.	
				NO. REQ'D.	LENGTH	NO. REQ'D.	LENGTH	NO. REQ'D.	LENGTH	NO. REQ'D.	LENGTH	NO. REQ'D.	LENGTH	NO. REQ'D.	LENGTH
401	4	11"	II	15	*	21	*	26	*	11	*	11	*	7	*
402	4	11"	II	7	*	13	*	18	*	7	*	7	*	7	*
403	4	9"	II	8	4'-0"	8	4'-0"	8	4'-0"	8	4'-0"	8	4'-0"	8	4'-0"
405	4	6"	VI	11	6'-10"	21	6'-10"	31	6'-10"	11	6'-10"	11	6'-10"	7	6'-10"
406	4	6"	VIII	7	8'-10"	7	13'-10"	7	18'-10"	7	8'-10"	7	8'-10"	7	8'-10"
407	4	8"	II	7	5'-10"	7	10'-10"	7	15'-10"	7	5'-10"	7	5'-10"	7	5'-10"
408	4	12"	II	3	6'-10"	3	11'-10"	3	16'-10"	3	6'-10"	3	6'-10"	3	6'-10"
409	4	8"	II	6	5'-10"	6	10'-10"	6	15'-10"	6	5'-10"	6	5'-10"	6	5'-10"
410	4	11"	VII	10	7	10	7	13	7	3	5'-2"	3	10'-2"	3	10'-2"
411	4	11"	II	7	5'-10"	7	10'-10"	7	15'-10"	7	5'-10"	7	5'-10"	7	5'-10"
412	4	11"	II	7	5'-10"	7	10'-10"	7	15'-10"	7	5'-10"	7	5'-10"	7	5'-10"
413	4	9"	II	8	4'-0"	8	4'-0"	8	4'-0"	8	4'-0"	8	4'-0"	8	4'-0"
501	5	5/8"	IV	11	3'-4"	22	3'-4"	33	3'-4"	22	3'-4"	33	3'-4"	11	11'-5"
502	5	5/8"	III	11	3'-4"	22	3'-4"	33	3'-4"	11	11'-5"	17	11'-5"	17	11'-5"
503	5	5/8"	II	5	3'-6"	16	3'-6"	27	3'-6"	6	3'-6"	6	3'-6"	5	3'-6"
504	5	5/8"	IX	11	3'-4"	22	3'-4"	33	3'-4"	11	11'-5"	17	11'-5"	17	11'-5"
601	6	2 1/8"	V	2	8'-10"	2	8'-10"	2	8'-10"	2	8'-10"	4	8'-10"	4	8'-10"

TABLE ONE ~ BAR LIST FOR CURB INLETS, TYPE "R"

"H"	LENGTH	REGULAR		DROP BOX		L = 5 FT.		L = 10 FT.		L = 15 FT.	
		REGULAR	DRBP BOX	CONC. CU. YDS.	STEEL LBS.	CONC. CU. YDS.	STEEL LBS.	CONC. CU. YDS.	STEEL LBS.	CONC. CU. YDS.	STEEL LBS.
3'-0"	2'-8"	1'-8"	10	7	3.2	285	5.3	497	7.4	706	
3'-6"	3'-2"	2'-2"	10	7	3.4	305	5.7	528	7.9	747	
4'-0"	3'-8"	2'-8"	12	9	3.7	326	6.0	559	8.1	786	
4'-6"	4'-2"	3'-2"	12	9	3.9	334	6.4	571	8.8	803	
5'-0"	4'-8"	3'-8"	14	11	4.1	354	6.7	602	9.3	844	
5'-6"	5'-2"	4'-2"	16	13	4.4	375	6.9	607	7.4	850	
6'-0"	5'-8"	4'-8"	16	13	4.6	382	6.2	616	7.6	860	
6'-6"	6'-2"	5'-2"	18	15	4.8	402	6.4	637	7.8	880	
7'-0"	6'-8"	5'-8"	20	17	5.0	423	6.6	654	8.0	897	
7'-6"	7'-2"	6'-2"	20	17	5.3	430	6.9	684	8.3	907	
8'-0"	7'-8"	6'-8"	22	19	5.5	451	7.1	684	8.5	927	
8'-6"	8'-2"	7'-2"	24	21	5.7	471	7.3	702	8.7	944	
9'-0"	8'-8"	7'-8"	24	21	6.0	479	7.6	711	9.0	954	
9'-6"	9'-2"	8'-2"	26	23	6.2	499	7.8	732	9.2	974	
10'-0"	9'-8"	8'-8"	28	25	6.4	520	8.0	749	9.4	992	
10'-6"	10'-2"	9'-2"	28	25	6.7	527	8.3	759	9.7	1001	
11'-0"	10'-8"	9'-8"	30	27	6.9	547	8.5	779	9.9	1022	

TABLE TWO ~ BARS AND QUANTITIES VARIABLE WITH "H"

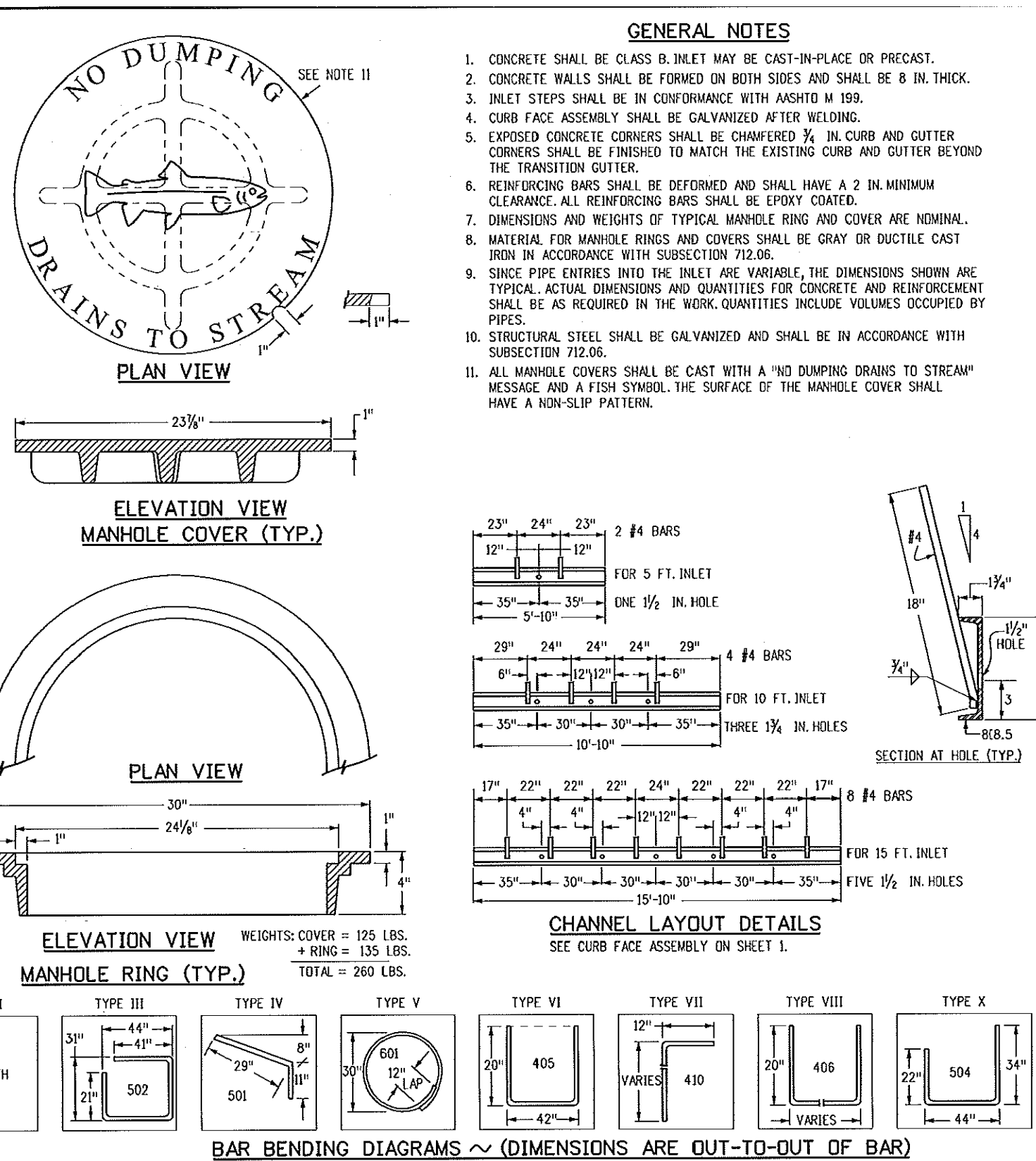

CURB INLET TYPE R
 STANDARD PLAN NO. M-604-12
 Sheet No. 2 of 2

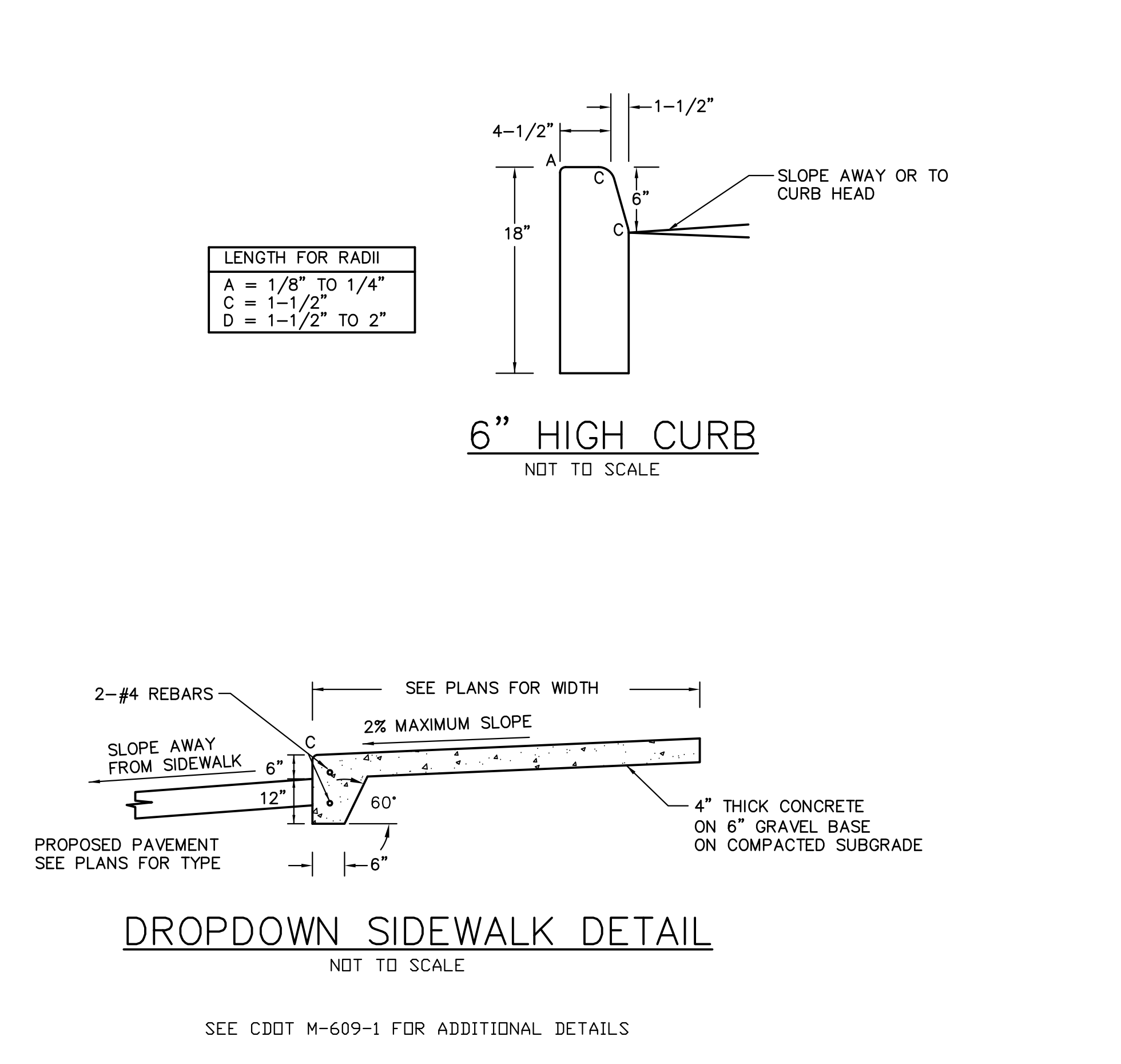

Computer File Information

Creation Date: 07/04/12	Initials: DD
Last Modification Date: 07/04/12	Initials: LTA
Full Path: www.coloradodot.info/business/designsupport	
Drawing File Name: 60401202.dgn	
CAD Ver.: MicroStation V8 Scale: Not to Scale Units: English	

Sheet Revisions

Date:	Comments:

Colorado Department of Transportation
 4201 East Arkansas Avenue
 Denver, Colorado 80222
 Phone: (303) 757-9083
 Fax: (303) 757-9820
 Project Development Branch DD/LTA

STANDARD PLAN NO.
M-604-12
 Sheet No. 2 of 2

Issued By: Project Development Branch July 4, 2012

SEE CDDT M-609-1 FOR ADDITIONAL DETAILS

CORE ENGINEERING GROUP
 1500K 151st AVENUE, SUITE 300
 PLOVER, CO 80469
 PHONE: 719-459-7800
 CONTACT: RICHARD L. SCHINDLER, P.E.
 EMAIL: Rich@cegi.com

PREPARED FOR:
LORSON, LLC
 212 N. WAHSATCH AVE, SUITE 301
 COLORADO SPRINGS, COLORADO 80903
 (719) 635-3200
 CONTACT: JEFF MARK

PROJECT:
PONDEROSA AT LORSON RANCH FILING NO. 3
 LITTLE DOGIE DR - OLD GLORY DR
 COLORADO SPRINGS, COLORADO

DATE: APR 8, 2020

PROJECT NO. 100.050

SHEET NUMBER C10.2

TOTAL SHEETS: 30

PONDEROSA AT LORSON RANCH FILING NO. 3 STORM SEWER & STREET DETAILS

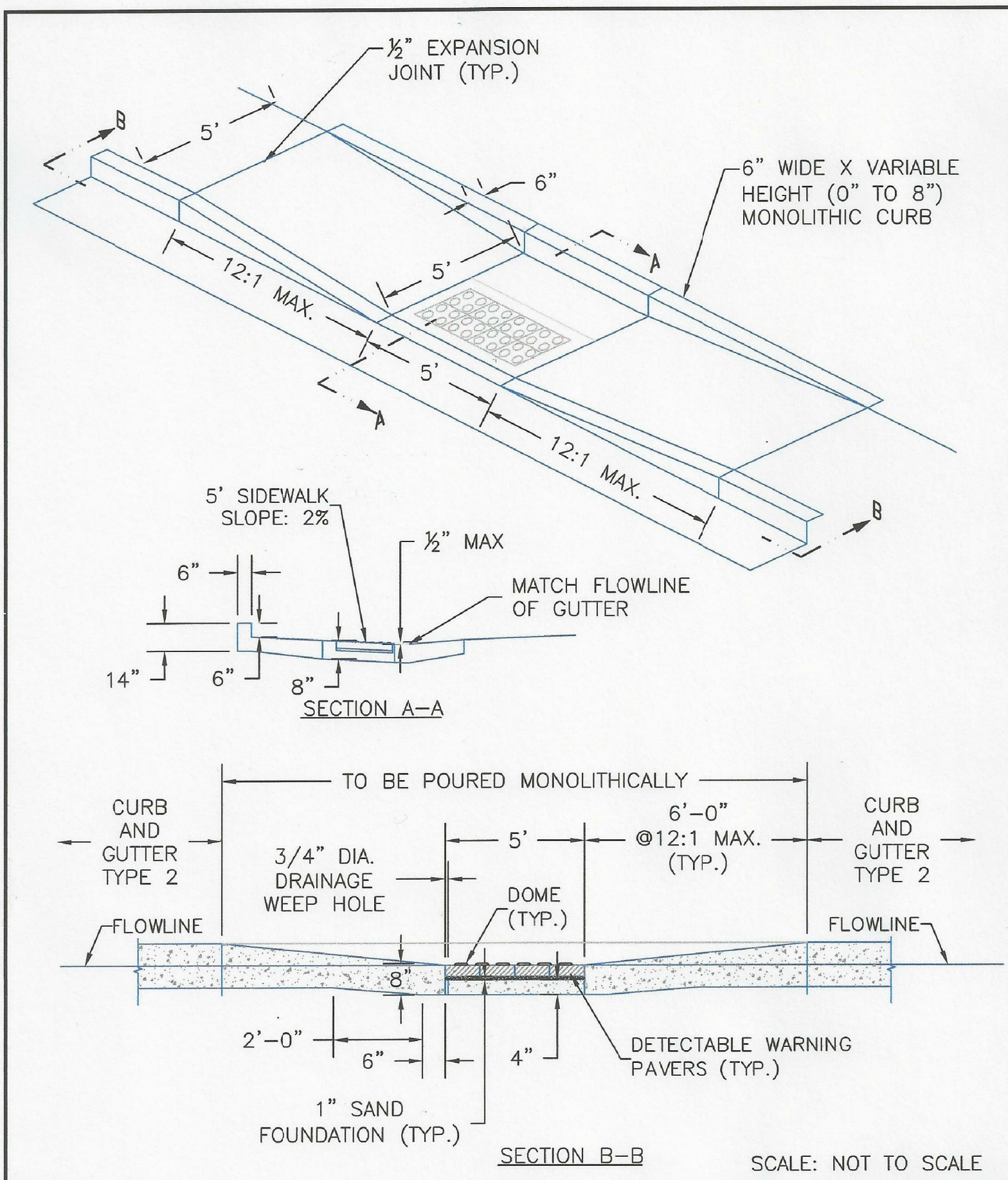

8/11/11
DATE APPROVED: André P. Brackin
DEPARTMENT OF TRANSPORTATION

Parallel Pedestrian Ramp Detail
Standard Drawing

REVISION DATE: 12/8/15
FILE NAME: SD_2-50

EL PASO COUNTY
DEPARTMENT OF TRANSPORTATION

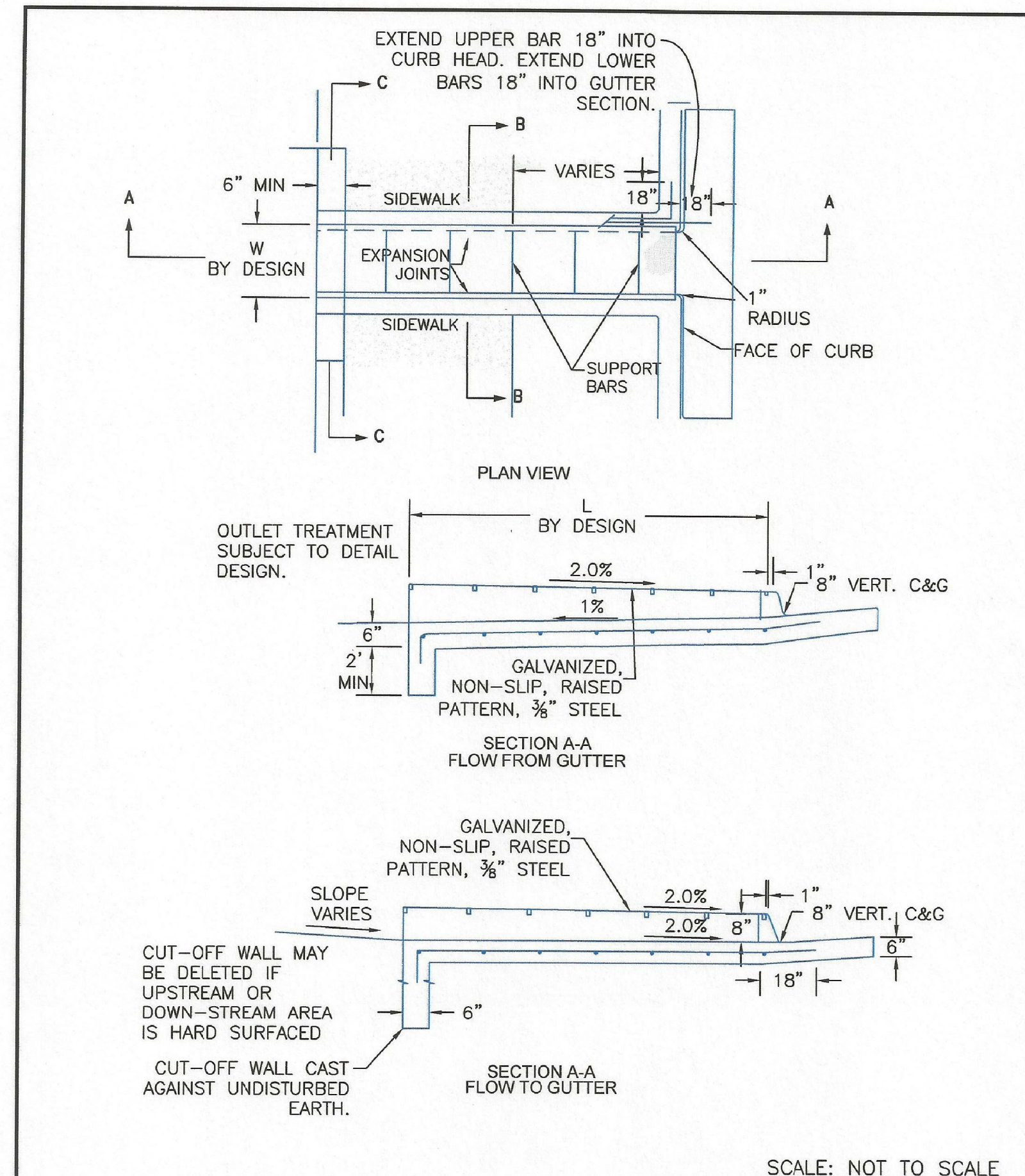

8/11/11
DATE APPROVED: André P. Brackin
DEPARTMENT OF TRANSPORTATION

Curb Opening with Drainage Chase Detail 1 of 2
Standard Drawing

REVISION DATE: 12/8/15
FILE NAME: SD_3-25

EL PASO COUNTY
DEPARTMENT OF TRANSPORTATION

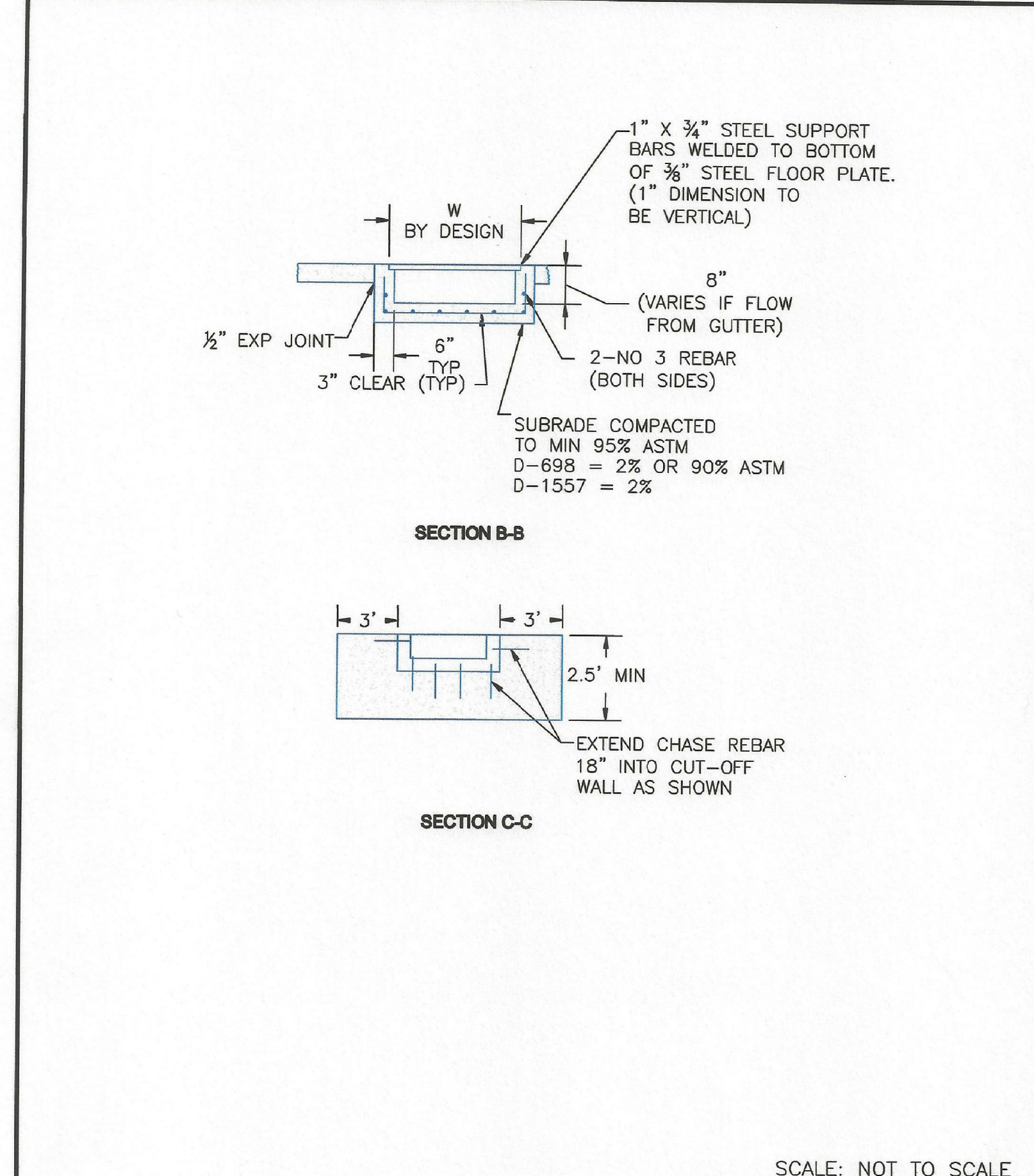

8/11/11
DATE APPROVED: André P. Brackin
DEPARTMENT OF TRANSPORTATION

Curb Opening with Drainage Chase Detail 2 of 2
Standard Drawing

REVISION DATE: 11/10/04
FILE NAME: SD_3-25A

EL PASO COUNTY
DEPARTMENT OF TRANSPORTATION

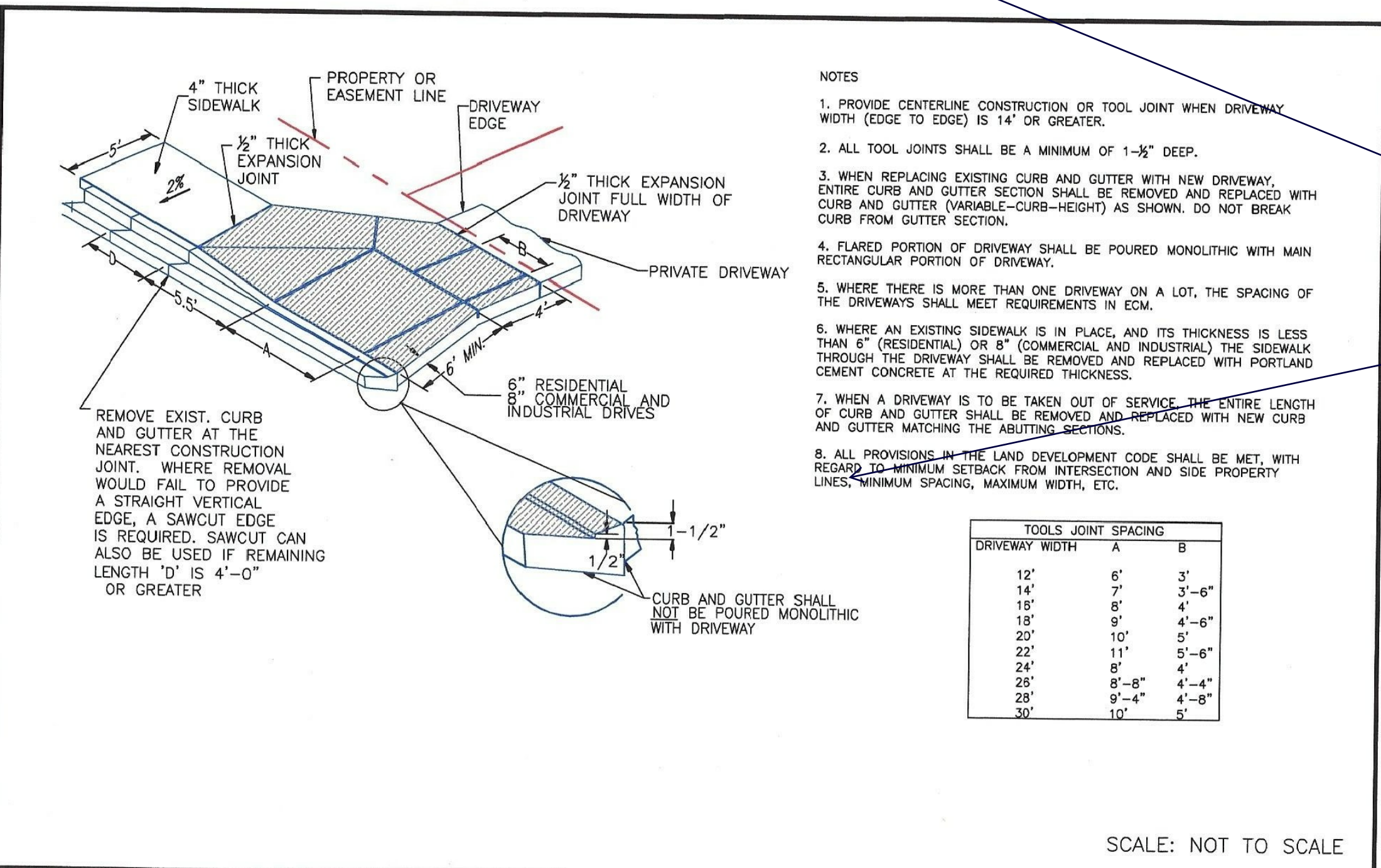

8/11/11
DATE APPROVED: André P. Brackin
DEPARTMENT OF TRANSPORTATION

Driveway Detail With Attached Sidewalk
Standard Drawing

REVISION DATE: 11/10/04
FILE NAME: SD_2-24

EL PASO COUNTY
DEPARTMENT OF TRANSPORTATION

CORE ENGINEERING GROUP
15004 1ST AVENUE S.
BURNSVILLE, MN 55306
PH: 719-659-7800
CONTACT: RICHARD L. SCHINDLER, P.E.
EMAIL: rich@cegi.com

DATE: _____

DESCRIPTION: _____

NO. _____

PREPARED FOR: **LORSON, LLC**
212 N. WAHSATCH AVE, SUITE 301
COLORADO SPRINGS, COLORADO 80903
(719) 635-5200
CONTACT: JEFF MARK

PROJECT: **PONDEROSA AT LORSON RANCH FILING NO. 3**
LITTLE DOCK BR. OLD CLOS. DR
COLORADO SPRINGS, COLORADO

DRAWN: RLS
DESIGNED: RLS
CHECKED: RLS

**PONDEROSA AT LORSON RANCH
FILING NO. 3
ROADWAY DETAILS**

PROFESSIONAL ENGINEER
33997
4-8-2010

DATE: APR 8, 2020

PROJECT NO. 100.050

SHEET NUMBER C10.3

TOTAL SHEETS: 30

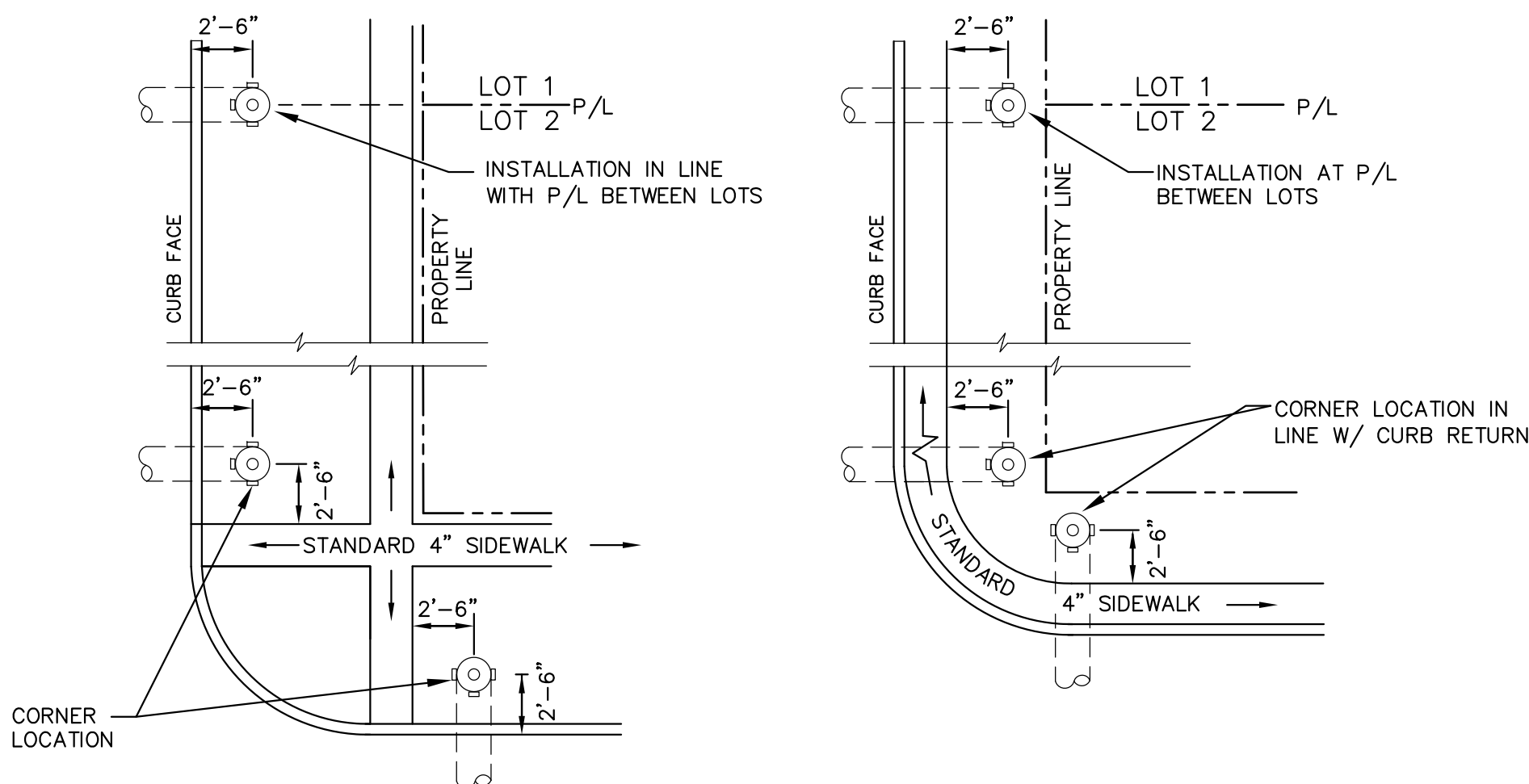
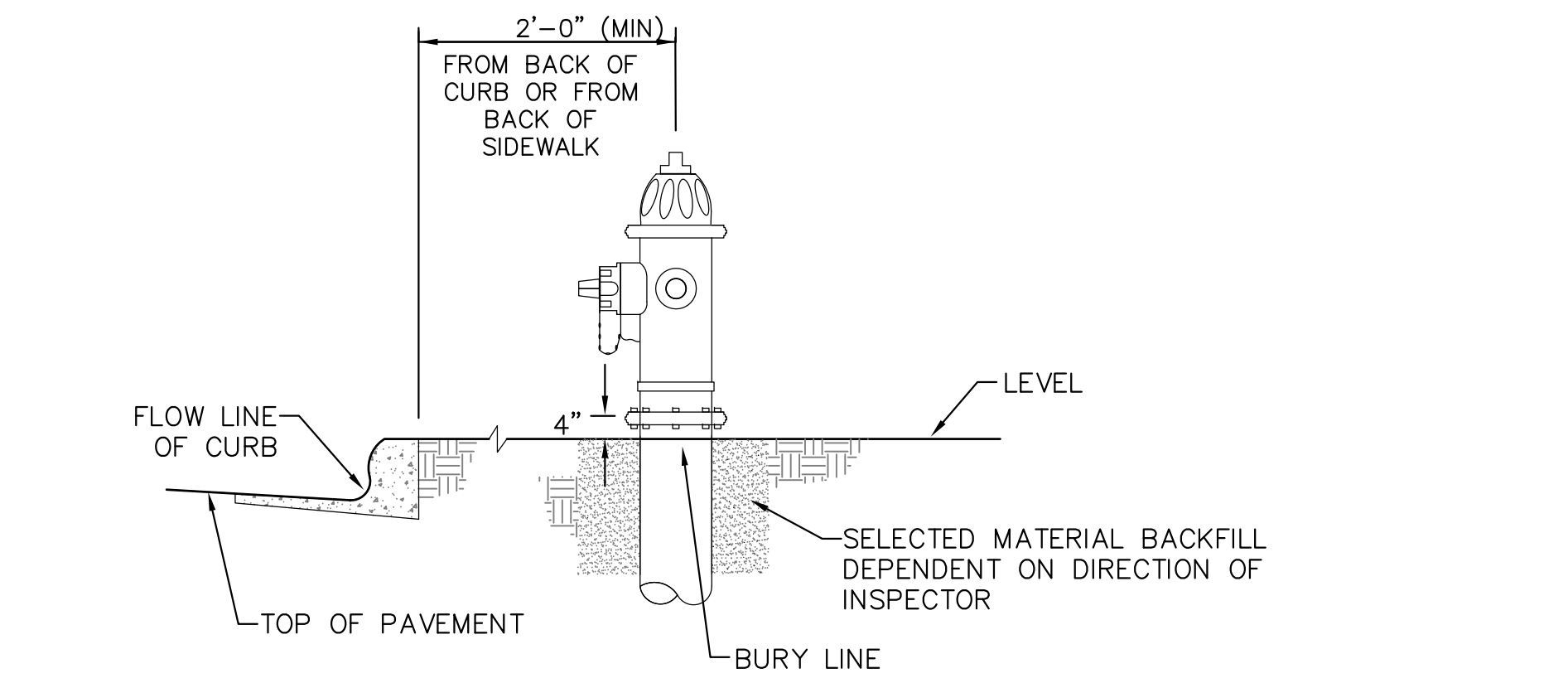

DETACHED SIDEWALK LOCATION
 NO SCALE

ATTACHED SIDEWALK LOCATION
 NO SCALE

NOTE
 ALL HYDRANTS SHALL BE GUARDIAN K-81D OR AVK SERIES 2700.

NOTES

1. HYDRANT NOZZLE SHALL BE POSITIONED AT RIGHT ANGLES TO CURB. IF NO CURB OR SIDEWALK EXIST, NOZZLE SHALL BE PLACED AT RIGHT ANGLE TO STREET OR ALLEY.
2. HYDRANTS WILL BE PLACED A MINIMUM OF 5.0 FEET FROM ANY UTILITY OR DRAINAGE STRUCTURE (TO BE CO-ORDINATED WITH JOINT TRENCH INSTALLATION)
3. ANY HYDRANT BEING INSTALLED WITH CONDITIONS OTHER THAN THOSE MENTIONED AND/OR DETAILED BELOW WILL REQUIRE SIGNED APPROVAL FROM SECURITY FIRE PROTECTION DISTRICT.

FIRE HYDRANT LOCATIONS
 NO SCALE

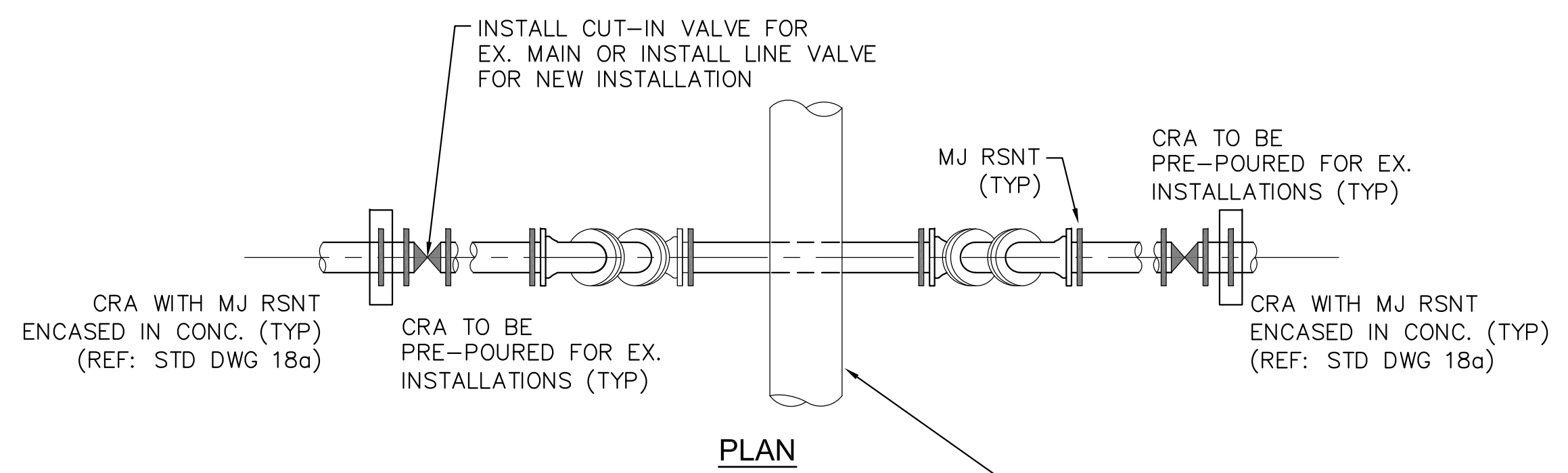

PLAN

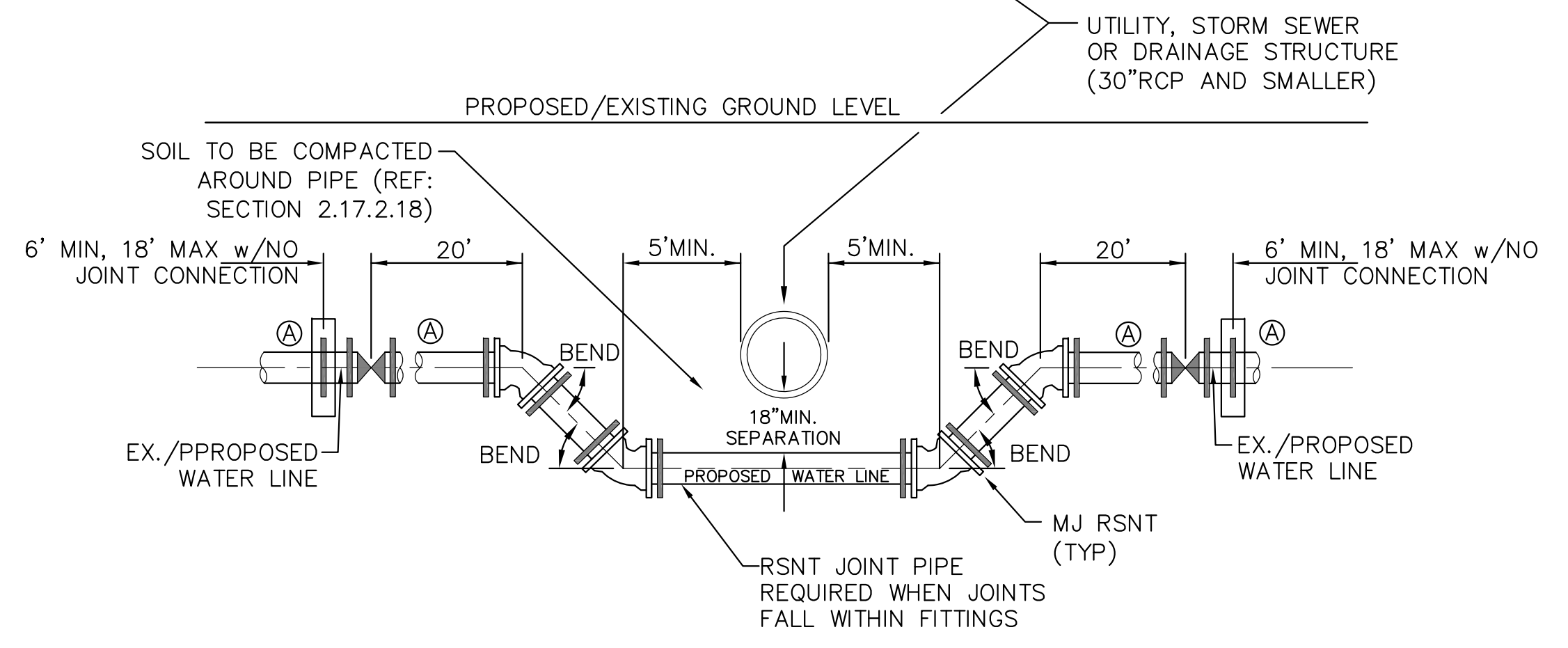

ELEVATION
30"RCP AND SMALLER - UTILITY STRUCTURE
 NO SCALE

GENERAL NOTES

1. D.I.P. PIPE REQUIRED IN LOWERINGS (AT THE DISCRETION OF THE WRD/INSPECTOR PVC PIPE MAYBE APPROVED).
2. (A) LOWERINGS TO BE CATHODIC PROTECTED UNDER THE DIRECTION OF THE WRD INSPECTOR. (17 1b).
3. ALL FITTINGS SHALL HAVE MJ RSNTS. SEE DRAWINGS NO. 27, 28 & SECTION 5.14 OF THE WRD SPECIFICATIONS.
4. EXAMPLE CAN VARY DUE TO SITE CONDITIONS AND INSPECTOR'S DIRECTION'S.

LOWERING DETAIL WITH
MJ RSNT FITTINGS AND RSNT JOINT PIPE
(w/APPROVAL OF W.R.D.)
 (PER CSU STANDARD # 20a)
 NO SCALE

CASING PIPE MINIMUM SIZES AND THICKNESSES (TO BE VERIFIED BY THE DESIGN ENGINEER) BASED ON ACTUAL LOADING AND SITE CONDITIONS

CASING PIPE NOMINAL SIZE (IN)	MIN. THICKNESS (IN)
12	0.250
14	0.312
16	0.312
18	0.312
20	0.375
24	0.500
32	0.500
36	0.625

CASING PIPE MINIMUM SIZES AND THICKNESSES ARE BASED ON E80 LOADING. VARIANCES TO THESE MINIMUMS MAY BE ALLOWED WITH SUPPORTING CALCULATIONS FROM THE DESIGN ENGINEER

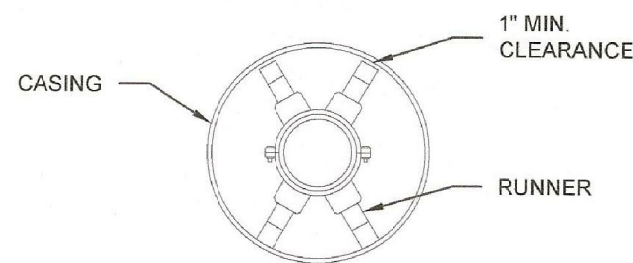
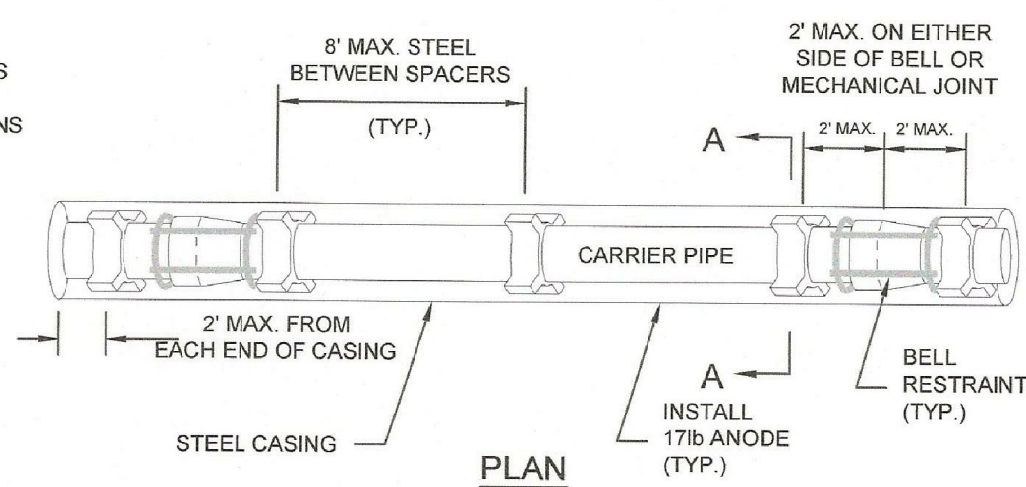

TYPICAL PIPE SUPPORT CASING ARRANGEMENT (CENTERED/RESTRAINED)

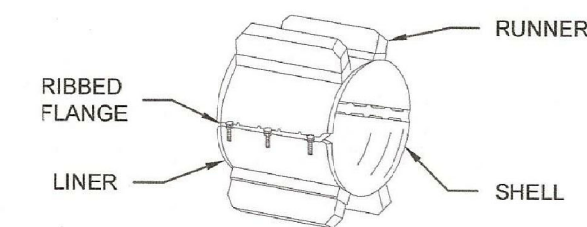

SPACER

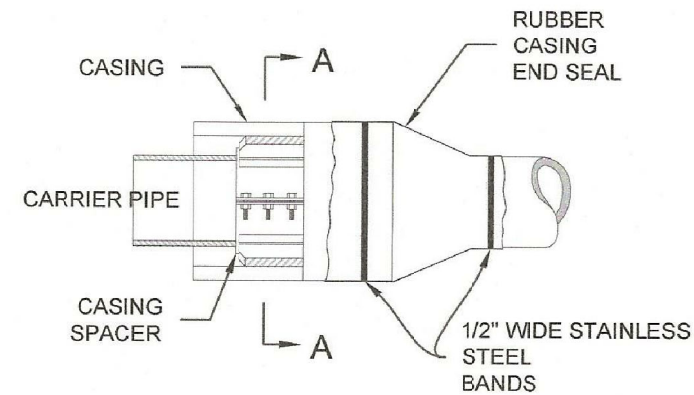

CARRIER PIPE:

- CARRIER PIPE SHALL BE CENTERED WITHIN CASING BY USE OF APPROVED STAINLESS STEEL CASING SPACERS AS MANUFACTURED BY APPROVED MANUFACTURER BY COLORADO SPRINGS UTILITIES. (REFERENCE CHAPTER 2)

PLACEMENT OF SPACERS ON CARRIER PIPE:

- GENERAL - ONE SPACER SHALL BE PLACED MAX. 2' FROM EACH END OF CASING AND ON EITHER SIDE OF EACH BELL OR MECHANICAL JOINT. SUBSEQUENT SPACERS SHALL BE PLACED AT 8' INTERVALS WITHIN THE CASING, OR IN ACCORDANCE WITH PIPE MANUFACTURERS RECOMMENDATIONS.

END SEALS:

- END SEALS SHALL BE USED TO ENSURE A WATER TIGHT SEAL ON EITHER END OF THE CASING.

CATHODIC PROTECTION:

- CASING SHALL BE CATHODICALLY PROTECTED PER SECTION 2.6.1.



TYPICAL STEEL CASING INSTALLATION

A7-4
DATED 06/2015

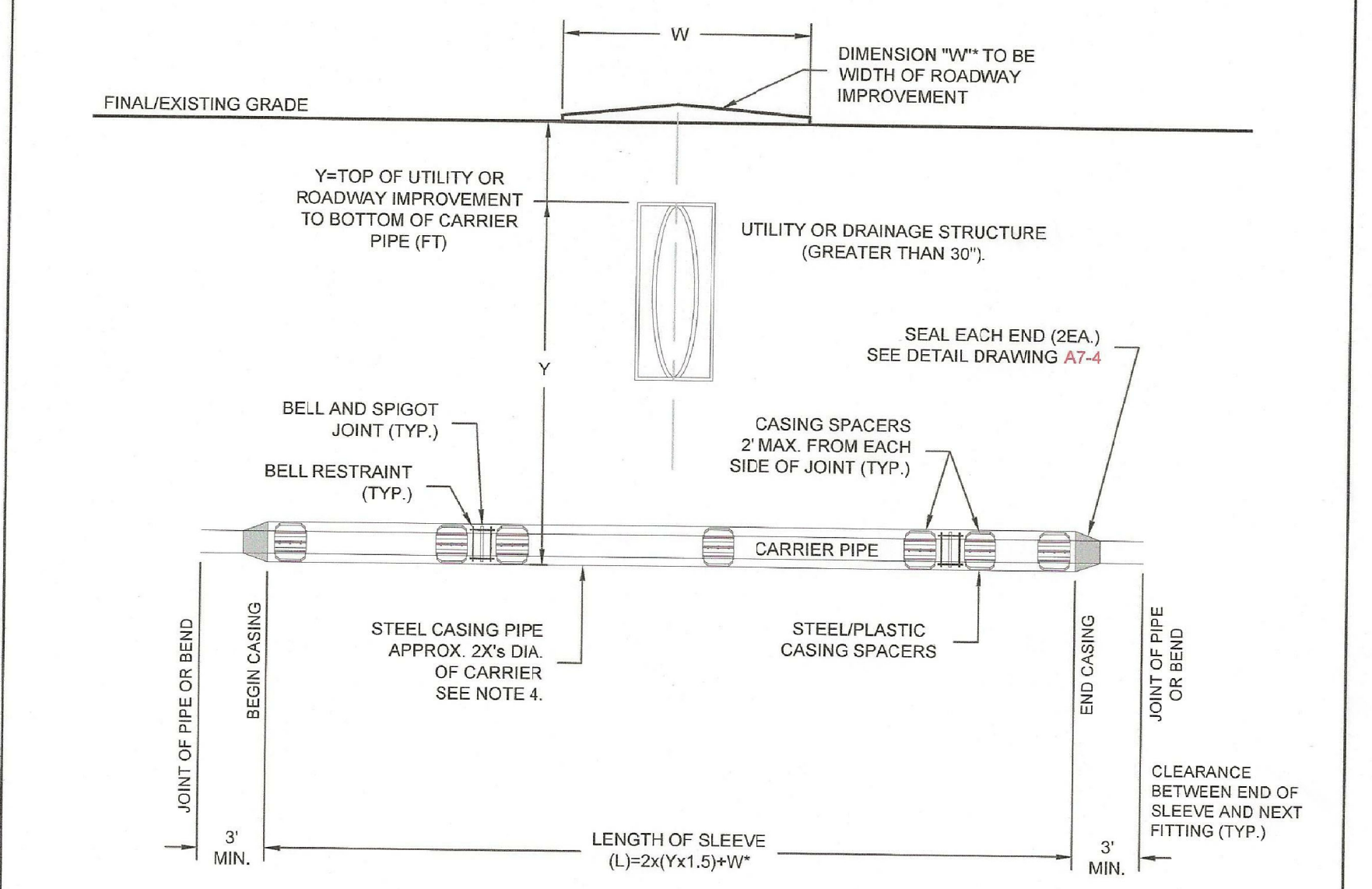

NOTE:
AN ADDITIONAL CASING SPACER SHALL BE CENTERED ON THE PIPE WHEN 18' TO 20' LONG PIPE JOINTS ARE USED. (TYP.)
**"W" SHALL BE ADDED WHEN A SLEEVE IS REQUIRED TO CROSS A ROADWAY IMPROVEMENT SUCH AS A ROUNDABOUT OR MEDIAN. "W" IS NOT REQUIRED WHEN CROSSING AN UNDERGROUND UTILITY.

NOTES:

- ALL FITTINGS AND BELLS SHALL BE RESTRAINED IN THE CASING PIPE.
- LOCATE CASING SPACERS AT "HOMING" LOCATION FOR SLEEVES GREATER THAN 50 FEET IN LENGTH TO PREVENT DAMAGE TO BELL DURING INSTALLATION AND EXTRACTION OF PIPE, IF REMOVED.
- CASING SHALL BE STEEL PIPE WITH A MINIMUM YIELD STRENGTH OF 35,000 PSI. CASING THICKNESS SHALL BE SPECIFIED BY THE DESIGN ENGINEER ON THE PLANS BASED ON THE ANTICIPATED LOADS. SEE DETAIL DRAWING A7-4.
- THE DIAMETER OF THE CASING SHALL BE SPECIFIED BY THE DESIGN ENGINEER. THE DIAMETER SHALL TAKE INTO ACCOUNT THE MAXIMUM O.D. WITH THE USE OF RESTRAINED JOINT PIPE.
- SEE DETAIL DRAWING A7-4 FOR CASING SPACER DETAILS.
- LOCATE SPACERS ON BOTH SIDES OF JOINTS TO ELIMINATE DEFLECTION OF THE JOINT IN THE SLEEVE.
- WHERE WATER MAIN CROSSES UNDER STORM SEWER, WASTEWATER OR NON-POTABLE WATER INFRASTRUCTURE, REFERENCE SECTION 2.6.H.2.
- WHEN CROSSING A ROADWAY IMPROVEMENT, THE WIDTH OF THE IMPROVEMENT SHALL BE ADDED TO THE LENGTH OF THE SLEEVE.



TYPICAL STEEL CASING INSTALLATION

A7-3
DATED 06/2015

CORE ENGINEERING GROUP
15004 1ST AVENUE S.
BURNSVILLE, MN 55306
PH: 719-659-7800
CONTACT: RICHARD L. SCHINDLER, P.E.
EMAIL: rich@cegi.com

DATE: _____
DESCRIPTION: _____
NO. _____
DRAWN: RLS
DESIGNED: RLS
CHECKED: RLS
PREPARED FOR: **LORSON, LLC**
212 N. WAHSAATCH AVE, SUITE 301
COLORADO SPRINGS, COLORADO 80903
PROJECT: **PONDEROSA AT LORSON RANCH FILING NO. 3**
LITTLE DOGIE DR - OLD GLOVE DR
COLORADO SPRINGS, COLORADO
CONTACT: JEFF MARK

DRAWN: RLS
DESIGNED: RLS
CHECKED: RLS

WATER/SEWER
DETAILS

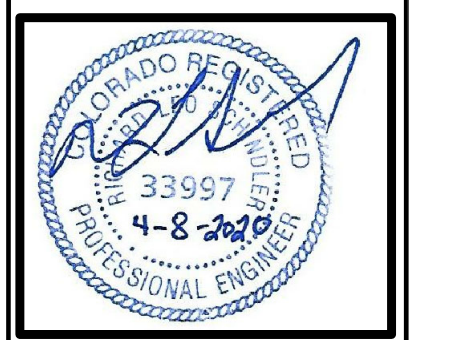

DATE: APR 8, 2020
PROJECT NO. 100.050
SHEET NUMBER C12.2
TOTAL SHEETS: 30

CD V_1 redlines.pdf Markup Summary 8-4-2020

dsdlaforce (23)



Subject: Image
Page Label: 13
Author: dsdlaforce
Date: 7/30/2020 5:16:23 PM
Status:
Color: ■
Layer:
Space:



Subject: Text Box
Page Label: 13
Author: dsdlaforce
Date: 7/30/2020 5:16:51 PM
Status:
Color: ■
Layer:
Space:

Install the two recommended speed limits signs identified in the traffic study.



Subject: Text Box
Page Label: 13
Author: dsdlaforce
Date: 7/30/2020 5:18:48 PM
Status:
Color: ■
Layer:
Space:

identify the size of the regulatory and advisory signs

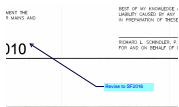

Subject: Callout
Page Label: 1
Author: dsdlaforce
Date: 8/3/2020 10:48:07 AM
Status:
Color: ■
Layer:
Space:

Revise to SF2016

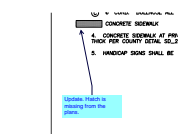

Subject: Callout
Page Label: 6
Author: dsdlaforce
Date: 8/3/2020 11:31:19 AM
Status:
Color: ■
Layer:
Space:

Update. Hatch is missing from the plans.

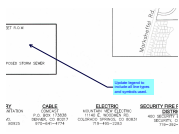

Subject: Callout
Page Label: 1
Author: dsdlaforce
Date: 8/3/2020 11:37:57 AM
Status:
Color: ■
Layer:
Space:

Update legend to include all line types and symbols used.

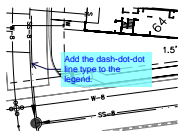

Subject: Callout
Page Label: 8
Author: dsdlaforce
Date: 8/3/2020 11:39:00 AM
Status:
Color: ■
Layer:
Space:

Add the dash-dot-dot line type to the legend.



Subject: Text Box
Page Label: 10
Author: dsdlaforce
Date: 8/3/2020 11:41:35 AM
Status:
Color: ■
Layer:
Space:

Duplicate sheet from the GEC.
 See GEC Plan for redline comments.
 Remove all duplicate sheets.



Subject: Text Box
Page Label: 11
Author: dsdlaforce
Date: 8/3/2020 11:41:46 AM
Status:
Color: ■
Layer:
Space:

Duplicate sheet from the GEC.
 See GEC Plan for redline comments.
 Remove all duplicate sheets.

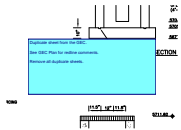

Subject: Text Box
Page Label: 12
Author: dsdlaforce
Date: 8/3/2020 11:42:29 AM
Status:
Color: ■
Layer:
Space:

Duplicate sheet from the GEC.
 See GEC Plan for redline comments.
 Remove all duplicate sheets.

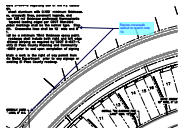

Subject: Callout
Page Label: 13
Author: dsdlaforce
Date: 8/3/2020 11:45:00 AM
Status:
Color: ■
Layer:
Space:

Revise crosswalk callout to match note 10.

Stop
 and 8'
 print

Subject: Highlight
Page Label: 13
Author: dsdlaforce
Date: 8/3/2020 11:45:06 AM
Status:
Color: ■
Layer:
Space:

bars st
long pe
11. All lor
A II

Subject: Highlight
Page Label: 13
Author: dsdlaforce
Date: 8/3/2020 11:45:08 AM
Status:
Color: 
Layer:
Space:

TE CROSSWALK LI
IDE, 6' LONG, 6'

Subject: Highlight
Page Label: 13
Author: dsdlaforce
Date: 8/3/2020 11:45:25 AM
Status:
Color: 
Layer:
Space:

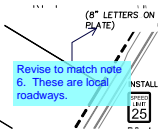

Subject: Callout
Page Label: 13
Author: dsdlaforce
Date: 8/3/2020 11:46:50 AM
Status:
Color: 
Layer:
Space:

Revise to match note 6. These are local roadways.



Subject: Callout
Page Label: 13
Author: dsdlaforce
Date: 8/3/2020 11:47:30 AM
Status:
Color: 
Layer:
Space:

Provide a typical sign post location detail.

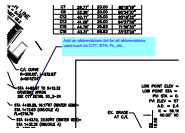

Subject: Callout
Page Label: 15
Author: dsdlaforce
Date: 8/3/2020 2:28:47 PM
Status:
Color: 
Layer:
Space:

Add an abbreviations list for all abbreviations used such as CTY, STA, FL, etc.

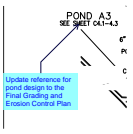

Subject: Callout
Page Label: 18
Author: dsdlaforce
Date: 8/3/2020 2:34:37 PM
Status:
Color: 
Layer:
Space:

Update reference for pond design to the Final Grading and Erosion Control Plan

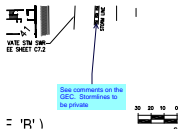

Subject: Callout
Page Label: 18
Author: dsdlaforce
Date: 8/3/2020 2:39:24 PM
Status:
Color: ■
Layer:
Space:

See comments on the GEC. Stormlines to be private

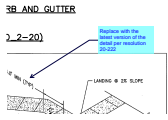

Subject: Callout
Page Label: 26
Author: dsdlaforce
Date: 8/3/2020 2:46:12 PM
Status:
Color: ■
Layer:
Space:

Replace with the latest version of the detail per resolution 20-222

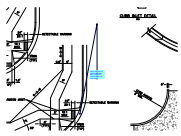

Subject: Callout
Page Label: 26
Author: dsdlaforce
Date: 8/3/2020 2:50:40 PM
Status:
Color: ■
Layer:
Space:

update ramp call out per the latest detail which notes 7.5% preferred and 9' min ramp length.

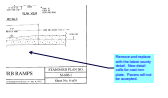

Subject: Callout
Page Label: 26
Author: dsdlaforce
Date: 8/3/2020 2:52:17 PM
Status:
Color: ■
Layer:
Space:

Remove and replace with the latest county detail. New detail calls for cast iron plate. Pavers will not be accepted.

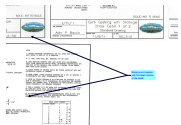

Subject: Callout
Page Label: 28
Author: dsdlaforce
Date: 8/3/2020 2:54:53 PM
Status:
Color: ■
Layer:
Space:

Remove and replace with the latest version of the detail.

dsdparsons (1)



Subject: Callout
Page Label: 2
Author: dsdparsons
Date: 8/4/2020 8:02:51 AM
Status:
Color: ■
Layer:
Space:

address PUDSP comments first