

J:\05-Hydro\Project Files\311 ROI Property Group\311.02 Saddlehorn Ranch Subdivision\Drawings\Working\31102\_1\_Civil.dwg 2021/06/23 5:22 PM By: Gina Mongino

LEGEND			
	EX PROPERTY LINE		PP VEHICLE TRACKING PAD (INITIAL)
	EX RIGHT-OF-WAY		PP EROSION CONTROL SILT FENCE (INITIAL)
	EX FENCE		STAGING AREA (INITIAL)
	EX CONTOURS-MAJOR		CONCRETE WASHOUT (INITIAL)
	EX CONTOURS-MINOR		RIPRAP (FINAL)
	PP CONTOURS-MAJOR		PRE-DEVELOPED FLOW DIRECTION
	PP CONTOURS-MINOR		DEVELOPED FLOW DIRECTION
	PP YARD PIPING		CHECK DAM
	PP FENCE		
	AREA OF CUT		
	AREA OF FILL		

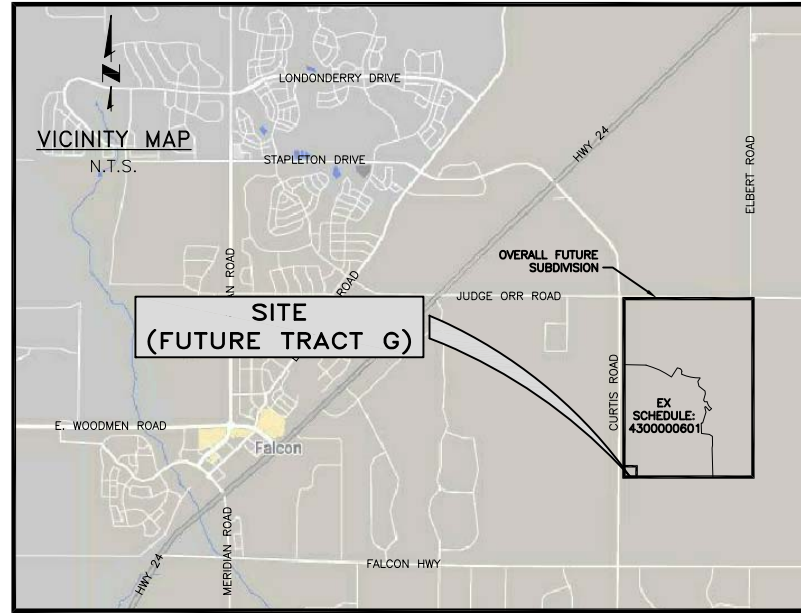

ALTERNATIVE LANDSCAPING DATA	
NET SITE AREA (FUT. TRACT G)	82,840
ROAD FRONTAGE	
CURTIS ROAD, PRINCIPAL ARTERIAL (RURAL)	322.28 LF
FRONTAGE WIDTH REQUIRED/PROVIDED	25'/25'
NUMBER OF TREES REQUIRED (@ 1/20 LF)/PROVIDED	16/16

- NOTES:
- THE PARTIES RESPONSIBLE FOR THIS PLAN HAVE FAMILIARIZED THEMSELVES WITH ALL CURRENT ACCESSIBILITY CRITERIA AND SPECIFICATION AND THE PROPOSED PLAN REFLECTS ALL SITE ELEMENTS REQUIRED BY THE APPLICABLE ADA DESIGN STANDARDS AND GUIDELINES AS PUBLISHED BY THE UNITED STATES DEPARTMENT OF JUSTICE. APPROVAL OF THIS PLAN BY EL PASO COUNTY DOES NOT ASSURE COMPLIANCE WITH THE ADA OR ANY OTHER FEDERAL OR STATE ACCESSIBILITY LAWS OR ANY REGULATIONS OR GUIDELINES ENACTED OR PROMULGATED UNDER OR WITH RESPECT TO SUCH LAWS.
  - AERIAL IMAGERY MAY NOT ACCURATELY SCALED AND SHOULD BE UTILIZED FOR REFERENCE ONLY (SOURCE: GOOGLE EARTH).

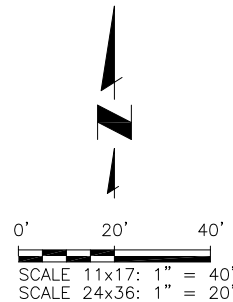

LEGEND - MATERIALS		SCHEDULE - HARDSCAPE		SCHEDULE - XERIC/LOW WATER VEGETATION						
①	TYP PLANTING REF: SHEET C17		3/8" GRAVEL "MULCH": WASHED RIVER ROCK OR APPROVED EQUAL	SYMBOL	BOTANICAL NAME	COMMON NAME	QTY	MATURE SIZE	PLANTING SIZE (MIN)	COMMENTS
②	STEEL EDGE, TYP FOR SEPARATION BETWEEN SEED & GRAVEL/MULCH REF: DETAIL C/C17				EVERGREEN TREE					
③	GRAVEL "MULCH" @ 4" DEPTH MIN		BASECOURSE: CLASS VI AGGREGATE SEE SPECS		PINUS EDULIS	PINON PINE	4	25'-0" x 15'-0"	4' MIN. HEIGHT	MUST ARRIVE BALLED AND BURLAPPED. PRUNE TO SHAPE TREE AT EARLY GROWTH
④	BASECOURSE @ 4" DEPTH MIN				JUNIPERUS SCOPULORUM	ROCKY MOUNTAIN JUNIPER	12	15'-0" x 8'-0"	4' MIN. HEIGHT	MUST ARRIVE BALLED AND BURLAPPED. PRUNE OUT SPORE HORNS WHEN SEEN IN SPRING

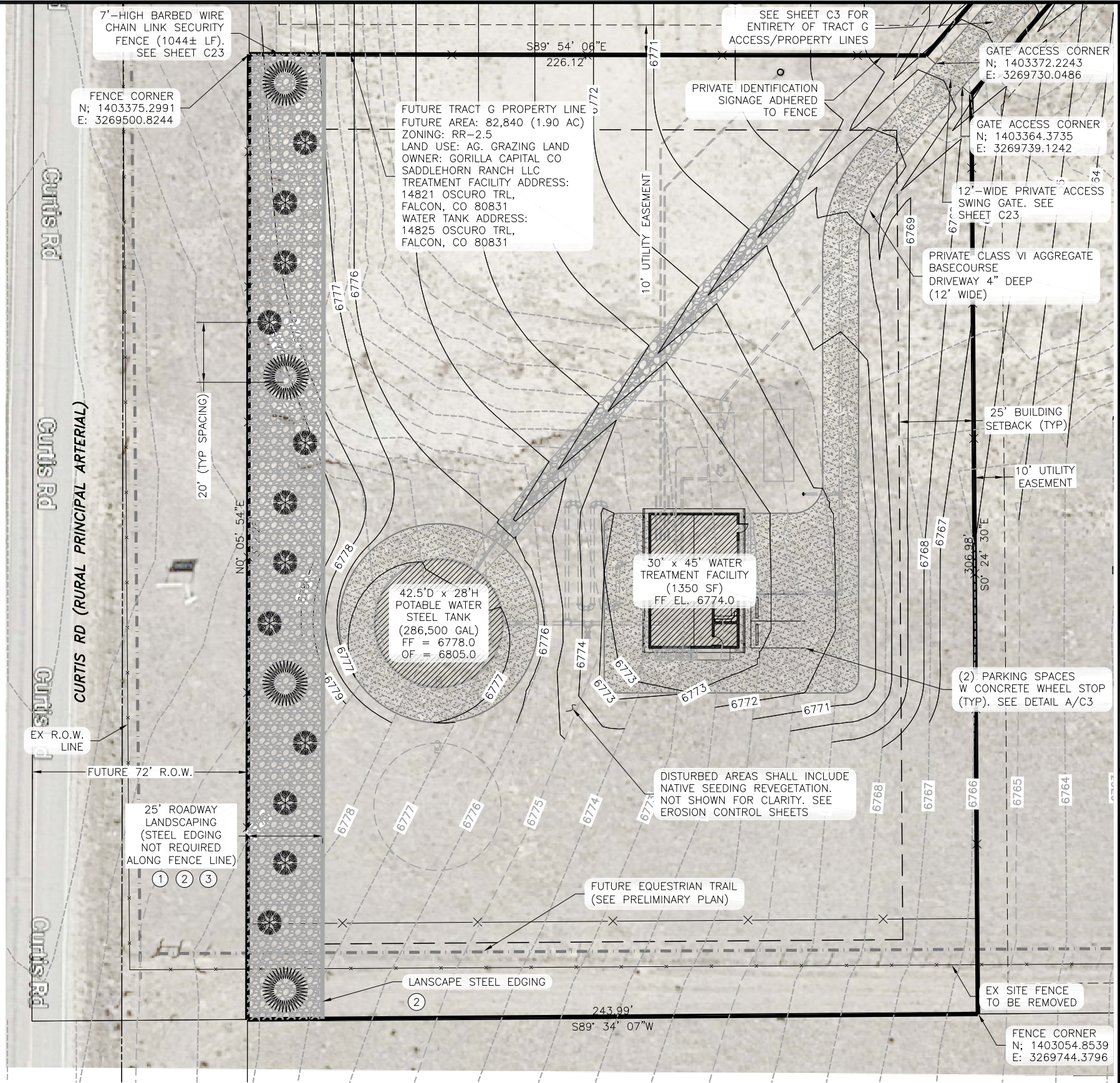

**JDS-HYDRO CONSULTANTS, INC.**  
 5540 TECH CENTER DR., SUITE 100  
 COLORADO SPRINGS, COLORADO 80919  
 (719) 227-0072

DISCLAIMER: THE CONTRACTOR SHALL VERIFY ALL DIMENSIONS. ANY ERRORS OR OMISSIONS SHALL BE REPORTED TO JDS-HYDRO CONSULTANTS, INC. JDS-HYDRO ASSUMES NO LIABILITY FOR UNAUTHORIZED CHANGES AND/OR REVISIONS MADE TO PLANS.

**SADDLEHORN RANCH**  
 OVERALL WATER SYSTEM  
 ALTERNATIVE LANDSCAPE PLAN

NO.	DESCRIPTION	BY	APP.	DATE
1				
2				
3				
4				
5				
6				
7				

100% COMPLETE

Project No.: 311.02  
 Date: 06/18/21  
 Design: RMM  
 Drawn: GGM  
 Check: RMM

**C21**  
 SHEET 21 OF 23

PCD File No. PPR-21-020



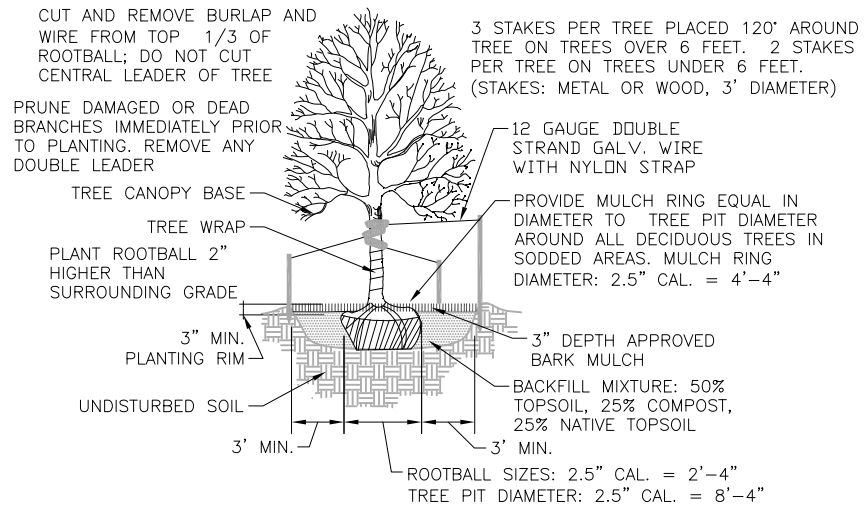

**A**  
**C22** **TREE PLANTING**  
SCALE: N.T.S.

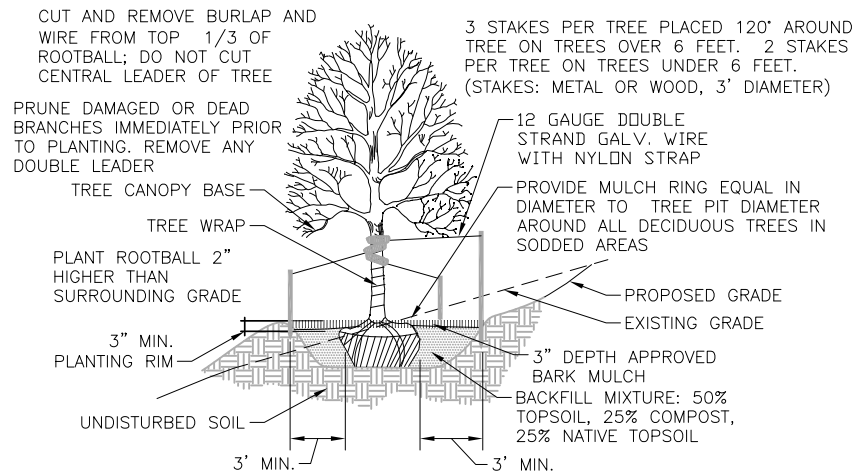

**B**  
**C22** **TREE PLACEMENT ON SLOPES**  
SCALE: N.T.S.

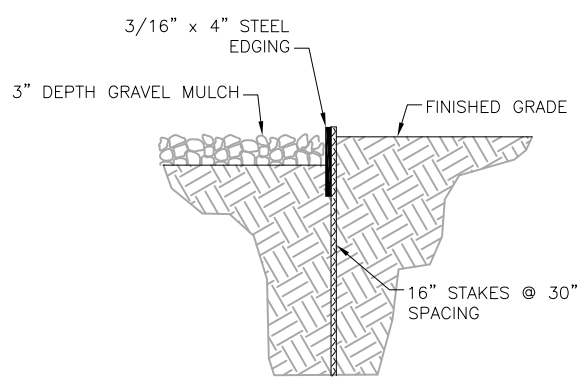

**C**  
**C22** **LANDSCAPE STEEL EDGE**  
SCALE: N.T.S.

**LANDSCAPING NOTES:**

- PLANT QUANTITY AND SUBSTITUTION:** IN CASE OF DISCREPANCY IN PLANT QUANTITIES SHOWN ON THE PLANT TABLE AND THOSE SHOWN ON THE PLANTING PLAN, THE QUANTITIES SHOWN ON THE PLANTING PLAN SHALL GOVERN. THE MINIMUM ACCEPTABLE SIZES OF PLANTS MEASURED BEFORE PRUNING WITH BRANCHES IN NORMAL POSITION SHALL CONFORM TO THE PLANTING SIZES AS SPECIFIED IN THE SCHEDULE. ANY SUBSTITUTION OF PLANT SIZE OR SPECIES MUST BE SUBMITTED TO THE ENGINEER IN WRITING FOR APPROVAL PRIOR TO INSTALLATION.
- ACCEPTABLE PLANT MATERIAL:** ALL PLANTS SHALL MEET OR EXCEED STANDARDS SET BY THE "COLORADO NURSERY ASSOCIATION," AND THE "AMERICAN STANDARD OF NURSERY STOCK." ALL PLANTS SHALL BE TYPICAL OF THEIR SPECIES, HEALTHY, FREE OF DISEASE, INSECT PESTS, MECHANICAL INJURIES, AND HAVE ADEQUATE ROOT SYSTEMS. ALL PLANTINGS SHALL BE INSTALLED PER PLANTING DETAILS. ALL PLANT MATERIAL SHALL BE INSPECTED BY THE ENGINEER OR OWNER PRIOR TO INSTALLATION. STAKING/CONTRACTOR INSPECTION NOTE: ALL PLANTING LOCATIONS TO BE STAKED AND INSPECTED BY CONTRACTOR PRIOR TO INSTALLATION. ALL PLANTS TO BE INSPECTED AT NURSERY LOCATION PRIOR TO TRANSPORTING TO THE SITE.
- SITE DISTURBANCE:** ALL AREAS OF SITE DISTURBANCE DUE TO CONSTRUCTION SHALL BE RENOVATED OR PLANTED PER THIS PLAN UNLESS OTHERWISE NOTED. SITE-SPECIFIC LANDSCAPING SHALL AT A MINIMUM, INCLUDE REVEGETATION OF DISTURBED AREAS WITH MATERIALS INDIGENOUS TO THE SITE OR OTHERWISE ADAPTABLE.
- SOIL AMENDMENTS:** CONTRACTOR SHALL AMENDED PLANTING AREAS AS FOLLOWS:  
 -ADD MINIMUM OF 3 CUBIC YARDS OF WELL-COMPOSTED AGED MANURE OR PREMIUM COMPOST PER 1000 S.F.  
 -ALL AMENDED AREAS SHALL BE TILLED TO A DEPTH OF 6" PRIOR TO PLANTING.  
 -3 CUBIC YARDS PER 1000 S.F. OF WELL-COMPOSTED AGED MANURE OR PREMIUM COMPOST.  
 -ALL AMENDED AREAS SHALL BE TILLED TO A DEPTH OF 6" PRIOR TO PLANTING.
- SEEDED TURF:** ALL SEEDED OR HYDROMULCHED AREAS SHALL DEMONSTRATE 95% GERMINATION PRIOR TO FINAL ACCEPTANCE.
- IRRIGATION:** OWNER TO HAND WATER FOR ONE TO TWO GROWING SEASONS UNTIL ESTABLISHED AND ON AN AS-NEEDED BASIS THEREAFTER. DISTURBED AREA SEED/GRASS MIXTURE MUST BE IRRIGATED BY OWNER UNTIL ESTABLISHED AND IN TIMES OF DROUGHT. THE ON-GOING MAINTENANCE OF THE NATIVE GRASS IS THE RESPONSIBILITY OF OWNER.
- INORGANIC MULCH AND FABRIC:** ALL PLANTINGS TO RECEIVE 3-INCH DEPTH OF INORGANIC MULCH. MULCH RINGS TO BE 15-INCH DIA. FOR (5) GALLON SHRUBS/GRASSES (SEE DETAIL X/X). HIGH QUALITY COMMERCIAL-GRADE (SPUN-BONDED POLYPROPYLENE OR EQUAL) LANDSCAPING FABRIC SHALL BE APPLIED UNDER ALL ROCK BASES.
- STEEL EDGE:** ALL EDGER SHALL BE ACME 4" PERFORATED STEEL EDGER "SELF COLORING" 14 GAUGE OR APPROVED EQUAL.
- APPROVAL:** ANY FIELD CHANGES OR DEVIATIONS TO THESE PLANS WITHOUT PRIOR APPROVAL OF AN AMENDED DEVELOPMENT PLAN MAY RESULT IN A DELAY OF FINAL APPROVAL AND THE ISSUANCE OF A CERTIFICATE OF OCCUPANCY.
- FINAL TREE AND SHRUB LOCATIONS:** ALL TREE LOCATIONS SHALL BE STAKED FOR APPROVAL BY OWNER REPRESENTATIVE/ENGINEER PRIOR TO PLANTING. SHRUBS SHALL BE PLACED IN THEIR LOCATIONS PER THIS PLAN AND APPROVED BY OWNER REPRESENTATIVE/ENGINEER. THE FINAL LOCATION OF TREES TO BE PLANTED MAY REQUIRE ADJUSTMENT BASED ON APPROVAL OF THE FINAL UTILITIES PLANS AND ASSOCIATED FINAL PLAT AND EASEMENTS.

\* BY APPROVING THIS PLAN, THE DIRECTOR IS APPROVING AN ALTERNATE LANDSCAPING DESIGN AS IT RELATES AND CONFORMS TO HOMELAND SECURITY STANDARDS AND PROMOTES WATER CONSERVATION WHILE MEETING THE PURPOSES DESCRIBED IN THE LAND DEVELOPMENT CODE.

NO.	DESCRIPTION	BY	APP.	DATE
1				
2				
3				
4				
5				
6				
7				

100% COMPLETE



Project No.: 311.02  
 Date: 06/18/21  
 Design: RMM  
 Drawn: GGM  
 Check: RMM

2021/06/23 5:59 PM By: Gina Mongino J:\JDS-Hydro\Project Files\311 ROI Property Group\311.02 Saddlehorn Ranch Subdivision\Drawings\31102\_L\_Civil.dwg

2021/06/23 6:00 PM By: Gina Mongino J:\JDS-Hydro\Project Files\311 ROI Property Group\311.02 Saddlehorn Ranch Subdivision\Drawings\Working\31102\_1\_Civil.dwg

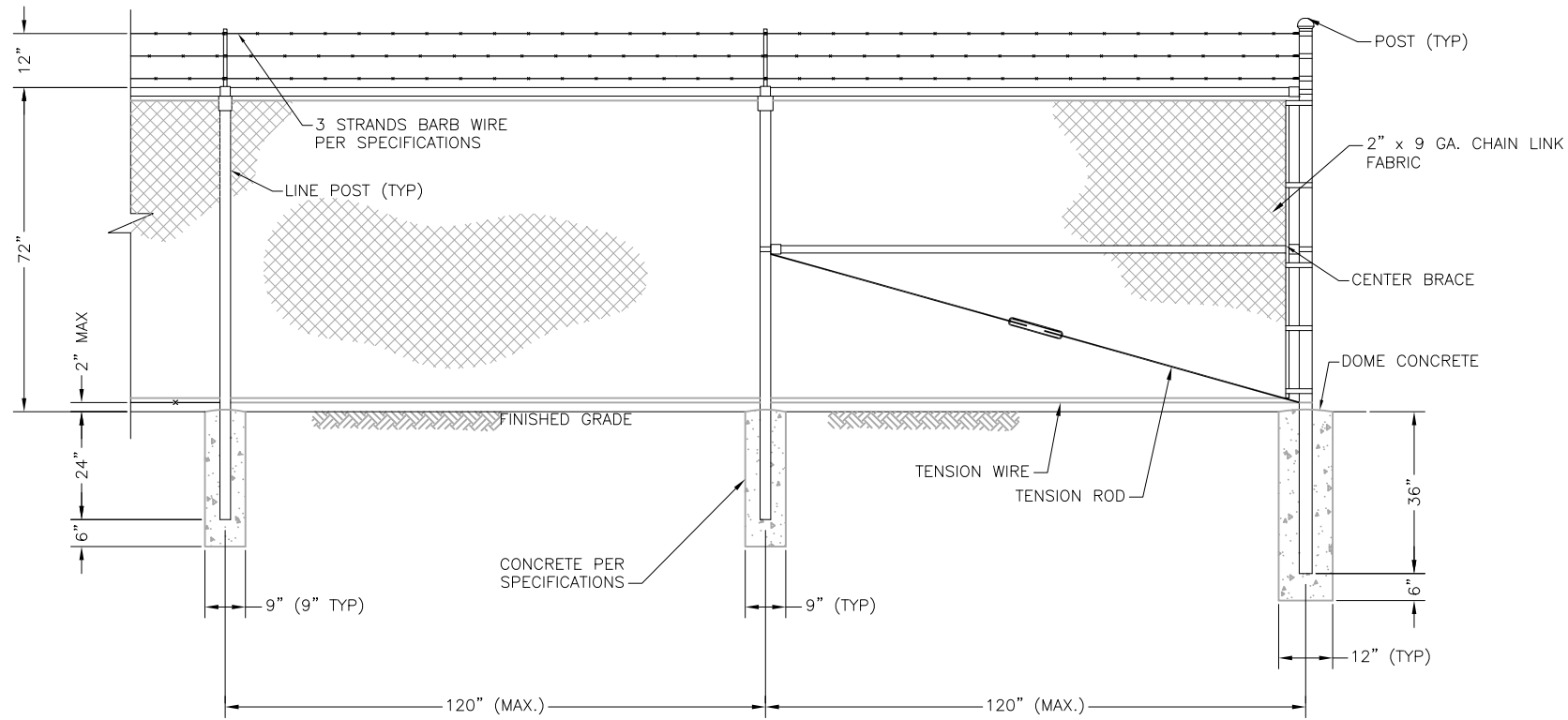

**ELEVATION WITH CORNER POST**

**FENCING NOTES:**

1. CHAIN LINK FENCE SHALL CONFORM TO THE REQUIREMENTS OF AASHTO M 181.
2. CHAIN LINK FABRIC SHALL BE 2" MESH NO. 9 GAGE GALVANIZED OR ALUMINUM COATED WIRE SECURELY FASTENED TO TENSION WIRE, LINE POSTS, RAILS, BRACES AND STRETCHER BARS SPACED AS SHOWN HEREON. WIRE FASTENERS AND TIE CLIPS SHALL BE NO. 11 GAGE (W&M) GALVANIZED STEEL WIRE OR NO. 7 GAGE (B&S) ALUMINUM WIRE, AND HOG RINGS SHALL BE NO. 9 GAGE, ALL IN CONFORMANCE WITH ASTM F 626.
3. STEEL POSTS, RAILS AND GATE FRAMES SHALL CONFORM TO AASHTO M 181 TYPE 1, GRADE 1 OR GRADE 2.
4. TENSION WIRE SHALL BE CONTINUOUS BETWEEN END OR CORNER POST AND LINE BRACE POST. A TURNBUCKLE OR OTHER APPROVED TIGHTENING DEVICE SHALL BE USED FOR EACH CONTINUOUS SPAN OF TENSION WIRE.
5. TENSION WIRE SHALL BE AS SPECIFIED IN AASHTO M 181.
6. CONCRETE FOOTINGS SHALL HAVE TOPS CROWNED AT GROUND LEVEL AND SHALL BE CLASS A, AX, OR B.
7. CHAIN LINK FABRIC OVER 5 FEET HIGH SHALL BE TWISTED AND BARBED ON THE TOP SELVAGE AND KNUCKLED ON THE BOTTOM SELVAGE.
8. ATTACH FABRIC TO ALL FENCE & GATE STRUCTURES AT 12" INTERVALS VERTICALLY & AT 20" HORIZONTALLY.
9. MATCH EXISTING SITE BARB WIRE 45' ARM SUPPORTS.
10. DETAILS ARE FOR REFERENCE ONLY - CONTRACTOR TO SUBMIT FENCE DETAILS.
11. DISTRICT IDENTIFICATION SIGNAGE TO BE INSTALLED ON FENCE PER PLANS. KNOXBOX INSTALLED ON GATE FOR FIRE DEPARTMENT ACCESS. SEE SHEET C3.

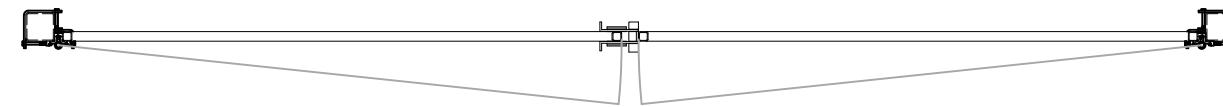

**DOUBLE SWING GATE PLAN**

**A**  
**C23** **SITE FENCING DETAILS**  
SCALE: N.T.S.

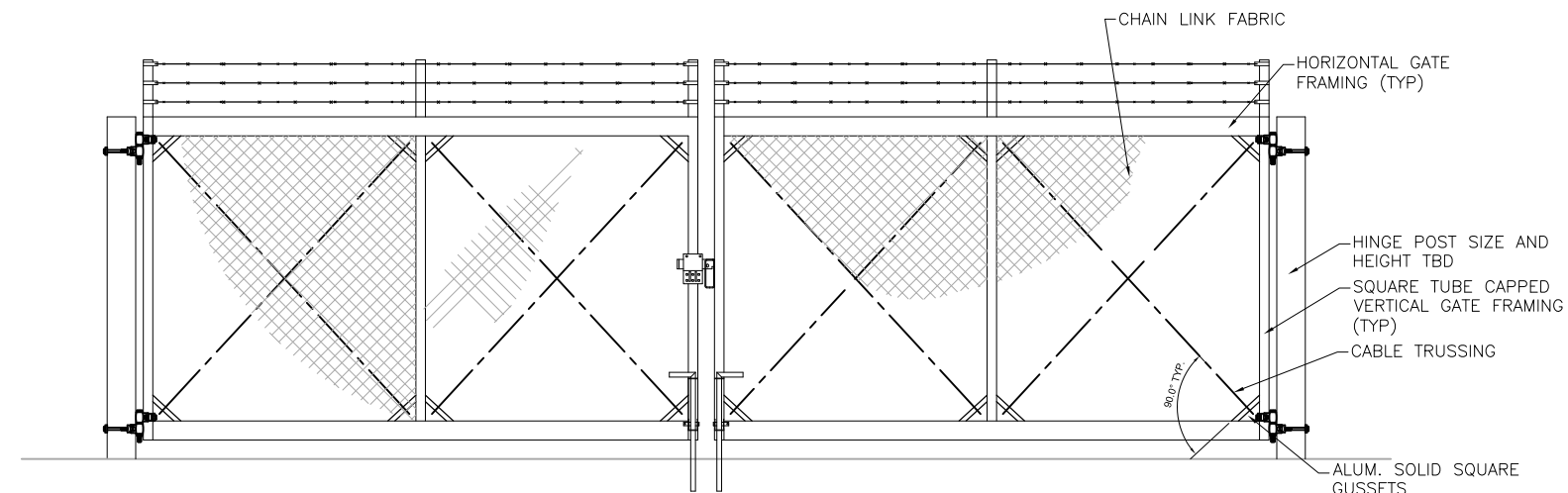

**DOUBLE SWING GATE ELEVATION**

**JDS-HYDRO CONSULTANTS, INC.**  
 5540 TECH CENTER DR., SUITE 100  
 COLORADO SPRINGS, COLORADO 80919  
 (719) 227-0072  
DISCLAIMER: THE CONTRACTOR SHALL VERIFY ALL DIMENSIONS. ANY ERRORS OR OMISSIONS SHALL BE REPORTED TO JDS-HYDRO CONSULTANTS, INC. JDS-HYDRO ASSUMES NO LIABILITY FOR UNAUTHORIZED CHANGES AND/OR REVISIONS MADE TO PLANS.

**SADDLEHORN RANCH**  
**OVERALL WATER SYSTEM**  
**SITE FENCING DETAILS**

NO.	DESCRIPTION	BY	APP.	DATE
1				
2				
3				
4				
5				
6				
7				

**100% COMPLETE**



Project No.: 311.02  
 Date: 06/18/21  
 Design: RMM  
 Drawn: GGM  
 Check: RMM

**C23**  
 SHEET 23 OF 23

PCD File No. PPR-21-020