

PLOT PLAN

CLOVERLEAF FILING NO. 2

LOT NO. 127

APPROVED
Plan Review

04/23/2024 3:44:59 PM

dsdweeks

**EPC Planning & Community
Development Department**

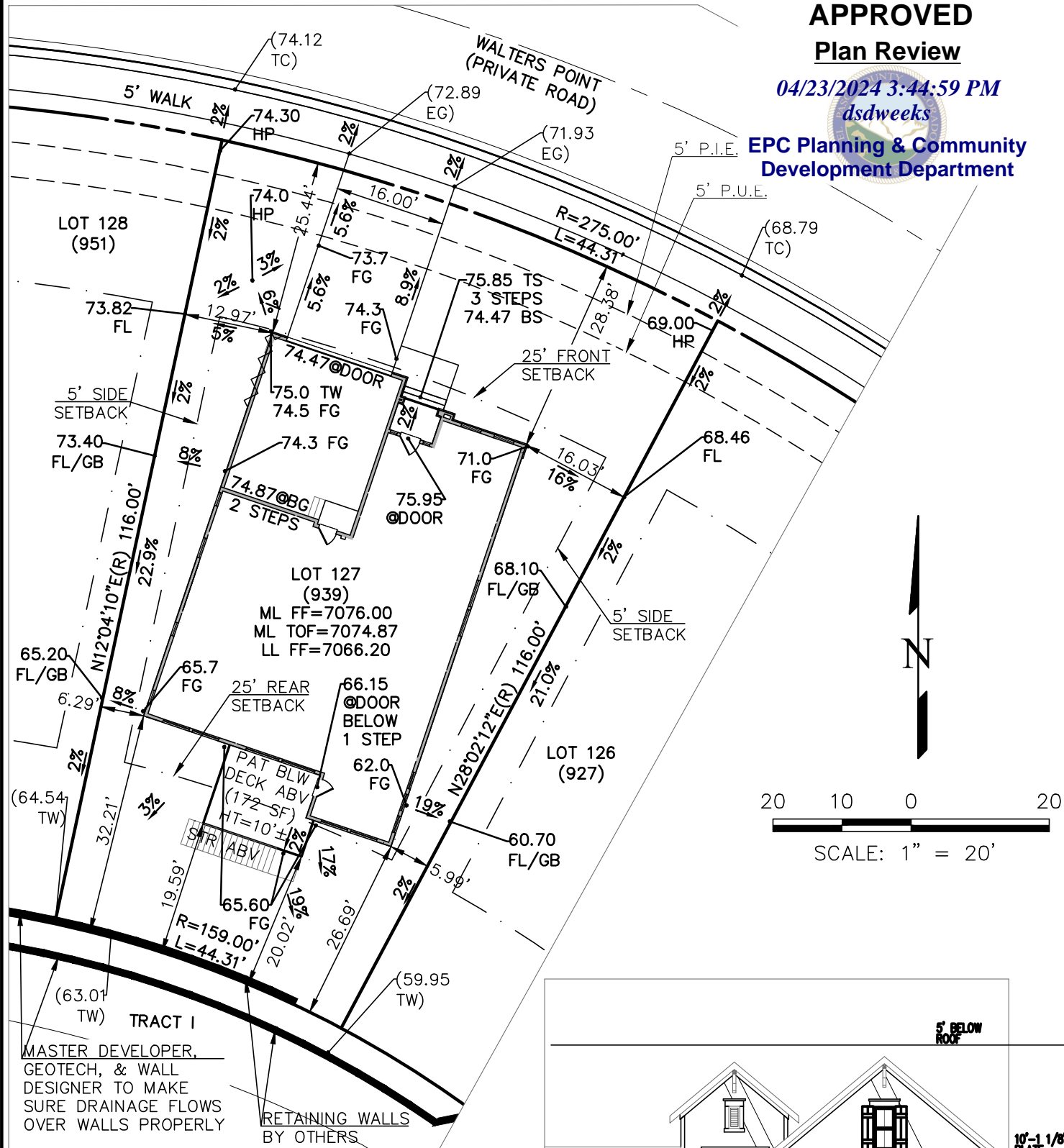

AVERAGE FINISHED GRADE: 7068.30
 TAX SCHEDULE #: 7124202281
 DRIVEWAY: 22% OF FRONT SETBACK
 HOUSE: 2,540 SF (36% OF TOTAL LOT)
 ZONING: RS-5000
 MODEL #: B945-A

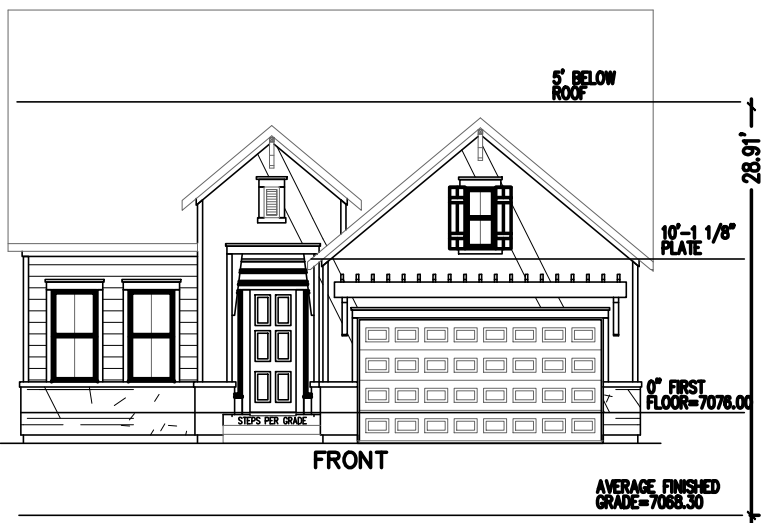

BUILDING SQUARE FOOTAGES BSMT.: 1,398 S.F. MAIN: 1,849 S.F. UPPER: N./A. GARAGE: 449 S.F.	STORM DRAINAGE SQ. FT. ROOF: 2,574 S.F. DRIVEWAY / WALKWAY: 410 S.F.	LOT SIZE INFORMATION LOT SIZE: 7,015 S.F. BLDG SIZE: 2,540 S.F. LOT COVERAGE: 36% BLDG HEIGHT: 28.91'
---	--	---

SUBDIVISION: CLOVERLEAF FILING NO. 2 LOT: 127 ZONE: R
 ADDRESS: 939 WALTERS POINT CITY/COUNTY: COLO. SPGS. EL PASO
 DATE DRAWN: 4/15/24 DRAWN BY: JF TYPE OF UNIT: SINGLE FAMILY

BUILDER:
 DAVID WEEKLEY HOMES
 7150 CAMPUS DRIVE, STE 320
 COLORADO SPRINGS, COLORADO 80920
 (719)453-0164

TERRA NOVA
 ENGINEERING, INC.
 721 S. 23rd Street, Colorado Springs, CO 80904
 719-635-6422 • Fax: 719-635-6426 • www.tnesinc.com