

# PEERLESS FARMS PRELIMINARY PLAN 16975 FALCON HIGHWAY, PEYTON, CO

SITUATED IN THE NORTHWEST QUARTER OF SECTION 13, TOWNSHIP 13 SOUTH, RANGE 64 WEST OF THE  
6TH P.M., CITY OF PEYTON, COUNTY OF EL PASO, STATE OF COLORADO

**LEGAL DESCRIPTION:**

The Land referred to herein below is situated in the County of El Paso, State of Colorado, and is described as follows:

THAT PORTION OF THE NORTHWEST QUARTER OF SECTION 13 IN TOWNSHIP 13 SOUTH, RANGE 64 WEST OF THE 6TH P.M., MORE PARTICULARLY DESCRIBED AS FOLLOWS: COMMENCING AT THE NORTHWEST CORNER OF SAID SECTION 13; THENCE SOUTH 00°31'50" WEST ALONG THE WEST SECTION LINE, A DISTANCE OF 60.01 FEET TO THE TRUE POINT OF BEGINNING; THENCE NORTH 89°21'32" EAST ON A LINE PARALLEL TO THE NORTH SECTION LINE A DISTANCE OF 1,779.95 FEET; THENCE SOUTH 00°38'28" EAST, A DISTANCE OF 992.00 FEET; THENCE NORTH 89°28'10" WEST A DISTANCE OF 1,799.86 FEET; THENCE NORTH 00°31'50" EAST 955.39 FEET TO THE TRUE POINT OF BEGINNING, COUNTY OF EL PASO, STATE OF COLORADO.

**SITE DATA TABLE:**

TAX ID NUMBER:	4313000001
CURRENT ZONING:	RR-5
PROPOSED ZONING:	RR-5
PROPOSED LOTS:	7
TOTAL SITE ACREAGE	40.01 AC±
MINIMUM LOT SIZE	5.018 AC±
PUBLIC R.O.W.	1.025 AC±
SETBACKS*	25' FRONT, 25' SIDE/ REAR, 25' SIDE/REAR SETBACK
MAXIMUM LOT COVERAGE	NONE
MAXIMUM BUILDING HEIGHT	35' (UNLESS OTHERWISE IMPACTED BY RR-5 RESTRICTIONS)

**SOILS & GEOLOGY CONDITIONS, CONSTRAINTS, & HAZARDS NOTE**

- A SOILS AND GEOLOGY STUDY FOR ROBERT WILLIAMS, WAS COMPLETED BY RMC ENGINEERS ON APRIL 14, 2021 AND INCLUDED THE AREA OF DEVELOPMENT PROPOSED, KNOWN AS, PEERLESS FARMS. THE PRELIMINARY PLAN SUBMITTED TO THE EL PASO BOARD OF COUNTY COMMISSIONERS, PLANNING AND COMMUNITY DEVELOPMENT FILE NUMBER (TBD). DEVELOPERS AND HOMEOWNERS SHOULD BECOME FAMILIAR WITH THIS REPORT AND ITS CONTENTS. \*\*
  - THE PROPOSED DEVELOPMENT IS FEASIBLE. THE GEOLOGIC CONDITIONS IDENTIFIED POTENTIALLY HYDROCOMPACTIVE SOILS, SEISMICITY, RADON, AND EROSION. HOWEVER, THESE CONDITIONS ARE CONSIDERED TYPICAL FOR THE FRONT RANGE REGIONS OF COLORADO. MITIGATION OF GEOLOGIC CONDITIONS IS MOST EFFECTIVELY ACCOMPLISHED BY AVOIDANCE. HOWEVER, WHERE AVOIDANCE IS NOT A PRACTICAL NOR ACCEPTABLE ALTERNATIVE, GEOLOGIC CONDITIONS SHOULD BE MITIGATED BY IMPLEMENTING APPROPRIATE PLANNING, ENGINEERING AND SUITABLE CONSTRUCTION PRACTICES. \*\*
  - SITE-SPECIFIC SOILS STUDIES SHALL BE PERFORMED FOR THE LOTS WITHIN THIS SUBDIVISION PRIOR TO FOUNDATION CONSTRUCTION TO IDENTIFY SUBSURFACE SOIL CONDITIONS ANTICIPATED TO SUPPORT FOUNDATIONS AND PROVIDE PERTINENT GEOTECHNICALY-RELATED PARAMETERS AND RECOMMENDATIONS FOR FOUNDATION DESIGN AND CONSTRUCTION. \*\*
  - DUE TO THE SHALLOW GROUNDWATER CONDITIONS ENCOUNTERED NEAR THE UNNAMED INTERMITTENT CREEK, THE USE OF BASEMENTS ON LOTS 1, 5, AND 6 MAY BE LIMITED. NEW CONSTRUCTION IS NOT CURRENTLY PROPOSED ON LOT 3. IF BASEMENT CONSTRUCTION IS PROPOSED ON LOT 3 IN THE FUTURE, WE RECOMMEND THAT THOSE STRUCTURES BE SUBJECT TO THE SAME FEASIBILITY EVALUATIONS AS RECOMMENDED ABOVE FOR LOTS 1, 5, AND 6. \*\*
  - THE PROPOSED RESIDENCES ON LOT 1 AND 5 AND ANY FUTURE STRUCTURES PROPOSED FOR LOT 3 WILL NEED TO CONSIDER THE BFE AT THE TIME OF CONSTRUCTION. \*\*
  - BASEMENTS OR CRAWLSPACES ARE NOT ALLOWED WITHOUT DATA DEMONSTRATING ADEQUATE SEPARATION (APPROXIMATELY 3-5 FEET) CAN BE MAINTAINED FROM FLUCTUATING GROUNDWATER LEVELS. BASEMENTS SHOULD NOT BE ALLOWED WITHOUT GROUNDWATER MONITORING THROUGHOUT A 12-MONTH PERIOD THAT CLEARLY INDICATES ADEQUATE SEPARATION (APPROXIMATELY 3-5 FEET) CAN BE MAINTAINED FROM FLUCTUATING GROUNDWATER LEVELS. IMPACTS TO THE MEASURED FLUCTUATING GROUNDWATER LEVELS FROM VARIATIONS IN YEARLY PRECIPITATION RATES MUST BE INCLUDED IN THIS ANALYSIS. PRIOR TO APPROVAL OF BASEMENT OR OTHER HABITABLE BELOW-GRADE CONSTRUCTION SITE-SPECIFIC INVESTIGATIONS MUST PROVIDE DATA ON THE FLUCTUATION OF GROUNDWATER AND HOW THE VARIATION OF YEARLY PRECIPITATION RATES MAY IMPACT THIS FLUCTUATION. \*\*
  - PREVIOUSLY IDENTIFIED MITIGATION ALTERNATIVES, SURFACE AND SUBSURFACE DRAINAGE SYSTEMS SHOULD BE CONSIDERED. EXTERIOR, PERIMETER FOUNDATION DRAINS SHOULD BE INSTALLED AROUND BELOW-GRADE HABITABLE OR STORAGE SPACES. SURFACE WATER SHOULD BE EFFICIENTLY REMOVED FROM THE BUILDING AREA TO PREVENT PONDING AND INFILTRATION TO THE SUBSURFACE SOIL. \*\*
  - ALL CONSTRUCTION SHOULD REMAIN OUTSIDE THE UNNAMED CREEK DRAINAGEWAY. IT IS RECOMMENDED THE UNNAMED CREEK DRAINAGEWAY BE IDENTIFIED AS A "NO BUILD AREA" UNLESS ADDITIONAL STUDIES ARE PERFORMED, IN CONJUNCTION WITH THE DRAINAGE ENGINEER, PRIOR TO ANY NEW CONSTRUCTION. \*\*
- \*\* REFER TO THE SOILS REPORT FOR MORE DETAILED INFORMATION.

**FLOODPLAIN NOTES:**

A PORTION OF THE PROPERTY IS LOCATED WITHIN A DESIGNATED FEMA FLOODPLAIN AS DETERMINED BY THE FLOOD INSURANCE RATE MAP, COMMUNITY MAPS NUMBERED '08041C0567G', DATED DECEMBER 7, 2018, THE LIMITS OF WHICH ARE SHOWN ON THE SURVEY. AREAS WITHIN THE FLOODPLAIN ARE ZONE AE, AREAS OUTSIDE THE FLOODPLAIN ARE ZONE X.

**PRELIMINARY PLAN NOTES**

- THE FOLLOWING REPORTS HAVE BEEN SUBMITTED IN ASSOCIATION WITH THE PRELIMINARY PLAN AND ARE ON FILE AT THE COUNTY PLANNING AND COMMUNITY DEVELOPMENT DEPARTMENT: DRAINAGE REPORT; WATER RESOURCES REPORT; GEOLOGY AND SOILS REPORT; FIRE PROTECTION REPORT; NATURAL FEATURES REPORT.
- ALL PROPERTY OWNERS ARE RESPONSIBLE FOR MAINTAINING PROPER STORM WATER DRAINAGE IN AND THROUGH THEIR PROPERTY. PUBLIC DRAINAGE EASEMENTS AS SPECIFICALLY NOTED ON THE PLAT SHALL BE MAINTAINED BY THE LOT OWNERS UNLESS OTHERWISE INDICATED. STRUCTURES, FENCES, MATERIALS OR LANDSCAPING THAT COULD IMPEDE THE FLOW OR RUNOFF SHALL NOT BE PLACED IN DRAINAGE EASEMENTS.
- UNLESS OTHERWISE INDICATED, ALL FRONT, SIDE AND REAR LOT LINES ARE TO BE PLATTED ON EITHER SIDE WITH A 10 FOOT PUBLIC UTILITY AND DRAINAGE EASEMENT. THE SOLE RESPONSIBILITY FOR MAINTENANCE OF THESE EASEMENTS IS HEREBY VESTED WITH THE INDIVIDUAL PROPERTY OWNERS.
- DEVELOPER SHALL COMPLY WITH FEDERAL AND STATE LAWS, REGULATIONS, ORDINANCES, REVIEW AND PERMIT REQUIREMENTS AND OTHER AGENCY REQUIREMENTS, IF ANY, OF APPLICABLE AGENCIES INCLUDING, BUT NOT LIMITED TO, COLORADO PARKS AND WILDLIFE, COLORADO DEPARTMENT OF TRANSPORTATION, U.S. ARMY CORPS OF ENGINEERS AND THE U.S. FISH AND WILDLIFE SERVICE REGARDING THE ENDANGERED SPECIES ACT, PARTICULARLY AS IT RELATES TO THE LISTED SPECIES (E.G., PREBLE'S MEADOW JUMPING MOUSE).
- NO DRIVEWAY SHALL BE ESTABLISHED UNLESS AN ACCESS PERMIT HAS BEEN GRANTED BY EL PASO COUNTY.
- MAILBOXES SHALL BE INSTALLED IN ACCORDANCE WITH EL PASO COUNTY AND US POSTAL SERVICE REGULATIONS.
- EXCEPT AS OTHERWISE NOTED ON THE PRELIMINARY PLAN, INDIVIDUAL LOT PURCHASERS ARE RESPONSIBLE FOR CONSTRUCTING DRIVEWAYS, INCLUDING NECESSARY DRAINAGE CULVERTS PER LAND DEVELOPMENT CODE SECTION 6.3.3.C.2 AND 6.2.2.C.3. DUE TO THEIR LENGTH, SOME OF THE DRIVEWAYS MAY NEED TO BE APPROVED BY THE FALCON FIRE PROTECTION DISTRICT.
- AT THE TIME OF APPROVAL OF THIS PROJECT, THIS PROPERTY IS LOCATED WITHIN THE FALCON FIRE PROTECTION DISTRICT, WHICH HAS ADOPTED A FIRE CODE WITH FIRE MITIGATION REQUIREMENTS DEPENDING UPON THE LEVEL OF FIRE RISK ASSOCIATED WITH THE PROPERTY AND STRUCTURES. THE OWNER OF ANY LOT SHOULD CONTACT THE FIRE DISTRICT TO DETERMINE THE EXACT DEVELOPMENT REQUIREMENTS RELATIVE TO THE ADOPTED FIRE CODE.
- NO-BUILD AREAS ARE AS SHOWN ON THE PRELIMINARY PLAN. NO-BUILD AREAS INCLUDE, BUT ARE NOT LIMITED TO AREAS, WITHIN DESIGNATED DRAINAGE EASEMENTS, THE FLOODPLAIN, LANDSCAPE BUFFERS, SETBACKS SIGHT DISTANCE TRIANGLES, ETC.. NO-BUILD AREAS WITHIN INDIVIDUAL LOTS ARE THE RESPONSIBILITY OF THE PROPERTY OWNER.
- SUBDIVISION SIGNAGE IS NOT APPROVED WITH THIS PLAN. A SEPARATE SIGN PERMIT IS REQUIRED. CONTACT THE EL PASO COUNTY PLANNING AND COMMUNITY DEVELOPMENT DEPARTMENT AT 2880 INTERNATIONAL CIRCLE FOR A SIGN PLAN APPLICATION.
- ALL "STOP SIGNS" AND OTHER TRAFFIC CONTROL SIGNAGE SHALL BE INSTALLED BY THE DEVELOPER AT LOCATIONS SHOWN ON THE SITE DEVELOPMENT PLAN TO MEET MUTCD STANDARDS.
- PRIOR TO BUILDING PERMIT APPROVAL, A FINAL SUBDIVISION PLAT SHALL BE SUBMITTED FOR REVIEW BY THE EL PASO COUNTY PLANNING & COMMUNITY DEVELOPMENT DEPARTMENT, AND APPROVAL BY THE BOARD OF COUNTY COMMISSIONERS, AND THE PLAT MUST BE RECORDED, OR AUTHORIZED DESIGNEE, AND THE PLAT SHALL BE RECORDED.
- ALL STREETS SHALL BE NAMED AND CONSTRUCTED TO EL PASO COUNTY STANDARDS AND/OR ANY APPROVED DEVIATIONS. PRIVATE STREETS/DRIVES SHALL BE OWNED AND MAINTAINED BY EACH INDIVIDUAL OWNER.
- NOTWITHSTANDING ANY AND/OR ASSOCIATED PUBLIC IMPROVEMENTS OR GRAPHIC REPRESENTATION, ALL DESIGN AND CONSTRUCTION RELATED TO ROADS, STORM DRAINAGE AND EROSION CONTROL SHALL CONFORM TO THE STANDARDS AND REQUIREMENTS OF THE MOST RECENT VERSION OF THE RELEVANT ADOPTED EL PASO COUNTY STANDARDS, INCLUDING THE LAND DEVELOPMENT CODE (LDC), THE ENGINEERING CRITERIA MANUAL, THE DRAINAGE CRITERIA MANUAL (DCM), AND DCM VOLUME 2. ANY DEVIATIONS FROM THESE STANDARDS MUST BE SPECIFICALLY REQUESTED AND APPROVED IN WRITING TO BE ACCEPTABLE. THE APPROVAL OF THIS PRELIMINARY PLAN DOES NOT IMPLICITLY ALLOW ANY DEVIATIONS OR WAIVERS THAT HAVE NOT BEEN OTHERWISE APPROVED THROUGH THE DEVIATION APPROVAL PROCESS.
- DEVELOPMENT OF THE PROPERTY WILL BE IN ACCORDANCE WITH THE MOST RECENT VERSION OF THE EL PASO COUNTY LAND DEVELOPMENT CODE, AS AMENDED, FOR RR-5 ZONES.
- WATER SERVICES FOR THIS SUBDIVISION WILL BE PROVIDED BY INDIVIDUAL WELLS AND WILL COMPLY WITH ALL REGULATIONS AND SPECIFICATIONS.
- WASTEWATER WILL BE PROVIDED BY INDIVIDUAL SEPTIC SYSTEMS PER EPC STANDARDS AND REGULATIONS.
- THERE SHALL BE NO DIRECT LOT ACCESS TO FALCON HIGHWAY.
- LOT 4 WILL BE THE SOLE PROPERTY TO TAKE ACCESS FROM SAGE CREEK ROAD, IT WILL BE PROHIBITED FROM TAKING ACCESS FROM THE TWO PLATTED DRIVEWAY EASEMENTS.
- ALL FENCING AND GATES WILL BE OUTSIDE OF ALL SHARED PRIVATE ACCESS EASEMENTS.
- ALL SIDE, FRONT, AND REAR LOT LINES ARE HEREBY PLATTED ON EITHER SIDE WITH A 10 FOOT PUBLIC UTILITY AND DRAINAGE EASEMENT UNLESS OTHERWISE INDICATED. ALL EXTERIOR SUBDIVISION BOUNDARIES ARE HEREBY PLATTED WITH A 20 FOOT PUBLIC UTILITY DRAINAGE EASEMENT, UNLESS OTHERWISE INDICATED. THE SOLE RESPONSIBILITY FOR MAINTENANCE OF THESE EASEMENTS IS HEREBY VESTED WITH THE INDIVIDUAL PROPERTY OWNERS.
- ALL PRIVATE DRIVEWAYS ARE TO BE MAINTAINED BY THE INDIVIDUAL LOT OWNERS VIA A MUTUAL MAINTENANCE AGREEMENT, RECEPTION NO. \_\_\_\_\_.

**VICINITY MAP**

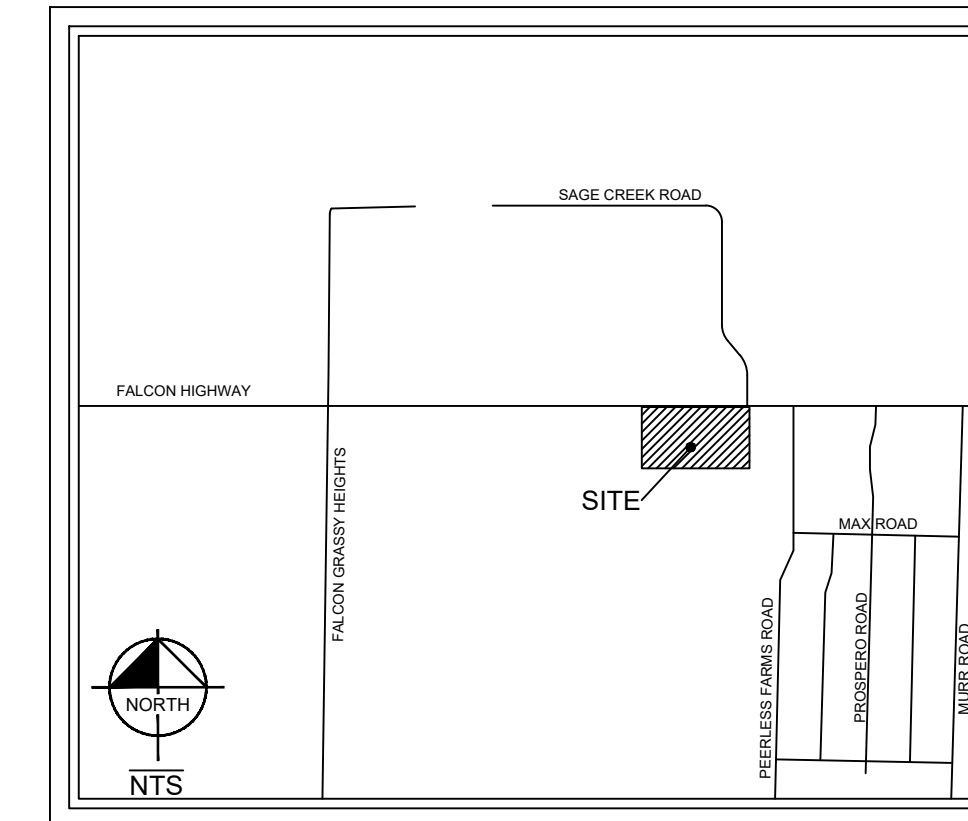

**PROJECT TEAM:**

**OWNER/ DEVELOPER:**  
ROBERT S. AND WENDY K. WILLIAMS  
16975 FALCON HIGHWAY,  
PEYTON, CO 80831-7906  
stump@protonmail.com  
(404) 438-1874

**CIVIL ENGINEER:**  
KIMLEY-HORN  
2 NORTH NEVADA AVENUE, SUITE 900  
COLORADO SPRINGS, CO 80903  
mitchell.hess@kimley-horn.com  
(719) 284-7281

**PLANNERS/ LANDSCAPE ARCH.:**  
KIMLEY-HORN  
2 NORTH NEVADA AVENUE, SUITE 900  
COLORADO SPRINGS, CO 80903  
jim.houk@kimley-horn.com  
(719) 284-7280

**SURVEYOR:**  
CENTENNIAL LAND SURVEYING  
6465 LEHMAN DRIVE  
COLORADO SPRINGS, CO 80918  
mls@centennialandsurveying.com  
(719) 492-6540

**SHEET INDEX:**

01	COVER SHEET
02	PRELIMINARY PLAN
03	PRELIMINARY PLAN DETAILS

**COVER SHEET  
SHEET 1 OF 3**



© 2023 KIMLEY-HORN AND ASSOCIATES, INC.  
2 NORTH NEVADA AVENUE, SUITE 900  
COLORADO SPRINGS, COLORADO 80903 (719) 453-0180

K:\CCS\_LA196114000 - Peerless Farms\CADD\Plat\Sheets\196114000-PP.dwg, Dec 05, 2023 11:17pm

# PEERLESS FARMS











## PRELIMINARY PLAN

16975 FALCON HIGHWAY, PEYTON, CO

SITUATED IN THE NORTHWEST QUARTER OF SECTION 13, TOWNSHIP 13 SOUTH, RANGE 64 WEST OF THE 6TH P.M., CITY OF PEYTON, COUNTY OF EL PASO, STATE OF COLORADO

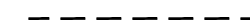
LOT TABLE		
LOT NO.	SF/AC±	USE
1	219,785SF± / 5.046AC±	RESIDENTIAL
2	218,572SF± / 5.018AC±	RESIDENTIAL
3	272,926SF± / 6.266AC±	RESIDENTIAL
4	222,638SF± / 5.112AC±	RESIDENTIAL
5	299,089SF± / 6.866AC±	RESIDENTIAL
6	243,136SF± / 5.582AC±	RESIDENTIAL
7	221,582SF± / 5.087AC±	RESIDENTIAL

### LEGEND

-  GRAVEL ROAD
-  ASPHALT ROAD
-  FLOODPLAIN
-  SEASONALLY WET AREAS\* (NO BUILD AREAS)
-  PROPERTY BOUNDARY
-  LOT LINE
-  PROPERTY SETBACK
-  FEMA 100YR FLOODPLAIN
-  NO BUILD AND NO STORAGE EASEMENT LINE
-  ACCESS AND UTILITY EASEMENTS
-  EXISTING GRAVEL ROAD TO BE REMOVED
-  -BFE: XXXX- BASE FLOOD ELEVATION

\*NOTE: SEE FIG. 11 FROM RMG ARCHITECTS AND ENGINEERS SOILS AND GEOLOGY REPORT. JOB NO.: 180213 FOR FURTHER INFORMATION.

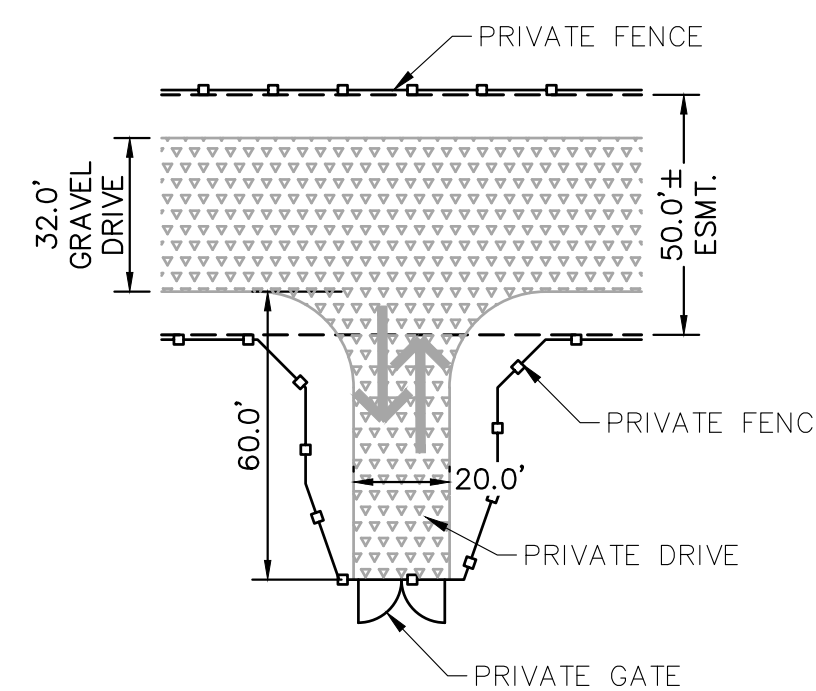

1 ALTERNATIVE HAMMERHEAD/PRIVATE FENCE LAYOUT DETAIL TYPICAL TURN ROUND

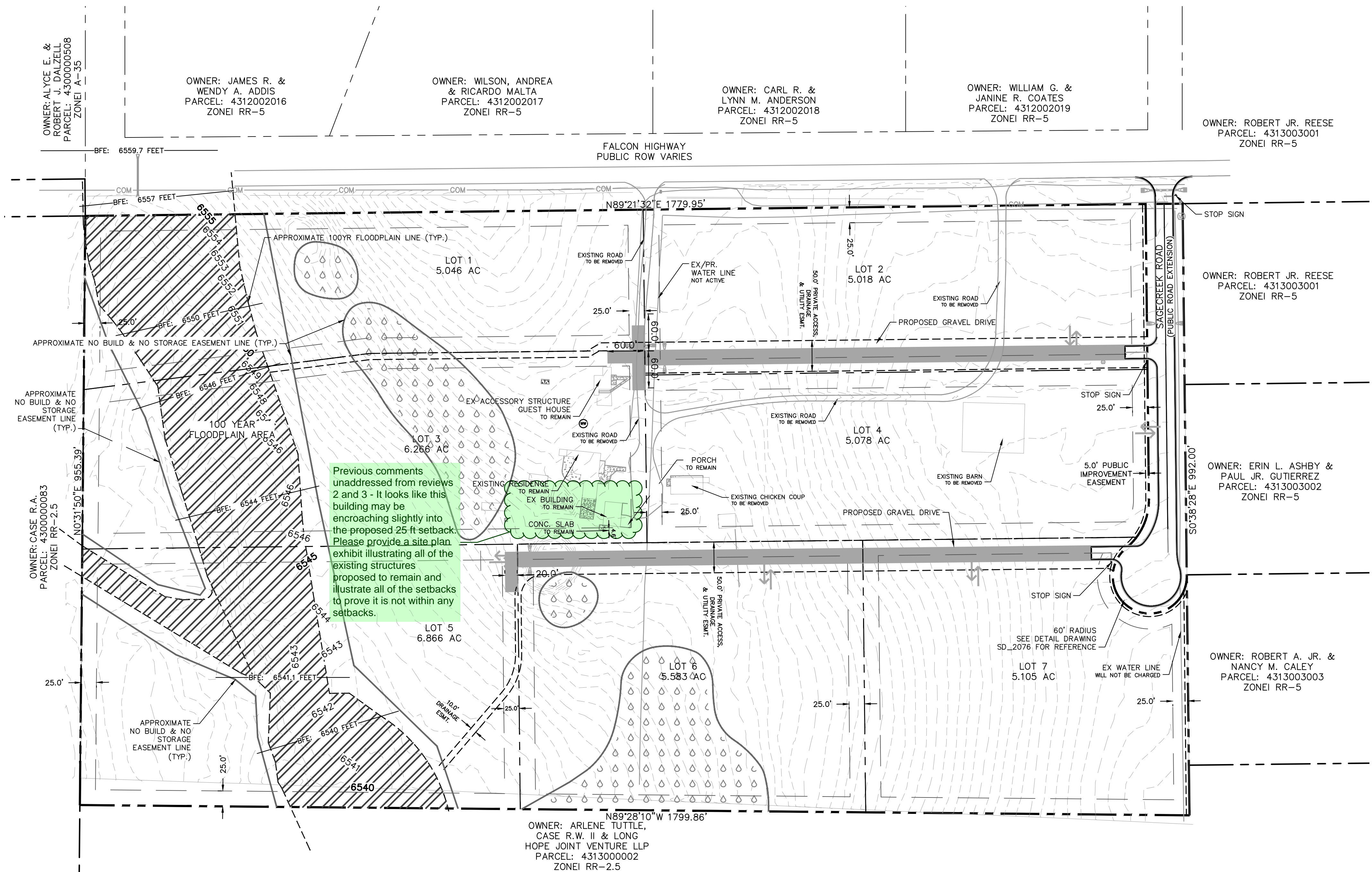

0 50' 100' 200'  
SCALE: 1" = 100'

**Kimley»Horn**

© 2023 KIMLEY-HORN AND ASSOCIATES, INC.  
2 NORTH NEVADA AVENUE, SUITE 900  
COLORADO SPRINGS, COLORADO 80903 (719) 453-0180

PRELIMINARY PLAN  
SHEET 2 OF 3

# PEERLESS FARMS PRELIMINARY PLAN 16975 FALCON HIGHWAY, PEYTON, CO

SITUATED IN THE NORTHWEST QUARTER OF SECTION 13, TOWNSHIP 13 SOUTH, RANGE 64 WEST OF THE  
6TH P.M., CITY OF PEYTON, COUNTY OF EL PASO, STATE OF COLORADO

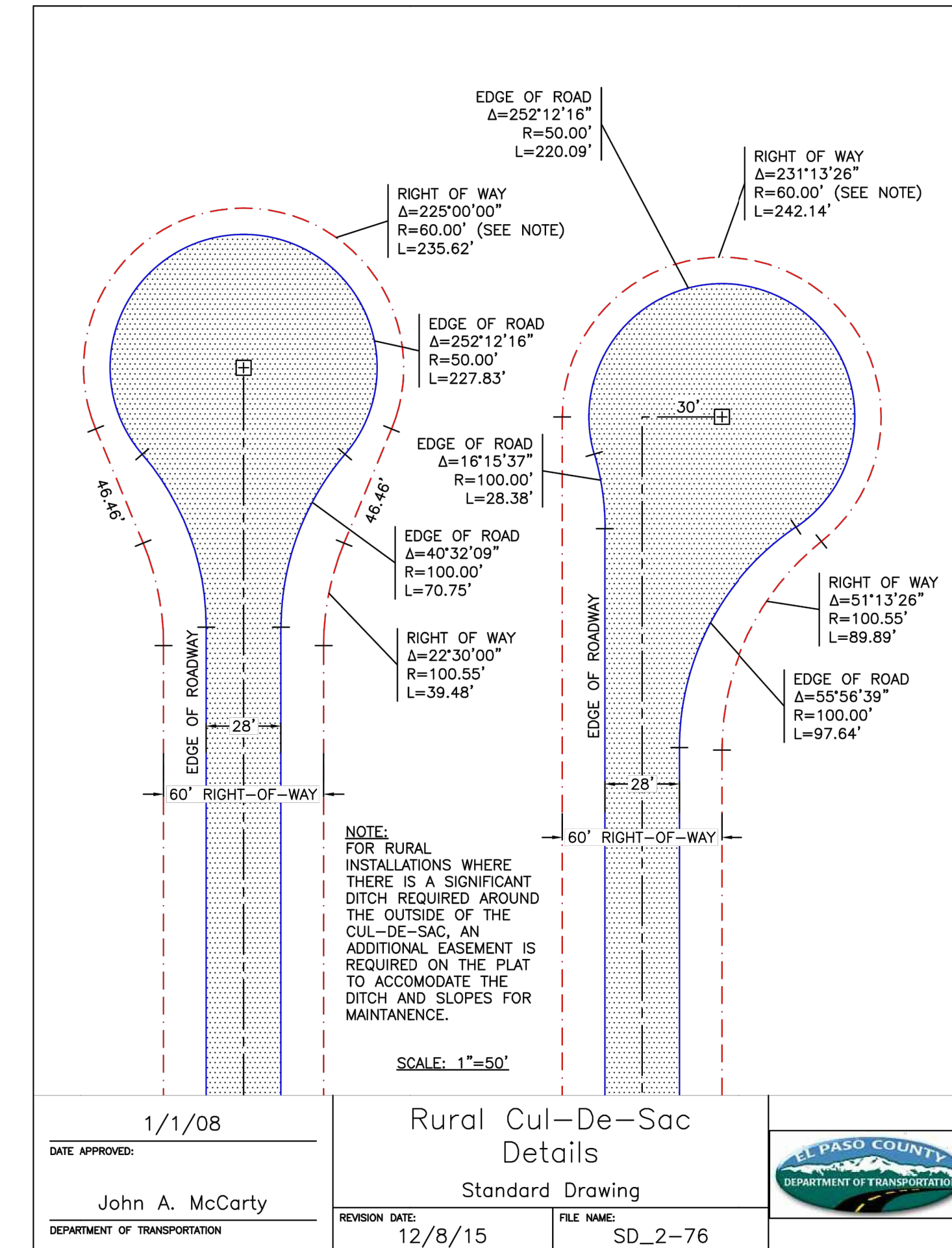
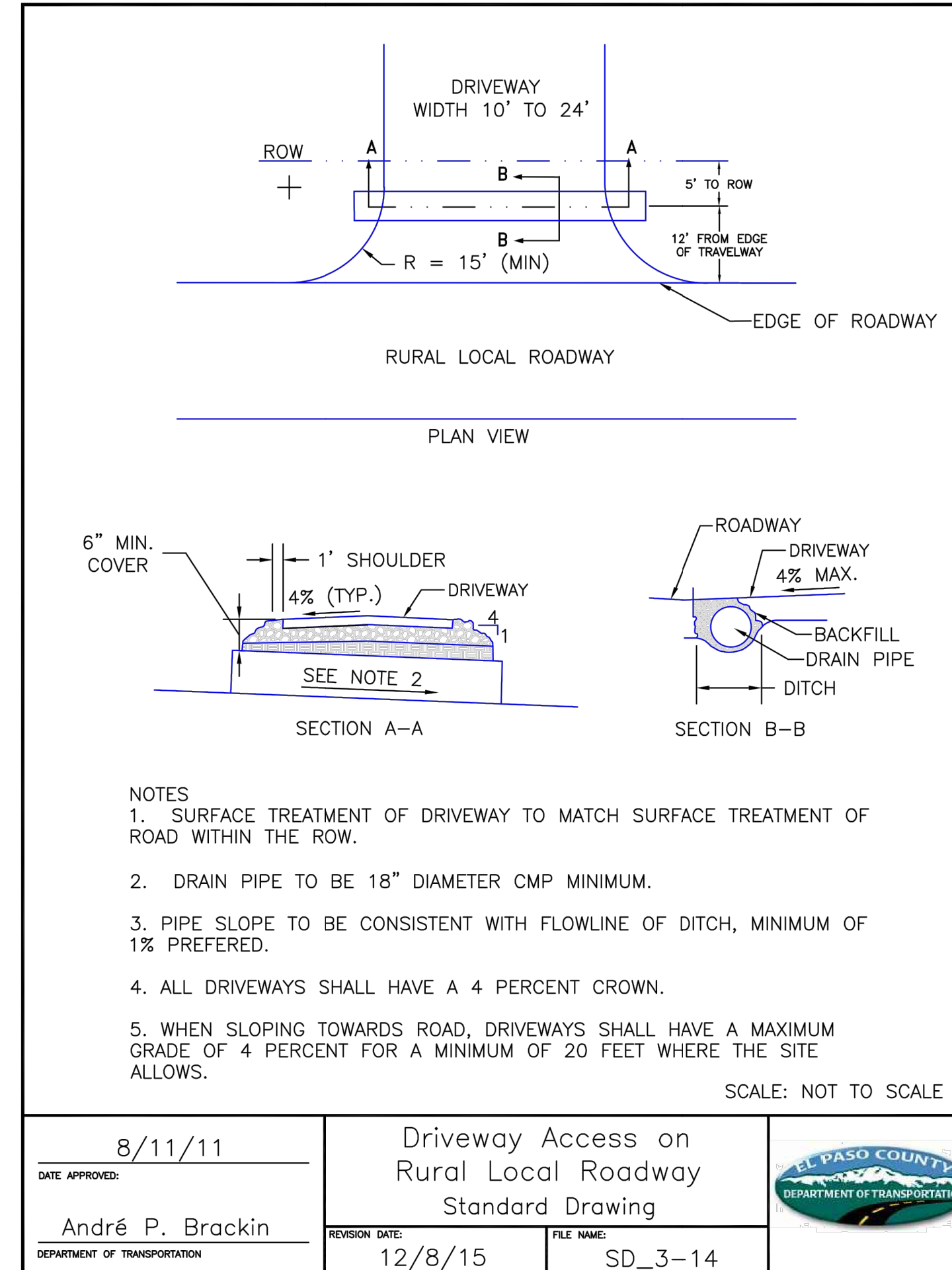
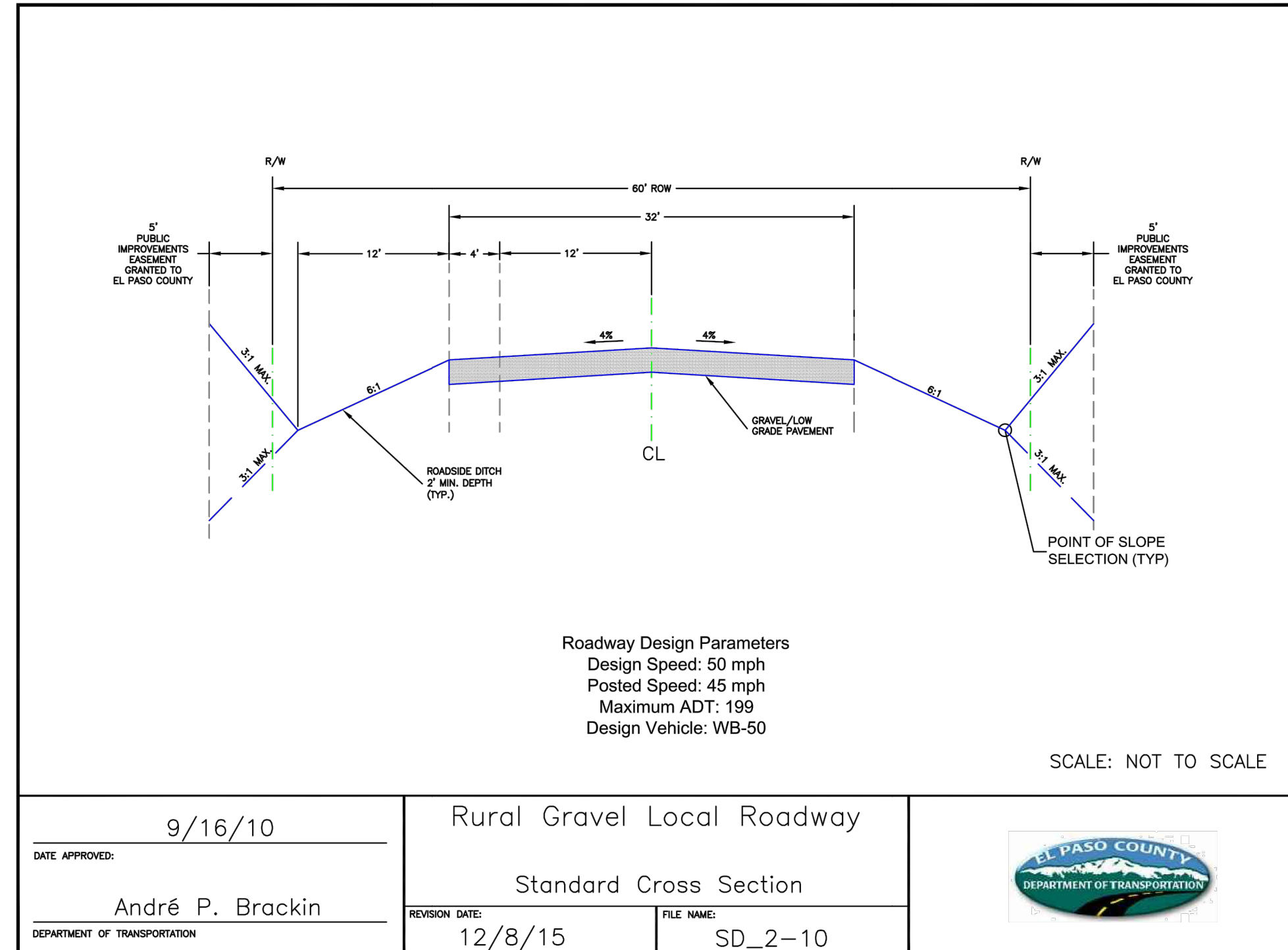

K:\CCS\_LA196114000 - Peerless Farms\CADD\PlanSheets\196114000-PP.dwg, Dec 05, 2023 11:17pm



© 2023 KIMLEY-HORN AND ASSOCIATES, INC.  
2 NORTH NEVADA AVENUE, SUITE 900  
COLORADO SPRINGS, COLORADO 80903 (719) 453-0180