



**CRAWFORD AVENUE MULTIFAMILY DEVELOPMENT PLAN**

November 2023

**APPLICANT-OWNER/CONSULTANT INFORMATION:**

**OWNER**

AIME MANAGEMENT, LLC  
ATTN: CHRISTEL AIME CEO  
1900 E. PIKES PEAK AVE., SUITE #3  
COLORADO SPRINGS, CO 80909  
[CAime@aime-management.com](mailto:CAime@aime-management.com)  
719- 391- 4444

**APPLICANT**

JOHN P. NELSON ASSOCIATES  
1626 E. PIKES PEAK AVE.  
COLORADO SPRINGS, CO 80909  
719-632-3384  
[John@jpnarch.com](mailto:John@jpnarch.com)

**PLANNING**

KIMLEY-HORN AND ASSOCIATES, INC.  
ATTN: LARRY SALAZAR  
2 NORTH NEVADA AVENUE, SUITE 900  
COLORADO SPRINGS, CO 80903

**TRANSPORTATION ENGINEERING (TRAFFIC IMPACT STUDY)**

KIMLEY-HORN AND ASSOCIATES, INC.  
4582 SOUTH ULSTER STREET, SUITE 1500  
DENVER, CO 80237

**ENGINEERING:**

JPS ENGINEERING, INC.  
JOHN P. SCHWAB  
19 E. WILLAMETTE AVENUE  
COLORADO SPRINGS, CO 80903

**SURVEYING**

OLIVER E. WATTS CONSULTING ENGINEER, INC.  
614 ELKTON DRIVE  
COLORADO SPRINGS, CO 80907  
ATTN: OLLIE WATTS, PE  
(719) 593-0173  
[olliewatts@aol.com](mailto:olliewatts@aol.com)

## REQUEST

The owner/applicant(s) has gone through the Rezone (P221- Approved 8/2/2022) and Sketch Plan Amendment (SKP221-Approved 5/18/2022) approvals for the 1.16 AC zoned RM-30 (Residential Multifamily) CAD-O (Commercial Airport Overlay District, ANAV (Aircraft Navigation Subzone) zone.

The Applicant intends to develop 22 multifamily units on the site with a maximum density of 20 DU/AC in the approved RM-30 zone. The planned community includes: two (2) story multifamily unit buildings, alternative landscape plan, and open space. Parking will be provided by uncovered surface parking.

There will be no monument signs on site, it is understood that if future signs are to be added it will be done via separate application process and payment.

## REVIEW CRITERIA & JUSTIFICATION

The Applicant requests approval of the Site Development Plan based on findings of consistency and general conformance with the approved map amendment. Master Plan conformity will be discussed in terms of general conformity with the Your El Paso Master Plan (Master Plan) and El Paso County Water Master Plan (WMP).

***A. The application is in general conformance with the El Paso County Master Plan including applicable Small Area Plans or there has been a substantial change in the character of the neighborhood since the land was last zoned;***

The proposed Site Development Plan is in general conformance with the El Paso County Master Plan as discussed in detail below. This development pattern is consistent with the location and primary/supporting land uses of the Suburban Residential Placetype shown on the Placetypes Map in the Master Plan as confirmed with the Sketch Plan and Zone Change approvals.

The subject site remains vacant. The proposed multifamily units will complement the residential environment and provide a transition to the office use located on the corner of Crawford Ave and Grinnell Street.

An alternative landscape plan shall be required with this Site Development Plan due to site constraints of existing and proposed easements, existing underground and overhead utility lines, insufficient widths of planting areas, as well as a desire to provide an area of open green space for the residents. Substitutions for the missing internal trees have been provided in the form of 110 shrubs (10 shrubs = 1 tree, 11 trees) and 80 ornamental grasses (20 ornamental grasses = 1 tree, 4 trees) in an effort to still conform with precedence set forth in the EPC LCD code 6.2.2.E.2.c.

### **Your El Paso Master Plan: LAND USE**

***Key Areas – identifies those areas of the County that are defined by unique localized characteristics having influence on land use and development.*** The property is located within a military Installations and 2-Mile Notification Key Area.

**Areas of Change – identifies areas of the County that are anticipated to remain the same, undergo minor changes, or develop in a manner consistent with the exist area today.** The project area is located within an area of “Minimal Change”: Developed area on the Areas of Change Map. These areas are characterized as

- having an established character
- being largely built out with pockets of vacant/undeveloped land
- likely to see more intense infill development with a mix of uses and scale of redevelopment that will significantly impact the character of an area

The project proposes a more intense infill development (multifamily) that is located between existing commercial (financial institution) and single-family detached residential. The inclusion of the multifamily densities will not significantly impact the character of the area.

**Placetypes – identifies the different development and land use characteristics for areas of the County that make up the various Placetypes, which serve as the base for long-range planning.** The project area is located within a suburban residential placetype. Primary land uses include single-family detached residential. “Supporting Land Uses in the Suburban Residential Placetype are Single-family Attached, Multifamily Residential, Parks/Open Space, Commercial Retail, Commercial Service, and Institutional uses”.

PLACETYPES	LAND USES																			
	Agriculture	Farm/Homestead	Estate	Single-Family Detached	Single-Family Attached	Multifamily	Mixed Use	Restaurant	Commercial Retail	Commercial Service	Tourism Commercial	Entertainment and Arts	Office	Light Industrial/Business Park	Heavy Industrial	Military Operation	Parks and Open Space	Natural and Paleontological	Institutional	Utility
Rural	●	●	○													●			○	
Large-Lot	○			●					○	○						○				
Suburban				●	○	○			○	○						○			○	
Urban Residential				●	●	●	○	○	○				○			○			○	
Rural Center				●	○	○		●	●	●									●	
Regional Center				○	●	○		●	●	●		●	○						○	
Employment Center								○	○	○			●	●	●					
Regional Open Space																●	●			
Mountain Interface				○				○	○	○	○					●	●		○	
Military				○	○	●		○	○	○		○	●	●		●	○		○	
Utility																○				●

● Primary Land Use: More prominent and play a pivotal role in characterizing that placetype  
 ○ Supporting Land Use: Less prevalent and serve to support the primary land use

Per the Plan, “Suburban Residential is characterized by predominantly residential areas with mostly single-family detached housing. This project is supportive of and compatible with the overall single-family character of the area based on the place-type

**Your El Paso Land Use Goals**

**Goal 1.1 - Ensure compatibility with established character and infrastructure capacity.**

The proposed development is consistent with the established character of the area as a transitional land use between existing commercial and office land uses and detached residential densities. The multifamily infill development is a compatible land use to transition from commercial and office densities at the Grinnell/Crawford Ave intersection on the east to the surrounding detached residential (single-family) densities and land uses west, north, and south of the site.

Necessary urban services to meet the multifamily demands are available and currently serving adjacent and nearby residential, commercial, industrial land uses and densities. Specific services include water/wastewater, fire protection, emergency ambulatory/medical service (EMS), police protection, public schools for compulsory education, public parks and recreation opportunities, and public drainage/transportation facilities and associated infrastructure.

Public services and utilities are, or will be, provided by the following

- Water Services: Security Water & Sanitation Districts/Enterprises
- Wastewater Services: Widefield Water & Sanitation District
- Natural Gas: Colorado Springs Utilities
- Electric Service: City of Fountain Electric
- Fire Protection: Security Protection District
- Public Schools: Widefield School District #3
- Library Services: Pikes Peak Library District:
- Roads: El Paso County Road and Bridge
- Police Protection: El Paso County Sheriff’s Department
- Special District Services: Fountain Mutual Metropolitan District
- Special District Services: Southeastern Colorado Water Conservancy
- Parks, Trails, Open Spaces: El Paso County, City of Colorado Springs, CMD

Utility and fire protection commitments and use specific service demands and delivery requirements are provided per the multifamily project.

**Infrastructure Capacity (Transportation and Access – Summarized from TIS)**

Based on the TIS prepared by Kimley-Horn in support of the development plan, the Project is expected to generate approximately 218 weekday daily trips, with 30 of these trips occurring during the morning peak hour and 32 of these trips occurring during the afternoon peak hour. Based on the analysis presented in the report, it is believed that the Project will be successfully incorporated into the existing and future roadway network. Analysis of the existing street

network, the proposed project development, and expected traffic volumes resulted in the following conclusions and recommendations:

- *Based on El Paso County standards, the northbound left turn length requirements at the Crawford Avenue and Grinnell Boulevard intersection are 335 feet plus a 200-foot taper. Since vehicle queues are only calculated with 50 feet of storage and to avoid reconstructing the existing raised median for only an additional 35 feet of length, it is recommended that the existing median for the northbound left turn lane at Crawford Avenue and Grinnell Boulevard intersection remain in the current condition. However, the northbound left turn lane at the Crawford Avenue and Grinnell Boulevard intersection should be restriped from approximately 150 feet to 300 feet of length.*
- *To meet El Paso County standards, it is recommended that the southbound right turn lane at the intersection of Crawford Avenue and Grinnell Boulevard be restriped to 335 feet with a 200-foot taper.*
- *Any on-site or offsite improvements should be incorporated into the Civil Drawings and conform to standards of El Paso County and the Manual on Uniform Traffic Control Devices (MUTCD) – 2009 Edition.*
- *No westbound right turn lane into the Site is warranted at the Kittery/Crawford intersection based on projected 2045 total traffic volumes being 27 westbound right turns during the peak hour and the threshold being 50 vehicles per hour.*

**Goal 1.2 - Coordinate context-sensitive annexation and growth strategies with municipalities.**

The property is outside of any annexation boundary or potential area of interest.

**Goal 1.3 - Encourage a range of development types to support a variety of land uses.**

The proposal introduces an positive alternate housing type and density as an infill use of a vacant parcel. The multifamily use is supportive of the primarily residential character of the area.

**Goal 1.4 - Continue to encourage policies that ensure “development pays for itself”.**

The developer will be responsible for payment of all utility connection and tap fees, bridge, drainage, park and school fees, road impact fees, and other costs associated with development of the property.

**Your El Paso Housing Goals:**

**Core Principle 2: Preserve and develop neighborhoods with a mix of housing types.**

**Goal 2.1 - Promote development of a mix of housing types in identified areas.**

**Goal 2.3 - Locate attainable housing that provides convenient access to goods, services, and employment.**

The housing type in the area is characterized by suburban residential (single-family detached) densities.

The existing and approved land use mix within the adjacent area includes residential (single-family attached, single-family detached, and multifamily) land uses, together with commercial and retail uses, service oriented, light, and heavy industrial land uses along and adjacent to the Constitution Corridor from Peterson Road to the west to the easternmost terminus of Constitution Avenue to the east at State Highway 24, along the Marksheffel Corridor from North Carefree to the north southerly to the intersection of Marksheffel Road and State Highway 94 to the south (see surrounding land use map exhibit/not vicinity map).

The proposed multifamily housing development will provide an additional 22 apartment units to the available rental housing market supply. This housing will create opportunities for individuals and families to find attainable and affordable housing near conveniently located major transportation thoroughfares (Powers Blvd, SH 85/87, & I-25) which can connect them to employment centers, commercial/retail corridors and nodes, and recreational opportunities throughout the El Paso County region.

The functionality of the site with respect to access, design, and building orientation will be consistent with and compatible with existing conditions such as location and massing of buildings relative to adjacent rights of way, location of community/resident amenities and recreation areas. External building design will enhance the overall visual character and attractiveness of the area through contemporary building facades and private architectural design standards.

**WATER MASTER PLAN CONFORMANCE & CONSIDERATIONS**

- **Goal 1.1 – Ensure an adequate water supply in terms of quantity, dependability, and quality for existing and future development.**
- **Goal 6.0 – Require adequate water availability for proposed development.**
- **Policy 6.0.8 – Encourage development patterns and higher density, mixed use developments in appropriate locations that propose to incorporate meaningful water conservation measures.**
- **Policy 6.0.11– Continue to limit urban level development to those areas served by centralized utilities.**

The development area is located in REGION 7 as identified on the El Paso County Water Master Plan Planning Regions Map and is within the Security Water and Sanitation District Service Area. Region 7 consists of areas served by CMD and is not expected to experience significant growth by 2060.

REGION 7 (FOUNTAIN AREA)

Areas projected to develop by 2040 are located south of Fountain on the north and south sides of Link Road. Areas northwest of Fountain along the east and west sides of Marksheffel Road are also expected to grow by then, as well as the area south of Fountain on the west side of I-25. Directly west of Fountain, areas north and south of Squirrel Creek Road are expected to grow by 2060. One large development is expected south of Fountain by 2060, along the west side of I-25. Another is expected in the northeast corner of Region 7, along both sides of Bradley Road. See Figure 5.6 for the Region 7 growth map (BELOW).

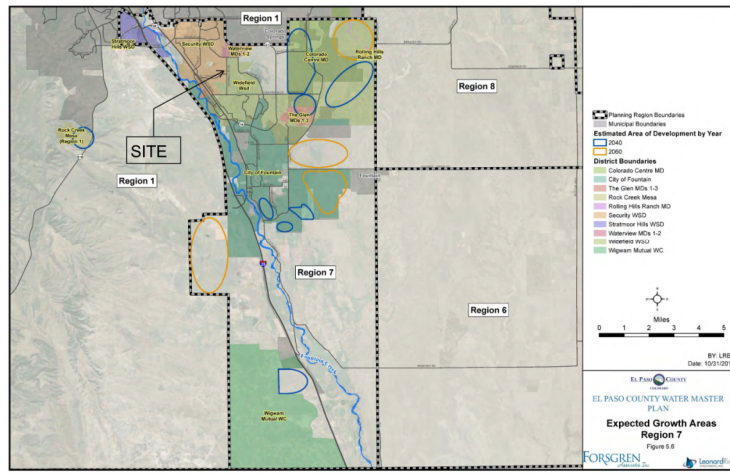

The project area is located outside of the areas identified for major growth in the 2040 and 2060 horizons. District water supplies are from the Pueblo Reservoir and, according to the District, meets all federal and state regulatory standards. Existing groundwater wells (25) have been shut down due to water quality concerns (PFC's) in 2016. Currently, the district transports water from the Pueblo Reservoir via the Fountain Valley Authority and Southern Delivery System infrastructure systems.

Water sufficiency is provided for submittal, review, and approval as part of this process. see the included commitment letter and water resource report.

Surrounding land uses and zoning include the following:

- NORTH: Single-family Detached housing
- EAST: Commercial (Credit Union)
- SOUTH: Single-family Detached housing; Medical/office
- WEST: Single-family Detached housing

Roadways, driveways, utilities, drainage, etc. will be constructed in the most optimal and efficient manner as necessary to facilitate development construction and sequencing. Utilities for the multifamily community will be coordinated with the associated districts and providers as required. A minimum 15-foot landscape buffer and setback will be provided against roadway, residential, and commercial uses.

Additional information related to this site and the requested development plan: The subzones CAD-O and ANAV Multifamily residential is allowed. Per the El Paso County, Land development code, Appendix B, Chapter 7, Article 1, 4.3.1(F) the request was referred to the Airport Advisory Commission as part of the zone change and Sketch Plan amendment phase. The airport staff had no objection with the following conditions:

1. *Proof of Avigation Easement filing noted on rezoning plan (Recorded September 27, 1985 in Book 5067 at Page 379); no further action is required.*
2. *Airport Acknowledgement: Upon accepting residency within the property, all adult residents and occupants shall be required to sign a notice in which the tenant acknowledges that the property lies within an Airport Overlay Zone and is located less than 3 miles from Colorado Springs Municipal Airport and may, at times (24 hours per day), experience noise and other activities and operations associated with aircraft at the Airport.*
3. *FAA Form 7460-1 Airspace Evaluation: If use of equipment (permanent or temporary) will exceed 200 feet above ground level in height at this site, the applicant is to file an airspace evaluation case with the federal aviation administration (FAA) and provide the results to the airport before the commencement of construction activities.*

**B. The site is suitable for the intended use, including the ability to meet the standards as described in Chapter 5 of the Land Development Code, for the zone district.**

The site is suitable for the intended use, including the ability to meet the standards as described in Chapter 5 of the County Code.

The site is located adjacent to existing utility infrastructure and service lines. No major utility improvements or upgrades are anticipated to adequately serve the site.

The functionality of the site with respect to access, design, and building orientation is consistent with and compatible with existing conditions, such as location and massing of buildings relative to adjacent rights of way and view corridors and adjacent uses.

The site is suitability terms of geology, service availability, environmental impacts, major land use impacts, aviation overlay impacts, and military adjacency considerations.