

**ELEVATION**  
SCALE: 3/8" = 1'-0" A  
A3

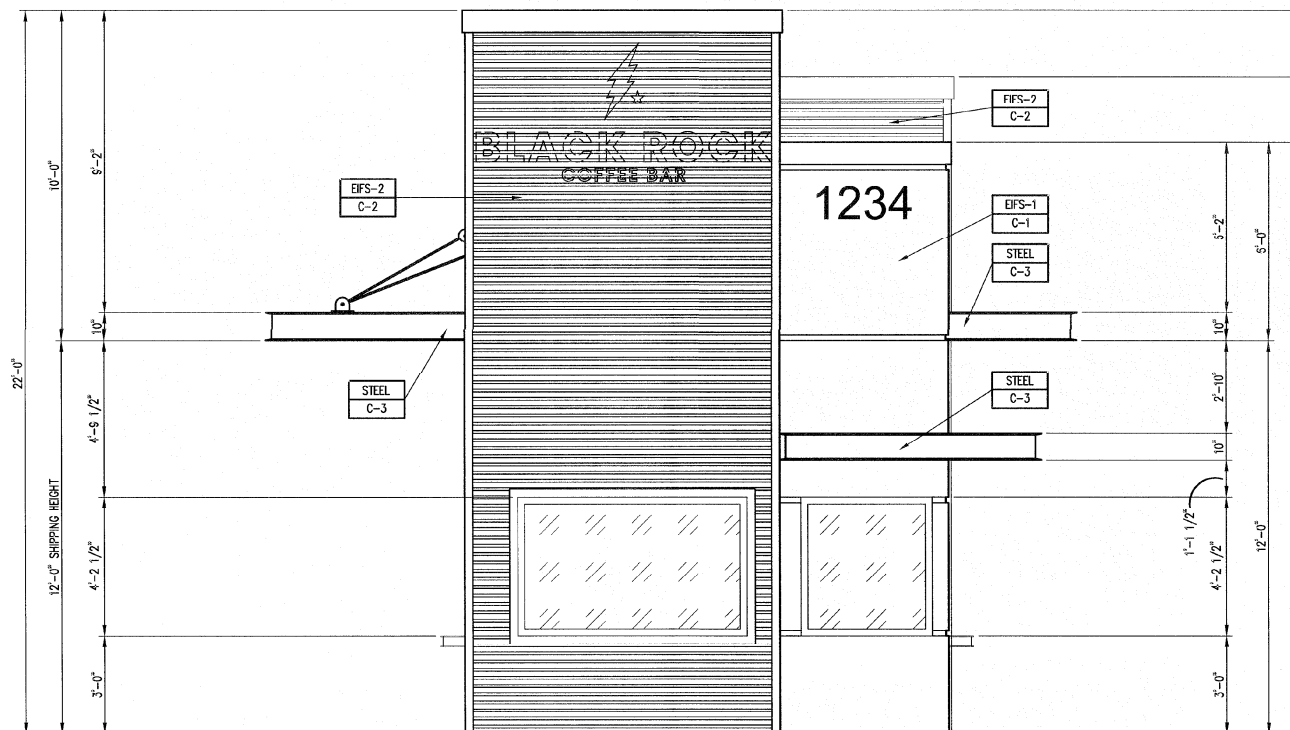

**ELEVATION**  
SCALE: 3/8" = 1'-0" B  
A3

**EXTERIOR FINISHES:**

- EIFS-1 DRYVT WITH TERRAZZO STONE FINISH \_\_\_\_\_ BY FMS
- EIFS-2 DRYVT WITH SMOOTH CORRUGATED FINISH \_\_\_\_\_ BY FMS
- HARDI JAMES HARDIE "HARDI PLANK" SMOOTH LAP SIDING WITH 8" EXPOSURE AND 3 1/2" SMOOTH HARDI TRIM AT CORNERS \_\_\_\_\_ BY FMS
- STEEL STEEL I-BEAM \_\_\_\_\_ BY FMS

**EXTERIOR PAINTS/COLORS**

- C-1 EVEREST BY DRYVT \_\_\_\_\_ BY FMS
- C-2 FERROS RUST FINISH (100RF) BY DRYVT \_\_\_\_\_ BY FMS
- C-3 PAINTED SW# 5250 "TRICORN BLACK" WITH SATIN FINISH \_\_\_\_\_ BY FMS

STATE OF ARIZONA  
REFER TO SHEET #1  
Mar 07 2024  
Review of this document does not authorize or approve any omission or deviation from the applicable standards  
F6611-10

"Drawings and design work are solely for the use of Frey-Moss Structures, Inc. and should not be relied upon or used for any other purpose. The Owner understands and agrees that any drawings or design work provided by Frey-Moss Structures, Inc. in connection with the referenced agreement or the Project are solely applicable to the products and work provided directly by Frey-Moss Structures, Inc. as identified in the scope of work specifically set forth in the referenced agreement and are not intended to apply or relate to any other part of the project or the work and should not be used by any party for such purposes. The Owner shall hold harmless, defend and indemnify Frey-Moss Structures, Inc. for any claims by any third parties that relate to or arise out of the use of Frey-Moss Structures, Inc. drawings or design work by any party other than Frey-Moss Structures, Inc."

DATE	BY	CHK	REVISIONS

These drawings and all information hereon are of a confidential nature and remain the property of Frey-Moss Structures, Inc. (FMS). Any use or reproduction of these drawings for any purpose, except by written permission of Frey-Moss Structures, Inc. is strictly prohibited.  
© 2003 Frey-Moss Structures, Inc. All rights reserved

MANUFACTURER:



1801 Rockdale Industrial Blvd.  
Conyers, Georgia 30012  
1302 Eska Way  
Silverton, Oregon 97381  
Voice: (800) 366-6385  
Fax: (770) 483-6037  
www.freymoss.com fms@freymoss.com

ENGINEER OF RECORD:  
Charles H. Moss, PE  
P.O. Box 28  
Covington, GA 30015  
Email: chmai@aol.com

CUSTOMER:  
**Black Rock Coffee**  
Drive Thru Modular Coffee House  
EXTERIOR ELEVATIONS

DRAWN BY:  
*Joseph Ahlzyge*  
DATE: 9/11/2023  
CHECKED BY:  
*Ed Dugan*  
DATE: 9/13/2023



JOB #	G23B7
Location	Phoenix, AZ
SCALE	3/8" = 1'-0"
DRAWING #	

**A1**  
1 OF 8

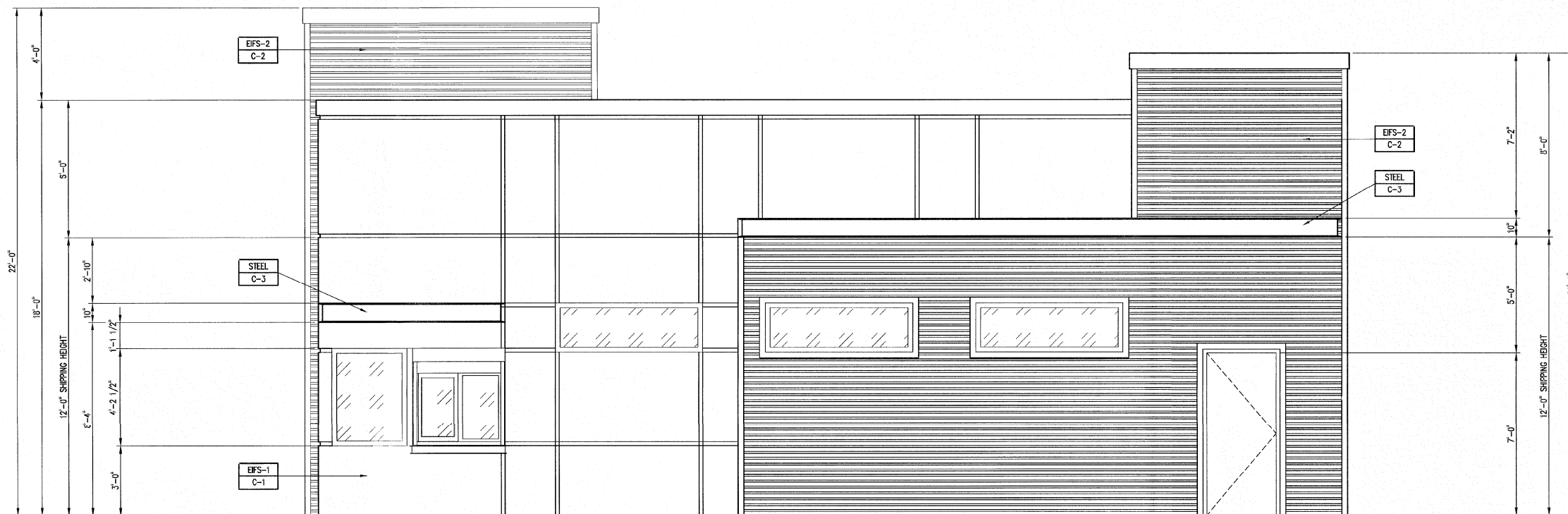

**ELEVATION**  
SCALE: 3/8" = 1'-0" (C) A3

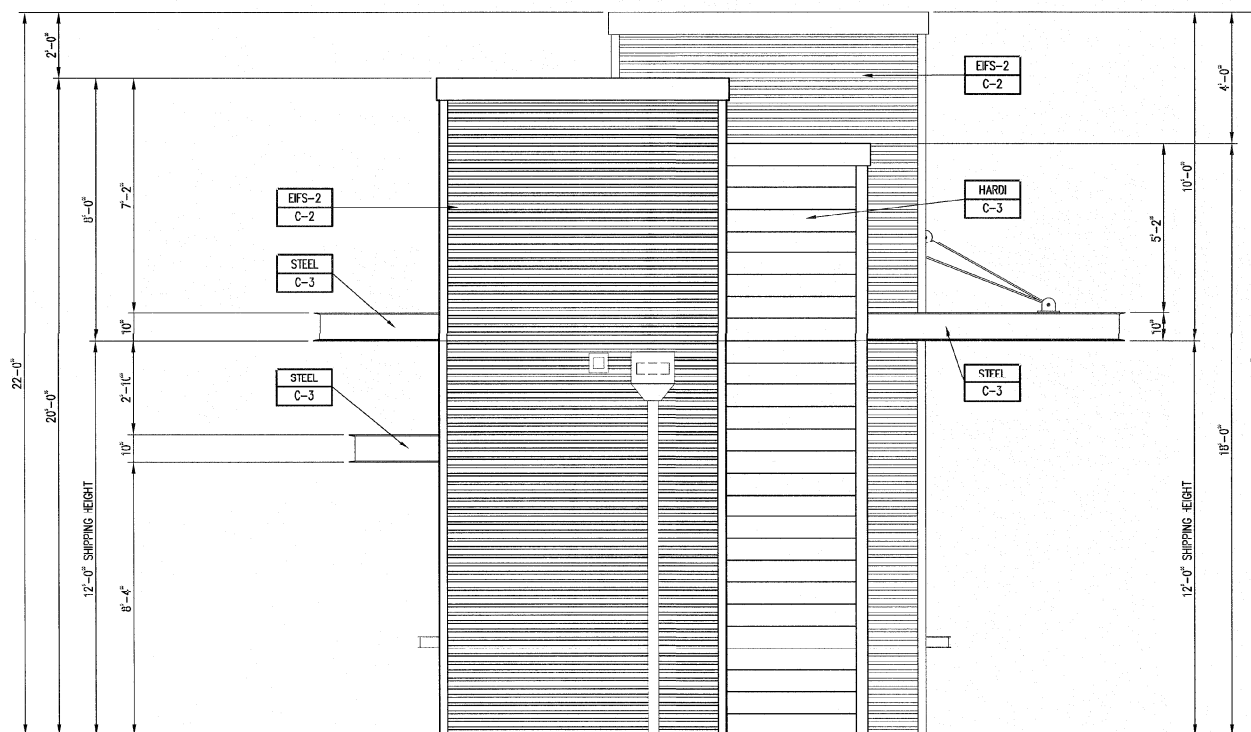

**ELEVATION**  
SCALE: 3/8" = 1'-0" (D) A3

**EXTERIOR FINISHES:**

- EFS-1 DRYVT WITH TERRAZO STONE FINISH \_\_\_\_\_ BY FMS
- EFS-2 DRYVT WITH SMOOTH CORRUGATED FINISH \_\_\_\_\_ BY FMS
- HARDI JAMES HARDIE "HARDI PLANK" SMOOTH LAP SIDING WITH 0" EXPOSURE AND 3 1/2" SMOOTH HARDI TRIM AT CORNERS \_\_\_\_\_ BY FMS
- STEEL STEEL I-BEAM \_\_\_\_\_ BY FMS

**EXTERIOR PAINTS/COLORS**

- C-1 EVEREST BY DRYVT \_\_\_\_\_ BY FMS
- C-2 FERROS RUST FINISH (100RIF) BY DRYVT \_\_\_\_\_ BY FMS
- C-3 PAINTED SW# 6250 "TRICORN BLACK" WITH SATIN FINISH \_\_\_\_\_ BY FMS

STATE OF ARIZONA  
REFER TO SHEET #1  
Mar 07 2024  
Review of this document does not authorize or approve any omission or deviation from the applicable standards  
F6611-10

\*Drawings and design work are solely for the use of Frey-Moss Structures, Inc. and should not be relied upon or used for any other purpose. The Owner understands and agrees that any drawings or design work provided by Frey-Moss Structures, Inc. in connection with the referenced agreement or the Project are solely applicable to the products and work provided directly by Frey-Moss Structures, Inc. as identified in the scope of work specifically set forth in the referenced agreement and are not intended to apply or relate to any other part of the project or the work and should not be used by any party for such purpose. The Owner shall hold harmless, defend and indemnify Frey-Moss Structures, Inc. for any claims by any third parties that relate to or arise out of the use of Frey-Moss Structures, Inc. drawings or design work by any party other than Frey-Moss Structures, Inc.\*

DATE	BY	CHK	REVISIONS

These drawings and all information hereon are of a confidential nature and remain the property of Frey-Moss Structures, Inc. (FMS). Any use or reproduction of these drawings for any purpose, except by written permission of Frey-Moss Structures, Inc. is strictly prohibited.  
© 2003 Frey-Moss Structures, Inc. All rights reserved.

MANUFACTURER:  
**FREY-MOSS**  
S · T · R · U · C · T · U · R · E · S  
www.freymoss.com fms@freymoss.com

1801 Rockdale Industrial Blvd.  
Conyers, Georgia 30012  
1302 Eska Way  
Silverton, Oregon 97381  
Voice: (800) 366-6385  
Fax: (770) 483-6037

ENGINEER OF RECORD:  
Charles H. Moss, PE  
P.O. Box 28  
Covington, GA 30015  
Email: chm@aol.com

CUSTOMER:  
**Black Rock Coffee**  
Drive Thru Modular Coffee House  
EXTERIOR ELEVATIONS

DRAWN BY:  
*Joseph Whiting*  
DATE: 9/11/2023  
CHECKED BY:  
*Ed Dugan*  
DATE: 9/13/2023

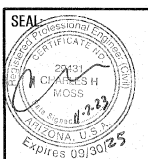

JOB #	G23B7
Location	Phoenix, AZ
SCALE	3/8" = 1'-0"
DRAWING #	

**A2**  
2 OF 8