

OWNER: MARKSHEFFEL-WOODMEN INVEST LLC
 ESTATE OF RANDLE W CASE
 PARCEL #: 5504400008
 ZONING: M2/CR, PIP2/CR, AO
 CURRENT USE: VACANT

POINT CONSULTING, LLC
 8460 W KEN CARYL AVE #101
 LITTLETON, CO 80128
 720-258-6836
 www.pnt-llc.com
 PLANNING
 CIVIL ENGINEERING
 LANDSCAPE ARCHITECTURE
 LAND SURVEYING

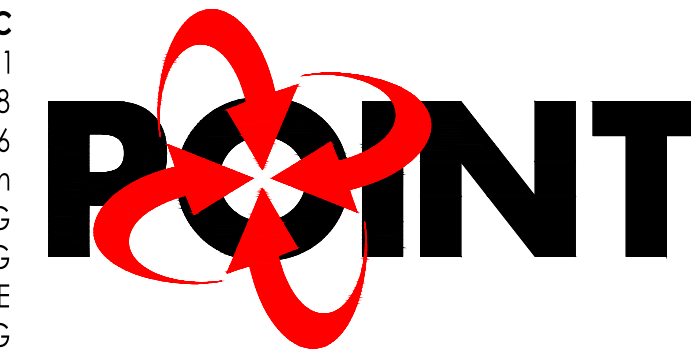

PETITIONER
 COPART, INC.
 14185 DALLAS PARKWAY
 SUITE 400
 DALLAS, TX 75254
 TEL: (972) 391-5096
 CONTACT: MASON LAYCOCK

OWNER
 LOCKHEED MARTIN
 CORPORATION
 100 S. CHARLES STREET
 SUITE 100
 BALTIMORE, MD
 TEL: (410) 468-1047
 CONTACT: THOMAS GREEN

PREPARER
 LBYD, INC
 880 MONTCLAIR ROAD, SUITE 600
 BIRMINGHAM, AL 35213
 TEL: (205) 251-4500
 CONTACT: RICK NAIL, PE



LBYD, Inc.
 Civil and Structural
 Engineers
 880 Montclair Road
 Suite 600
 Birmingham, AL 35213
 Phone (205) 251-4500

© copyright 2018
 These drawings and design intent are the
 sole property of LBYD Inc. which may not
 be reproduced without written permission.

LBYD Project Number
 102-18-506

NOT FOR
 CONSTRUCTION
 PRELIMINARY
 11/13/18

Date	Revision

COPART COLORADO SPRINGS
PROPOSED YARD
 DRENNAN ROAD, COLORADO SPRINGS, CO

Project Name
 Sheet Title
**SPECIAL USE
 MAP**

Date
 2019-07-18

Checked By
 DEM

Drawn By
 LWB

Sheet Number
C1.0

Sequence
 Total
 1
 1

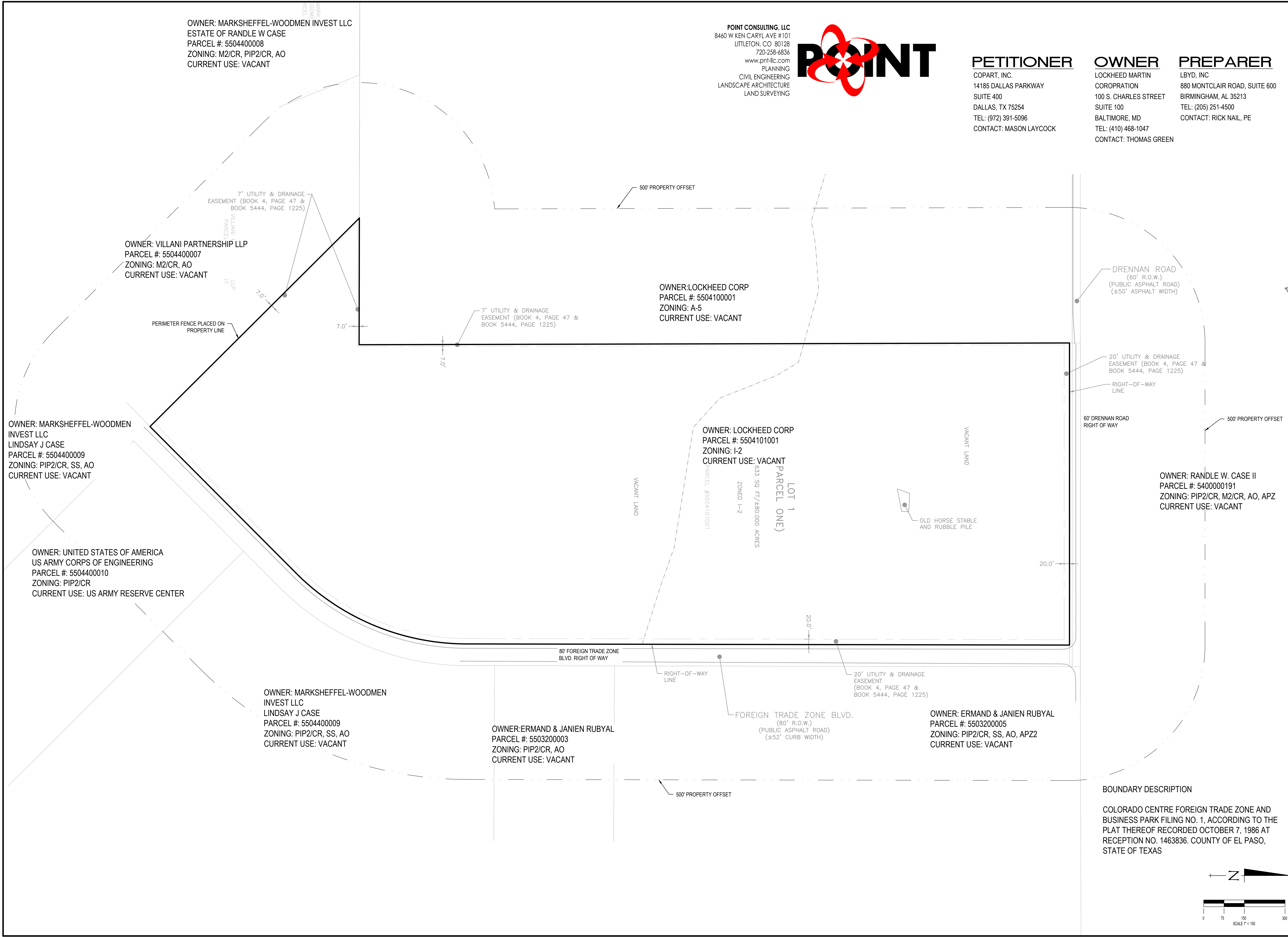

BOUNDARY DESCRIPTION
 COLORADO CENTRE FOREIGN TRADE ZONE AND BUSINESS PARK FILING NO. 1, ACCORDING TO THE PLAT THEREOF RECORDED OCTOBER 7, 1986 AT RECEPTION NO. 1463836. COUNTY OF EL PASO, STATE OF TEXAS

