

PLANS PREPARED FOR:



PLANS PREPARED BY:
**INFINIGY &
ENGINEERING, PLLC**
2650 W. HICKMAN RD, SUITE 500
HOFFMAN ESTATES, IL 60149
Office # (847) 648-4088

PROJECT NUMBER:
JOB NUMBER: 671-63

mdj
10560 W. OCEAN AIR DRIVE, SUITE 300
SAN DIEGO, CA 92150
ENGINEERING LICENSE:



DRAWING NOTICE
THESE DOCUMENTS ARE CONFIDENTIAL AND NOT BE REPRODUCED, DISSEMINATED OR REDISTRIBUTED WITHOUT THE EXPRESS WRITTEN CONSENT OF AT&T.

REVISIONS	DESCRIPTION	DATE	BY	REV
ISSUED FOR CONSTRUCTION		04/05/20	DJP	0
DESIGNED FOR REVIEW		07/27/19	DJP	1
REDESIGNED FOR REVIEW		11/27/19	DJP	2
ISSUED FOR REVIEW		10/16/19	DJP	3
ISSUED FOR REVIEW		10/16/19	DJP	4

AT&T SITE NAME:
SCHREIVER AFB

AT&T SITE NUMBER:
COL-02065

AT&T FA NUMBER:
10099187

SITE ADDRESS:
**15642 HIGHWAY 94
COLORADO SPRINGS, CO 80930**

SHEET DESCRIPTION:
**EAST
ELEVATION**

SHEET NUMBER:
C-3

Add PCD File #

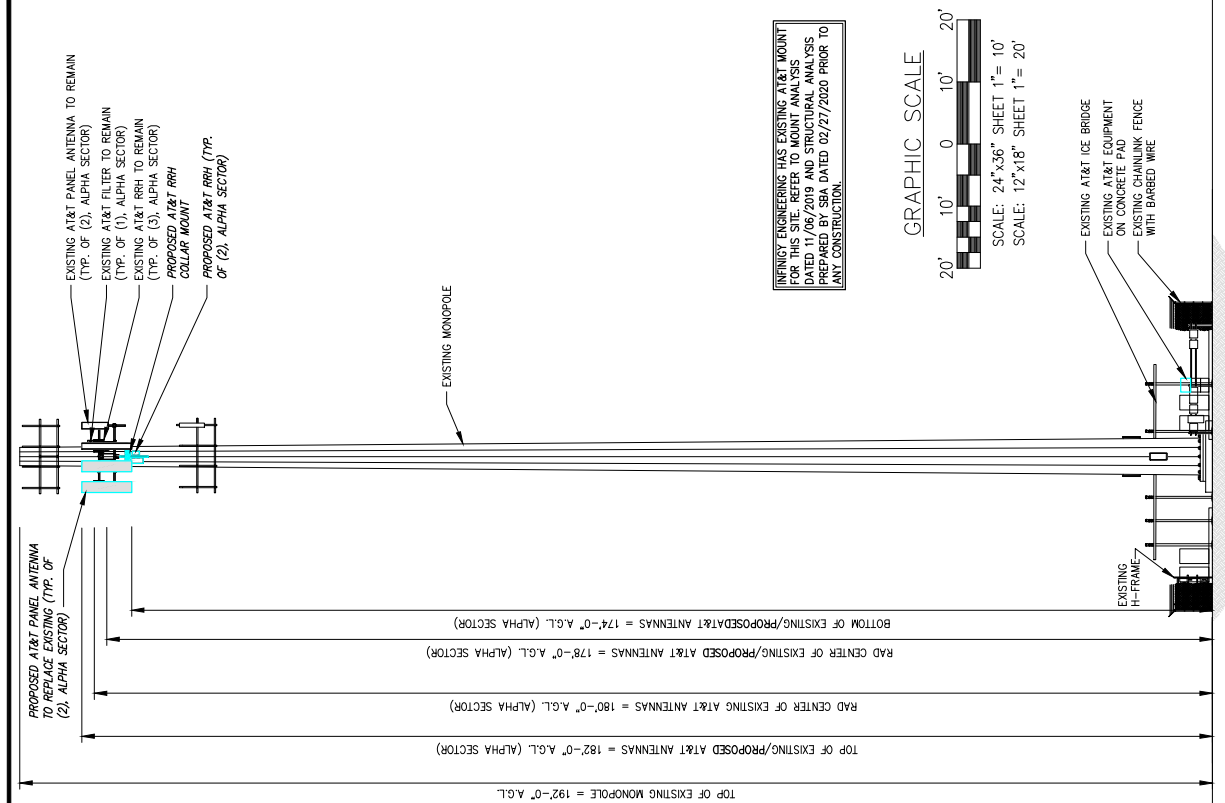

INFINIGY ENGINEERING HAS EXISTING AT&T MOUNT FOR THIS SITE. REFER TO MOUNT ANALYSIS DATED 11/06/2019 AND STRUCTURAL ANALYSIS PREPARED BY SBA DATED 02/27/2020 PRIOR TO ANY CONSTRUCTION.

GRAPHIC SCALE
20' 10' 0' 10' 20'
SCALE: 24"x36" SHEET 1"= 10'
SCALE: 12"x18" SHEET 1"= 20'

EXISTING AT&T ICE BRIDGE
EXISTING AT&T EQUIPMENT ON CONCRETE PAD
EXISTING CHAINLINK FENCE WITH BARBED WIRE

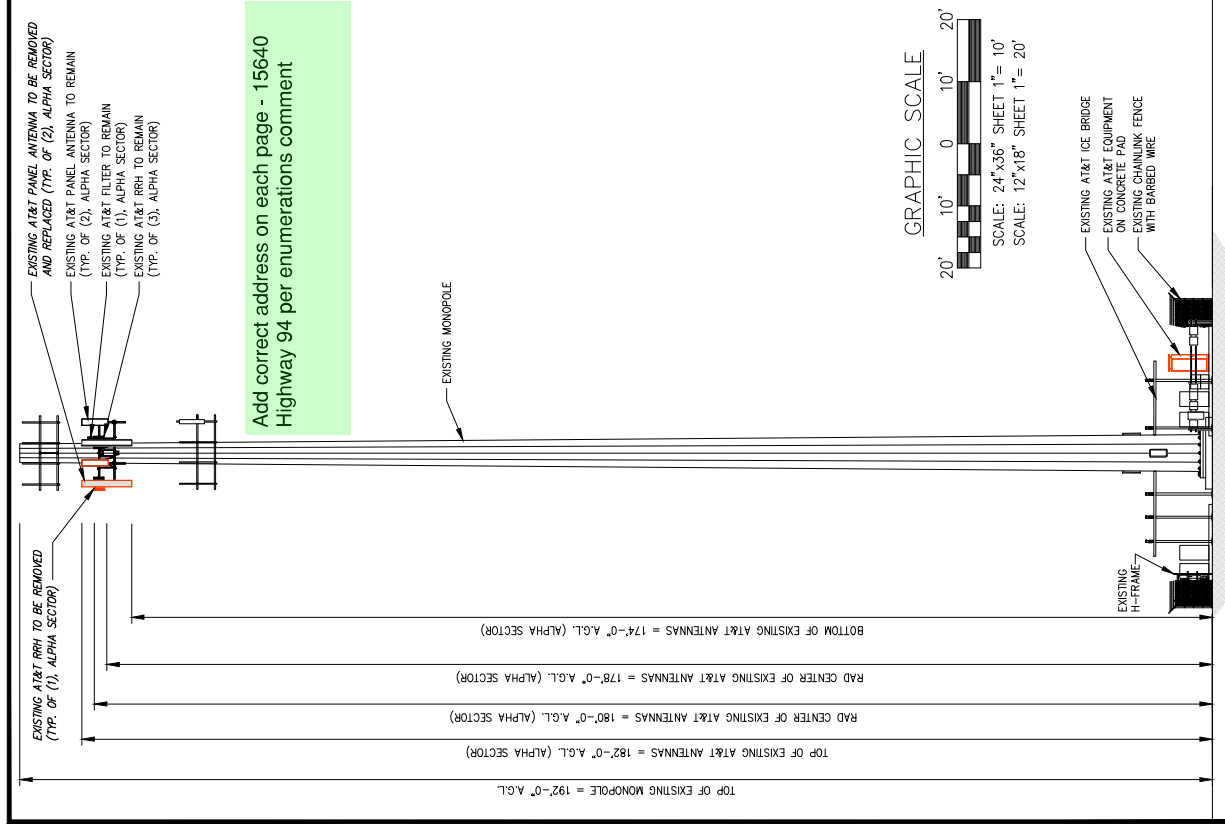

Add correct address on each page - 15640 Highway 94 per enumerations comment

GRAPHIC SCALE
20' 10' 0' 10' 20'
SCALE: 24"x36" SHEET 1"= 10'
SCALE: 12"x18" SHEET 1"= 20'

EXISTING AT&T ICE BRIDGE
EXISTING AT&T EQUIPMENT ON CONCRETE PAD
EXISTING CHAINLINK FENCE WITH BARBED WIRE

EXISTING EAST ELEVATION 1 SCALE: AS NOTED 2 PROPOSED EAST ELEVATION 2 SCALE: AS NOTED

PLANS PREPARED FOR:



PLANS PREPARED BY:
**INFINIGY &
ENGINEERING, PLLC**
2650 W. HICKMAN RD, SUITE 500
HOFFMAN ESTATES, IL 60139
Office # (847) 648-4088

PROJECT NUMBER:
JOB NUMBER: 671-63

mch
10580 W. OCEAN AIR DRIVE, SUITE 300
SAN DIEGO, CA 92150



ENGINEERING LICENSE

THESE DOCUMENTS ARE CONFIDENTIAL AND NOT TO BE REPRODUCED, COPIED, OR REDISTRIBUTED WITHOUT THE EXPRESS WRITTEN CONSENT OF AT&T.

REVISIONS	DESCRIPTION	DATE	BY	REV
ISSUED FOR CONSTRUCTION		09/05/20	DJP	0
REDESIGNED FOR REVIEW		07/27/20	DJP	1
REDESIGNED FOR REVIEW		11/27/19	DJP	2
REDESIGNED FOR REVIEW		11/26/19	DJP	B
ISSUED FOR REVIEW		10/78/19	DJP	A

AT&T SITE NAME:
SCHREIVER AFB

AT&T SITE NUMBER:
COL-02065

AT&T FA NUMBER:
10099187

SITE ADDRESS:
**15642 HIGHWAY Y 94
COLORADO SPRINGS, CO 80930**

SHEET DESCRIPTION:
**SOUTH
ELEVATION**

SHEET NUMBER:
C-4

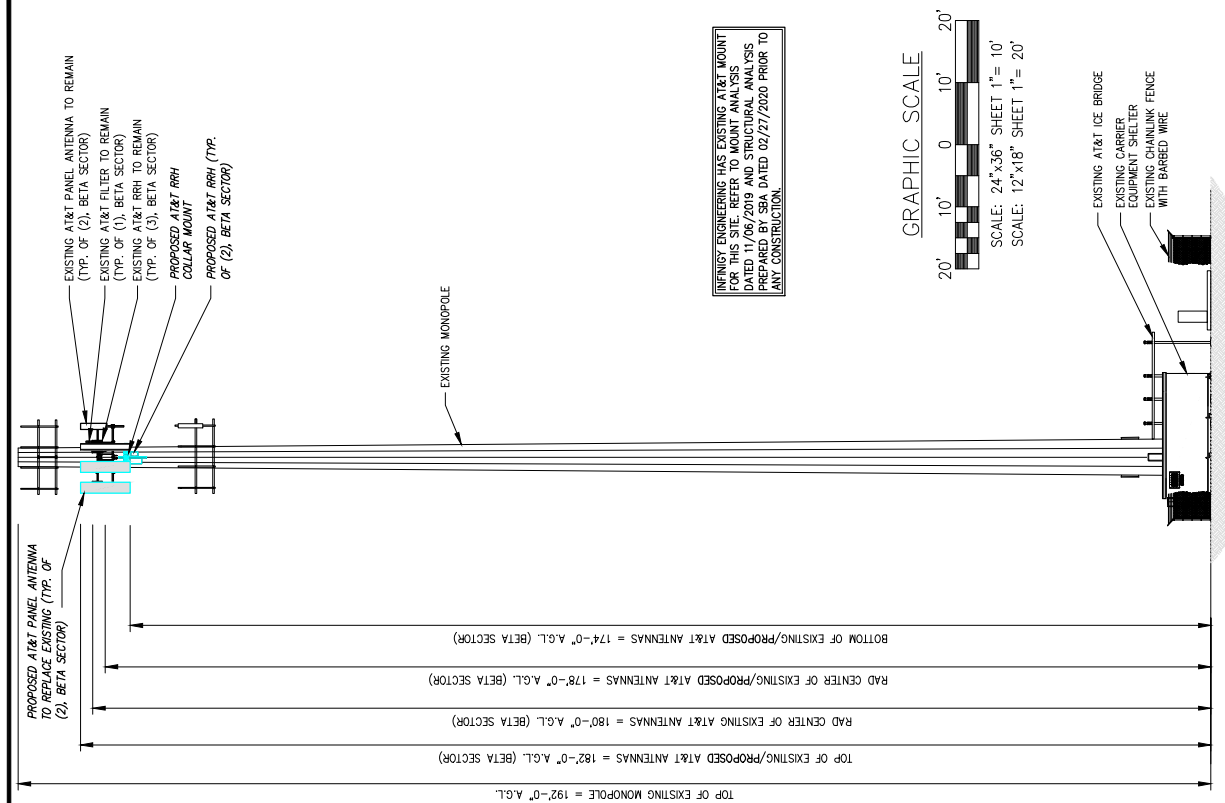

INFINIGY ENGINEERING HAS EXISTING AT&T MOUNT DATA FROM A VISUAL SURVEY DATED 11/05/2019 AND STRUCTURAL ANALYSIS PREPARED BY SBA DATED 02/27/2020 PRIOR TO ANY CONSTRUCTION.

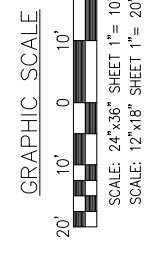

PROPOSED SOUTH ELEVATION

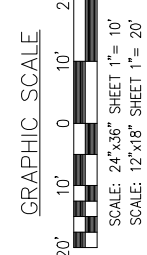
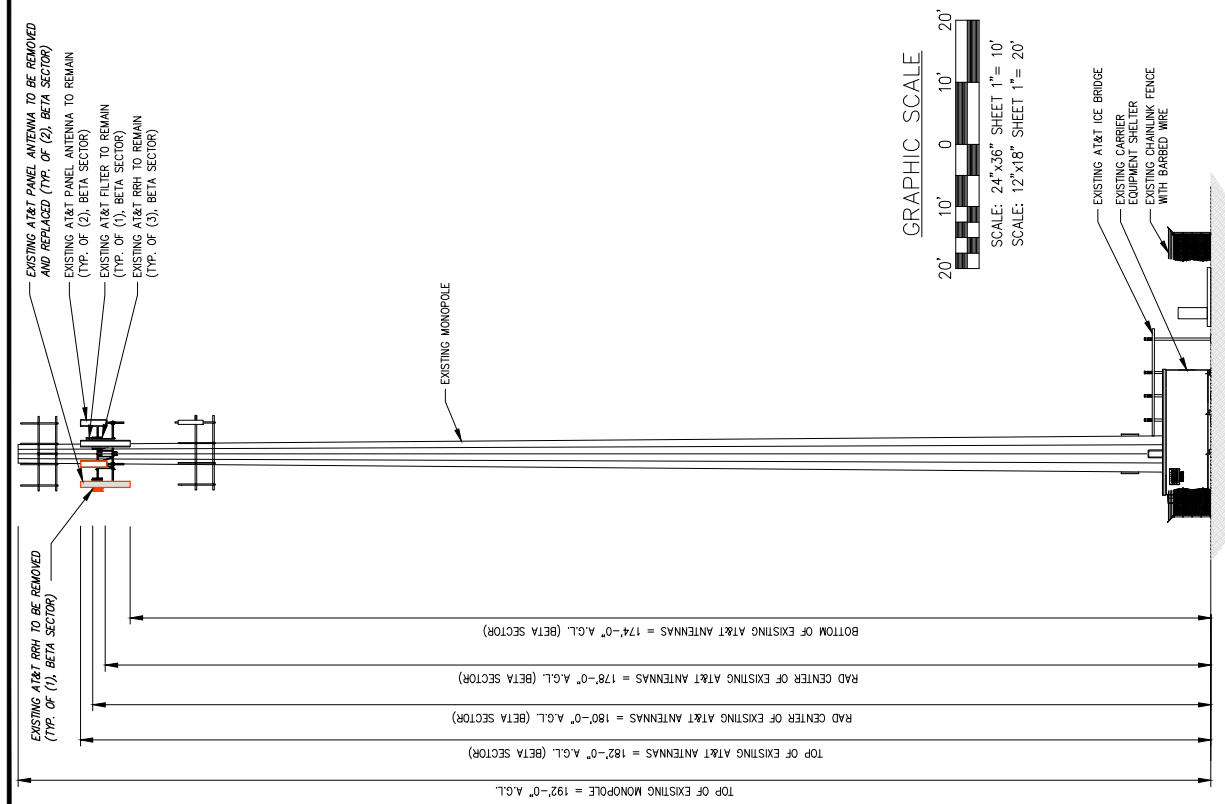

EXISTING SOUTH ELEVATION

PLANS PREPARED FOR:



PLANS PREPARED BY:
**INFINIGY &
ENGINEERING, PLLC**
2950 W. HICKMAN RD., SUITE 500
HOFFMAN ESTATES, IL 60149
Office # (847) 648-4086

PROJECT NUMBER:
JOB NUMBER: 671-63

mdj
10560 W. OCEAN AIR DRIVE, SUITE 300
SAN DIEGO, CA 92150
ENGINEERING LICENSE:



DRAWING NOTICE:
THESE DOCUMENTS ARE CONFIDENTIAL AND NOT BE REPRODUCED, DISSEMINATED OR REDISTRIBUTED WITHOUT THE EXPRESS WRITTEN CONSENT OF AT&T.

REVISIONS	DESCRIPTION	DATE	BY	REV
ISSUED FOR CONSTRUCTION		04/25/20	CDP	0
DESIGNED FOR PERMITS		07/27/19	CDP	1
REVISED FOR PERMITS		11/27/19	CDP	2
REVISED FOR REVIEW		11/26/19	CDP	B
ISSUED FOR REVIEW		10/79/19	CDP	A

AT&T SITE NAME:
SCHREIVER AFB

AT&T SITE NUMBER:
COL02065

AT&T FA NUMBER:
10099187

SITE ADDRESS:
**15642 HIGHWAY 94
COLORADO SPRINGS, CO 80930**

SHEET DESCRIPTION:
**WEST
ELEVATION**

SHEET NUMBER:
C-5

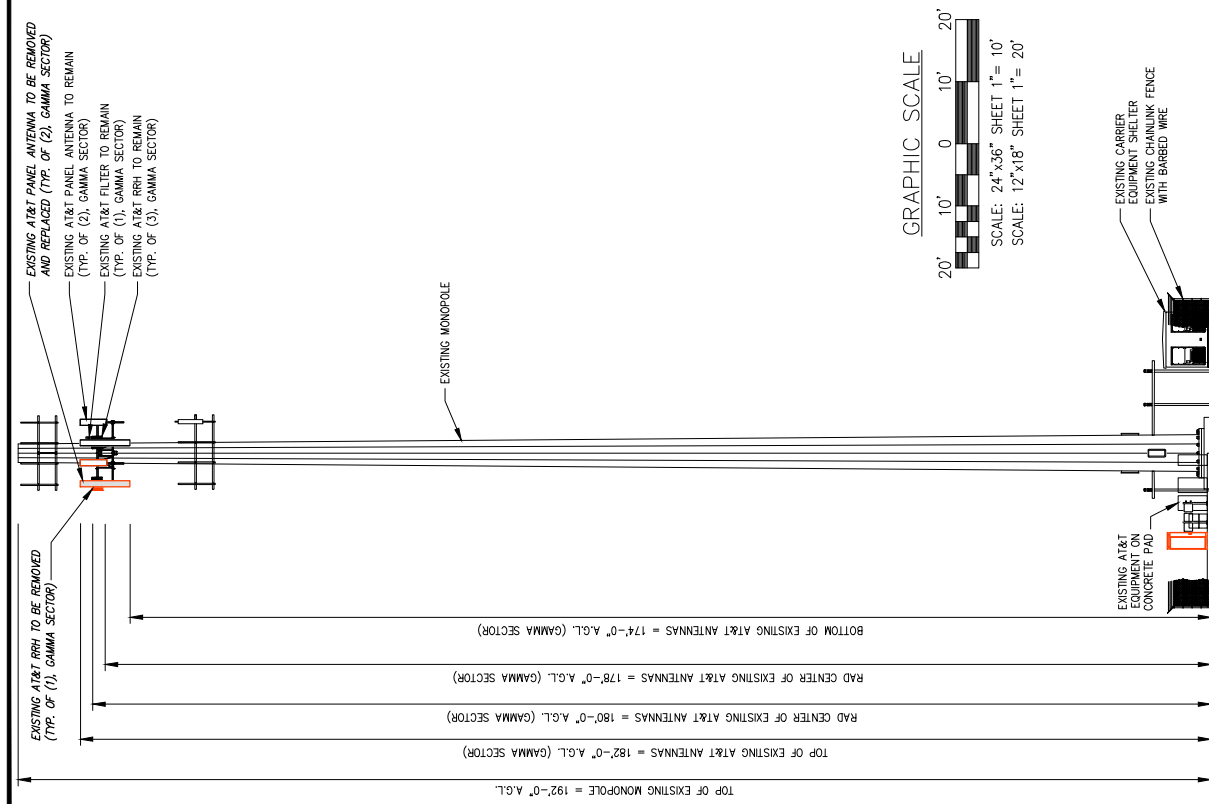
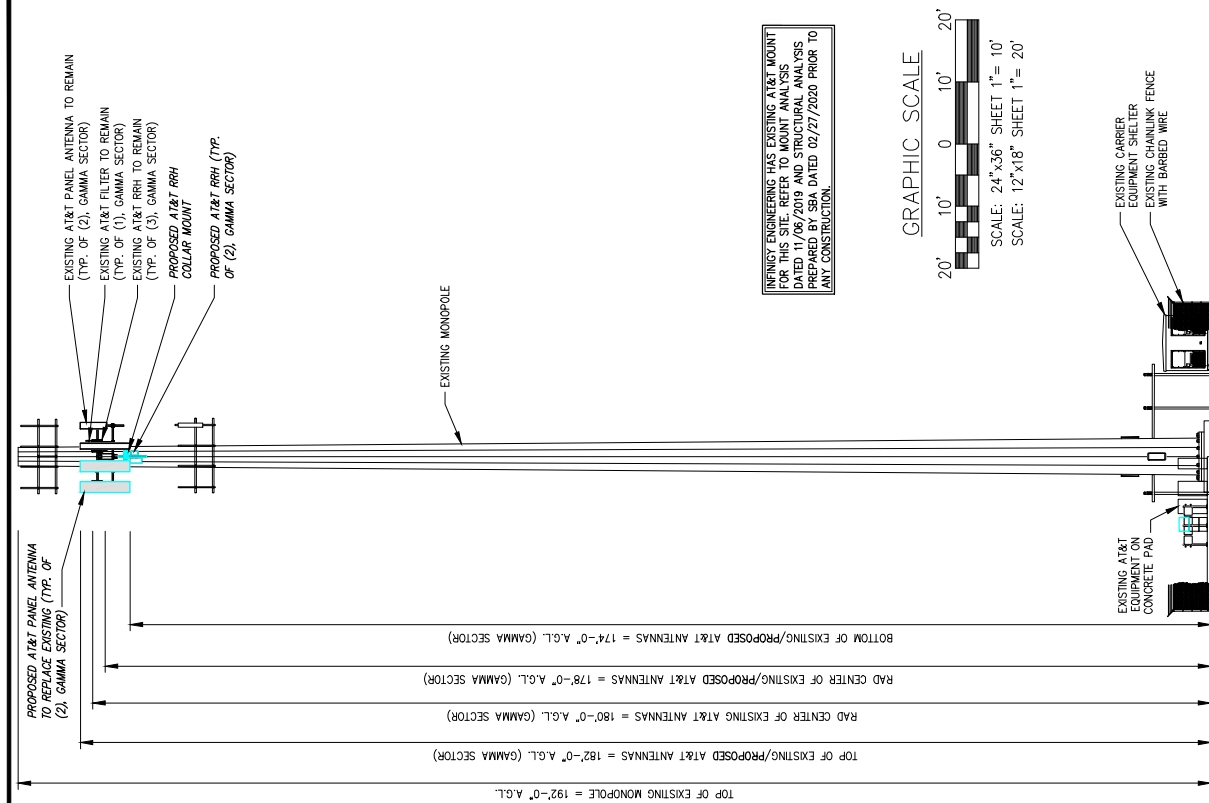

EXISTING WEST ELEVATION 1 SCALE: AS NOTED 2 PROPOSED WEST ELEVATION 2 SCALE: AS NOTED