

INFINIGY ENGINEERING HAS EXISTING AT&T MOUNT FOR THIS SITE. REFER TO MOUNT ANALYSIS DATED 11/06/2019 AND STRUCTURAL ANALYSIS PREPARED BY SBA DATED 02/27/2020 PRIOR TO ANY CONSTRUCTION.

PLANS PREPARED FOR:

PLANS PREPARED BY:
INFINIGY
 ENGINEERING, PLLC
 2500 W. HIGGINS RD, SUITE 500
 HOFFMAN ESTATES, IL 60169
 Office # (847) 648-4068
 JOB NUMBER: 674-003

PROJECT MANAGER:

 10590 W. OCEAN AIR DRIVE, SUITE 300
 SAN DIEGO, CA 92130

ENGINEERING LICENSE:

DRAWING NOTICE:
 THESE DOCUMENTS ARE CONFIDENTIAL AND ARE THE SOLE PROPERTY OF AT&T AND MAY NOT BE REPRODUCED, DISSEMINATED OR REDISTRIBUTED WITHOUT THE EXPRESS WRITTEN CONSENT OF AT&T.

REVISIONS:

REVISIONS	DESCRIPTION	DATE	BY	REV
REVISED PER JX		06/12/20	CAP	1
ISSUED FOR CONSTRUCTION		04/03/20	CAP	0
REVISED/ISSUED FOR REVIEW		02/27/20	CAP	D
REVISED/ISSUED FOR REVIEW		11/27/19	CAP	C
REVISED/ISSUED FOR REVIEW		11/26/19	CAP	B
ISSUED FOR REVIEW		10/18/19	CAP	A

AT&T SITE NAME:
SCHREIVER AFB

AT&T SITE NUMBER:
COL02065

AT&T FA NUMBER:
10099187

SITE ADDRESS:
**15640 HIGHWAY 94
 COLORADO SPRINGS, CO 80930**

SHEET DESCRIPTION:
**EAST
 ELEVATION
 PCD #PPR2019**

SHEET NUMBER:
C-3

EXISTING EAST ELEVATION

SCALE: AS NOTED 1

PROPOSED EAST ELEVATION

SCALE: AS NOTED 2

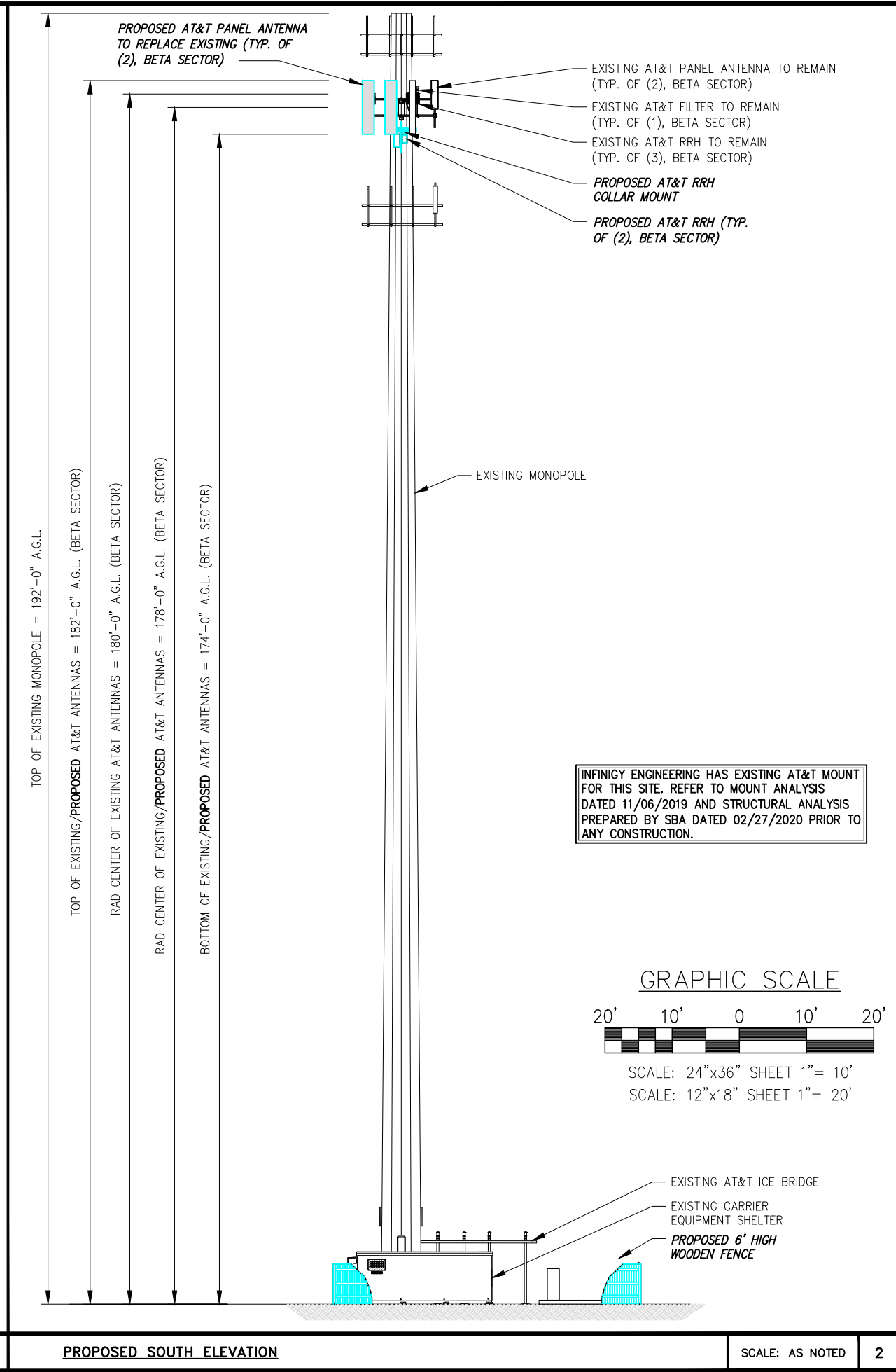
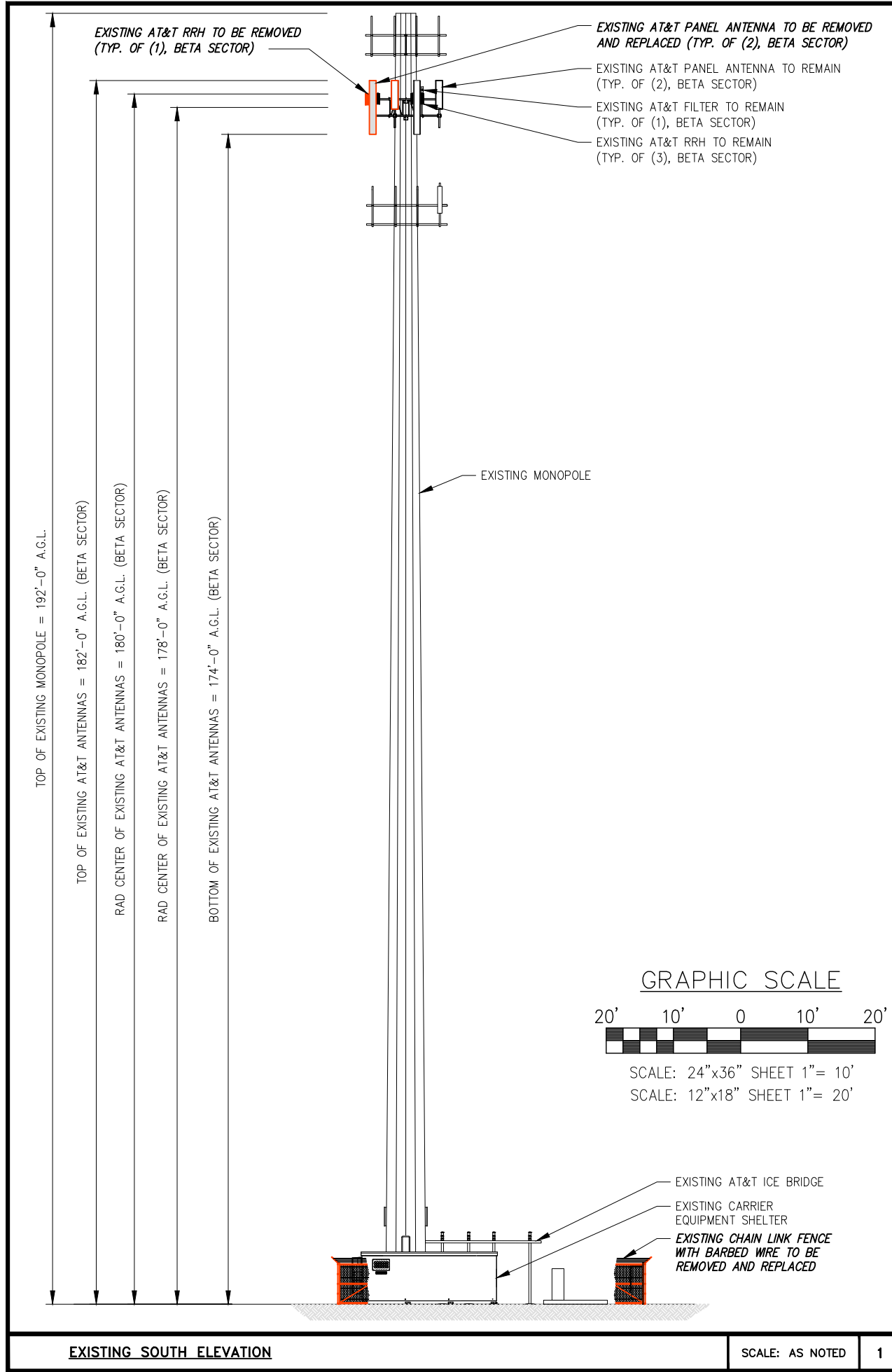

PLANS PREPARED FOR:

PLANS PREPARED BY:
INFINIGY
 ENGINEERING, PLLC
 2500 W. HIGGINS RD, SUITE 500
 HOFFMAN ESTATES, IL 60169
 Office # (847) 648-4068
 JOB NUMBER: 674-003

PROJECT MANAGER:
mdh
 10590 W. OCEAN AIR DRIVE, SUITE 300
 SAN DIEGO, CA 92130

ENGINEERING LICENSE:

 CHRISTOPHER J. WARREN
 47849
 6/17/20
 PROFESSIONAL ENGINEER

DRAWING NOTICE:
 THESE DOCUMENTS ARE CONFIDENTIAL AND ARE THE SOLE PROPERTY OF AT&T AND MAY NOT BE REPRODUCED, DISSEMINATED OR REDISTRIBUTED WITHOUT THE EXPRESS WRITTEN CONSENT OF AT&T.

REVISIONS:	DESCRIPTION	DATE	BY	REV
REVISED PER JX		06/12/20	CAP	1
ISSUED FOR CONSTRUCTION		04/03/20	CAP	0
REVISED/ISSUED FOR REVIEW		02/27/20	CAP	D
REVISED/ISSUED FOR REVIEW		11/27/19	CAP	C
REVISED/ISSUED FOR REVIEW		11/26/19	CAP	B
ISSUED FOR REVIEW		10/18/19	CAP	A

AT&T SITE NAME:
SCHREIVER AFB

AT&T SITE NUMBER:
COL02065

AT&T FA NUMBER:
10099187

SITE ADDRESS:
**15640 HIGHWAY 94
 COLORADO SPRINGS, CO 80930**

SHEET DESCRIPTION:
**SOUTH ELEVATION
 PCD #PPR2019**

SHEET NUMBER:
C-4

INFINIGY ENGINEERING HAS EXISTING AT&T MOUNT FOR THIS SITE. REFER TO MOUNT ANALYSIS DATED 11/06/2019 AND STRUCTURAL ANALYSIS PREPARED BY SBA DATED 02/27/2020 PRIOR TO ANY CONSTRUCTION.

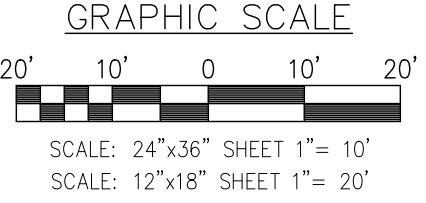
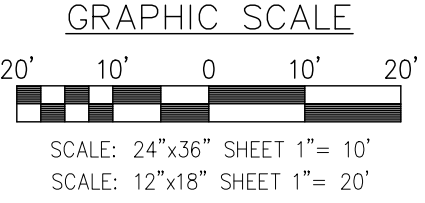

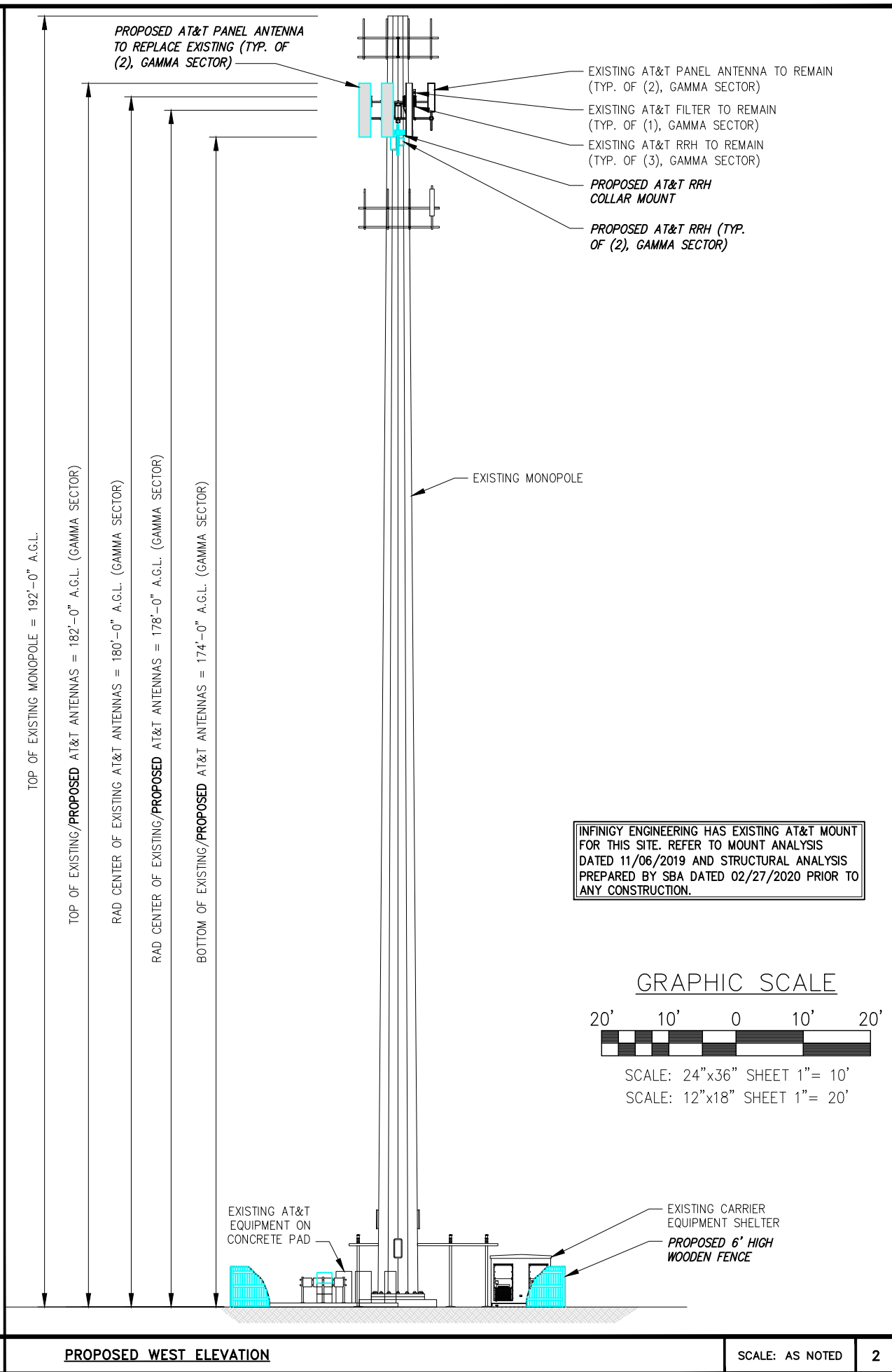
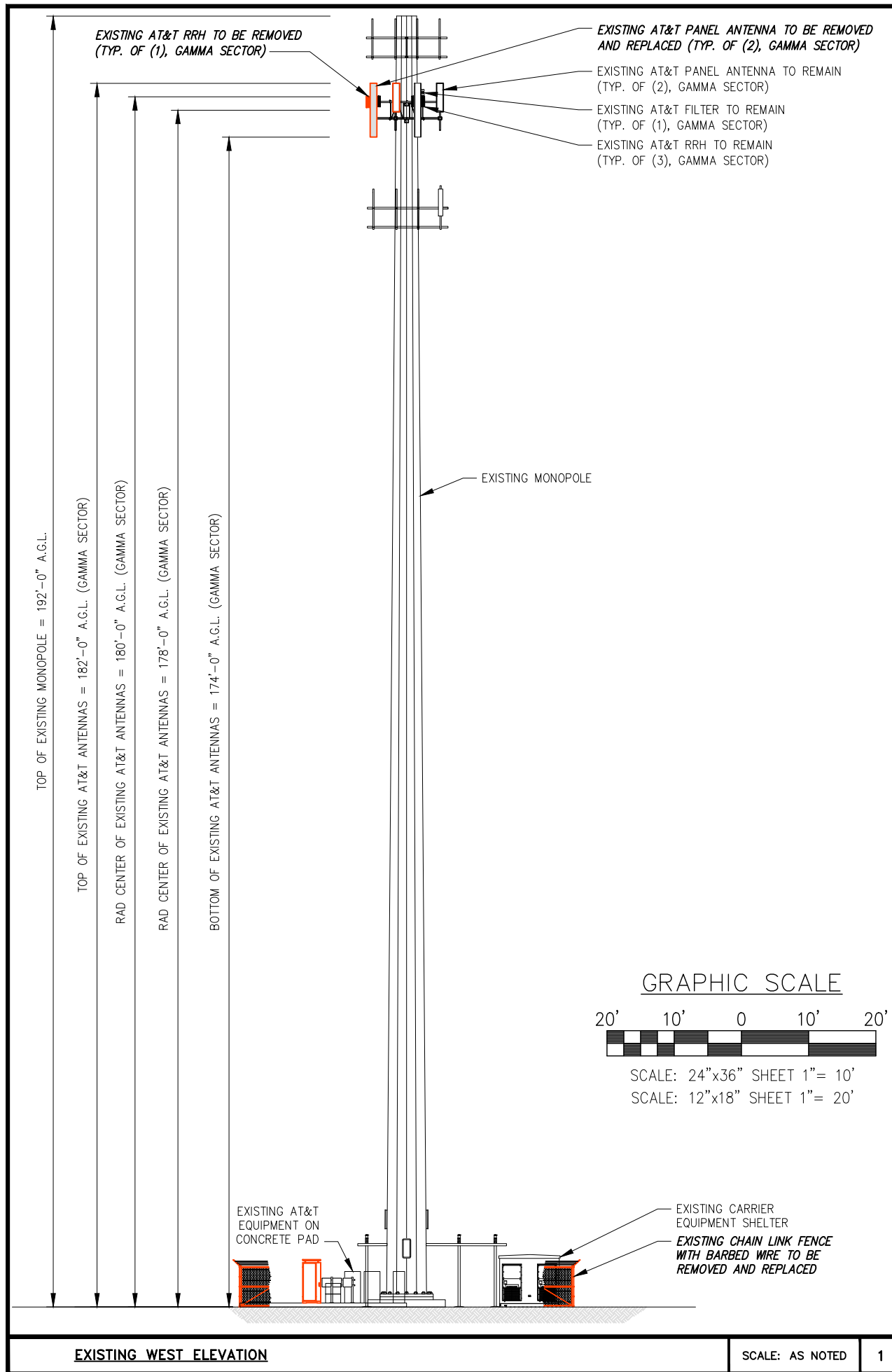

INFINIGY ENGINEERING HAS EXISTING AT&T MOUNT FOR THIS SITE. REFER TO MOUNT ANALYSIS DATED 11/06/2019 AND STRUCTURAL ANALYSIS PREPARED BY SBA DATED 02/27/2020 PRIOR TO ANY CONSTRUCTION.

PLANS PREPARED FOR:

PLANS PREPARED BY:
INFINIGY
 ENGINEERING, PLLC
 2500 W. HIGGINS RD, SUITE 500
 HOFFMAN ESTATES, IL 60169
 Office # (847) 648-4068
 JOB NUMBER: 674-003

PROJECT MANAGER:

 10590 W. OCEAN AIR DRIVE, SUITE 300
 SAN DIEGO, CA 92130

ENGINEERING LICENSE:

DRAWING NOTICE:
 THESE DOCUMENTS ARE CONFIDENTIAL AND ARE THE SOLE PROPERTY OF AT&T AND MAY NOT BE REPRODUCED, DISSEMINATED OR REDISTRIBUTED WITHOUT THE EXPRESS WRITTEN CONSENT OF AT&T.

REVISIONS:

DESCRIPTION	DATE	BY	REV
REVISED PER JX	06/12/20	CAP	1
ISSUED FOR CONSTRUCTION	04/03/20	CAP	0
REVISED/ISSUED FOR REVIEW	02/27/20	CAP	D
REVISED/ISSUED FOR REVIEW	11/27/19	CAP	C
REVISED/ISSUED FOR REVIEW	11/26/19	CAP	B
ISSUED FOR REVIEW	10/18/19	CAP	A

AT&T SITE NAME:
SCHREIVER AFB

AT&T SITE NUMBER:
COL02065

AT&T FA NUMBER:
10099187

SITE ADDRESS:
**15640 HIGHWAY 94
 COLORADO SPRINGS, CO 80930**

SHEET DESCRIPTION:
**WEST
 ELEVATION
 PCD #PPR2019**

SHEET NUMBER:
C-5

EXISTING WEST ELEVATION

SCALE: AS NOTED 1

PROPOSED WEST ELEVATION

SCALE: AS NOTED 2