

INFINIGY ENGINEERING HAS EXISTING AT&T MOUNT FOR THIS SITE. REFER TO MOUNT ANALYSIS DATED 11/06/2019 AND STRUCTURAL ANALYSIS PREPARED BY SBA DATED 02/27/2020 PRIOR TO ANY CONSTRUCTION.

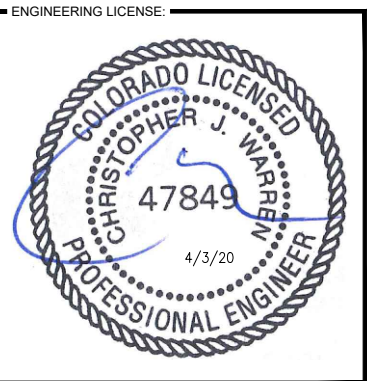

PLANS PREPARED BY:
INFINIGY
ENGINEERING, PLLC
2500 W. HIGGINS RD, SUITE 500
HOFFMAN ESTATES, IL 60169
Office # (847) 648-4068
JOB NUMBER: 674-003

PROJECT MANAGER:
md7
10590 W. OCEAN AIR DRIVE, SUITE 300
SAN DIEGO, CA 92130



DRAWING NOTICE:
THESE DOCUMENTS ARE CONFIDENTIAL AND ARE THE SOLE PROPERTY OF AT&T AND MAY NOT BE REPRODUCED, DISSEMINATED OR REDISTRIBUTED WITHOUT THE EXPRESS WRITTEN CONSENT OF AT&T.

REVISIONS:				
DESCRIPTION	DATE	BY	REV	
ISSUED FOR CONSTRUCTION	04/03/20	CAP	0	
REVISED/ISSUED FOR REVIEW	02/27/20	CAP	D	
REVISED/ISSUED FOR REVIEW	11/27/19	CAP	C	
REVISED/ISSUED FOR REVIEW	11/26/19	CAP	B	
ISSUED FOR REVIEW	10/18/19	CAP	A	

AT&T SITE NAME:
SCHREIVER AFB

AT&T SITE NUMBER:
COL02065

AT&T FA NUMBER:
10099187

SITE ADDRESS:
**15642 HIGHWAY 94
COLORADO SPRINGS, CO 80930**

SHEET DESCRIPTION:
**EAST
ELEVATION**

SHEET NUMBER:
C-3

EXISTING EAST ELEVATION

SCALE: AS NOTED 1

PROPOSED EAST ELEVATION

SCALE: AS NOTED 2

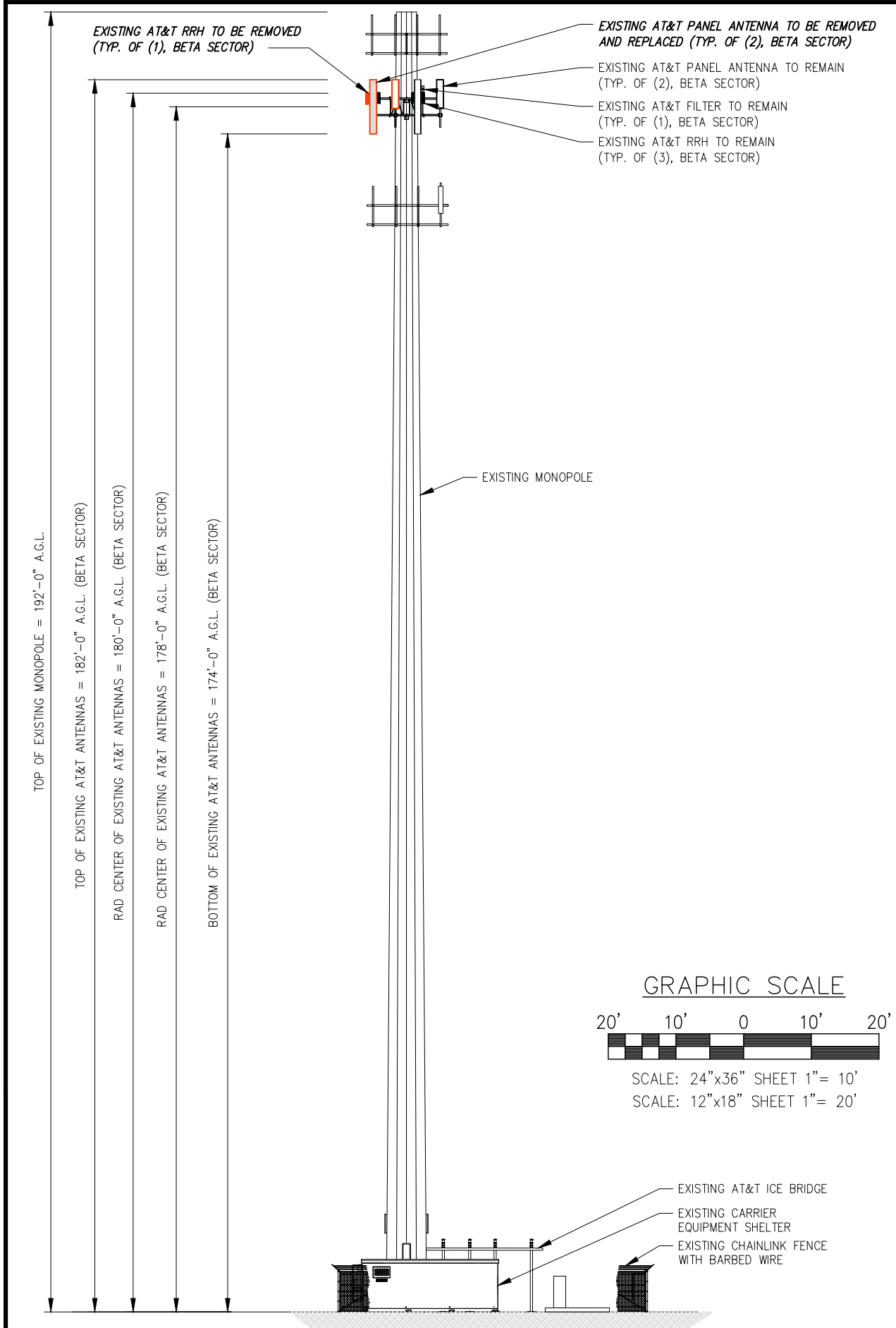

EXISTING SOUTH ELEVATION

SCALE: AS NOTED 1

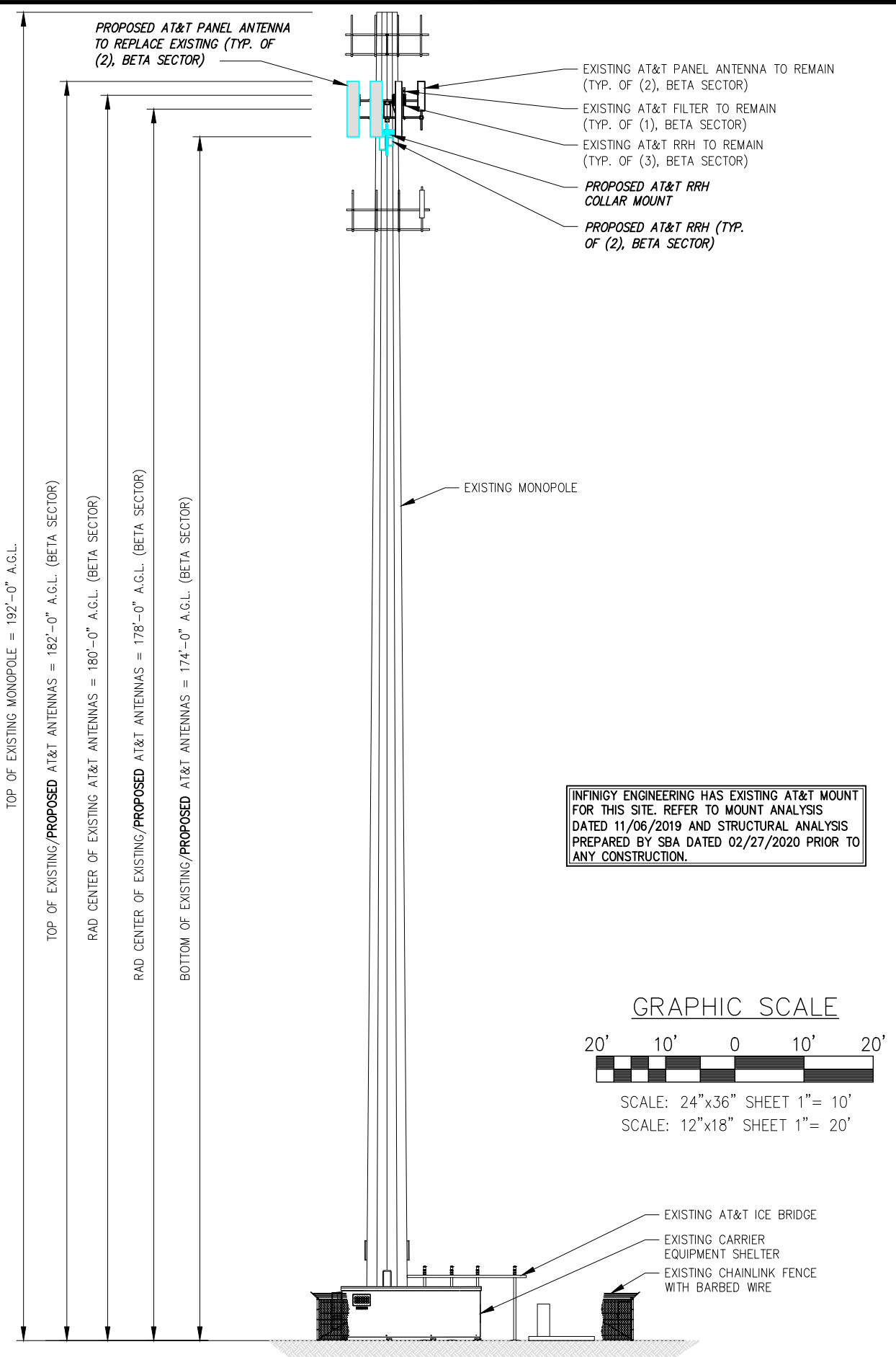

PROPOSED SOUTH ELEVATION

SCALE: AS NOTED 2

PLANS PREPARED FOR:

PLANS PREPARED BY:

INFINIGY
ENGINEERING, PLLC

2500 W. HIGGINS RD, SUITE 500
HOFFMAN ESTATES, IL 60169
Office # (847) 648-4068

JOB NUMBER: 674-003

PROJECT MANAGER:

10590 W. OCEAN AIR DRIVE, SUITE 300
SAN DIEGO, CA 92130

ENGINEERING LICENSE:

DRAWING NOTICE:

THESE DOCUMENTS ARE CONFIDENTIAL AND ARE THE SOLE PROPERTY OF AT&T AND MAY NOT BE REPRODUCED, DISSEMINATED OR REDISTRIBUTED WITHOUT THE EXPRESS WRITTEN CONSENT OF AT&T.

REVISIONS:

DESCRIPTION	DATE	BY	REV
ISSUED FOR CONSTRUCTION	04/03/20	CAP	0
REVISED/ISSUED FOR REVIEW	02/27/20	CAP	D
REVISED/ISSUED FOR REVIEW	11/27/19	CAP	C
REVISED/ISSUED FOR REVIEW	11/26/19	CAP	B
ISSUED FOR REVIEW	10/18/19	CAP	A

AT&T SITE NAME:

SCHREIVER AFB

AT&T SITE NUMBER:

COL02065

AT&T FA NUMBER:

10099187

SITE ADDRESS:

**15642 HIGHWAY 94
COLORADO SPRINGS, CO 80930**

SHEET DESCRIPTION:

**SOUTH
ELEVATION**

SHEET NUMBER:

C-4

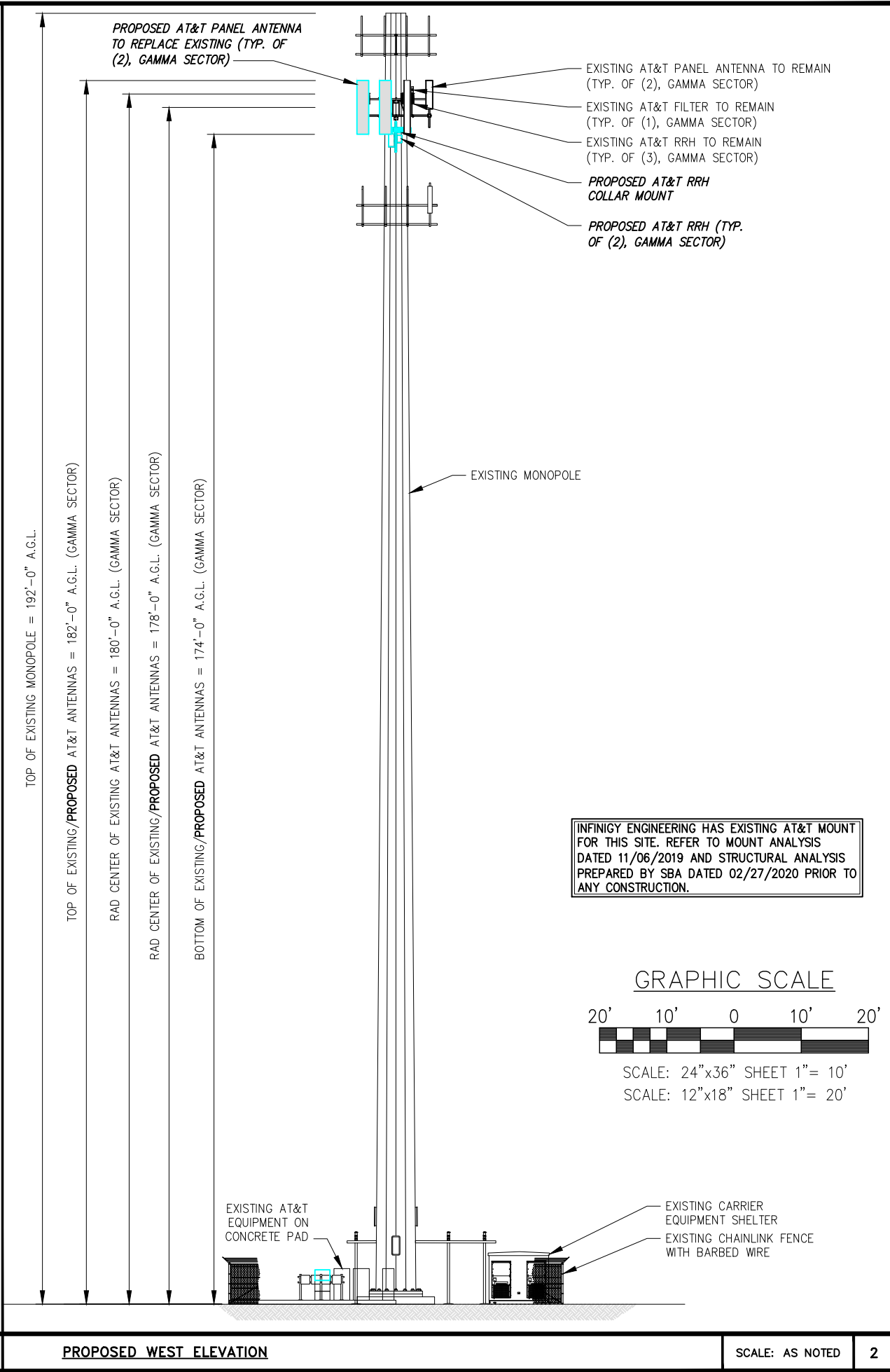
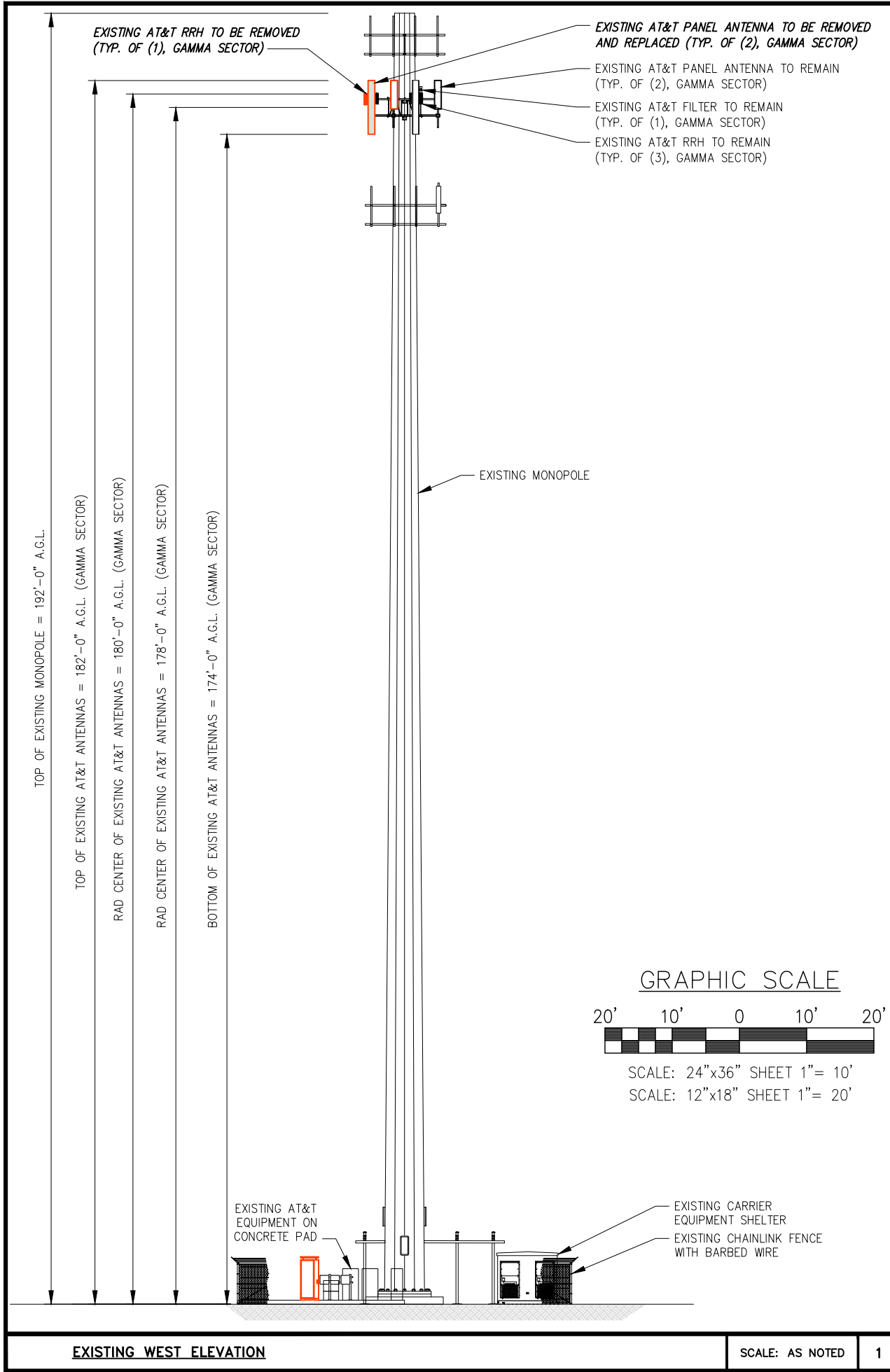

INFINIGY ENGINEERING HAS EXISTING AT&T MOUNT FOR THIS SITE. REFER TO MOUNT ANALYSIS DATED 11/06/2019 AND STRUCTURAL ANALYSIS PREPARED BY SBA DATED 02/27/2020 PRIOR TO ANY CONSTRUCTION.

PLANS PREPARED FOR:

PLANS PREPARED BY:

INFINIGY
ENGINEERING, PLLC

2500 W. HIGGINS RD, SUITE 500
HOFFMAN ESTATES, IL 60169
Office # (847) 648-4068

JOB NUMBER: 674-003

PROJECT MANAGER:

md7

10590 W. OCEAN AIR DRIVE, SUITE 300
SAN DIEGO, CA 92130

ENGINEERING LICENSE:

DRAWING NOTICE:

THESE DOCUMENTS ARE CONFIDENTIAL AND ARE THE SOLE PROPERTY OF AT&T AND MAY NOT BE REPRODUCED, DISSEMINATED OR REDISTRIBUTED WITHOUT THE EXPRESS WRITTEN CONSENT OF AT&T.

REVISIONS:

DESCRIPTION	DATE	BY	REV
ISSUED FOR CONSTRUCTION	04/03/20	CAP	0
REVISED/ISSUED FOR REVIEW	02/27/20	CAP	D
REVISED/ISSUED FOR REVIEW	11/27/19	CAP	C
REVISED/ISSUED FOR REVIEW	11/26/19	CAP	B
ISSUED FOR REVIEW	10/18/19	CAP	A

AT&T SITE NAME:

SCHREIVER AFB

AT&T SITE NUMBER:

COL02065

AT&T FA NUMBER:

10099187

SITE ADDRESS:

**15642 HIGHWAY 94
COLORADO SPRINGS, CO 80930**

SHEET DESCRIPTION:

**WEST
ELEVATION**

SHEET NUMBER:

C-5